JANUARY 24, 1920.—[PART II.]

L DAY SATURDA

The Los Angeles Times

"Sail on, sail on, and on, and on."

In Eleven Parts—172 Pages

PART I—TELEGRAPH SHEET—16 PAGES

DAY MORNING, VOL. XXXIX. JANUARY 25, 1920.

Liberty Under Law—Equal Rights—True Industrial Freedom.

rger's
1881
ES —— Bdwy. 1168
YS!
.00
by with
"best"
ic belt.
.00
years.
re and
20.00.
style.
Sizes
ripes,
3.00
Weyenberg
RUBBER CLOTHES
FOR BOYS

raduation Frocks
fy frocks that girls adore for graduation
, soft ribbon girdles, tucks and crisp ruf-
ectiveness.
ery simple and sweet models, too—priced

louses and Skirts
ind so many girls are wearing for gradu-
d trimmed and are 2.50, 3.50 and 3.95.
y pleated and are priced 2.50.

ngham Dresses
d plain shades trimmed with white pique
red in yarn. Pockets and broad belts are
6 to 14—priced 2.95 to 5.00. More elab-
to 16.50.

y Clearance—
ats, 25.00 Silk Dresses, 9.75
odels in silver- —Underpriced—in all shades
, etc., reduced trimmed with fancy buttons,
prices. Sizes 8 sashes, etc. Sizes 8 to 14
years.
—Today)

ay Shirt Specials
Woven Mad-
Shirts
at $2.95
ock of shirts need replenishing should be
y and select from this lot at $2.95.
oday's market they would have to sell at
to $4.00. We bought them a long time
d they have just arrived.
y woven madras, a wide range of beauti-
ed patterns, accurately cut and finely tail-
All sizes.
day, your choice, $2.95.
endan Shirts at $1.95
y of Hendan brand madras shirts for
$1.95.
know the quality of Hendan shirts, and
ow they usually sell for more than $1.95
y patterns, all sizes. Choice, $1.95.
Shirts at $2.25
shirts to go at $2.25. Percales and
d heavy material and well made; all sizes
$2.25.
oisette Shirts at $2.25
le today. Fine white soisette shirts with
at long. Come Saturday—each, $2.25.
NAVY
TMENT
RE
OPEN SATURDAY NIGHT
TILL 10 O'CLOCK.
Open
Saturday
Night
Till
10 o'clock

OLD SHOULDERS TURNED TO JOHNSON ORGANIZERS.

ator Finds Republicans Remember How He Knifed the G.O.P., Sang Dirges and Called it Dead.

[EXCLUSIVE DISPATCH.]

SACRAMENTO, Jan. 24.—Hiram W. Johnson declared in Francisco on December 5, 1913, to a conference of Progres- that:

"Progressivism must march to victory or defeat under the of the Progressive party; so far as the vital essence of Progressive spirit is concerned, a wedded union with the of the old Republican party would be a league with death covenant with hell."

He also referred to the "ignoble ending of a once great party," say- the Republican party was dead beyond recall, a carcass in which maggot, whose name had passed into history, and he admonished others that the only hope of advancing progressive ideas was to as part of the Progressive party of the nation.

Ostensibly for Senator John- Presidential aspirations, there thousands of Republicans in and Central California read or read what he said at and so believed in his and sincerity that they aban- the Republican faith to fol- party which he formed. they now see him desert- post of duty in the Federal and chasing about the coun- to make the very "league and covenant" with he once so bitterly de- question alike the statements and the sin- his faith.

CAPITAL LUKEWARM.

It is for this reason that Sacra- workplace of the Senator, lukewarm in support- Presidential aspirations. At one out of four Republicans that they would infinitely Herbert Hoover for the Re- of the "Johnson-for- clubs are doing about as as a German drum- a French town.

Johnson's opposition to League of Nations has appar- fight against him the very that he has successful- in 1916 and 1916 posi- Progressive following. the labor-union vote, was a supply of women's organ- and men's clubs that were in their desire for good gov- and faith in the State and na-

Indicted in a kind of re- crusade; and when the Nations covenant was they were enthusiastic in They expected Senator to be one of the leading of the cause of univer- and when he turned out under," they sadly rejected him as a false

Those who fought sincerely at are thoroughly dis- the advocacy of the of Nations; they say it is with Progressive And they accuse Senator of betraying his faith and himself in making a with the reactionary against the League. reads the press comments

Others read the press comments of the Northern California papers and talks with the people of the northern districts, one wonders how such an astute politician as Senator Johnson has always been could have made such a blunder.

Old-line Republicans never have forgiven him for his attempt wholly to destroy the Republican party in California. They now recall his double treachery, that to La Follette in the spring of 1912 and his rape of the Republican State Central Committees in December, 1918. The only time they ever voted for him was for Senator in 1916, and then it was under a pledge from him that he would do his best to carry the State for Hughes, a pledge that he flagrantly violated.

One has but to follow Johnson's record during 1912 and 1913 to discover the end which he sought to obtain. When he accepted the Progressive nomination for Vice-President in 1912 it was not with any idea that the Roosevelt-Johnson ticket could win. The plan of campaign was to split the Republican party in 1912 and give the government to the Democrats; then the Progressive party was to capture the machinery of the Republican party and appear as the opposition party in 1914, and win the Presidency in 1916. As there was no place for a third party, it was necessary that the Republican party should be stabbed to death. Such a contention was worthy a Machiavelli. But, thanks to the good sense of the American voters, such duplicity was not crowned with success.

On the day before the national election in 1912, Hiram Johnson sent the following wire to the Sacramento Bee, to be held until after the election:

"I have never been under any illusions regarding the outcome, and I am not now. We will make a showing that will be most gratifying, but I cannot see any possibility of immediate success."

This wire was sent to prepare the Bee, which was supporting Johnson, for the defeat that came the following day. It was published in the Bee a few days after the election.

Republicans are asking why a

(Continued on Sixth Page.)

CENSUS INDICATES CHICAGO HAS POPULATION OF FOUR MILLION

[EXCLUSIVE DISPATCH.]

CHICAGO, Jan. 24.—Chicago will show a population of 4,000,- according to veteran census enumerators now engaged in up the residents. This will mean that the city has almost in population since the last census. Several districts show increase of 200 per cent. and enumerators say the city is due for surprise when returns are all in. They say the figures will explain why hotels, clubs and private homes are crowded to and many applicants appear for every vacant house and It is plain the building programme has not kept pace with growing population. Enumerators who have finished their work that they must wait until the entire enumeration is completed they get their pay. This probably means they will have to until June and perhaps two months longer.

THE DAY'S NEWS SUMMED UP

CITY. Cloudy. Wind at 5 northwest; velocity, 5 miles, temperature, highest, 70 deg.; low- 52 deg. Forecast: For Los An- and vicinity: Sunday, cloudy and warmer. For complete see last page of this

CIVIC. A prominent naval issued a statement declaring Navy is back of Admiral in the present controversy with

Jesse Jones, president of the National Bank, was operated for appendicitis at Palm Springs for the past few days. He is reported

Engagement of a Washington to a high Mason dropped from is being sought here.

CALIFORNIA. Re- at Pasadena develops

Couple married in airplane honeymoon.

Plans to meet at River- Inch voyage.

Left adrift at Los Angeles Har- small inch voyage.

CROP HOPE. California mill- another 50-cent in- a barrel of flour, second of that amount within fifteen

Reading spends most of his time with the wounded hospital—bored by

Rocky Mountain Associa- national convention, condemns of leasing land to Japs.

WASHINGTON—Republican Floor Leader Mondell resumes attack on proposed credit to relieve famine conditions in Europe.

China informed Japan will succeed to German rights in Kiao Chau. Organization of 15,000 Chinese in United States demands Shantung be given to China.

GENERAL EASTERN. Surgeon General Blue says flu epidemic increasing but no reason for the country to get "panicky."

FOREIGN. The Bolshevik infantry has advanced to the left bank of the Sal river and captures Perekop.

Government controls railroad strike, worst in history of Italy.

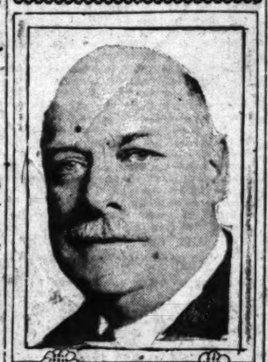
MUNSEY CONSOLIDATES "HERALD" AND "SUN."

[BY A. P. NIGHT WIRE.]

NEW YORK, Jan. 24.—Frank A. Munsey, owner of the New York Sun and the Evening Sun, who recently bought the New York Herald and Evening Telegram from the estate of the late James Gordon Bennett, announced tonight that the Sun and Herald would be amalgamated February 1 under the name of the "Sun and New York Herald."

The plant of the Sun is to be used for publication of the Sun and New York Herald, Mr. Munsey explained, because the lease on ground upon which the Herald building rests expires in a few months and will have to be abandoned.

FAMOUS AUTHOR IS PNEUMONIA VICTIM.



Cyrus Townsend Brady.

YONKERS (N. Y.) Jan. 24.—[By the Associated Press.] The Rev. Cyrus Townsend Brady, well-known author and Episcopal clergyman, died of pneumonia at his home here today.

CHECKMATE ON WILSON IS UNDERWOOD'S PLAN.

MINORITY LEADERSHIP VOTE WILL BE POSTPONED UNTIL GLASS TAKES SEAT.

[EXCLUSIVE DISPATCH.]

WASHINGTON, Jan. 24.—If President Wilson is holding up the nomination of a new Secretary of the Treasury to keep Carter Glass from the Senate until the Democrats settle the minority leadership fight Senator Underwood's friends say he will wait some time because they propose to await Mr. Glass's arrival in the Senate before submitting the leadership issue to another vote.

Discussing the report that the President wanted the leadership contest settled in favor of Senator Hitchcock and hoped a vote would be taken before the present Secretary of the Treasury reaches the Senate to vote for Underwood, to whom he is pledged, Democratic leaders insist that Mr. Wilson will have to abandon that idea. Secretary Glass is himself getting very impatient over the long delay and is reported to be on the verge of insisting that the President release him.

It was learned yesterday that when several Cabinet officials inquired of the President about the Treasury appointment, he sent word that he would do nothing until he had talked to Secretary Glass. A few days later Secretary Glass conferred with him and later announced that he would take his seat in the Senate January 15. Mr. Glass was then confident that his successor would be appointed by that time. But January 15 is now nine days passed and there has been no indication from the White House when a Secretary of the Treasury will be named.

This situation has mystified even Secretary Glass, who confidently expected the appointment of Assistant Secretary Leffingwell. Now he and his associates do not know what to think and there were rumors that the President may have a dark horse in mind just as he had when he named Representative Alexander Secretary of Commerce.

U.S.S. Brooklyn to San Francisco.

[BY A. P. DAY WIRE.]

SAN FRANCISCO, Jan. 24.—The U.S.S. Brooklyn, formerly flagship of the Asiatic fleet, will arrive at San Francisco from Honolulu about January 29, headquarters of the twelfth naval district announced here today. The Brooklyn is to be assigned as flagship of destroyer squadrons.

OUR FLEET BARS JAPAN

No War if America Keeps Strong.

Plenty of Militarism and Jingoism in Tokio, but not from Wise Ones.

Uncle Sam's Pacific Coast Armada and Yards Speak with Authority.

BY FRAZIER HUNT.

[BY CABLE—EXCLUSIVE DISPATCH.]

TOKIO, Jan. 23.—There will be no war between America and Japan—as long as America keeps her powder dry.

That's the biggest thing that one learns in five weeks of study here in Japan.

The second most important thing is that if by some unbelievable possibility a wild sweep of popular sentiment should swing the countries into war, Japan would be completely beaten—if America keeps its powder dry.

Manufactured talk of war is always in the air here, and there are no small number of people who are eternally visioning a future contest at arms. The coming of a powerful American fleet to the Pacific, and the assurance that it is to be kept there and great naval yards and repair stations and dry docks built, not only large enough to accommodate it, but the other half of the American fleet as well, has given these forecasters much new ammunition.

There is no question but that the presence of this magnificent fleet has been the cause of great concern and much criticism of America among the Japanese. Like a bolt of lightning it shattered Japan's dream of full and complete naval domination of the Pacific, and suddenly brought to a proud, ambitious people the realization that the Pacific is not and never will be their private pond.

But all this has been but one phase in the general shaking that has awakened Japan to her real place in world affairs and her real place in the scale of nations today. The 2,200,000 soldiers America put in France; the 2,000,000 that she had in training camps at home; the shipbuilding miracles she performed; the throwing of the whole nation into war gear, and the vital effect on Japan caused by our embargoes has caused her to stop, look and listen about this war business, and consider what right a well-trained lightweight like Japan has to even think of mixing with a heavyweight like America.

There can be only one answer—Japan has absolutely no chance as long as America keeps herself in condition.

Japan hasn't the navy or the money or the resources, and, one might even add, the brains to think of mixing with America. She'd be committing plain suicide, and her best men know it.

Right now Japan's naval boosters are pushing through a naval budget of $188,000,000, which is the rather general figure of 30 per cent. of her total government income. Her building programme provides for the building in the next seven years of four battleships, four battle cruisers, twenty light cruisers, eighty-two destroyers, seventy-two submarines, and various service vessels, a fleet of over 200 new units in all at a cost of $387,000,000.

NEW BOOST FOR FLOUR.

California Price is Advanced.

Second Increase of Sixty Cents a Barrel Within the Last Fifteen Days.

Sugar Profiteer in Portland Pleads Guilty and Pays a Fifty-Dollar Fine.

[BY A. P. NIGHT WIRE.]

SAN FRANCISCO, Jan. 24.—California millers advanced the price of flour 60 cents a barrel today, according to a notice sent the Retail Grocers' Association here. This was the second increase of 60 cents in fifteen days. The retail price for a ninety-pound sack now is $3.83.

PORTLAND (Or.) Jan. 24.—Jacob Rassl, a grocer, yesterday pleaded guilty to profiteering in sugar sales and was fined $50 in Federal court.

MEEKER PROVES CASE.

[BY A. P. DAY WIRE.]

WASHINGTON, Jan. 24.—Royal S. Meeker, chief of the Bureau of Labor Statistics, whose assertion that there would be no appreciable reduction in the cost of living for a year or more, was challenged by Atty.-Gen. Palmer, submitted figures today to show that high cost of living is still mounting despite government efforts to bring it down.

"Reports of lower prices are not borne out by statistics of retail food prices which are carefully collected and compiled," he says. "Retail prices of food are obtained from retail dealers through monthly reports of actual selling prices on the 15th of each month and are on identical brands, grades and qualities of goods. It is necessary that prices of commodities be obtained in this way if correct quotations are to show increases or decreases at all accurately."

According to the figures thus compiled the retail cost of twenty-two articles of food in December was the highest ever attained, being 2.6 per cent. higher than in November, 5 per cent. higher than in December, 1918, and 89 per cent. higher than in December, 1913.

BASIS OF COMPARISON.

This comparison is based on the average retail prices of the following articles, weighted according to the consumption of the average family: Sirloin steak, round steak, rib roast, chuck roast, plate beef, pork chops, bacon, ham, lard, hens, flour, cornmeal, eggs, butter, milk, bread, potatoes, sugar, cheese, rice, coffee and tea.

"During 1919 monthly retail prices of food have been secured for forty-four food articles. During the month from November 15 to December 15 twenty-two of these articles increased in price as follows: Cabbage, 36 per cent.; onions, 17; granulated sugar, 16; strictly fresh eggs, 11 per cent.; cream of wheat and potatoes, 10 per cent. each; raisins, 5 per cent.; flour, 4 per cent.; butter and store eggs, 3 per cent each; fresh milk and canned salmon, 2 per cent. each; lamb, evaporated milk, oleomargarine, cheese, macaroni, rice, canned peas and bananas, 1 per cent. each; rib roast and chuck roast, increased less than one-half of 1 per cent. each.

TWELVE SHOW DECREASES.

"The twelve articles which decreased in price were: Pork chops, 10 per cent.; lard and oranges, 4 per cent. each; tea and prunes, 3

(Continued on Second Page.)

SPLIT AGAIN ON LEAGUE.

Johnson and Borah Cause Hold-up.

Senator Lodge Halts Compromise to Confer with the Irreconcilables.

Article Ten and Equality of Voting Still Rocks in the Treaty's Course.

[BY A. P. NIGHT WIRE.]

WASHINGTON, Jan. 24.—Compromise negotiations in the Senate on the peace treaty were halted temporarily today while Republican Senators considered the situation caused by the protests against further compromise made yesterday by Senators Johnson of California, Borah of Idaho and other Republicans.

To give opportunity for the Republican Senators' conferences, Senator Lodge cancelled the meeting of the bi-partisan conference of Republican and Democratic leaders considering compromise reservations. Another meeting of the conciliation committees was called for Monday. Meantime, informal conferences on both sides were planned.

Numerous consultations between members of all Senate factions were held today and leaders generally agreed that the outlook for an early settlement was unpromising. It was conceded that the protests by Senators Johnson and Borah had made future negotiations more difficult.

Senator Lodge conferred today with the other three members of the Republican committee, and prepared an answer to Democratic proposals for composing differences over the reservations to Article X of the League of Nations covenant and that regarding equality of voting in the League. This answer will be transmitted to Senator Hitchcock and his associates on the Democratic committee Monday.

SAME STUBBORN STAND.

Although no authoritative statement regarding the Republican leader's plans were given, it was intimated that the Republicans would agree only to changes in language of the two major reservations, and would not yield any of the principles involved. Assurances to this effect were reported to have been given Senators Johnson and Borah at today's conference with Senators Lodge and New.

Today the treaty controversy cropped out briefly in the Senate. Senator Reed, Democrat, Missouri, an opponent to the treaty, criticised the bi-partisan negotiations, declaring they were being conducted in secret by "self-appointed" committees having no authority to act.

The "mild reservation" Republicans, Senator Reed said, "insist on yielding only part of our sovereignty, while advocates of unqualified ratification of the treaty wish to yield it all."

"There is another class of old-fashioned wicked people," continued Mr. Reed, "who would not surrender a single star of the American flag to live under a banner of internationalism."

COMMENDS BRYAN.

Senator Reed also commended William J. Bryan for his position against ratification of the treaty without change in Article X of the League covenant and in opposing assumption of mandatories by America.

"Mr. Bryan has done one or two things lately," said the Missouri Senator, "with which I am greatly pleased. He said Article X of the League would, no doubt, cover a multitude of sins. Thus Mr. Bryan condemns an important part of this document we are asked to accept."

Commending Mr. Bryan's opposition to mandates, Senator Reed said the word "mandatory" was a polite name for conquest.

Besides the conferences of the Republican leaders today the "mild reservation" Republicans and also a number of Democrats consulted separately and with each other. The "mild reservationists" were sounded out by Senator Hitchcock and other Democratic leaders and, it was stated, gave assurances that while opposition from Senators Johnson, Borah and their adherents to further compromise blocked the conciliation movement, some of the "mild reservationists" were prepared to treat with the Democrats independently in an effort to bring about ratification.

The Democratic leaders said they had assurances from the "mild reservationists" that if a break developed in the present bipartisan conferences, the "mild" group would put forth a programme of reservations of their own, and seek support from other Republicans and the Democrats.

THREATEN PARTY SPLIT.

The eight Republicans headed by Senators Johnson and Borah had served notice that they positively will not agree to any modification of the so-called Lodge reservations as proposed, with a threatened split in the party's solidarity as the alternative.

In this attitude they claimed to have the support of thirty other Senators, enough to defeat ratification of the treaty if presented with the Lodge reservations compromised, the reported basis of the tentative agreement reached in the series of bi-partisan committee meetings.

TO KEEP OUT RELIGIONS.

Vigorous protest against representation of religious organizations in the League of Nations was presented to President Wilson and Secretary

(Continued on Second Page.)

GRAYSON'S O.K. ON WILSON TRIP.

President's Personal Physician Favors Convalescence in Southern California.

[EXCLUSIVE DISPATCH.]

WASHINGTON, Jan. 24. — The proposal that President Wilson pass his period of convalescence from his long-continued illness in Southern California not only meets with the approval of the President's personal physician, Dr. Grayson, but also with consulting physicians in the President's case who aver that before the President can resume his duties completely he must have a change of scene and climate and get away from the strenuous governmental environment of Washington for a time.

Former Secretary of the Treasury McAdoo is also said to be urging these plans to completion, and to have had a part in the President's family deciding upon California as the proper place. Mr. McAdoo himself has a place in California and it may be that the President will go there, or to some place adjacent thereto in the vicinity of San Diego.

Of course, should the President's condition become worse, it may be necessary to cancel these plans, but at the present rate of progress his physicians feel quite certain that the President would be able to go to Southern California by sea, through the Panama Canal within a month.

A trip to Virginia contemplated by the President this week had to be abandoned on account of severe weather, the Potomac just now being swept by blizzardy winds and the river being dangerously full of ice, according to weather bureau representatives tonight.

IDLE TRAINS GRIP ITALY.

Kingdom has Strike Under Control.

Transport Service and Aerial Post Link up Many of the Big Cities.

Florentine Walkout Committee and Anarchist Leader are Held.

BY AUSTIN WEST.

[EXCLUSIVE DISPATCH.]

MILAN, Jan. 24.—Although the actual strike on the state railways is the worst tie-up hitherto experienced in Italy, the government continues to control the situation with a firm hand. Motor transport services are being organized on a large scale and on lines distantly imitative of those adopted in Great Britain last autumn for provisioning the great towns.

The aerial post, at express-rate fees, was inaugurated today for linking up Rome and Milan with Messina, Naples, Pisa, Venice and Turin.

While local traffic is not seriously affected in the southern provinces, the consequences of the strike are sharply felt in Tuscany, Lombardy and Piedmont.

In its evening bulletin the railway men's syndicate claims that for a whole day it has not been possible to start a single train in the whole of Central and Northern Italy, and that even in Rome no passenger tickets are issued.

In this situation the Florentine

(Continued on Second Page.)

JAPAN TO GRIP KIAO-CHOW.

Award of Shantung Protested by 15,000 Americanized Chinese.

[BY CABLE AND ASSOCIATED PRESS.]

PEKING, Jan. 24.—The Japanese Minister has informed the Chinese government that Japan, in accordance with the peace treaty, will succeed to the rights formerly enjoyed by Germany in Kiao-Chow. He further stated that Japan was ready to negotiate regarding the retrocession of the leased territory if China were willing, emphasizing the fact that when arrangements were completed Japan would withdraw immediately the railway guards from Shantung. China has not yet replied.

STOCKTON, Jan. 24.—Resolutions to be sent to the council of the League of Nations demanding that Shantung be awarded to China instead of Japan were passed today by the western division of the Chinese National League in session in Stockton. This action was taken following the recipt of a cablegram from the Students' United Association of China asking for the co-operation of the American Chinese in attempting to "get for China that which is justly hers." The Chinese National League represents the sentiments of 15,000 Americanized Chinese.

The convention also favored the creating of a fund of $300,000 by the members of the league to finance development in China. Promoters of the scheme plan to open banks, sawmills and factories.

It was further decided that the Chinese people of the United States should save their money to have a fund available to send to China in case a rebellion, to place the national league in power in China, breaks out. The national league is hostile towards the present Chinese government, the delegates state.

The delegates voted to open a daily newspaper in Shanghai to spread the league's propaganda and also to give the Chinese people the news of the latest American inventions and developments. It is also planned to start a newspaper in San Francisco.

The convention will close tomorrow afternoon. Further important actions are expected. Monday the delegates will go to the aviation school at Redwood City to attend the graduation of two Stockton aviators, Willie Chan and Chin Yu Sing, who were made licensed pilots.

This afternoon the delegates were taken on a trip into the delta section.

TAFT'S VIEW OF HOOVER'S BOOM.

Political Affiliations of Past Make Him a Knotty Question for Republicans, but Democrats Would Find Californian a Strong Candidate.

BY WILLIAM HOWARD TAFT.

The New York World in a double-leaded editorial of more than two columns proposes that Mr. Hoover be nominated for the Presidency and promises its support whether he runs as a Democrat, a Republican or an independent. The article is a striking one and is sure to attract much public attention.

Mr. Hoover's name has been frequently mentioned for the Presidency and it's certain that his demonstrated ability in the great war, his reputation as a man who has done great things, his official experience without political associations, his courage and ability to stand the fire of personal and political attack, his training and honor as a business man, his record of disinterested and uncompensated patriotic service would lend an unwonted glow to his candidacy if he were nominated by one of the great political parties.

The heretofore unsatisfied yearning for a business man, which so often finds expression among business men, would be gratified by his nomination. But party regularity is still strong enough in this country to prevent the election of a candidate on an independent platform. Only as a candidate of the Republican or Democratic party will Mr. Hoover be formidable.

The Republican party leaders, with a strong prospect of party success, are less likely to take one whose party affiliations have been so indeterminate in the past, because they feel confident of winning with a certified Republican of long standing. The Democratic party heads are doing the best they can to give an impression of their platforms in the next campaign, but in their hearts they see little to brighten the prospects. They are much more likely than the Republicans to offer the nomination to Mr. Hoover. He did support the Democratic ticket in the Congressional fight of 1918 and they could use this as a ground, however slight, to recognize him as one of the fold.

So, too, his continued service as an important executive in this administration gives him a slight Democratic color. Doubtless Mr. Hoover's associations have always been Republican and his votes for President, when he was in this country to vote, were probably Republican, but when the Democrats are looking for a man to win a fight, with heavy odds against them, they are not likely to press too closely their searching of his erstwhile political predilactis.

Would Mr. Hoover accept a Democratic nomination? No one can tell. He is a man of broad views and high standard of public service. I might well conclude that he could not accept without being politically bound to a party with whose economic or other views he did not sympathize or he might be prompted the nomination in such a way as to make him feel free to express his own policies and make his own appointments.

Should the Democratic party

(Continued on Second Page.)

LENINE AGENT PLOTS ON BORDER.

[BY A. P. NIGHT WIRE.]

EL PASO, Jan. 24.—A man going under the name of Lenine and posing as a cousin of Nikolai Lenine, Premier of soviet Russia, has been spreading Bolshevik propaganda in the State of Sonora, Mex., according to reports received tonight by government officials on the border.

Lenine is said to be aided in his work by a Dr. Atl, whose real name is Turido Murillo, known as a radical labor leader of Sonora, according to the reports received here.

It was said here tonight that evidence relating to the alleged activities of Lenine and Atl would be laid before the Senate subcommittee investigating Mexican affairs. Considerable attention will be given to alleged Bolshevik propaganda in Mexico by the committee, it was predicted.

DOUGLAS (Ariz.) Jan. 24.—As the result of the activities of German consuls in Mexico there has been arranged a steamship line between German and Mexican ports which will begin regular service at once, Mexican newspapers say.

A steamer will reach Mexico each week from Germany, according to the newspapers. The boats to be used are the property of several German lines plying out of Hamburg. The first ship already has reached Vera Cruz, bringing a cargo of chemicals, according to the reports.

AGITATORS AT TAMPICO.

[BY A. P. NIGHT WIRE.]

LAREDO (Tex.) Jan. 24.—Agitators are at work in the Tampico oil fields, and as a result the employees of the Transcontinental Oil Company are threatening a general strike, which would affect all the company's properties, according to a Tampico dispatch published Thursday in El Universal, a Mexico City newspaper. The men demand a 30 per cent. wage increase. Agitators are inciting them to strike for an advance of 100 per cent., says the dispatch.

THE 'HUERTA CONTROVERSY.

[BY A. P. NIGHT WIRE.]

SAN ANTONIO, Jan. 24.—Copies of official telegrams purporting to throw some light on Carranza's refusal to recognize Huerta were placed in evidence at the last hearing here today of the Senate subcommittee investigating the Mexican situation. The correspondence was exchanged at the time Carranza was Governor of the State of Coahuila.

A message to the American State Department from the consular officer then at Saltillo said Carranza had decided to recognize the new government, but, the correspondence indicated, it was sent without knowledge of the controversy beginning between Carranza and Huerta. The dispute concerned the maintenance of State troops. The former government had appropriated annually a certain amount of money for that purpose and it is known Madero and Carranza had disagreed regarding the continuance of the plan. The dispute was revived after Huerta assumed control of the government.

It was from the local organization that many of the leaders of the army which Carranza later recruited came. Among them were Pablo Gonzales, Santos Coy, Lucio Blanco, Francisco Cos and Eulalio Gutierrez.

The controversy began February 22, 1913, with the formal notification of Carranza by Alberto Garcia Granados, Huerta's Secretary of the Interior and subsequently executed by the Carranzistas, that Huerta was the President ad interim, and called upon him to assist in re-establishment of peace.

ARREDONDO'S HAND.

Carranza, according to the evidence, sent two commissioners, Eliseo Arredondo and Rafael R. Arize, to adjust the differences over the State guard with Huerta. These, it appeared, reached a conclusion, but as it was not wholly satisfactory to Carranza he disregarded it. He then, it was indicated by the evidence, attempted to finance his native troops by making levies on financial institutions in Coahuila. Gen. Huerta, learning of this, sent the Governor of Coahuila (Carranza) the following message, which was received in Saltillo, March 2:

"Please inform us for what purpose you extracted $40,000 from the bank, as this government has no information upon this subject."

Incident to the examination of James W. Sullivan, formerly a cotton-seed buyer of Torrean, who had written a letter to the Rules Committee of the House, warning against intervention in Mexico, Senator Fall read into the record a report of the American consular officer at Torreon. He reported conditions "worse than at any time since 1914."

The committee left here tonight for El Paso, where the hearings will be resumed next week.

SOLDIERS UNDER ARREST.

[BY A. P. NIGHT WIRE.]

EL PASO, Jan. 24.—Three American soldiers, negroes, were taken into custody near Deming, N. M., late Friday, in connection with the death of Rosalio Bernhandez, Mexican fiscal guard, and the wounding of Isidoro Duran, Mexican cowboy, near Bade de Fusiles, Chihuahua, Tuesday night, according to information received tonight by the Mexican Consul-General here. The arrest was made by a detachment of soldiers from Columbus, N. M. The prisoners were taken to Deming.

FLOUR PRICE IS BOOSTED AGAIN.

California Millers Advance Sixty Cents on a Barrel.

Second Increase of the Same Amount Within 15 Days.

Meeker Shows How H.C.L. is Going Upward Steadily.

(Continued from First Page.)

per cent. each; sirloin steak, round steak, bacon, ham and navy beans, 1 per cent., and hens and crisco, less than one-half of 1 per cent. Plate beef, nut margarine, bread, cornmeal, rolled oats, corn flakes, baked beans, canned corn, canned tomatoes and coffee remained the same in price as in November.

"During the year from December, 1918, to December, 1919, nineteen of the twenty-nine articles for which prices were secured on both dates, increased as follows: Onions, 198 per cent.; prunes, 53 per cent.; coffee, 51 per cent.; raisins, 48 per cent.; potatoes and granulated sugar, 34 per cent. each; rice, 27 per cent.; canned salmon, 16 per cent.; flour, 15 per cent.; strictly fresh eggs, 11 per cent.; storage eggs, 9 per cent.; butter, 7 per cent.; fresh milk, 6 per cent.; bread, 4 per cent.; cornmeal and tea, 3 per cent. each; hens and lard, 2 per cent. each, and cheese, 1 per cent.

"The ten articles which decreased in price during the year were: Navy beans, 21 per cent.; plate beef, 18 per cent.; bacon, 14 per cent.; chuck roast, 11 per cent.; pork chops, 8 per cent.; ham and round steak, 6 per cent. each; rib roast 5 per cent.; sirloin steak, 3 per cent., and lamb, 2 per cent."

H.C.L. LOWERS BIRTH RATE.

[BY A. P. DAY WIRE.]

NEW YORK, Jan. 24.—New York State's normal birth rate has been reduced by 36,000 since January 1, 1918, because of the war and the resultant high cost of living, according to a statement issued here today by Dr. H. M. Biggs, State Commissioner of Health. Dr. Biggs found solace in the fact that the death rate for the same period was the lowest in many years.

Increased agricultural production throughout the world to combat the high cost of living is planned by the International Association of Agricultural Missions just organized here, it was announced today. The organization, which is associated with the Interchurch World Movement, will seek to introduce modern agricultural methods in all non-Christian lands. The new methods will be introduced through the Protestant foreign mission boards.

HOPE FOR DECREASE.

A decrease in the cost of living in the next few months was predicted today by Arthur Williams, Federal Food Administrator. He based his belief on the spirit of economy prevailing among the people as a whole, decreased exports and increased production. Prices of clothes will drop sharply within a year, Mr. Williams believes, and he advised against stocking up on apparel now. The wiser course, he says, is to buy only clothes that actually are needed.

WOULD JAIL PROFITEERS.

[BY A. P. DAY WIRE.]

WASHINGTON, Jan. 24.—Jail bars for profiteers was urged by Senator Capper, Republican, Kansas, in an address today in the Senate. Profiteers, he said, "are more dangerous than Reds."

Advocating legislation by Congress to curb profiteering, Senator Capper said the people could help themselves too if they would organize to "boycott" the profit hogs by refusing to buy goods offered at extortionate prices."

The Kansas Senator declared that the "general public is being sandbagged" in view of profits reported by large manufacturing corporations and the rise in the value of their securities. He cited the American Woolen Company, the Central Leather Company, the Crucible Steel Company, the U. S. Steel Corporation and others.

WOOL PIRATES.

Referring to increased prices of clothing, Senator Capper read a telegram from the National Wool Growers' Association, stating that the wool in a suit of clothes selling for $100 costs only $7.37.

"A 50 per cent. increase in the price of shoes by next summer is predicted by the president of the National Shoe Travelers' Association," continued Mr. Capper. "The day this prediction appeared, another extra dividend was declared by the Central Leather Company."

"Just now the greatest 'get rich quick' game in America is gouging in sugar. The increase in the price of sugar will add a billion dollars to the burdens now being borne by the American people.

"We have 4,000,000 homeless people in the United States as a result of the melon cutting in lumber. There has been and is shameless profiteering in that industry.

"The market price of the farmer's live stock has declined nearly 50 per cent., bringing many farmers to the verge of bankruptcy, but the high prices the consumer pays for meat are virtually unchanged."

MEN'S SHOE SPECIAL

MONDAY
TUESDAY
WEDNESDAY

Black and tan shoes, both English and blucher styles. All sizes.



MAIL ORDERS FILLED

$10 Values Now $7.85



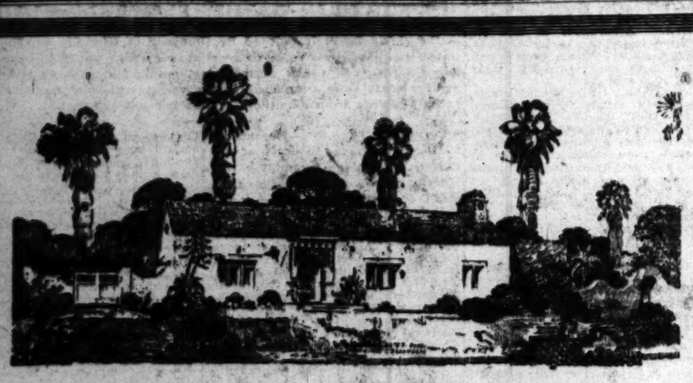
Honest leather, good workmanship, lastability in all these shoes.

A good habit—to trade here.

Harris & Frank

437-443 SPRING NORTH OF 5TH

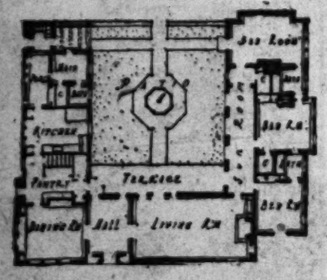
OUTFITTERS OF DEPENDABILITY



Build this home entirely of solid brick. We can deliver them to your building site for a total cost of - - - - - - $700.00

Why not pay for your own home instead of buying a house for your landlord. He takes your money and pays for the property and in the end it belongs to him—not to you. You have nothing to show for your money.

To own your own home develops individuality and thrift. It makes real genuine Americans. It lays the foundation of fortune and success and happiness and independence. It is your family's best insurance.



BUILD WITH SOLID BRICK
THE WALL OF ECONOMY

There Is No Substitute For Brick

BRICK MANUFACTURERS' ASSN.
Douglas Building
Los Angeles

ADVOCATES AUTO DRIVING LICENSE

State Motor Vehicle Man Thinks it is Necessary.

Believes it Would Cut Down Number of Accidents.

Also Advocates Branch Motor License Offices.

[SPECIAL CORRESPONDENCE.]

SACRAMENTO, Jan. 23. — In winding up his affairs as Superintendent of the State Motor Vehicle Department, a position he held for two years, P. J. Tehaney, submitted a report to Gov. Stephens, recommending sweeping reforms in the auto law as a means of reducing the number of accidents in California.

Correction of the evil is proposed by requiring official tests to prove the qualifications of applicants. In this regard the report says:

"One urgently needed reform is that of the licensing of operators and chauffeurs. Under our present act no qualification whatever is necessary other than to fill out an application as to one's age and color of hair and eyes. I submit that such information will not establish the competency or ability of a person to drive an automobile on the highways of the State.

"It is my candid opinion that the now appalling list of injuries and deaths through auto accidents would be appreciably reduced if all applicants were required to appear before some local examining board of officials to demonstrate their ability and competency to operate an automobile, as well as to demonstrate their knowledge of the rules of the road, before a license could be procured."

Another recommendation contained in the report suggests the establishment of additional branch offices to facilitate the work of registration.

A noteworthy achievement, Tehaney declared, was the rounding out of the year for the first time in the history of the department without a deficit. He reported a surplus of $55,000 over all expenses.

Statistical features for 1919 were reported as follows:

Total gross revenue, $4,468,721.67; concluded transactions, 1,481,751; expenditures, $406,593.25; State and county apportionments, $3,827,303.32.

The State library has just acquired by purchase thirty-five letters written by California pioneers of the days of '49, from Mrs. Alice Marsh Cameron of Santa Barbara, daughter of Dr. John Marsh, who arrived in the State in 1838.

Among the letters are some from Thomas O. Larkin, United States Consul at Monterey during the Mexican regime; Charles Weber, the founder of Stockton; S. W. Hastings, who arrived in California in 1843 and gave the information which led the ill-fated Donner party to take the short-cut; and Gen. John Sutter.

Though the major part of a century has elapsed since the letters were written, the writing is legible, but the phraseology is of a nature peculiar to the day.

The California State Fair, which in 1919 cleared $10,000, is said to be the only organization of the kind in the United States that made money last year. This statement was made by Charles Paine, secretary of the State Board of Agriculture, at a meeting of the directors here. Extensive plans are being made for this year's exhibition.

A twelve-inch American shell, known as "Big Bertha," has been given to Gov. Stephens as a present by Maj. H. Hugh Sydenham, who was with the American Expeditionary forces during the war. The shell was engraved by a German prisoner, and has been added to the relics in the State Library.

Motoring is a hobby with Gilbert B. Daniels, newly appointed superintendent of the State Motor Vehicle Department. If there is any greater sport than motoring in the wonderful outdoors, Daniels says he hasn't found it. The lure of the auto has become a fixed habit with him. He became the owner of one shortly after motor cars first appeared on the market, and has managed to continue the practice ever since.

Gov. Stephens got a new gun for Christmas, and whenever the chief executive finds a little spare time on his hands, he immediately beats it to the rice fields and marshes in search of the elusive duck. The Governor is a crack shot, according to the sportsmen, and always brings home the limit.

POST-BELLUM WAR REVELATIONS

Roch Book Declares Lloyd George Could Have Averted Conflict—Pierrefou Insists America Was Duped By Allies On Austria's 1917 Peace Ofer.

[BY CABLE—EXCLUSIVE DISPATCH.]

LONDON, Jan. 23.—Startling revelations were made in a book published today, "Mr. Lloyd George and The War," by Walter Roch, Welsh Liberal, former member of Parliament, and member of the commission which investigated the Dardanelles failure.

Mr. Roch alleges Lloyd George opposed the war and delayed Great Britain's entry for nearly a week. On July 30, he says, Messrs. Asquith, Grey, Haldane, Crewe, Churchill, McKenna and Runciman had made up their minds that Great Britain must fight, but the majority of the Cabinet, under the leadership of Lloyd George, held up the decision five days. Finally, Burns and Morley resigned and Lloyd George joined the war makers. England then entered the alliance. Mr. Roch suggests that if Lloyd George had agreed to Mr. Asquith's firm policy five days earlier war might have been averted.

Mr. Roch declared Lloyd George all along believed a stalemate had been reached on the west front, supported all the sideshows and favored the great attack of 1917. The end of the volume is an ironical attack on the Premier. The long nightmare of the war had come to an end at last. The vast majority of the grateful nation, forgetting its own efforts, its own steadfast faith in the justice of the cause, its own stubborn confidence in ultimate victory, joined almost with one accord in acclaiming Lloyd George as the man who won the war.

WAS AMERICA DUPED?

[BY CABLE—EXCLUSIVE DISPATCH.]

PARIS, Jan. 23.—Why was the United States told nothing of the Austrian pourparlers for peace during the first half of 1917, after President Wilson and Congress had proclaimed that a "state of war" existed with Germany? American diplomats are asking the question today following the sensational revelations made by Jean de Pierrefou in the magazine Opinion.

The Allies concealed these parleys from the United States, although it seemed to have been our entry into the war that chiefly discouraged the Austrian government and impelled it to seek peace while the fortunes of war were favorable.

M. De Pierrefou recounts chronologically the communications exchanged between Emperor Charles of Austria-Hungary and France and Great Britain through the intermediary of Prince Sixte de Bourbon, brother of Empress Zita of Austria.

These negotiations began early in March, 1917, after the United States had broken off diplomatic relations with Germany, and when it was a foregone conclusion that America would go to war against the Teutons. They continued until May 9, although the United States entered the world war on April 6.

ITALY IN IGNORANCE.

Besides the United States, Italy was kept in ignorance of the offer of Austria-Hungary to make a separate peace, because the French and British diplomats feared that the government at Rome would not be satisfied with what Emperor Charles had offered as a realization of Italian ambitions.

On March 5 Prince Sixte, who, with his brother, Prince Xavier, had been driving ambulances at the Belgian front since the beginning of the war three years before, was received by President Poincare in Paris. He outlined his plan of trying to get a concrete offer of peace from his brother-in-law, the Emperor of Austria, following the death of old Franz Josef.

Prince Sixte received special diplomatic passports from William Martin, French director of the protocol, and went to Switzerland, where he saw his mother, who told him that Emperor Charles wished to make peace and would like to make his offers through his brother-in-law.

In conversations with his mother, Prince Sixte laid down the following broad principles of peace, which he knew the Allied powers would insist upon: Alsace-Lorraine to the 1814 frontiers for France, without any colonial territory or other compensation in exchange; restitution of Belgium and the surrender of the Congo to the Belgian state; restitution of Serbia and the handing over of Albania to the Serbs, and, finally, giving the Russians Constantinople.

CHARLES WAS FAVORABLE.

On February 21, Charles I sent certain communications to his brother-in-law setting forth how he had refused to follow the directions of the Kaiser and to break off diplomatic relations with the United States. Prince Sixte was asked to visit Vienna and to talk the situation over with the Emperor and with Count Czernin.

Thus on March 5, Prince Sixte had returned to Paris and obtained an audience with President Poincare in order to learn the demands of the Allied Powers that he might submit them to his brother-in-law. The Prince showed two letters from Emperor Charles and one from Count Czernin to M. Poincare.

Czernin's note was immediately judged as "insufficient." It declared the alliance of Germany-Austria-Hungary-Bulgaria-Turkey is indissoluble and demanded certain guarantees against Serbia. It declared that Austria would make no objection if Germany wished to surrender Alsace-Lorraine to France and said that Belgium should receive reparation. It denied that Austria was a vassal of Germany, but declared that France was a catspaw of Great Britain. Finally, Czernin stated that Austria di dnot seek to destrop Rumania, and that the Slavs were loyal to the Emperor and the empire.

DISPUTES LUDENDORFF.

[BY CABLE—EXCLUSIVE DISPATCH.]

BERLIN, Jan. 21 (via Copenhagen Jan. 23.)—Capt. Kurt Anker of the intelligence section, great headquarters, has contradicted the statement in Ludendorff's book that the number of American troops in France in April, 1918, were not ascertained by the Germans. "Intelligence already has reported the arrival of twelve divisions and the only question was whether it had put the facts together correctly and that there might not be more," Capt. Anker says. "Later the fighting showed twelve right at the beginning of May. Early in July the section submitted an exact statement of the organization of the American forces including forty-four infantry and one cavalry division."

Capt. Anker said some information from the papers had been forwarded to Germany but the identities of the other divisions were disclosed by French prisoners telling of arrival in French training areas.

COLUMBIA ANNOUNCES INDUSTRIAL TRAINING.

[BY A. P. NIGHT WIRE.]

NEW YORK, Jan. 24.—Columbia University has decided to train men to manage industrial plants. Approval by the faculty of a three-year course in "management engineering" and establishment of a new degree of "managing engineer," was announced in the annual report of George B. Pegram, dean of the university's school of mines, engineering and chemistry, made public tonight.

FARMERS TO WASHINGTON.

[BY A. P. DAY WIRE.]

KANSAS CITY (Mo.) Jan. 24.—Executive officers of several national farmers' organizations will meet in Washington January 29 to outline the farmers' attitude on pending national legislation.

TAFT SIZES UP HOOVER'S BOOM.

(Continued from First Page.)

press its party feeling and pride and exercise real political sagacity and press the nomination upon Mr. Hoover without conditions, it might change the situation as the Republican leaders now view it. They properly think Mr. Wilson as a third term candidate will make their success and his decisive defeat certain. They have the same feeling as to the candidacy of Messrs. McAdoo, Palmer or Cox. But it might be different with Mr. Hoover. The latter shares nothing of the present unpopularity of Mr. Wilson, and would command the support of all his friends. If he ran, he would be tendered to the electorate, not as a Democrat but as an independent on a Democratic ticket; a proved executive and one most familiar with the practical problems of reconstruction and the high cost of living.

But strong as Mr. Hoover will be before the people, the trend toward the Republican party as a means of freeing the country from the irritating burden of arrogant, wasteful Democratic rule will prevent him from winning as a Democratic candidate unless under his leadership some issue shall acquire an importance sufficient to minimize the weight of those reasons which now make for Republican success.

THE LEAGUE PLANK.

It has generally been regarded as absurd for Mr. Wilson to express a desire to carry the League of Nations question into the next campaign because he cannot make it the controlling issue. Many Republicans agreeing with him on the League will find so many other reasons for voting against him that its importance as a campaign issue in his behalf will be materially lessened. With Mr. Hoover as a Democratic candidate, however, it is likely to be different. The very numerous element of the Republican party called idealistic by the politicians and practically important only on election day, will be attracted to Mr. Hoover as an independent candidate, free from Democratic partisanship and not responsible for the faults of Mr. Wilson's Democratic administration or likely to perpetuate them. His candidacy will give them an opportunity to voice their opinions on the League issue without fear of a continuance of that for which they oppose Mr. Wilson.

POSSIBILITY OF SERVICE.

Mr. Hoover's tastes are not political. Only possibility of service would attract him if the Republicans beat the league in which he is deeply interested and which he believes to be essential to the stabilizing of the world then on that issue he might enter the lists con amore.

If the Republicans are so stiff as to defeat compromise the moderate Republicans cannot confine the issue in the campaign merely to the question of reservations. The "bitter enders" will force the fighting and put the party definitely against the league. On such an issue it is hard to estimate how large a Republican vote Mr. Hoover could secure.

The recent polls leave no doubt that a most formidable mass of Republican voters are not in sympathy with unbending adherence to the Lodge resolutions. If a compromise is not forthcoming and the issue is of a league or no league that mass of silent Republican protestants may seize the opportunity of Mr. Hoover's candidacy to register their deep-seated conviction of the duty of the United States to assume its share of the responsibilities of the world. The Republican leaders, if they are long-headed, will not allow this possible phase of the political situation to escape them and will make every effort to bring about a compromise.

I.W.W. COUNSEL BATTLE.

[BY A. P. NIGHT WIRE.]

TACOMA (Wash.) Jan. 24. — Clashes of counsel enlivened today's sessions of the trial of thirty-nine alleged Industrial Workers of the World on charges of criminal syndicalism. William Josh, former organizer of the I.W.W., testified concerning literature which he identified and which was admitted over the protest of counsel for the defense.

EVERY MORNING IN THE YEAR. Los Angeles Times

85 Cents per Month DELIVERED BY CARRIER.

New Times Bldg., First and Broadway.
Daily—At Hotels and on Railway Trains.
Daily—Streets, News Stands, Newsboys.
Sunday—On Streets and News Stands.

These rates do not apply to mail subscriptions.
Daily and Sunday Times and Illustrated Magazine by carrier, Daily, 65 cents Monthly, 85 cents. By Mail, in Postal Zones 1 to 4, including Colorado, Utah, Nevada, Arizona, New Mexico, Oregon, Washington, Yearly, $15.60; Monthly, $1.50. In Zones 5, including Colorado, Montana, New Mexico, Oregon, Washington, Yearly, $15.60; Monthly, $1.50. In Zones 6 and 8, balance of States, Canada and Mexico, Yearly, $12.00; Monthly, $1.25. POSTAGE PREPAID.

Entered as second class matter, December 6, 1911, at the Postoffice at Los Angeles, Cal., under the Act of March 3, 1879.

SUNDAY MORNING, JANUARY 25, 1920. Vol. XXXIX. No. 4.

ITALY IN RAIL STRIKE'S GRIP.

(Continued from First Page.)

strike committee has been placed under arrest, together with the noted anarchist leader, Enrico Malatesta, recently returned from exile in London. Numerous arrests of agitators of anarchistic leanings also were effected in Genoa, Turin and Verona.

The main lines now are being patrolled by low-flying airplanes and the need for these and other precautions is demonstrated in many ways.

The attempt to blow up the great Monte Varchi viaduct on the Florence-Rome line was frustrated only in the nick of time.

The arch conspirator, Vanni, that dangerous brigand who organized the looting in the Valdarno district during the "dear living" insurrection last summer, was captured on the spot by the carabinieri, but his band escaped.

BITTER-ENDERS HALT TREATY.

(Continued from First Page.)

of State Lansing today by the Federal Council of Churches.

"The Federal Council of the Churches of Christ in America," the protest said, "representing thirty-one evangelical denominations with more than 20,000,000 communicants and a constituency of not less than 35,000,000, earnestly protests against the official representation of any religious organization in the League of Nations."

The protest also was sent to Paris for presentation to the League of Nations Council.

A memorial demanding immediate ratification of the peace treaty was formally presented to Vice-President Marshall and the California Senators today by Dr. Aurelia H. Reinhardt, president of Mills College, Oakland, Cal. It was prepared under the auspices of the California Federation of Women's Clubs and had 20,000 signatures attached.

MONTENEGRO BALKS ON ADRIATIC DECISION.

[BY CABLE AND ASSOCIATED PRESS.]

PARIS, Jan. 24. — A strong note has been addressed to the Peace Conference by the Montenegrin government in connection with the discussion of the Adriatic question. Protest is made against the "manner in which Montenegro's sovereign rights have been trampled on," and it is declared the Supreme Council has "deliberately, without consulting the Montenegrin population, taken decisions in flagrant contradiction to its previous decisions."

The note concludes by reminding the Peace Conference that "the kingdom of Montenegro is your ally, not a conquered enemy; a sovereign and constitutional state whose rights the Allies should respect the same as those of any great power."

BOB COLLINS THERE WITH A KNOCKOUT.

[BY A. P. NIGHT WIRE.]

BISBEE (Ariz.) Jan. 24.—Bob Collins, local heavyweight boxer, knocked out Tex McCarthy of Kansas City in the second round of a scheduled ten-round bout here last night.

IBANEZ TAKEN SICK, IN PASADENA HOME

IBANEZ, AUTHOR OF "THE FOUR HORSEMEN," HAS TO CANCEL HIS LECTURE HERE.

Vicente Blasco Ibanez, author of "The Four Horsemen of the Apocalypse," and noted writer on modern Spain, is seriously ill at the Hotel Raymond, Pasadena, where he has been ordered to remain in bed for several days, his secretary announced last night.

He was scheduled to deliver a lecture here last night at Gamut Hall, but this lecture had to be postponed. His secretary announced night that the writer had caught a cold, and his tour of the Pacific Coast may have to be cancelled.

Originally Mr. Ibanez was scheduled to visit San Francisco and other northern cities. He was brought to this country by the California University to deliver a series of lectures on "Modern Spain," but completed this course several months ago and since has been touring through the United States on a sight-seeing tour. Until his health improves he will remain at the Pasadena.

STODDARD JESS RESTS AT PALM SPRINGS

PRESIDENT OF FIRST NATIONAL BANK OPERATED ON FOR RECOVERY HOPED FOR.

Stodard Jess, president of the First National Bank of Oakland, is ill at Palm Springs, where he was operated on Friday for an affection of the liver. Mr. Jess' condition was announced last night that the sick man is doing as well as could be expected.

Mr. Jess has been ill for several weeks, though it has not been known that an operation was considered necessary. He left Los Angeles several days ago for Palm Springs and no information has been received of the success of his illness until the early news was received that the operation had been performed. An early recovery is hoped for.

OAKLAND MANCHOO HEAD OF REALTY B

[BY A. P. NIGHT WIRE.]

SAN FRANCISCO, Jan. 24.—Election of officers late today at the banquet tonight concluded the fifteenth annual convention of the California State Real Estate Association.

The new officers, selected by the directors, are: Fred B. Rutherland, president; C. C. Chapman, Angeles; Maybry McKisick, San Francisco, and William J. Cooper, Fresno, vice-presidents, and Walter Giles, Oakland, secretary-treasurer.

BULLETIN

[BY A. P. NIGHT WIRE.]

TULSA (Okla.) Jan. 24.—Baggett, alleged automobile thief, was lynched here tonight by a posse said to be composed of business men, according to a telephone message to the police from a man who said he was one of the lynchers.

Alexander Saslavsky

Director of Saslavsky Chamber Music Concerts will be heard

MONDAY, Jan. 26th (
At SYMPHONY HALL

He will introduce that wonderful

RACHMANINOFF TRIO

and for educational reasons offers half price to students. Los Angeles is fortunate, indeed, to have such a celebrated organization as this in her midst offering these wonderful programs, and should show her appreciation by packing the hall.



Read Mr. Saslavsky's Endorsement of the

Mason & Hamlin PIANO

WILEY B. ALLEN CO., Los Angeles—

Gentlemen:—Whenever I have been able to procure a Mason and Hamlin piano for my Chamber Music Concerts, I have always been gratified, as I consider it the ideal instrument for my work. Possessing an inexhaustible resource of tone color, which blends perfectly with the other instruments, one always obtains the effect desired.

I have used the Mason and Hamlin piano for the past twelve years all over the United States, from New York to San Francisco, and it is a great satisfaction to me that I am able to continue with it in my Chamber Music Series here in Los Angeles, as I find the standard of excellence has been raised in late instruments even higher than formerly.

Very Sincerely, (Signed) ALEXANDER SASLAVSKY

Only at our stores may Mason & Hamlin Pianos be seen. Come in for a demonstration and Booklet.

416-418 SOUTH BROADWAY

PIANOS PLAYER MUSIC — The Wiley B. Allen Co. — TALKING MACHINES & RECORDS

MASON AND HAMLIN PIANOS

OTHER STORES: SAN FRANCISCO, OAKLAND, FRESNO, SAN DIEGO, SAN JOSE, SACRAMENTO, PORTLAND, ORE.



FLOUR PRICE IS BOOSTED AGAIN.

California Millers Advance Sixty Cents on a Barrel.

Second Increase of the Same Amount Within 15 Days.

Meeker Shows How H.C.L. is Going Upward Steadily.

(Continued from First Page.)

per cent. each; sirloin steak, round steak, bacon, ham and navy beans, 1 per cent., and hens and grisco, less than one-half of 1 per cent. Plate beef, nut margarine, bread, cornmeal, rolled oats, corn flakes, baked beans, canned corn, canned tomatoes and coffee remained the same in price as in November.

"During the year from December, 1918, to December, 1919, nineteen of the twenty-nine articles for which prices were secured on both dates, increased as follows: Onions, 105 per cent.; prunes, 53 per cent.; coffee, 51 per cent.; raisins, 48 per cent.; potatoes and granulated sugar, 34 per cent. each; rice, 27 per cent.; canned salmon, 16 per cent.; flour, 15 per cent.; strictly fresh eggs, 11 per cent.; storage eggs, 9 per cent.; butter, 7 per cent.; fresh milk, 6 per cent.; bread, 4 per cent.; cornmeal and tea, 3 per cent. each; hens and lard, 2 per cent. each, and cheese, 1 per cent.

"The ten articles which decreased in price during the year were: Navy beans, 21 per cent.; plate beef, 18 per cent.; bacon, 14 per cent.; chuck roast, 11 per cent.; pork chops, 8 per cent.; ham and round steak, 6 per cent. each; rib roast 5 per cent.; sirloin steak, 3 per cent., and lamb, 2 per cent."

H.C.L. LOWERS BIRTH RATE.

[BY A. P. DAY WIRE.]

NEW YORK, Jan. 24.—New York State's normal birth rate has been reduced by 36,000 since January 1, 1918, because of the war and the resultant high cost of living, according to a statement issued here today by Dr. H. M. Biggs, State Commissioner of Health. Dr. Biggs found solace in the fact that the death rate for the same period was the lowest in many years.

Increased agricultural production throughout the world to combat the high cost of living is planned by the International Association of Agricultural Missions just organized here, it was announced today. The organization, which is associated with the Interchurch World Movement, will seek to introduce modern agricultural methods in all non-Christian lands. The new methods will be introduced through the Protestant foreign mission boards.

HOPE FOR DECREASE.

A decrease in the cost of living in the next few months was predicted today by Arthur Williams, Federal Food Administrator. He based his belief on the spirit of economy prevailing among the people as a whole, decreased exports and increased production. Prices of clothes will drop sharply within a year, Mr. Williams believes, and he advised against stocking up on apparel now. The wiser course, he says, is to buy only clothes that actually are needed.

WOULD JAIL PROFITEERS.

[BY A. P. DAY WIRE.]

WASHINGTON, Jan. 24.—Jail bars for profiteers was urged by Senator Capper, Republican, Kansas, in an address today in the Senate. Profiteers, he said, "are more dangerous than Reds."

Advocating legislation by Congress to curb profiteering, Senator Capper said the people could help themselves too if they would organise to "boycott" the profit hogs by refusing to buy goods offered at extortionate prices."

The Kansas Senator declared that the "general public is being sandbagged" in view of profits reported by large manufacturing corporations and the rise in the value of their securities. He cited the American Woolen Company, the Central Leather Company, the Crucible Steel Company, the U. S. Steel Corporation and others.

WOOL PIRATES.

Referring to increased prices of clothing, Senator Capper read a telegram from the National Wool Growers' Association, stating that the wool in a suit of clothes selling for $100 costs only $7.37.

"A 50 per cent. increase in the price of shoes by next summer is predicted by the president of the National Shoe Travelers' Association," continued Mr. Capper. "The day this prediction appeared, another extra dividend was declared by the Central Leather Company."

"Just now the greatest 'get rich quick' game in America is gouging in sugar. The increase in the price of sugar will add a billion dollars to the burdens now being borne by the American people.

"We have 4,000,000 homeless people in the United States as a result of the melon cutting in lumber. There has been and is shameless profiteering in that industry.

"The market price of the farmer's live stock has declined nearly 50 per cent., bringing many farmers to the verge of bankruptcy, but the high prices the consumer pays for meat are virtually unchanged."

MEN'S SHOE SPECIAL

MONDAY
TUESDAY
WEDNESDAY

Black and tan shoes, both English and blucher styles. All sizes.



MAIL ORDERS FILLED

$10 Values Now $7.85



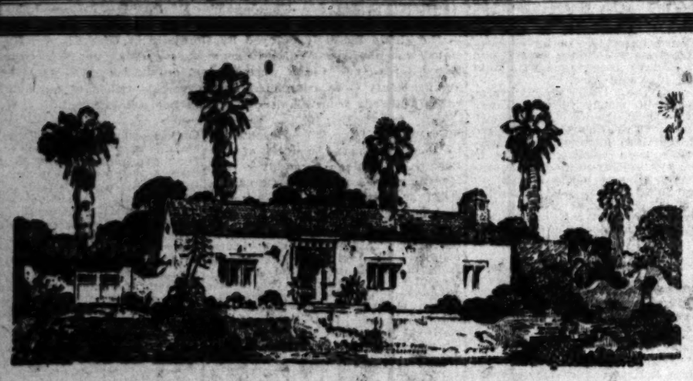
Honest leather, good workmanship, lastability in all these shoes.

A good faith—to trade here.

Harris & Frank

437-443 SOUTH BROADWAY

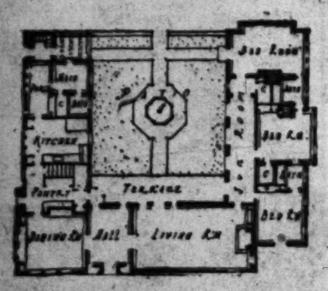
OUTFITTERS OF DEPENDABILITY



Build this home entirely of solid brick. We can deliver them to your building site for a total cost of - - - - - - $700.00

Why not pay for your own home instead of buying a house for your landlord. He takes your money and pays for the property and in the end it belongs to him—not to you. You have nothing to show for your money.

To own your own home develops individuality and thrift. It makes real genuine Americans. It lays the foundation of fortune and success and happiness and independence. It is your family's best insurance.



BUILD WITH SOLID BRICK
THE WALL OF ECONOMY

There Is No Substitute For Brick

BRICK MANUFACTURERS' ASSN.
Douglas Building
Los Angeles

ADVOCATES AUTO DRIVING LICENSE

State Motor Vehicle Man Thinks it is Necessary.

Believes it Would Cut Down Number of Accidents.

Also Advocates Branch Motor License Offices.

[SPECIAL CORRESPONDENCE.]

SACRAMENTO, Jan. 23. — In winding up his affairs as Superintendent of the State Motor Vehicle Department, a position he held for two years, P. J. Tehaney, submitted a report to Gov. Stephens, recommending sweeping reforms in the auto law as a means of reducing the number of accidents in California.

Correction of the evil is proposed by requiring official tests to prove the qualifications of applicants. In this regard the report says:

"One urgently needed reform is that of the licensing of operators and chauffeurs. Under our present act no qualification whatever is necessary other than to fill out an application as to one's age and color of hair and eyes. I submit that such information will not establish the competency or ability of a person to drive an automobile on the highways of the State.

"It is my candid opinion that the now appalling list of injuries and deaths through auto accidents would be appreciably reduced if all applicants were required to appear before some local examining board of officials to demonstrate their ability and competency to operate an automobile, as well as to demonstrate their knowledge of the rules of the road, before a license could be procured."

Another recommendation contained in the report suggests the establishment of additional branch offices to facilitate the work of registration.

A noteworthy achievement, Tehaney declared, was the rounding out of the year for the first time in the history of the department without a deficit. He reported a surplus of $55,000 over all expenses.

Statistical features for 1919 were reported as follows:

Total gross revenue, $4,463,721.67; concluded transactions, 1,481,751; expenditures, $406,593.25; State and county apportionments, $3,827,303.32.

The State library has just acquired by purchase thirty-five letters written by California pioneers of the days of '49, from Mrs. Alice Marsh Cameron of Santa Barbara, daughter of Dr. John Marsh, who arrived in the State in 1838.

Among the letters are some from Thomas O. Larkin, United States Consul at Monterey during the Mexican regime; Charles Weber, the founder of Stockton; S. W. Hastings, who arrived in California in 1843 and gave the information which led the ill-fated Donner party to take the short-cut; and Gen. John Sutter.

Though the major part of a century has elapsed since the letters were written, the writing is legible, but the phraseology is of a nature peculiar to the day.

The California State Fair, which in 1919 cleared $10,000, is said to be the only organization of the kind in the United States that made money last year. This statement was made by Charles Paine, secretary of the State Board of Agriculture, at a meeting of the directors here. Extensive plans are being made for this year's exhibition.

A twelve-inch American shell, known as "Big Bertha," has been given to Gov. Stephens as a present by Maj. H. Hugh Sydenham, who was with the American Expeditionary forces during the war. The shell was engraved by a German prisoner, and has been added to the relics in the State Library.

Motoring is a hobby with Gilbert B. Daniels, newly appointed superintendent of the State Motor Vehicle Department. If there is any greater sport than motoring in the wonderful outdoors, Daniels says he hasn't found it. The lure of the auto has become a fixed habit with him. He became the owner of one shortly after motor cars first appeared on the market, and has managed to continue the practice ever since.

Gov. Stephens got a new gun for Christmas, and whenever the chief executive finds a little spare time on his hands, he immediately beats it to the rice fields and marshes in search of the elusive duck. The Governor is a crack shot, according to the sportsmen, and always brings home the limit.

POST-BELLUM WAR REVELATIONS

Roch Book Declares Lloyd George Could Have Averted Conflict—Pierrefou Insists America Was Duped By Allies On Austria's 1917 Peace Offer.

[BY CABLE—EXCLUSIVE DISPATCH.]

LONDON, Jan. 23.—Startling revelations were made in a book published today, "Mr. Lloyd George and The War," by Walter Roch, Welsh Liberal, former member of Parliament, and member of the commission which investigated the Dardanelles failure.

Mr. Roch alleges Lloyd George opposed the war and delayed Great Britain's entry for nearly a week. On July 30, he says, Messrs. Asquith, Grey, Haldane, Crewe, Churchill, McKenna and Runciman had made up their minds that Great Britain must fight, but the majority of the Cabinet, under the leadership of Lloyd George, held up the decision five days. Finally, Burns and Morley resigned and Lloyd George joined the war makers. England then entered the alliance. Mr. Roch suggests that if Lloyd George had agreed to Mr. Asquith's firm policy five days earlier war might have been averted.

Mr. Roch declared Lloyd George all along believed a stalemate had been reached on the west front, supported all the sideshows and favored the great attack of 1917. The end of the volume is an ironical attack on the Premier. The long nightmare of the war had come to an end at last. The vast majority of the grateful nation, forgetting its own efforts, its own steadfast faith in the justice of the cause, its own stubborn confidence in ultimate victory, joined almost with one accord in acclaiming Lloyd George as the man who won the war.

WAS AMERICA DUPED?

[BY CABLE—EXCLUSIVE DISPATCH.]

PARIS, Jan. 23.—Why was the United States told nothing of the Austrian pourparlers for peace during the first half of 1917, after President Wilson and Congress had proclaimed that a "state of war" existed with Germany? American diplomats are asking the question today following the sensational revelations made by Jean de Pierrefou in the magazine Opinion.

The Allies concealed these parleys from the United States, although it seemed to have been our entry into the war that chiefly discouraged the Austrian government and impelled it to seek peace while the fortunes of war were favorable.

M. De Pierrefou recounts chronologically the communications exchanged between Emperor Charles of Austria-Hungary and France and Great Britain through the intermediary of Prince Sixte de Bourbon, brother of Empress Zita of Austria.

These negotiations began early in March, 1917, after the United States had broken off diplomatic relations with Germany, and when it was a foregone conclusion that America would go to war against the Teutons. They continued until May 9, although the United States entered the world war on April 6.

ITALY IN IGNORANCE.

Besides the United States, Italy was kept in ignorance of the offer of Austria-Hungary to make a separate peace, because the French and British diplomats feared that the government at Rome would not be satisfied with what Emperor Charles had offered as a realization of Italian ambitions.

On March 5 Prince Sixte, who, with his brother, Prince Xavier, had been driving ambulances at the Belgian front since the beginning of the war three years before, was received by President Poincare in Paris. He outlined his plan of trying to get a concrete offer of peace from his brother-in-law, the Emperor of Austria, following the death of old Franz Josef.

Prince Sixte received special diplomatic passports from William Martin, French director of the protocol, and went to Switzerland, where he saw his mother, who told him that Emperor Charles wished to make peace and would like to make his offers through his brother-in-law.

In conversations with his mother, Prince Sixte laid down the following broad principles of peace, which he knew the Allied powers would insist upon: Alsace-Lorraine to the 1814 frontiers for France, without any colonial territory or other compensation in exchange; restitution of Belgium and the surrender of the Congo to the Belgian state; restitution of Serbia and the handing over of Albania to the Serbs, and, finally, giving the Russians Constantinople.

CHARLES WAS FAVORABLE.

On February 21, Charles I sent certain communications to his brother-in-law setting forth how he had refused to follow the directions of the Kaiser and to break off diplomatic relations with the United States. Prince Sixte was asked to visit Vienna and to talk the situation over with the Emperor and with Count Czernin.

Thus on March 5, Prince Sixte had returned to Paris and obtained an audience with President Poincare in order to learn the demands of the Allied Powers that he might submit them to his brother-in-law. The Prince showed two letters from Emperor Charles and one from Count Czernin to M. Poincare.

Czernin's note was immediately judged as "insufficient." It declared the alliance of Germany-Austria-Hungary-Bulgaria-Turkey is indissoluble and demanded certain guarantees against Serbia. It declared that Austria would make no objection if Germany wished to surrender Alsace-Lorraine to France and said that Belgium should receive reparation. It denied that Austria was a vassal of Germany, but declared that France was a catspaw of Great Britain. Finally, Czernin stated that Austria di dnot seek to destrop Rumania, and that the Slavs were loyal to the Emperor and the empire.

DISPUTES LUDENDORFF.

[BY CABLE—EXCLUSIVE DISPATCH.]

BERLIN, Jan. 21 (via Copenhagen Jan. 23.)—Capt. Kurt Anker of the intelligence section, great headquarters, has contradicted the statement in Ludendorff's book that the number of American troops in France in April, 1918, were not ascertained by the Germans. "Intelligence already has reported the arrival of twelve divisions and the only question was whether it had put the facts together correctly and that there might not be more," Capt. Anker says. "Later the fighting showed twelve right at the beginning of May. Early in July the section submitted an exact statement of the organization of the American forces including forty-four infantry and one cavalry division."

Capt. Anker said some information from the papers had been forwarded to Germany but the identities of the other divisions were disclosed by French prisoners telling of arrival in French training areas.

COLUMBIA ANNOUNCES INDUSTRIAL TRAINING.

[BY A. P. NIGHT WIRE.]

NEW YORK, Jan. 24.—Columbia University has decided to train men to manage industrial plants. Approval by the faculty of a three-year course in "management engineering" and establishment of a new degree of "managing engineer," was announced in the annual report of George B. Pegram, dean of the university's school of mines, engineering and chemistry, made public tonight.

FARMERS TO WASHINGTON.

[BY A. P. DAY WIRE.]

KANSAS CITY (Mo.) Jan. 24.—Executive officers of several national farmers' organizations will meet in Washington January 29 to outline the farmers' attitude on pending national legislation.

TAFT SIZES UP HOOVER'S BOOM.

(Continued from First Page.)

press its party feeling and pride and exercise real political sagacity and press the nomination upon Mr. Hoover without conditions, it might change the situation as the Republican leaders now view it. They properly think Mr. Wilson as a third term candidate will make their success and his decisive defeat certain. They have the same feeling as to the candidacy of Messrs. McAdoo, Palmer or Cox. But it might be different with Mr. Hoover. The latter shares nothing of the present unpopularity of Mr. Wilson, and would command the support of all his friends. If he ran, he would be tendered to the electorate, not as a Democrat but as an independent on a Democratic ticket; a proved executive and one most familiar with the practical problems of reconstruction and the high cost of living.

But strong as Mr. Hoover will be before the people, the trend toward the Republican party as a means of freeing the country from the irritating burden of arrogant, wasteful Democratic rule will prevent him from winning as a Democratic candidate unless under his leadership some issue shall acquire an importance sufficient to minimize the weight of those reasons which now make for Republican success.

THE LEAGUE PLANK.

It has generally been regarded as absurd for Mr. Wilson to express a desire to carry the League of Nations question into the next campaign because he cannot make it the controlling issue. Many Republicans agreeing with him on the League will find so many other reasons for voting against him that its importance as a campaign issue in his behalf will be materially lessened. With Mr. Hoover as a Democratic candidate, however, it is likely to be different. The very numerous element of the Republican party called idealistic by the politicians and practically important only on election day, will be attracted to Mr. Hoover as an independent candidate, free from Democratic partisanship and not responsible for the faults of Mr. Wilson's Democratic administration or likely to perpetuate them. His candidacy will give them an opportunity to voice their opinions on the League issue without fear of a continuance of that for which they oppose Mr. Wilson.

POSSIBILITY OF SERVICE.

Mr. Hoover's tastes are not political. Only possibility of service would attract him if the Republicans beat the league in which he is deeply interested and which he believes to be essential to the stabilizing of the world then on that issue he might enter the lists con amore.

If the Republicans are so stiff as to defeat compromise the moderate Republicans cannot confine the issue in the campaign merely to the question of reservations. The "bitter enders" will force the fighting and put the party definitely against the league. On such an issue it is hard to estimate how large a Republican vote Mr. Hoover could secure.

The recent polls leave no doubt that a most formidable mass of Republican voters are not in sympathy with unbending adherence to the Lodge resolutions. If a compromise is not forthcoming and the issue is of a league or no league that mass of silent Republican protestants may seize the opportunity of Mr. Hoover's candidacy to register their deep-seated conviction of the duty of the United States to assume its share of the responsibilities of the world. The Republican leaders, if they are long-headed, will not allow this possible phase of the political situation to escape them and will make every effort to bring about a compromise.

I.W.W. COUNSEL BATTLE.

[BY A. P. NIGHT WIRE.]

TACOMA (Wash.) Jan. 24.—Clashes of counsel enlivened today's sessions of the trial of thirty-nine alleged Industrial Workers of the World on charges of criminal syndicalism. William Josh, former organizer of the I.W.W., testified concerning literature which he identified and which was admitted over the protest of counsel for the defense.

EVERY MORNING IN THE YEAR. Los Angeles Times

85 Cents per Month DELIVERED BY CARRIER.

New Times Bldg., First and Broadway.
Daily—At Hotels and on Railway Trains.
Daily—Streets, News Stands, hotel lobbies.
Sunday—On Streets and Mail Routes.

These rates do not apply to mail subscriptions.
Daily and Sunday Times and Illustrated Magazine by carrier, Month, 85 cents. By Mail, in Postal Zones 1 to 4, inclusive: Daily and Sunday, Monthly, $1.00; Six months, $5.50; One year, $10.00. In Zones 5 to 8, inclusive: Colorado, Idaho, Montana, New Mexico, Oregon, Washington, Wyoming, Monthly, $1.25; Six months, $7.00; One year, $13.00. In Zones 1 to 4, inclusive: Daily and Sunday, Monthly, $1.25; Six months, $7.00; One year, $13.00. In Zones 5 to 8, inclusive, and Canada, Monthly, $1.50; Six months, $8.50; One year, $16.00. In Zones 1 to 4, inclusive, and Canada, Daily, Monthly, $1.00; Six months, $5.50; One year, $10.00. In Zones 5 to 8, inclusive, Monthly, $1.25; Six months, $7.00; One year, $13.00. In Zones 1 to 4, inclusive, and Canada, Sunday, Monthly, 40 cents; Six months, $2.25; One year, $4.50. In Zones 5 to 8, inclusive, Monthly, 50 cents; Six months, $2.75; One year, $5.50. ALL SUBSCRIPTIONS PAYABLE IN ADVANCE. POSTAGE PREPAID.

Entered as second class matter, December 6, 1903, at the Postoffice at Los Angeles, Cal., under the Act of March 3, 1879.

SUNDAY MORNING, JANUARY 25, 1920. Vol. XXVII. No.

ITALY IN RAIL STRIKE'S GRIP.

(Continued from First Page.)

strike committee has been placed under arrest, together with the noted anarchist leader, Enrico Malatesta, recently returned from exile in London. Numerous arrests of agitators of anarchistic leanings also were effected in Genoa, Turin and Verona.

The main lines now are being patrolled by low-flying airplanes and the need for these and other precautions is demonstrated in many ways.

The attempt to blow up the great Monte Varchi viaduct on the Florence-Bonie line was frustrated only in the nick of time.

The arch conspirator, Vanni, that dangerous brigand who organized the looting in the Valdarno district during the "dear living" insurrection last summer, was captured on the spot by the carabinieri, but his band escaped.

BITTER-ENDERS HALT TREATY.

(Continued from First Page.)

of State Lansing today by the Federal Council of Churches.

"The Federal Council of the Churches of Christ in America," the protest said, "representing thirty-one evangelical denominations with more than 20,000,000 communicants and a constituency of not less than 35,000,000, earnestly protests against the official representation of any religious organization in the League of Nations."

The protest also was sent to Paris for presentation to the League of Nations Council.

A memorial demanding immediate ratification of the peace treaty was formally presented to Vice-President Marshall and the California Senators today by Dr. Aurelia H. Reinhardt, president of Mills College, Oakland, Cal. It was prepared under the auspices of the California Federation of Women's Clubs and had 20,000 signatures attached.

MONTENEGRO BALKS ON ADRIATIC DECISION.

[BY CABLE AND ASSOCIATED PRESS.]

PARIS, Jan. 24. — A strong note has been addressed to the Peace Conference by the Montenegrin government in connection with the discussion of the Adriatic question. Protest is made against the "manner in which Montenegro's sovereign rights have been trampled on," and it is declared the Supreme Council has "deliberately, without consulting the Montenegrin population, taken decisions in flagrant contradiction to its previous decisions."

The note concludes by reminding the Peace Conference that "the kingdom of Montenegro is your ally, not a conquered enemy; a sovereign and constitutional state whose rights the Allies should respect the same as those of any great power."

BOB COLLINS THERE WITH A KNOCKOUT.

[BY A. P. NIGHT WIRE.]

BISBEE (Ariz.) Jan. 24.—Bob Collins, local heavyweight boxer, knocked out Tex McCarthy of Kansas City in the second round of a scheduled ten-round bout here last night.

Alexander Saslavsky

Director of Saslavsky Chamber Music Series will be heard

MONDAY, Jan. 26th (Eve.) At SYMPHONY HALL

He will introduce that wonderful

RACHMANINOFF TRIO

and for educational reasons offers half price to students. Los Angeles is fortunate to have such a celebrated organization as in her midst offering these wonderful grams, and should show her appreciation packing the hall.

Read Mr. Saslavsky's Endorsement of the

Mason & Hamlin PIANO

WILEY B. ALLEN CO., Los Angeles—

Gentlemen:—Whenever I have been able to procure a Mason and Hamlin piano for my Music Concerts, I have always been gratified, as I consider it the ideal instrument for work. Possessing an inexhaustible resource of tone color, which blends perfectly with the instruments, one always obtains the effect desired.

I have used the Mason and Hamlin piano for the past twelve years all over the United New York to San Francisco, and it is a great satisfaction to me that I am able to continue my Chamber Music Series here in Los Angeles, as I find the standard of excellence late instruments even higher than formerly.

Very Sincerely, (Signed) ALEXANDER

Only at our stores may Mason & Hamlin Pianos be seen. Come in for a demonstration

416-418 SOUTH BROADWAY

PIANOS PLAYER MUSIC — The Wiley B. Allen Co. — TALKING MACHINES RECORDS

MASON AND HAMLIN PIANOS

OTHER STORES: SAN FRANCISCO, OAKLAND, FRESNO, SAN DIEGO SAN JOSE, SACRAMENTO, PORTLAND, ORE.

SUNDAY MORNING.

IBANEZ TAKEN SICK IN PASADENA

IBANEZ, AUTHOR OF "HORSEMEN," HAS TO CA... HIS LECTURE

Vicente Blasco Ibanez, ... "The Four Horsemen of the Apocalypse," and noted ... modern Spain, is seriously ill ... Hotel Raymond, Pasadena, ... has been ordered to remain ... for several days, his secretary ... last night.

He was scheduled to ... lecture here last night at ... Hall, but this lecture has ... postponed. His secretary ... night that the writer has a ... cold, and his tour of the ... Coast may have to be ...

Originally Mr. Ibanez ... to visit San Francisco and ... northern cities. He was ... to this country by the ... University to deliver a ... tures on "Modern Spain," ... pleted this course several ... ago and since has been ... through the United ... sight-seeing tour. Until ... improves he will remain ... dena.

STODDARD JESS ILL AT PALM SP...

PRESIDENT OF FIRST ... AL BANK OPERATED ... RECOVERY HOPED FOR

Stodard Jess, president ... First National Bank of ... ill at Palm Springs, where he ... operated on Friday for an ... of the liver. Mr. Jess ... nounced last night that the ... man is doing as well as could be ... pected.

Mr. Jess has been ill for ... weeks, though it has not ... known that an operation was ... sidered necessary. ... Angeles several days ago to ... Springs and no information ... been received of the ... his illness until the news was ... ceived that the operation had ... performed. An early ... hoped for.

OAKLAND MAN CHOSEN HEAD OF REALTY ...

[BY A. P. WIRE.]

SAN FRANCISCO, Jan. ... lection of officers late ... banquet tonight ... fifteenth annual convention ... California State Real Estate ... ciation.

The new officers, ... directors, are: Fred B. ... land, president; C. C. ... Angeles; Mabry McMo... Francisco, and William J. ... Fresno, vice-presidents, ... ter Giles, Oakland, ... urer.

BULLETIN

[BY A. P. POST WIRE.]

TULSA (Okla.) Jan. ... Baggett, alleged ... was lynched here tonight ... posse said to be composed of ... ness men, according to ... uphome message to the police ... a man who said he was one ... lynchers.



CAL...

Calomel salivates! It's mercury. ... dynamite on a sluggish liver. When ... contact with sour bile it crashes into ... fog and nausea.

If you feel bilious, headachy, ... knocked out, just go to your druggist ... of Dodson's Liver Tone for a few cents. ... his vegetable substitute for dangerous ... a spoonful and if it doesn't start ... straighten you up better and ...

CAL...

Stillwell

344 So. G.R.

AU...

CARS FO...

Los Angeles Times DAILY EDITION DECEMBER 4, 1881.
Home Times Bldg., First and Broadway.
Daily—At Hotels and on Railway Trains—5 cents.
Daily—Streets, News Stands, latest territory—3 cents.
Sunday—On Streets and News Stands—10 cents.
Terms and Illustrated Magazine by carrier, Yearly, $10.40; Monthly, $1.00. In Pasadena, Long Beach, Santa Monica, Glendale, Hollywood, Venice, Redondo, Riverside, San Bernardino, Redlands, Whittier, Fullerton, Pomona, Claremont, Upland, Ontario, Monrovia, Arcadia, Alhambra, South Pasadena, San Fernando, Burbank, Van Nuys, Compton, Inglewood, Santa Ana, Orange, Fullerton, Anaheim, Whittier, Yearly, $11.50; Monthly, $1.00. In Long Beach, Santa Monica, Glendale, Hollywood, Venice, Redondo, Riverside, San Bernardino, Redlands, Whittier, Fullerton, Pomona, Claremont, Upland, Ontario, Monrovia, Arcadia, Alhambra, South Pasadena, San Fernando, Burbank, Van Nuys, Compton, Inglewood, Santa Ana, Orange, Fullerton, Anaheim, Whittier, Yearly, $13.00; Monthly, $1.00. Foreign, Canada and Mexico, Yearly, $13.00; Monthly, $1.00.
Entered, December 4, 1881, at the Postoffice at Los Angeles, Cal., under the Act of March 3, 1879.
SUNDAY, JANUARY 25, 1920. Vol. XXXIX. No. 8

RAIL E'S GRIP.

(First Page.)

...as been placed ...r with the not... E. Enrico Mala... ...rned from exile ...ous arrests of ...ic leanings also ...eon, Turin and ...

...w are being pa... ...airplanes and ... and other pre... ...trated in many ...

...ow up the great ...ct on the Fior... ...frustrated only ...

...tor, Vanni, that ... who organized ...aldarno district ...ving" insurrec... ...as captured on ...binieri, but his ...

DERS TREATY.

(First Page.)

...ay by the Fed... ...ouncil of the ... America," the ...eeting thirty-... ...minations with ... communicants ... of not less than ...protests against ...tion of any re... ...in the League ...

...s sent to Paris ...the League of ...

...ding immediate ...ace treaty was ... Vice-President ...California Sen... ...ralia H. Rein... ...Mills College, ...s prepared un... ...the California ...n's Clubs and ... attached.

BALKS ON DECISION.

(ASSOCIATED PRESS.)

... A strong note ... to the Peace ...enegrin gov... ...n with the dis... ...atic question. ...ost the "mani... ...gro's sovereign ...plied on," and ...preme Council ...hout consulting ...pulation, taken ...contradiction to ... ...

...e by reminding ...ce that "the ...re is your ally, ...ny; a sovereign ...te whose rights ...spect the same ... power."

HERE NOCKOUT.

(BY A. P. NIGHT WIRE.)

... Jan. 24.—Bob ...weight boxer, ... McCarthy of ...econd round of ...and bout here ...

IBANEZ TAKEN SICK IN PASADENA HOTEL

IBANEZ, AUTHOR OF "THE FOUR HORSEMEN," HAS TO CANCEL HIS LECTURE HERE.

Cicente Blasco Ibanez, author of "The Four Horsemen of the Apocalypse," and noted writer of modern Spain, is seriously ill at the Hotel Raymond, Pasadena, and has been ordered to remain in bed for several days, his secretary stated last night.

His was scheduled to deliver a lecture here last night at Clune's Hall, but this lecture had to be postponed. His secretary said last night that the writer has a bad cold, and his tour of the Pacific Coast may have to be cancelled.

Originally Mr. Ibanez proposed to visit San Francisco and other northern cities. He was brought to this country by the Columbia University to deliver a series of lectures on "Modern Spain." He completed this course several years ago and since has been traveling through the United States on a sight-seeing tour. Until his health improves he will remain at Pasadena.

STODDARD JESS ILL AT PALM SPRINGS

PRESIDENT OF FIRST NATIONAL BANK OPERATED ON RECOVERY HOPED FOR.

Stodard Jess, president of the First National Bank of this city is ill at Palm Springs, where he was operated on Friday for an affection of the liver. Mr. Jess' nurse announced last night that the sick man is doing as well as could be expected.

Mr. Jess has been ill for several weeks, though it has not been known that an operation was considered necessary. He left Los Angeles several days ago for Palm Springs and no information has been received of the seriousness of his illness until the news was received that the operation had been performed. An early recovery is hoped for.

OAKLAND MAN CHOSEN HEAD OF REALTY MEN

(BY A. P. NIGHT WIRE.)

SAN FRANCISCO, Jan. 24.—Election of officers late today and a banquet tonight concluded the fifteenth annual convention of the California State Real Estate Association.

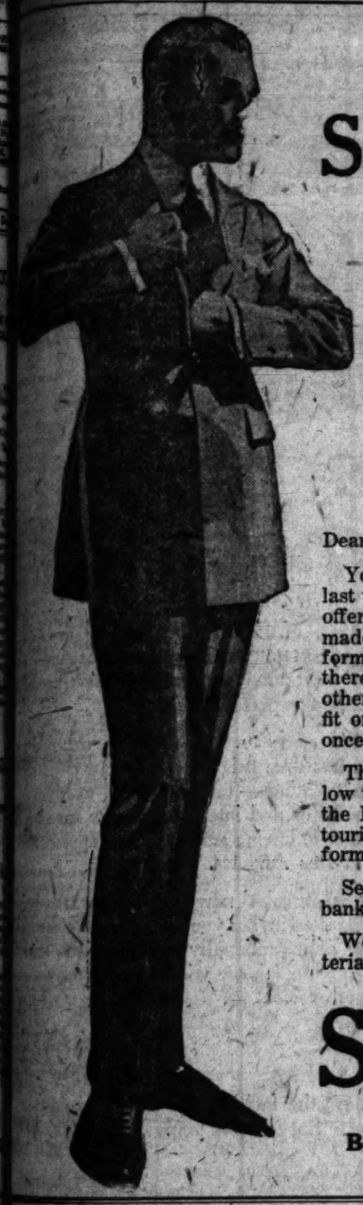
The new officers, selected by the directors, are: Fred E. Reed, Oakland, president; C. C. C. Tatum, Los Angeles; Mayhew McMahon, San Francisco, and William J. Cooper, Fresno, vice-presidents, and R. Porter Gilles, Oakland, secretary-treasurer.

BULLETIN.

(BY A. P. NIGHT WIRE.)

TULSA (Okla.) Jan. 24.—Paul Baggett, alleged automobile thief, was lynched here tonight by a posse said to be composed of business men, according to a telephone message to the police from a man who said he was one of the lynchers.

Saslavsky
of Saslavsky Chamber Music Series will be heard
NDAY, Jan. 26th (Eve.)
SYMPHONY HALL
will introduce that wonderful
RACHMANINOFF TRIO
ducational reasons offers half rates
t. Los Angeles is fortunate, indeed,
uch a celebrated organization as this
dst offering these wonderful per-
d should show her appreciation by
he hall.
ndorsement of the
Hamlin
NO
e a Mason and Hamlin piano for my Chamber
sider it the ideal instrument, for ensemble
color, which blends perfectly with the strings
ast twelve years all over the United States, have
on to me that I am able to continue with it to
find the standard of excellence reached in the
(Signed) ALEXANDER SASLAVSKY.
Come in for a demonstration and Illustrated
ROADWAY
llen Co. TALKING MACHINES RECORDS
N PIANOS
LAND, FRESNO, SAN DIEGO
PORTLAND, ORE.



SUIT Satisfaction

An Open Letter to Mr. S. O. S. Smith and Other Men

Relative to Tailored-to Measure Suits at

$35

Dear Mr. Smith:

You were not one of the fortunate ones last week who took advantage of our big offer of a perfectly fitted suit of clothes, made to individual measure from our formerly priced $50 materials at $35. We therefore, are willing to give you and all other men who want a suit, guaranteed to fit or money refunded, the opportunity once again.

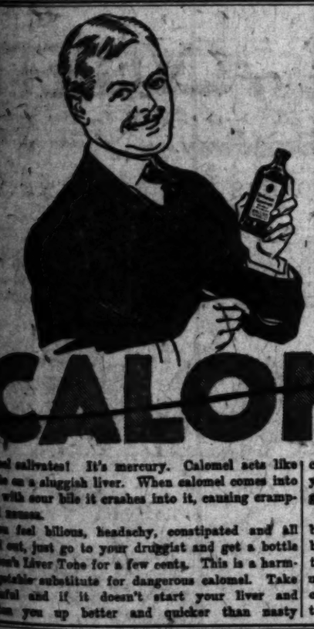
Thirty-five dollars is a price away below the price of tailors doing business in the East and should appeal to visiting tourists as well as the hundreds of our former well-pleased patrons.

See our new grey material, suitable for bankers and other professional men.

We invite you to inspect the latest materials received direct from the mills.

STEWART

THE SQUARE TAILOR
321 West Third Street,
Between Broadway and Hill
The place where your dollars have more cents.
Take elevator to the third floor



I take Dodson's Liver Tone when headachy sick or bilious

CALOMEL

Calomel salivates! It's mercury. Calomel acts like dynamite on a sluggish liver. When calomel comes into contact with sour bile it crashes into it, causing cramping and nausea.

If you feel bilious, headachy, constipated and all knocked out, just go to your druggist and get a bottle of Dodson's Liver Tone for a few cents. This is a harmless vegetable substitute for dangerous calomel. Take a spoonful and if it doesn't start your liver and straighten you up better and quicker than nasty calomel and without making you sick, you just go back and get your money.

If you take calomel today you'll be sick and nauseated tomorrow; besides, it may salivate you, while if you take Dodson's Liver Tone you will wake up feeling great, full of ambition and ready for work or play. It is harmless, pleasant; also safe to give to children.

TRIAL OF KAISER STILL PROBABLE.

Diplomats Believe Allies to Persist in Demand.

But Time and Apathy are in William's Favor.

British Public not so Keen to Make Him Pay.

[BY CABLE AND ASSOCIATED PRESS.]

LONDON, Jan. 24.—In diplomatic quarters the belief was expressed this morning that the Dutch reply with regard to surrender of the former German Emperor does not close the incident. It is held that the Allies have so strongly committed themselves in the peace treaty on this matter that they cannot withdraw without further conversations with Holland.

In the opinion of close observers Great Britain in particular took such an emphatic stand at the Peace Conference that Downing street will have to make some further move. At the same time, public opinion in England regarding the trial of the former war lord has changed considerably since the conference. At that time the country appeared very keen for bringing the ex-Kaiser to justice. In recent days, however, the feeling seems to have become more or less apathetic.

CONFER ON EXTRADITION.

[BY CABLE AND ASSOCIATED PRESS.]

PARIS, Jan. 24.—Conference between Premiers of Great Britain, France and Italy will be held before the next move in the proceedings to extradite former Emperor William from Holland is decided upon, according to information given to the Associated Press by the French Foreign Office. Whether the next demand for surrender will be directed to The Hague or Berlin will be the main subject to be determined.

The next meeting will be held in London, but as no date has been fixed and the matter cannot be left pending a long time, the Foreign Office expressed the opinion that the question might be settled through diplomatic channels between Rome, Paris and London.

DUTCH DECISION FINAL.

[BY CABLE AND ASSOCIATED PRESS.]

THE HAGUE, Friday, Jan. 23.—While there may be a future exchange of notes with reference to the Allied demand for surrender of the former German Emperor, the government of The Netherlands is declared inclined to the belief that its decision will be considered as final.

The Dutch press does not expect any belligerent action by the Allied powers and the government is believed to share this view, on the theory that the demand for the former monarch's extradition was made merely to satisfy some political clamor in the Allied states and was not intended to be pressed by the statesmen who signed it.

The reference to the League of Nations in the reply to the Entente was explained to the correspondent today by a high official as meaning that Holland considers the former Emperor's case beyond even the power of the League of Nations tribunal, as no League law covering his case was in effect at the time his alleged crimes were committed.

As far as the Dutch government knows, the former Emperor expects to stay at Amerongen and Doorn, and the former Crown Prince, who was not mentioned in the Allied note, shows no sign of an intention to leave his refuge on the island of Wieringen.

WILLIAM IS SERENE.

[BY CABLE AND ASSOCIATED PRESS.]

AMERONGEN Friday, Jan. 23.—Former Emperor William of Germany was not surprised by the formal refusal of the Dutch government to comply with the allied demand for his surrender, it was declared today at Bentinck Castle, where the ex-ruler makes his home. News of the decision was first communicated to the castle by the Associated Press correspondent here.

A refusal of extradition has been expected from the first, the correspondent was told, but the castle's residents had never been officially informed that such a decision had been or would be reached.

Retired Doctors.

Save income tax. Invest in annuities. You will live longer with an income guaranteed (or life; relieve all worry. $1000 invested by male, age 60, produces $66.75 per year; at age 65, $78.90; at age 70, $108.50. Annuities also issued to women. For rates at your own age write or phone J. MUMA, Mgr., Aetna Life Insurance Company, fourth floor, Merchants National Bank Bldg. Main 368.

COMPROMISE IS RAIL BILL HOPE.

Differences Over Earnings and Rates may be Settled.

House Conferees may Restore Original Esch Provision.

Possibility that Labor Clause may be Dropped.

[EXCLUSIVE DISPATCH.]

WASHINGTON, Jan. 24.—An agreement on the railroad bill will be effected in short order when differences involving Section Six, relating to earnings and a rule of rate making, are ironed out. This is the opinion of some of the conferees who profess themselves more optimistic than outsiders who have been keeping in touch with the situation.

The conferees took an early recess yesterday in order to give an opportunity to some House members to draft in concrete form a suggested compromise on Section Six. This compromise is understood to be patterned after the original rule of rate making in the Esch bill which was stricken out by the House. That provision specified a number of things which should be taken into consideration by the Interstate Commerce Commission in fixing of rates. It did not undertake to fix any percentage of return which should be assured the railroads.

RULE REJECTED.

The House saw fit to reject this rule of rate making. The House conferees continue to oppose the provision in the Senate bill for an average return of 5½ per cent, for groups of railroads and also are unwilling to accept the Senate bill method of using excess earnings. It is understood that the compromise which is being drafted by the House conferees goes as far as possible without actually fixing a percentage or return.

There is no indication that the Senate conferees will accept the compromise.

If an agreement is once reached on Section Six it is believed that neither the transportation board provision or the Senate bill nor its anti-strike provision will stand in the way of a speedy settlement of other issues.

MAY DROP LABOR SECTION.

The belief is that the Senate conferees will finally consent to the elimination of the transportation board. As to the wage adjustment sections additional instructions will be asked of the House and possibly also of the Senate with a final result that the entire labor section may be dropped out of the bill.

Organized labor has shown no disposition to compromise on the wage adjustment section. It is its avowed purpose to seek an extension of Federal control for at least two years and the only way that can be accomplished is by the defeat of all pending legislation.

In view of this situation it is regarded as probable that by a considerable amount of jockeying the entire section will be eliminated in order to get some sort of bill through both Houses before March 1.

"STEADY" WATCHWORD OF NATION, SAYS WOOD.

(BY A. P. DAY WIRE.)

GRAND RAPIDS (Mich.) Jan. 24.—Solution of present-day national problems, Gen. Wood declared, in a speech here last night, lies in application of the old principles of law and order. The watchword now, the general said, should be "steady."

The government, Gen. Wood said, must loosen the "strangle hold" of taxes on legitimate business and assist in extending America's trade throughout the world.

Attacking radicals, Gen. Wood continued: "This country is going to be run by Americans. There is going to be no autocracy of wealth nor labor; there must be a true democracy. We must begin on the other side of the ocean to cut off the invasion of 'Reds.'"

HOBART (Okla.) Jan. 24.—The Seventh District Republican convention meeting here yesterday elected uninstructed delegates to the national convention. The convention by resolution condemned the Wilson administration, praised Senators Johnson, Lodge, Borah and others for their stand against "surrendering the independence of the country" and urged adoption of the Lodge reservations to the League of Nations.

Kwitcherkickin!

Little Farms Adjoining Los Angeles Only $197

Pay $10 Down, $4 Month

Right now, when foodstuffs are almost beyond reach — when everything has doubled or tripled in price—just when you need this most help—here are garden lots in this marvelous climate of California, adjoining this great city and near your employment at half the prices of before the war.

And still some folks think that God isn't good to them.

Study this offering.

Near yellow car line and junction of two red lines.

Southwest, in that magical area between the city and the sea, at a point where industries center.

Oiled streets. Cement pavements. Water and electricity on tract. No city taxes for assessments.

The prices of $187 to $239 for level lots, regular 40x150-foot lots, on terms of $4 per month, give you that access to a garden home that you have long needed. Take three lots at only $12 per month outlay and you have established your life plan, from which nothing can shake or disturb you.

We have convinced more busy financiers that a dead subdivision is Land Gone on a Strike and that Los Angeles will get the foundation for safety and a big forward movement by getting its people onto the idle lots in "dead" subdivisions all about this city.

There is now no reason for your pessimism. We have convinced the bank that it is safer and better to sell you 3 lots for $12 a month than to sell you in the usual way only one lot at $36 or $40 a month, because in your hands these garden lots will pay for themselves, and after a few years two of them will be worth what we charge on four of them now. You thereby get your lots free ultimately by having enough of them to live from and also benefit from growth of the city.

Send 2c stamp for booklet entitled, "Isn't this a good old world when you look up and think instead of looking down to kick?"

Autos daily and Sunday, 10 and 2 o'clock.

Main 762

CALIFORNIA HOME EXTENSION ASSN.
M. V. Hartranft, Pres.
728 So. Hill St., Los Angeles

HYLAND'S
14
for COLDS
No Quinine, Aspirin or Acetanilide. The Cold and Grippe Remedy that Keeps its Promises.
At All Druggists
Standard Homeopathic Co. 346 So. Broadway

Natures Lines of Grace and Beauty

YOUR EYES EXAMINED GLASSES COMPLETE **$2.40**

¶ *Other* glasses in *proportion*. I make some of the *most expensive glasses worn*, but the *Best of All* is the *Good Correction I Give You*.

¶ You might *just as well* have your glasses *fit. Properly* and *well made* so as to *Conform* to the *natural Eye*. Let them *Reflect Eye Comfort* and *Ease*. You'll be happier than to be wearing *"any old kind of a glass."* Let me make them *Neat* and *Comfortable* at the same time, and the *Best* of all, *Make Correct your Vision*.

¶ Many eyes are *easily corrected* while many more *are not*. *Yours* may be the latter *kind*, and there is where *Experience*, *Knowledge* and *Ability count*—by overcoming these *"snags." You can't afford* to take the *chance*.

¶ Have an *Oculist's Examination—insist upon it*. I do not use "drops" in fitting the eye. My 26 years' *Experience*—about 21 in Los Angeles—has helped me to brush away *"These Snags,"* and if your eyes need *help*, *They Need My Help*. You can not afford to *trifle* with your *eyes nor permit others to do so*.

C. N. HOPKINS, M. D.
Eye, Ear, Nose and Throat Specialist
Suite 201 Homer Laughlin Bldg.
315 South Broadway



Carolina Lazzari

American Contralto, Will Be Heard in Recital at

Trinity Auditorium

Tuesday Evening, January 27th

Miss Lazzari's program is one of extraordinary beauty, embracing the old Italian, modern French and contemporary American composers.

The Steinway Piano

will be used. The Steinway is the unanimous choice of great artists the world over.

Geo. J. Birkel Co.
"The Steinway House"
446-448 South Broadway.

Columbia Dealers — Victor Dealers

Another Enamel

Just Such a Dainty Watch as SHE Would Like

Your sense of the beautiful will bear us out when we say that never, since wrist watches were made, have they been so beautiful. This coming season will see the most wonderful variety of shapes in engraved, engine-turned and enameled patterns you could ever imagine. Many advance styles are now in the Davidson stock, and others are coming in as fast as the various factories can turn them out. Let us suggest that you put the Davidson store on your shopping list. You will be well repaid.



The greatly enlarge drawing shows in detail the enameled and engraved design of the solid 14-karat gold case. The finish is the fashionable green. The silk bracelet has an engraved gold clasp to match.

$75

A splendid movement that has gone through the rigid examination of our Railroad Watch Department with flying colors. Fifteen jewels, pendant setting and visible winding wheels. Worthy of the Davidson guarantee.

Geo. D. Davidson Co.
"Time-to-the-Second Jewelers"
445 So. Spring St.



LITTLE HOPE FOR TURKISH TREATY

Negotiations are Practically at a Standstill.

Great Britain's Efforts are Blocked by France.

America Chained by the Senate's Stupidity.

[EXCLUSIVE DISPATCH]

WASHINGTON, Jan. 24.—The negotiations for a Turkish settlement are virtually at a standstill, it was learned authoritatively yesterday. Only Great Britain is prepared to proceed with the effort to reach an understanding among the interested powers, and France, at the moment, is the principal obstructing nation, but, in fact, conditions in Turkey rather than the disposition or indisposition of governments is the real cause of delay.

The United States is taking no part in the pourparlers. With the practical elimination of America as a probable mandatory for Armenia, this country is distinctined, because of the nonratification by the United States of the Treaty of Versailles, to participate in the arrangements affecting the future of Turkey and of the nationalities formerly subject to the Sultan.

It was learned also on the best authority that Cilicia has not been assigned to France as was recently charged by the national Armenians. Originally, the Entente governments assented to the assignment of Cilicia to Armenia when it was believed that the United States would take over Armenia as a mandate, but it is declared in official circles that Cilicia does not properly belong to Armenia at all, and also that the French are not at this time claiming it.

It is admitted in the best informed diplomatic quarters that the entire Turkish situation is more chaotic and the problem more confused today than it has ever been. At the time of President Wilson's departure from Paris a satisfactory solution was believed to be in sight, but since then conditions and influences have so changed and shifted that now the greatest uncertainty prevails and a settlement is indefinitely postponed.

DENY CZECH-AUSTRO PACT.

[BY CABLE AND ASSOCIATED PRESS.]

BERLIN, Jan. 24. — Chancellor Renner of Austria, answering a question in the National Assembly, is reported to have denied the conclusion of a treaty for a defensive alliance between Austria and Czecho-Slovakia. He said, however, that the foreign ministries of the two states had come to a far-reaching agreement as to their views, having decided particularly that the foreign policy of the two countries should be based on the protectory of St. Germain.

SECRET INQUIRY IN NAVAL VICE.

Newport Investigation on Behind Closed Doors.

Charge is that Sailors are Forced Into Nameless Sins.

Officers Use Boys as Decoys to Trap Civilians.

[BY A. P. NIGHT WIRE.]

WASHINGTON, Jan. 24. — Preliminary investigation into charges by John R. Rathom of the Providence (R. I.) Journal that a naval "vice squad" at Newport, R. I., had been ordered by naval officers to commit nameless practices in an effort to obtain evidence against residents of Newport was begun today by a special Senate naval committee, which met behind closed doors. The committee is to determine whether a full public inquiry should be conducted.

MEDAL SESSION TUESDAY.

In order to allow time for bringing up to date the records of testimony already heard the Senate subcommittee investigating the award of naval war medals was not in session today. Chairman Hale announced that the next session probably would be held Tuesday, at which time it is planned to hear Secretary Daniels, whose action in changing a number of awards as recommended precipitated the controversy resulting in the inquiry.

REPAIR FUND REFUSED.

By a margin of one vote the House Appropriations Committee today refused to include in the deficiency appropriation bill a fund of $10,000,000 asked by the Navy Department for repairs to ships. Naval officials had informed the committee that unless the money was made available necessary repairs to many capital ships and destroyers could not be made and that 13,900 navy-yard employees would have to be discharged next month.

As approved by the committee the deficiency bill, the second of the current fiscal year, carries $35,654,000, of which $71,700,000 was for expenditure growing out of the war. The measure includes an appropriation of $12,000,000 for the vocational rehabilitation work for disabled service men and $4,500,000 for the care of war risk insurance patients.

DANIELS'S WATCHFUL WAIT.

[BY A. P. NIGHT WIRE.]

PROVIDENCE (R. I.) Jan. 24.—The letter from Secretary of the Navy Daniels to Bishop Perry of Rhode Island referred to in the testimony before a naval board of inquiry at Newport today was dated September 27, 1919. Bishop Perry made a personal call upon Secretary Daniels September 29 to lay before him a statement of the conditions existing and asked that steps be taken to correct them.

Secretary Daniels's letter in reply said:

"In reply to the request which you made to me in person during your recent visit in Washington, I have to reply that I have gone carefully over the evidence in the case and find myself unable to comply with your request, as the matter of further action by the Navy Department is still pending."

OPPOSITION POSTPONES MEAT-PACKER MEASURE

[BY A. P. DAY WIRE.]

WASHINGTON, Jan. 24.—Opposition to provisions in the Kenyon-Kendrick bill for regulation of the meat-packing industry developed today in the Senate Agriculture Committee, and caused postponement of final action on the measure. The committee plans to meet again in a few days.

Some Senators objected to enforced licensing of industry, while others objected to the powers proposed for the live-stock commission, which they felt might reduce authority of the Federal Trade Commission over general business.

STATE GRADE SCHOOL ATTENDANCE 371,071.

[BY A. P. NIGHT WIRE.]

SACRAMENTO, Jan. 24. — Daily attendance at the elementary schools of the State during the year ending June 30, 1919, was 371,071, according to a report just compiled by Sam H. Cohn, statistician, to the State Superintendent of Public Instruction.

This is an increase over the preceding year of 20,503.

Elementary school expenditures for the same period were $21,333,-766.58, an increase over the preceding year of $665,629, or 3 per cent. This increase, Will C. Wood, State Superintendent of Public Instruction, said today, is remarkably small in view of the advancing cost of school supplies.

Los Angeles leads in increase of school children with 3936 gain over the preceding year. Alameda county is next with 2636; Fresno, 1135; San Francisco, 943; San Joaquin county, 846, and Sacramento, 441.

BOLES-RONEY MURDER SUSPECTS BEING HELD.

[BY A. P. DAY WIRE.]

MEXICO CITY, Jan. 24.—Several men suspected of being implicated in the murder of Earle Boles and F. J. Roney, American oil men, are under arrest at Tampico, according to the military police there.

None of the prisoners has confessed, but one of them is said by the police to have been wearing a sweater belonging to one of the Americans. This garment was bloodstained, and the man, whose name is Castro, is alleged to have tried to get rid of it when apprehended.

CALIFORNIA OVERSEAS "Y" WORKERS ORGANIZE

[BY A. P. NIGHT WIRE.]

STOCKTON, Jan. 24. — The California War Workers' Council, composed of Y.M.C.A. secretaries and other officials who saw service overseas during the war, was organized here today in connection with the fifty-third annual convention of the California Y.M.C.A., which will be in session until tomorrow. Twenty-five signed the roster as charter members, and as many more are expected to join later. Tributes were paid the Y.M.C.A. secretaries who gave their lives during the war.

DELEGATES TOUR CITY.

Arthur N. Cotton of New York, international boys' work secretary, and B. C. Sirear, head of the Y.M.C.A. in India, delivered addresses at the session this afternoon. The morning was devoted to the reading of reports of State officers and an address by the Rev. Shirley R. Shaw of Stockton. Following the afternoon meeting, the delegates were given a sightseeing trip through the city and environs.

The convention will close with a mass meeting for men tomorrow afternoon at which Harry N. Holmes, director-general of the British Y.M.C.A., will deliver an address. Two hundred and sixteen delegates have registered at the convention so far.

John R. Humphreys of Stockton was last night elected president of the California Y.M.C.A. at the opening dinner of the convention.

46,000 MEMBERS NOW.

Reports read at the meeting last night stated that at a State Y.M.C.A. session in Stockton nineteen years ago there were 6000 represented members in the organization. Now there are 46,000. Money handled by the Y.M.C.A. nineteen years ago totaled $82,000 and this year $1,259,000 passed through the association's hands.

Don't Suffer From Piles

Sample Package of the Famous Pyramid Pile Treatment Now Offered Free to Prove What It Will Do for You.

Pyramid Pile Treatment gives quick relief from itching, bleeding or protruding piles, hemorrhoids and such rectal troubles in the privacy of your home. 50 cents a box at all druggists. Take no substitute. A single box often relieves. Free sample for Trial mailed in plain wrapper, if you send coupon below.



Pyramid Is Certainly Fine and Works Such Wonders So Quickly.

FREE SAMPLE COUPON

PYRAMID DRUG COMPANY,
623 Pyramid Bldg., Marshall, Mich.

Kindly send me a Free sample of Pyramid Pile Treatment, in plain wrapper.

Name.....
Street.....
City.....State.....

LONDON COMMENTS ON DUTCH NOTE ON KAISER

NO MORAL ADVANTAGE IN TRYING WILHELM, SAYS MANCHESTER GUARDIAN.

[BY CABLE AND ASSOCIATED PRESS.]

LONDON Jan. 24.—The Manchester Guardian commenting on Holland's reply to the Allied demand for surrender of the former German Emperor, says:

"The reply marks a new turn in a delicate piece of diplomatic fencing. It is particularly delicate because none of the spectators knows exactly which thrusts are merely feints and which parries are not meant really to parry thrusts.

"The Allies feel on second thought that to be prosecutor, judge, jury and hangman all at once in one's own quarrel is not a moral advantage.

"When he fled from the western front in 1918 the Kaiser threw away his last big chance in life. Every distinguished exit is now closed unless we should be so unlucky to patch him up again as a sort of hero for the German monarchists by giving him the dignity of a historic court scene and death with all the world looking on."

The Evening Standard, in its comment on the Dutch reply, says:

"The reply of Holland is not very convincing, although its general purport is in accordance with expectations and meets with some measure of sympathy in this country. Few, even in Holland, will deny that the Kaiser deserves to be tried and there are plenty, even in Germany, who wish he might be brought to judgment.

"The Allies," continues the Standard, "cannot consent to abandon the trial merely because Holland makes the objection that hitherto no written international code has actually denounced the acts the Kaiser committed."

DUTCH ARE SATISFIED.

[BY CABLE AND ASSOCIATED PRESS.]

THE HAGUE, Jan. 24.—The Rotterdamsche Courant, in its comment, says:

"The Netherlands in refusing to assist in the 'show of London' has done not only a good thing for the Dutch name in history, but also for the conquering powers."

The newspaper adds its opinion that the Dutch decision will relieve the powers of a very annoying case, and it thinks that while the refusal may be accepted externally with indifference it will be received inwardly with gratitude.

BERLIN IS JOYOUS.

[BY CABLE AND ASSOCIATED PRESS.]

BERLIN, Jan. 24 (via London.)—The Pan-German press joyfully hails what it characterizes as the "manly attitude of Holland on the question of the extradition of former Emperor William." The Bourgeois journals and those of the Radical and Majority Socialist persuasion also express satisfaction with the Dutch government's note.

PLAN BRITISH-AMERICAN CO-OPERATION IN RELIEF

[BY CABLE AND ASSOCIATED PRESS.]

PARIS, Jan. 23.—Conferences are in daily progress here between representatives of the British and American treasury departments with a view to Allied and neutral co-operation in the event that the American Congress approves the proposed plan of credits for feeding Central Europe.

The negotiations are well advanced and approximately 40,000 tons of British shipping have been chartered to transport grain advanced through credit expected from the United States.

WASHINGTON VARSITY SECURES ALLISON.

[BY A. P. NIGHT WIRE.]

SEATTLE (Wash.) Jan. 24. — Leonard ("Stub") Allison, former Carlton College (Minnesota) athlete, today signed a one-year contract as director of athletics at the University of Washington, succeeding Claude J. Hunt, who recently resigned to accept the post of athletic director at Carlton. Allison was assistant football coach at the University of Washington last year. He will receive a salary of $3400, it was announced.

Allison was prominent in athletics both at Carlton College and in the army, serving as coach of the teams of the Eighty-eighth Division overseas. He was recently offered the position of athletic director at the University of Idaho at a salary of $3500, it was reported.

Girl to Aid Alleged Grand Larcenist.

[BY A. P. NIGHT WIRE.]

SAN JOSE, Jan. 24.—Miss Pearl Carpenter, companion of Wm. H. Moffitt, alleged to be a former New York millionaire and now under arrest here on a charge of grand larceny filed in New York, left for that city today to prepare his defense. Moffitt announced that he would not oppose extradition and that he is ready to leave for New York at any time.



In less than two months

the House of Everett has become the most talked of custom tailoring shop in Los Angeles. In this short time our business has exceeded our fondest expectations.

We came to Los Angeles unheralded and in less than two months our super-quality custom tailoring—our beautiful materials—our courteous and interested service have won us a large following among men of appreciative taste in Los Angeles.

Los Angeles' newest and most talked of tailoring shop invites you to inspect its elaborate display of exceptionally good woolens, many patterns of which we will make up for you in a suit or overcoat for

$55

We have the facilities for making prompt deliveries. Let us serve you.

The House of Everett

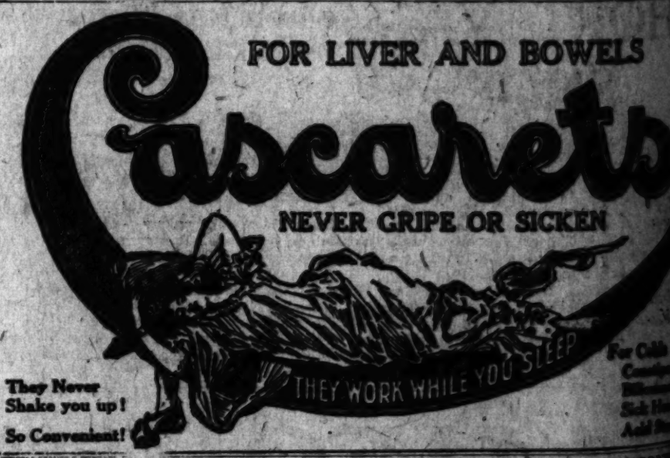
504 Broadway

CUSTOM TAILORS TO DISCRIMINATING MEN

FOR LIVER AND BOWELS

Cascarets

NEVER GRIPE OR SICKEN



They Never Shake you up! So Convenient!

For Colds Constipation Biliousness Sick Headache Acid Stomach

RESCUED PASSENGERS OF POWHATAN LANDED.

WOMEN AND CHILDREN FIRST, UNWRITTEN LAW OF SEA, OBSERVED TO LETTER.

[BY A. P. DAY WIRE.]

NEW YORK, Jan. 24.—Bringing safely back to port the 271 passengers of the luckless transport Powhatan, as well as the last contingent of American troops in France, the transport Northern Pacific docked at Hoboken today.

Although they suffered from the cold while the leaking Powhatan was tossed about on a raging sea far off the Nova Scotian coast, the passengers here bore their discomfort without complaint. Only one of them was ill, Mrs. John A. Worden, of McKinney, Tex., wife of a lieutenant-colonel. She is suffering from a light attack of pneumonia.

The transfer of the passengers, who include eleven women and eight children, was made without incident or accident late Thursday.

When the water rose until it flooded the engines, putting out the fires and leaving the ship without heat or light with a tempest raging, the passengers took their discomforts philosophically. They seemed to place every confidence in the seamanship of the captain and crew.

The unwritten law of the sea, "Women and children first," was observed to the letter by the passengers of the disabled Powhatan as well as by the officers and men of the Northern Pacific. The men on the Powhatan decided among themselves as to which individual would be personally responsible for a certain child or woman to avoid confusion if an emergency developed.

Reports taken to Halifax by the British steamship Bardic that eight lives had been lost in an attempt to transfer the passengers were without foundation. Not a life was lost and no one was injured.

Two boatloads of seamen from the Northern Pacific had narrow escapes, however, when they tried to reach the Powhatan in a heavy sea.

CRISIS IN ADRIATIC AVERTED BY NITTI?

[BY CABLE AND ASSOCIATED PRESS.]

ROME, Friday, Jan. 23.—Newspaper opinion on Premier Nitti's journey to Paris and London is unanimous that friendliest relations have been re-established with the Allies and that England, France and Italy can now work together for the attainment of mutual interests.

The first result of this understanding is seen in the support given by the Allies to Italy's latest proposal regarding the Adriatic question. It is believed here this question will reach a final solution within a few days if France and England can make Jugo-Slavia understand it is impossible to escape from the dilemma, and that she must either accept the compromise suggested by Signor Nitti or have the pact of London applied in its entirety.

Reconstruction of the Italian Cabinet by Premier Nitti, who will choose his ministers from "stronger elements," is forecast by Idea Nazionale.

ASK BRITISH CONTROL OF SHORT-LINE [RAILWAYS]

[BY CABLE AND ASSOCIATED PRESS.]

LONDON, Jan. 24.—The combine comprising [illegible] metropolitan railways, the subways and motor [illegible] has asked the Ministry of Transport to take over these systems and administer them on the same lines as those under the government now is the country's main railroads. According to the [illegible] industry is willing to [illegible] roads, but not the [illegible] preparing to accept [illegible] control of the [illegible]. The application is made in consequence of the [illegible] large loss for the year.

NO EXPLANATION [GIVEN] CLOSING NEWMAN [BANK]

[BY A. P. DAY WIRE.]

MODESTO, Jan. [illegible] ment as to cause for the [illegible] the First National [illegible] man has been barred from [illegible] amner Gaither, [illegible] the directors [illegible] closed today. [illegible] bank have also [illegible] making any [illegible]

The last statement [illegible] bank, December 31, [illegible] loans totaling $1,[illegible] made, resources [illegible] $1,000,000, and [illegible] W. J. Burns [illegible] be in San [illegible]

The Times Free Information Bureau
619 South Spring Street

THE TIMES FREE INFORMATION AND RESORT BUREAU is for the accommodation and benefit of persons seeking interesting routes of travel, desirable hotels and resorts, recreation and recuperation at the seashore or in the mountains.

Facilities are furnished by competent attendants and by correspondence to the general public regarding rates and attractions of railroad and steamship lines, hotels and pleasure and health resorts. Descriptive circulars and transportation literature are kept on hand for inspection and distribution. This service is absolutely free. Literature may also be obtained at the New Times Building, Broadway at First street.

PERSONS CONTEMPLATING VISITING LOS ANGELES ARE PRIVILEGED TO HAVE THEIR MAIL ADDRESSED TO THE BUREAU.

Resorts

BENNETT-DUNNING TOURS

Thos. Bennett & Sons, Founded 1850 — H. W. Dunning & Co. Founded 1895

"To Travel is to Live"

JAPAN — CHINA — PHILIPPINES

Restful, luxurious Ocean voyages on great modern steamers—intensely interesting land journeys in fascinating inscrutable China, beautiful quaint Japan and the tropical Philippines. Personally conducted parties sailing in March, April and May. Send for details today. Private tours arranged to order. Flexible itineraries. Reliable guides. Call, or write us today.

BENNETT'S TRAVEL BUREAU

708 Claus Spreckels Building, San Francisco. | Charles Egon Bell, Pacific Coast Manager.

SEE AMERICA THROUGH THE NATIONAL PARKS

Visit YOSEMITE Now

See the Valley when it is transformed into a frosty fairyland and enjoy tobogganing, skiing, snowshoeing and bob-sledding.

The Sentinel Hotel

is open ALL the year. All details for your trip will be made by

The Yosemite National Park Co.

517 South Spring Street. Phone 11869.

Catalina Steamer Schedule

Effective January 15, 1920

Lv. Pac. Elec. Station Los Angeles	9:00 am
Lv. San Pedro	10:00 am
Ar. Avalon	12:15 pm
Lv. Avalon	2:15 pm
Ar. San Pedro	4:30 pm
Ar. Los Angeles, Pac. Elec. Station	6:45 pm

The Wilmington Transp. Co. reserves the right to change this schedule without notice

SANTA CATALINA TICKET OFFICE MAIN ENTRANCE PAC. ELEC. BLDG.

Hotel ST. CATHERINE, AVALON, CATALINA ISL. New—all outside rooms —Open the year 'round



Brent's Mountain Crags

100 Minutes From Broadway

Spend your week-end or at least a part of your Sunday at this delightful resort. Cozy Houses and Cottages for rent. Grocery store, dance pavilion, restaurant, picnic grounds. For rates and information phone Information and Travel Bureau, Broadway 7300, Station 91. Auto for accommodation of our guests leaves main office, 726 So. Main street, at 9 a.m. A Week's Vacation for $5.00.

SILVER PEAK — THE GUEST RANCH, WALNUT, CALIF. Charmingly appointed bungalows. For luncheons and dinners phone Pomona Suburban 21.

Wonderful Mountain TROLLEY TRIP — MT. LOWE MILE HIGH — EXCURSION FARE $2.00 6 TRAINS DAILY

REDONDO BEACH No better place in which to spend your winter. Surrounded by a crescent-shaped elevation of land. Fully protected from eastern winter winds. The most ideal and invigorating climate on the Pacific Coast. Best fishing. Largest Tan and salt water plunge on Continent. Redondo caters to the family and boasts the finest and most up-to-date schools. Its High School is unexcelled.

Steamships

ADMIRAL LINE

Tickets 561 So. Spring St. (Alexandria Hotel.) Phones: Main 7885; Auto. 13332. Long Beach Office, 115 W. Ocean Ave.

SAN FRANCISCO

Daily Sailings (except Mons. & Fridays)

SEATTLE—TACOMA. Through Sailings Sundays, Tuesdays and Thursdays.

San Diego Daylight Trips Mondays and Saturdays

MEXICO—CENTRAL AMERICA S. S. Senator Sails Mon. February 2nd

Berth and Meals Included in Fares.

Australia

TRANS-PACIFIC STEAMSHIP CO.

Fast U. S. Mail S. S. SONOMA, VENTURA, 16,000 ton Lloyds A1 register. Delightful Service. Sydney Short Line — Samoa-Honolulu. Quickest passage, lowest rates. Pacific Tours. $377.50, 1st class. Ventura sails Feb. 17. Sonoma sails March 16. A. M. Oliver, 617 S. Spring St., Los Angeles, or Oceanic Bldg., 3 Pine St., San Francisco.

AUSTRALIA Honolulu, Suva, New Zealand

The Palatial Passenger Steamers R.M.S. "Niagara." 19,086 Tons. R.M.S. "Makura." 14,500 Tons. Sail from Vancouver, B. C. For fares and sailings apply Can. Pac. Ry., 605 S. Spring St., L. A., or to Canadian-Australian Royal Mail Line, 649 Seymour St., Vancouver, B. C.

HOTEL STEWART SAN FRANCISCO

Geary Street, just off Union Square

Famous for good service, comfort and excellent cuisine at reasonable prices.

Rates from $1.75 a Day

Breakfast 40c and 75c. Lunch 60c; Sunday, 75c. Dinner $1.25; Sundays $1.50.

Municipal Car line direct to door. Motor bus meets trains and steamers.

DANCE TONIGHT MARCELL 313 West 8th St.

AMERICAN EXPRESS TICKETS TOURS CRUISES

TRAVEL DEPARTMENT

American Express Tours include the Best Available Accommodations

EUROPE

EASTER TOURS

Sailing from New York on the S. S. KAISERIN Augusta Victoria, February 25th, or the S. S. MAURETANIA, March 20th, as follows: Tour VIII, 77 days, Price $2,295. Visits England, France, Belgium, Switzerland, Spain (with Easter in Seville). Tour X, 77 days. Price $2,345. Visits England, France, Belgium, Switzerland, Italy (with Easter in Rome). These tours will be conducted on the high standard of excellence well known to American Express travelers. The number on each tour is limited, in order to assure the maximum comfort to every member of the party. Travelers have the advantage of selecting between the two well-known floating palaces, the S. S. Kaiserin Augusta Victoria and the S. S. Mauretania. Make your reservations NOW for Next Spring and Summer.

THE FAR EAST

Sailing From San Francisco February 28, March 6, April 5, June 26. Price $2,350.

Visiting Japan, Korea, China, The Philippines. Also a Cherry Blossom Tour sailing from Seattle March 16, to Japan only.

TRAVELERS CHEQUES

Wherever You Travel carry these Spendable Everywhere—

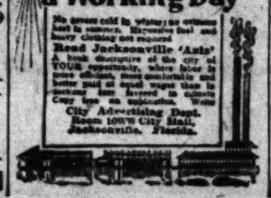
American Express Travelers Cheques

On sale at Banks and Express offices. This universal currency is a vital accessory to every well-planned trip at home or abroad.

AMERICAN EXPRESS TRAVEL DEPARTMENT,

732 So. Broadway, Los Angeles, Cal. Phone Main 8034—Automatic 10143.

Every Week Day a Working Day



Special "SUN" QUALITY H... 25c P... Redu...

An opportunity to secure 25c ... splendid three days' business ... freshness and sanitary packing ... packed in our own laboratories ... highest standard of purity at a...

Sale at All "SUN..."

Witch Hazel (8-oz.)	Special
Oil of Eucalyptus (3-oz.)	Special
Boric Acid Solution (12-oz.)	Special
Muriatic Acid (12-oz.)	Special
Cascara Bark (4-oz.)	Special
Chloroform Liniment (2-oz.)	Special
Epsom Salts (1½-lb.)	Special
Ether (3-oz.)	Special
Green Soap (4-oz.)	Special
Insect Powder (3-oz.)	Special
Oxalic Acid (3-oz.)	Special

For Coughs and Colds, "Sun" Syrup of White Pine and Tar. A favorite remedy, priced 25c and 50c.

The S... Los Ang... 26 Principal Stores

Advance ... in SHORT V... SHOE...

Are Here

Kid.....$10 to $12
Kid.....$10 to $15
Kid.....$10 to $15
Kid.....$10 to $12
Medium Short Vamps $6.00 to $10.00

Here It Is—

The New Paris Heel, Short Vamp



Burn... Short Vamp Sh...

525 South Broadway

HEADQUARTERS ...

School Shoes for Boys

STORE FOR LE... 319 West Third ...

Fixtures, cash registers, Ford de... All in excellent conditio... No Agents.



...than
...onths

...f Everett has become the most
...om tailoring shop in Los Angeles.
... time our business has exceeded
...expectations.

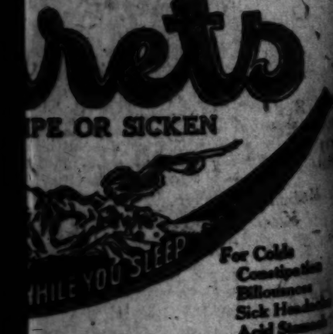
...me to Los Angeles unheralded
...han two months our super-quality
...ing—our beautiful materials—
... and interested service have won
...lowing among men of appreciative
... Angeles.

...geles' newest and most talked of
... invites you to inspect its elaborate
...ceptionally good woolens, many
...hich we will make up for you in
...coat for

$55

... facilities for making prompt de-
... us serve you.

EVERETT
...way
...SCRIMINATING MEN

...AND BOWELS
...rets
...PE OR SICKEN

...WHILE YOU SLEEP
For Colds
Constipation
Biliousness
Sick Headache
Acid Stomach

ASK BRITISH CONTROL OF SHORT-LINE ROADS

[BY CABLE AND ASSOCIATED PRESS.]

LONDON, Jan. 24.—The ... combine comprising all the ... metropolitan railroads, ... the subways and motor ... has asked the Ministry of ... post to take over these ... tems and administer them along ... same lines as those under ... the government now is ... the country's main railroads. ... According to the Mail, the ... istry is willing to take over the ... roads, but not the omnibuses, ... preparing to adopt measures ... control of the former.

The application is said to be ... consequence of the prospect of ... large loss for the year.

NO EXPLANATION FOR CLOSING NEWMAN BANK

[BY A. P. NIGHT WIRE.]

MODESTO, Jan. 24.—No ... ment as to cause for the closing ... the First National Bank of ... man has been issued by Exa... aminer Gaither, at whose ... the directors ordered the ... closed today. The directors of ... bank have also refrained ... making any comment.

The last statement issued by ... bank, December 27, 1919, ... loans totaling $1,000,000 had been ... made, resources ... $1,000,000, and surplus ... W. J. Burris, president, is said ... be in San Francisco.

The Sun Drug Co

Special Three Day Sale of "SUN" QUALITY Household Drugs

25¢ Packages Reduced to 19¢



An opportunity to secure 25c packages of "Sun" Quality household drugs at 19c is an event which foretells a splendid three days' business at the Seventeen "Sun" stores. You can be sure of the very highest quality, rare freshness and sanitary packing when you buy Household Drugs which bear our label. These selected goods are packed in our own laboratories under ideal conditions. The use of Sun Drug Co. Household Drugs insures the highest standard of purity at all times. These prices will prevail Monday, Tuesday and Wednesday only.

Sale at All "SUN" Stores, Including Long Beach and Pasadena

...Witch Hazel (8-oz.)	Special 19c	25c Cream of Tartar (3-oz.)	Special 19c	25c Essence of Peppermint (1-oz.)	Special 19c
...Oil of Eucalyptus (1-oz.)	Special 19c	25c Glycerine (4-oz.)	Special 19c	25c Rochelle Salts (4-oz.)	Special 19c
...Boric Acid Solution (8-oz.)	Special 19c	25c Boracic Acid (8-oz.)	Special 19c	25c Senna Leaves (4-oz.)	Special 19c
...Muriatic Acid (1-oz.)	Special 19c	25c Carbolic Acid Solution (8-oz.)	Special 19c	25c Spirits of Camphor (2-oz.)	Special 19c
...Cascara Bark (8-oz.)	Special 19c	25c Glycerine and Rose Water (6-oz.)	Special 19c	25c Tincture of Iodine (1-oz.)	Special 19c
...Chloroform Liniment (1-oz.)	Special 19c	25c Henna Leaves (2½-oz.)	Special 19c	25c Tincture of Arnica (2-oz.)	Special 19c
...Epsom Salts (½-lb.)	Special 19c	25c Compound Licorice Powder (6-oz.)	Special 19c	25c Rose Water (6-oz.)	Special 19c
...Ether (8-oz.)	Special 19c	25c Oil of Sweet Almonds (1-oz.)	Special 19c	25c Orris Root Powder (3-oz.)	Special 19c
...Green Soap (8-oz.)	Special 19c	25c Castor Oil (4-oz.)	Special 19c	25c Quinine Capsules (2-gr., ½ doz.)	Special 19c
...Insect Powder (8-oz.)	Special 19c	25c Camphorated Oil (2-oz.)	Special 19c	25c Quinine Capsules (3-gr., 1 doz.)	Special 19c
...Oxalic Acid (8-oz.)	Special 19c			25c Sassafras Bark (4-oz.)	Special 19c

...by Coughs and Colds, "Sun" ...up of White ...ine and Tar. A ...ourite remedy, ...ized 25c and 50c.

The Sun Drug Co

I. EISNER, Pres.

Los Angeles at Principal Points. Home 60601; Main 4208

17 Stores in Southern California.

Long Beach Third and Pine. (Phone 64)

17 Stores in Southern California.

Pasadena Colorado and Raymond. (Fair Oaks 716)

Our fast schedule Kodak printing and developing service appeals to those who desire highest quality work promptly.

Supply and Mail Order Department, 957-959 South Los Angeles Street, Los Angeles

HAWAII SUGAR MEN STAND PAT.

Refuse for Second Time to Increase Wages.

Rumor Persistent of Strike of 24,000 Workers.

Association Says Men Better Paid than Last Year.

[BY A. P. DAY WIRE.]

HONOLULU (T. H.) Jan. 16.—[Correspondence of the Associated Press.] The Hawaiian Sugar Planters' Association has just refused for a second time to meet demands of Japanese cane workers for increased wages and other changes in the present relations between employers and employees on the plantations. Renewed threats of a strike by Japanese leaders convey assertions that 24,000 workers in sugar-cane plantations of the islands would leave their jobs.

Following presentation of their demands several weeks ago and the planters' refusal to meet them, the Japanese asked for reconsideration of the case.

R. D. Mead, secretary of the planters' association, replied that the association believed the present wage scale and system of bonuses the best for all concerned.

Mead's reply to the workers pointed out that in 1918 total dividends paid to stockholders of forty-one plantations in the association were $9,192,408; Federal and Territorial taxes, $9,265,985, and bonuses to employees, $5,600,000, exclusive of wages.

Mead asserted that, considering housing, fuel, medical attention supplied by planters, the cane workers were better paid than employees of Japanese stores and newspapers in Hawaii.

Last year, Mead said, with an 87 per cent. bonus, the lowest paid, unskilled day laborers were able to earn $87.40 a month, in addition to living quarters, fuel, etc.

He estimated that if sugar in 1920 averaged 9 cents a pound, wholesale, the bonus would be 144 per cent. and the possible cash earnings of the lowest-paid man on the plantation $48.80 per month.

The planters insist on the old rules that a man, to earn his bonus, must work twenty days a month, unless sick, and they refuse to accede to the laborers' demand that fifteen days' work entitles an employee to the bonus.

Whisky Runners Pay Big Fines.

[BY A. P. NIGHT WIRE.]

SAN FRANCISCO, Jan. 24.—Harry Farrell, Clarence Blazier and Hal Casseen were fined $500 each in the U. S. District Court here today for shipping two truckloads of whisky into Lyle, Wash.

Investigate Our

Month-End Sale of Slightly Used Player Pianos

Also Grands and Uprights



High-class instruments taken in exchange for Angelus Reproducing Pianos.

Each piano has been thoroughly overhauled in our own workroom and put in perfect shape. Absolutely guaranteed to be in the best possible condition.

PRICES Just About Half

A Small Payment Secures Any Piano
A Long Time to Pay the Balance

Knabe Player Piano "Used" Colonial Design	$375	Wagner Player Piano "Used" Fine Condition	$575
Weber Pianola "Used" Well Known Make	$425	Weiler Player Piano "Used," A Beauty	$550
Steger and Sons "Used" Player Piano	$285	Autopiano, "Used," Burl Walnut Case	$675
Story and Clark "Used" Player Piano	$385	De Rivas De Luxe "Used" Player Piano	$685
Stuyvesant Pianola "Used" Very Fine	$525	Grand Player Piano "Used," High Grade	$1450

SPECIAL
Four Piano Players
$125—$135
$145—$155

INSTRUMENTS RENTED
Rental can apply on purchase.

Platt Music Co.
PLATT BUILDING
622 So. Broadway
Next to Orpheum.
Open Evenings

dvance Styles in SHORT VAMP SHOES

Are Here
...Kid.....$10 to $12
...Kid.....$10 to $15
...Kid.....$10 to $15
...Kid.....$10 to $12
Medium Short Vamps
$5.00 to $10.00



...re It Is—
...New Paris Heel,
Short Vamp



OXFORDS
Black Suede
Dull Kid Satin
or White Kid

Burns
Short Vamp Shoes

525 South Broadway
HEADQUARTERS
...ool Shoes for Boys and Girls

Pathé
REG. U.S. PAT. OFF.

TWO SPECIALS—



This Pathe Cabinet Model
And 12 Selections of Records
$105.10
A Small Payment Down and $8.00 a Month

And Remember—
The Pathe Plays All Makes of Records

There are no needles to change and costs no more than ordinary phonographs.



This Pathe
And 12 Selections of Records
$130.10
A Small Payment Down And $12.00 a Month

Goodan-Jenkins FURNITURE COMPANY INC.
712-714 S. Main St. Trust Us to Trust You Los Angeles, Cal

Goodan-Jenkins FURNITURE COMPANY INC. 712-714 S. Main St. Los Angeles Cal

Look for these Signs on the Windows

Goodan-Jenkins FURNITURE COMPANY INC. 712-714 S. Main St. Los Angeles Cal

YOUR OWN FIRESIDE---

Why not draw up to your own fireside, with your own furniture, and stop paying rent for someone else's furniture. The difference you are paying for rented furniture will easily pay your small weekly payments on one of our outfits and you soon own the furniture and continue to save the difference indefinitely.



There may be some articles in these outfits that you will wish to change for something different; if so, we have five floors of the latest in housefurnishings and we can change or add to these outfits in any way you wish. This gives you an opportunity to furnish your own home just as you wish it.

Living Room
IN THE LIVING-ROOM we give you three solid, hardwood rockers, and a pretty oak center-table, highly polished, made of good, substantial material.

Dining Room
THE DINING-ROOM contains a forty-two-inch standard size extension table, and a set of all hardwood dining chairs, all solidly built.

4 Rooms Completely Furnished
$145.80

Bedroom
IN THE BEDROOM we give you a Simmons bed, a guaranteed spring, a good art tick, and an all-hardwood oak dresser with a genuine plate mirror.

Kitchen
IN THE KITCHEN we set up and connect our Eriez gas range; a steel stove warranted and guaranteed to be a good baker; a large kitchen table and an oak hardwood kitchen chair.

FREE! THIS WEEK ONLY BLUEBIRD DISHES

with each outfit we will give free, a complete set of Bluebird dishes, this week only

SPECIAL OUTFIT
In this outfit we have arranged four rooms of more substantial, larger and better furniture all the way through. The living room contains three solid oak, large, comfortable rockers, a large Cressman table. The dining-room has a standard size six-foot extension table at which you can easily seat ten people, and set of four solid oak box seat dining chairs. In the bedroom is a genuine Simmons continuous post ivory enamel bed and a guaranteed spring, and one of our special Restcasy mattresses. A solid hardwood ivory enameled dresser with large mirror and four large drawers with ivory chair to match. In the kitchen is a large four-burner gas range, with large oven, absolutely guaranteed, a large kitchen table and an oak kitchen chair $218.50

WONDER OUTFIT
We are showing this outfit in our model bungalow. T... will give you a fine idea of how this outfit will look in you... it contains a better grade of furniture all the way through and is an outfit that any home in Los Angeles would be proud of. The furniture is all solid oak throughout, the chairs are genuine leather, the bedroom is in ivory, the kitchen has an all-steel, 4-burner gas range, and a drop-leaf kitchen table. If you have a home to furnish now or at any time in the future, you should see this outfit, as we have arranged it. $268.75

Deliveries
Our trucks are making daily deliveries to all parts of the city and county, and we can assure you prompt delivery and satisfactory merchandise.

Goodan-Jenkins FURNITURE COMPANY INC.
712 S. Main Trust Us to Trust You 712 S. Main

Credit
For those who wish credit we will arrange very liberal terms. We ask you to pay only what you can conveniently spare each week or month.

STORE FOR LEASE
319 West Third
Fixtures, cash registers, Ford delivery car. All in excellent condition. No Agents.

MILK AND CREAM
SATISFACTION GUARANTEED
We deliver to all sections of the city and Hollywood. We have our own dairy farm at Hobart Station. Your patronage will be appreciated. Phone us for service.
Burr Creamery Corp., 798 Towne Avenue
LOS ANGELES
Phones: Main 825 Home 10737

Telephone 65696
A. R. EDMONSON AUDIT CO.
INCOME TAX COUNSELLORS
815 Security Building Los Angeles, Cal.
AUDITS BY CERTIFIED PUBLIC ACCOUNTANT

CRESCENT MILK
PASTEURIZED IN THE BOTTLE
Each Bottle sealed with a sanitary metal cap.

JOHNSON CLUBS DON'T PROSPER.

Republicans in North Give Senator the Icy Go-by.

Vast Majority Would Prefer Hoover for President.

Hiram Having Tough Time to Recross Burned Bridges.

(Continued from First Page.)

man who with mature deliberation turned the government of the country over to the Democrats in 1912 should now be rewarded by Republicans with a Presidential nomination.

The Republican nomination for the Presidency has always been awarded in the past to men in return for valuable services rendered to the party, and through the party to the nation.

You would not expect depositors to continue to patronize a bank that would elect as cashier a man who had been caught looting the safe. Every campaign made by Johnson since his election to the California Governorship in 1910 has resulted in the defeat of the Republican party, and on two notable occasions, in the loss to the Republican party of the Presidency.

If such a record is one of valuable service, it would be interesting to know the Johnsonian idea of party treachery. Johnson might appeal with reason to the Democrats as a Democratic candidate, giving as his reason that he had been the means of giving that party two Presidents; but Republicans are asking each other with evident relish on what ground he is going to solicit the votes of Republicans.

STRANGE WORDS.

After the Presidential election of 1912, Johnson was quoted by the Progressive press as saying:

"There have been times when it was said that we were merely a bolting faction of one of the old parties and that we would attempt again to fuse with that party. We will not."

In view of that statement, perhaps Senator Johnson will explain what he is trying to do now.

In seeking to cover up Johnson's past record, Chester Rowell has asserted repeatedly in the Fresno Republican that Gov. Johnson had nothing to do with the alleged disfranchising of the Taft electors in 1912, that he was astounded when he learned there would be no Taft electors on the State ballot.

But in the San Francisco Bulletin of October 4, 1912, there appeared the following telegram from Buffalo, N. Y.:

"Gov. Johnson when informed of the Taft electors' decision in California today said that the Roosevelt people complied with the law in filing their petition.

"'I understand there will be no Taft ticket in California,' he said. 'This matters little, because the few adherents of Taft there, in the main, have already declared their intention of supporting the Democratic nominee. It is the field against Roosevelt in California. The field will be overwhelmingly defeated.'"

That telegram shows that Gov. Johnson was fully posted on what was going on. The telegram was dated the very day that the Supreme Court declined to prevent the disfranchisement of the Republicans of the State. It was Johnson himself who gave to his followers their cue, "Let them howl!"

And it is to those who "howled" then that Johnson is now appealing for support. Some Republicans, however, have good memories.

December 6, 1913, was "der Tag" for Johnson and the other Progressive politicians who believed that they were strong enough to utterly destroy the Republican party.

On that day they gathered in San Francisco and launched the Progressive organization of California. Until that time they had continued to masquerade as Republicans in California and as Progressives in the nation outside.

They were in control of the Republican State Central Committee, as a result of the Roosevelt victory in the primaries of 1913. On Friday, December 5, 1913, the Republican State Central Committee was formally convened in San Francisco. It was composed almost exclusively of members who called themselves "Progressive Republicans." Some speeches were made, most of them highly sarcastic, and a funeral sermon was preached over the "corpse of the Republican party in the State and nation." Then the chairman declared the Republican State Central Committee to be adjourned sine die. A statement sent out by the Progressives who took part in this despicable proceeding said that such adjournment "is equivalent to putting the committee legally out of business."

The same men and women who had adjourned the Republican State Central Committee formed themselves on the following day into the "Progressive State Central Committee of California."

Johnson papers gloated over the fact that they had wholly destroyed the Republican organization, "leaving not even a legal scrap."

That is the valiant service that Hiram Johnson did for the Republican party. The Republican organization was indeed so badly scrapped that it was not able to get into shape to make a successful fight in 1916 for the Presidency, for the Progressives who had scrapped it in 1913 came "boring in" again and made possible the delivery of the State to Wilson.

"NO HARMONIZING."

Speaking in San Francisco on January 17, 1914, Johnson, then the Governor, said:

"There can be no harmonizing of opposing principles. THE PROGRESSIVE PARTY IS FORMED AS A PROTEST AGAINST THE POLICIES OF THE REPUBLICAN PARTY."

As there has not been a modification or change of a single policy of the Republican party between January, 1914, and January, 1920, it would be interesting to know whether it is as a "protest against the policies of the Republican party" that he seeks the Republican nomination for the Presidency this year.

At the time this "keynote" speech was delivered the Progressive press of the State proclaimed in banner headlines:

"Hiram W. Johnson burns bridges behind him."

This line had evidently been agreed upon in a Progressive council; for about twenty papers carried it on the same day. The burning of the bridges consisted in the repudiation of the very name Republican as anathema and the formal launching of the Progressive campaign.

Senator Johnson is experiencing some difficulty now in rebuilding those bridges which he burned with such eclat six years ago. He has not been more successful in his foray than the ancient Helvetii, who, like Johnson, burned their bridges behind them to signify that they would never return, only to have to swim back a short time later.

Is it any wonder that those who enlisted a few weeks ago in the Johnson-for-President campaign are complaining about the apathy of the Republicans whom they approach?

SELL GLEN IVY RANCH.

ARLINGTON, Jan. 24.—Glen Ivy Hot Springs ranch has been sold to W. R. Rough of this city. The property consists of thirty-three acres located near the Alvord school on Magnolia avenue. Two years ago the ranch was traded for the Glen Ivy Hot Springs. It is the intention of Mr. Rough to subdivide the tract.

ARIZONAN HITS SUPINE SENATE.

Ashurst Pans Colleagues in Race for Nomination.

Says Both Parties Show Lack of Real Statesmen.

Failure to Ratify Treaty He Calls Gross Inefficiency.

[EXCLUSIVE DISPATCH.]

WASHINGTON, Jan. 24.—Senator Ashurst of Arizona, stalwart Democrat, is kicking over the traces and calling on his colleagues to stop running to the White House for instructions and, instead, try to use their own minds in straightening out the peace-treaty tangle.

He declares both sides in the Senate are frittering away their time playing politics instead of trying to "liquidate the war."

Senator Harding yesterday tried to get Senator Ashurst to stop talking for a few minutes to permit the passage of a much-needed shipping bill.

"I do not wonder that he asks that I stop it," said Senator Ashurst. "He, with the other Presidential candidates, has been equally guilty of a lack of constructive statesmanship here and no wonder he hates to hear this speech. If I were a candidate for President and had sat supinely in my seat for a year and a half when a treaty of peace was pending and all the nations of the earth had ratified it and I had been guilty of delay I would beg, plead, implore a Senator who was calling attention to what had occurred to stop it, for God's sake."

"The Senator from Arizona," said Senator Harding, "has very much misconstrued me. I am not only delighted, I am elated over the speech of the Senator from Arizona and the last thought I could have in the world would be to interrupt the flow of his illuminating eloquence."

Senator Ashurst said there were between fifteen and twenty candidates for the Presidency in the Senate.

"The Democratic party today can stand convicted of inefficiency in the matter of liquidating the war," he continued. "The Republican party is equally guilty of gross inefficiency in liquidating the war. Here is the peace treaty, lodged in the Senate. We are unable to do anything.

PLAYING POLITICS.

"Here are all the other nations of the earth making forward moves while partisans politics dominates our country and candidates for President are bombarding the circumnambient atmosphere, thinking they are going to get elected on a speech, whereas they could be elected by doing their duty here.

"We are sitting here with the treaty in the Senate, unable to move, whispering to see what the White House thinks as to how we should vote. What kind of a statesman is that? We should take up the treaty knowing that the President cannot recede if he wants to recede. Shame on him if he did recede, after sitting with his Allies and making that treaty. If he then would quietly and under cover say 'yes, go ahead and carve the heart out of my treaty and I will pretend to my allies that I am sorry about it but cannot prevent it,' the President would be doing a dishonorable thing."

CANADA IS ADJUSTING NEWS-PRINT TROUBLES.

[BY A. P. NIGHT WIRE.]

FORT FRANCES (Ont.) Jan. 24.—Negotiations were begun today between R. W. Breadner, the paper controller, who arrived here from Ottawa last night and the Fort Frances Pulp and Paper Company with a view to ending the long standing trouble over shipment of news print to Western Canadian newspapers.

TO START CLASSES.

University Extension Announces Subjects for Study.

The extension division of the University of California has just issued a new schedule of classes, listing the following subjects to be started in the next week or two: Biology, botany, advertising, commercial law, salesmanship, commercial geography, education, magazine writing, training of the speaking voice, scenario writing, short story, the spirit of great books, theories of poetry, modern drama, voice interpretation, public speaking, French, photography, the reformation, peace issues and problems of reconstruction. Mexican history, logic, mathematics, music, penmanship, political science, mental hygiene, Spanish, engineering mechanics, strength of materials, zoology, design, stage craft, use and care of the automobile.

Detailed information may be obtained by calling at the office, 628 Metropolitan Building, or by telephoning Pico 140.

WHEN SKIN AILS HOW YOU PRIZE POSLAM'S HELP

Broken-out, aggravated itching skin, a condition demanding the best in healing, healing, antiseptic treatment its, speedy correction. Poslam supplies, working quickly, surely, reliably; attacking stubborn troubles, eczema with a concentrated healing energy that soon brings relief. So little does so much that a short work of pimples, rashes, scale, clearing inflamed skin over night.

Sold everywhere. For free sample write to Emergency Laboratories, 32 West 47th Street, New York City.

Urge your skin to become clearer, brighter, better by the use of Poslam Soap medicated with Poslam. [Advertisement.]

Clearance Shoe Sale

Deeper Price Reductions
15 New Styles

Right NOW during the Great Clearance Shoe Sale is the opportune time to Make Baker's YOUR Shoe Store.

52—This number is a dainty boot made with patent leather vamp, and black kid top, turn sole, covered French heel.
Regular $12.50 Value
$7.85

410—You will like this model. Patent leather vamp, black moire silk top, light flexible sole, leather French heel.
Regular $10.00 Value
$6.85

B1005—This number is an opera pump in fine patent leather, light hand turned sole, covered LXV heel. All sizes and widths above size 5.
Regular $13.50 Value
$8.85

A604—This is a button model with brown kid vamp and brown suede top, welt sole and leather French heel.
Regular $15.00 Value
$10.85

B659—Here is an attractive combination. Brown kid vamp with brown moire silk top, light flexible sole, leather French heel.
Regular $10.00 Value
$6.85

958—A walking boot with vamp of sturdy brown calfskin, and top of brown cloth, welt sole, leather military heel.
Regular $12.50 Value
$9.85

650—One of the most attractive winter boots—made in all brown kid, with light welt sole and leather French heel.
Regular $12.50 Value
$9.85

C650—This number is a new style made with brown kid vamp and brown cloth top, welt sole and leather French heel.
Regular $10.00 Value
$7.85

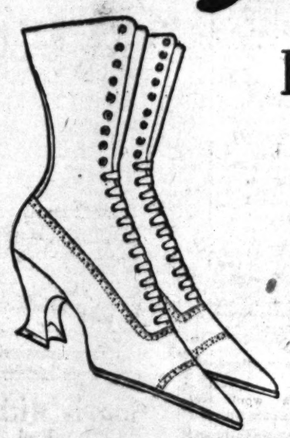
D136—Strictly hand made is this attractive model of soft black satin. Light turn sole and covered French heel.
Regular $18.00 Value
$12.85

A662—A slender, graceful boot with black kid vamp and black cloth top, welt sole and leather French heel.
Regular $11.00 Value
$8.85

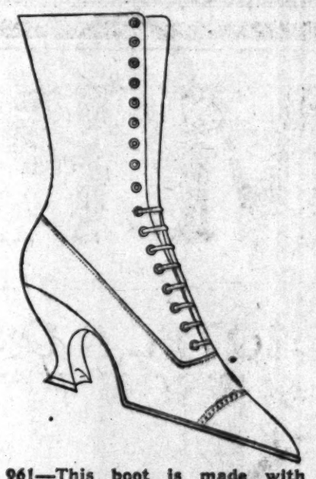
659—A delightful combination—black kid vamp, black moire silk top, light flexible sole, leather French heel.
Regular $10.00 Value
$6.85

684—This boot is made with black kid vamp and black cloth top, light welt sole and leather military heel.
Regular $7.50 Value
$5.85

1002—A plain opera pump in the finest of patent leather. Made with light hand turned sole and covered French heel.
Regular $13.50 Value
$9.85



A647—A dainty boot made with brown kid vamp and brown cloth top, welt sole and leather French heel.
Regular $12.50 Value
$9.85



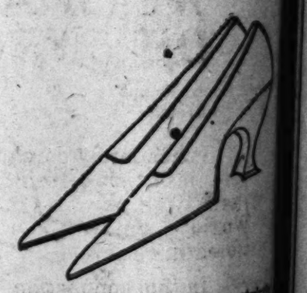
961—This boot is made with brown calfskin, brown cloth top, welt sole and leather French heel.
Regular $10.00 Value
$6.85



C1219—This stylish tongue pump is made of fine black kid, with lightweight turn sole and covered French heel.
Regular $10.00 Value
$6.85



151—An attractive, slender brown kid boot. It is made with light turned sole and covered French heel.
Regular $12.50 Value
$8.85



1000—This model is a stylish hand made opera pump. It has a lightweight turn sole and covered French heel.
Regular $13.50 Value
$9.85

There are NOW 100 different styles in this sale from which to choose--the majority of these lines are full and complete lines--all sizes and widths.

Sole Agents for Dr. A. Reed Cushion Shoe for Men

Agent for the Nettleton Shoe. The Best for Men.

Los Angeles San Francisco Portland

C. H. Baker

Largest Retailer of Shoes West of Chicago

629 South Broadway
451 South Broadway

410 South Broadway
323 South Spring St.

ASSES.

Announces
tudy.

n of the Uni-
a just issued
ement, listing
to be started
ver: Biology,
mmercial law,
ocial geogra-
ting, writing,
g voice; scen-
ory, the spirit
e of poetry,
nterpretation,
sh, photogra-
peace issues
reconstruction,
mathematics,
ditional science,
ish, engineer-
s of materials,
raft, use and
,
may be ob-
he office, 618
or by tele-

WHEN SKIN AILS
HOW YOU PRIZE
POSLAM'S HELP

Broken-out, aggravated itching skin
a condition demanding the best exis
ing, healing, antiseptic treatment f
its speedy correction. This Poslam
supplies, working quickly, readily, n
liably; attacking stubborn troubles
eczema with a concentrated healin
energy that soon brings improvemen
So little does so much, and such
short work of pimples, rashes, dan
scale, clearing inflamed complexio
over night.

Sold everywhere. For free sam
write to Emergency Laboratories, 3
West 47th Street, New York City.
Urge your skin to become clea
brighter, better by the daily use
Poslam Soap medicated with Poslam.
[Advertisement.

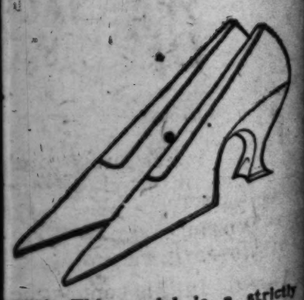
SHOE



151—An attractive, slender brown kid boot. It is made with light turned sole and covered French heel.

Regular $12.50 Value

$8.85



1000—This model is a strictly hand made opera pump. It has a lightweight turn sole and covered French heel.

Regular $13 50 Value

$9.85

ent for the Nettleton
e. The Best for Men.
Portland

410 South Broadway
323 South Spring St.

MEXICANS PIN HOPES TO THE COMING ELECTIONS.

People Back Obregon for President in the Campaign to Oust Carranza Regime and End Turmoil.

[EXCLUSIVE DISPATCH.]

NUILES (Ariz.) Jan. 24.—Interest is being taken in Mexico in the forthcoming Presidential elections, which has ever been manifested there. The reason is that the people of Mexico are tired of the rule of Gen. Carranza and are convinced that the next President will be one who understands the needs of Mexico.

The election will be held the first Sunday in July. All elections in Mexico are held on Sunday and generally the first Sunday in July. There are three candidates for President—Gen. Alvaro Obregon, Gen. Pablo Gonzales and Ygnacio Bonillas, but the only candidates that are taken seriously by the people of Mexico are the two army men.

OBREGON A FARMER.

Obregon is not really a military man, though he is always referred to as "general." He was a general in the constitutional army and has the distinction of being the only man who ever really defeated Francisco Villa. But Obregon is a farmer and thousands of Mexicans in Northern Sonora work on his ranches. He is frequently referred to as the "Garbanza King of Sonora." Obregon abhors fighting and has refused to accept the rank of major-general conferred on him by President Carranza.

At the close of the war when the constitutional government was established Obregon retired to private life, later declining the post of Secretary of Army and Navy in the Carranza Cabinet. He was voted the rank of major-general, but refused in a long statement to the Senate in which he declared he had always been a civilian and had only taken up arms to defend the civilians' rights which were imperiled by Victoriano Huerta's usurpation of the Presidency through the assassination of Madero. Obregon declared that he detested militarism and did not have any fancy toward military honors.

Both Gonzales and Bonillas are Carranza's candidates, brought out by the President for the purpose of defeating Obregon. Gen. Gonzales and Obregon have been enemies for years, due probably to the popularity won by Obregon when he so successfully defeated the bandit Villa. Bonillas is the Mexican Ambassador to Washington. His candidacy, however, is considered a joke by many persons in Mexico, and those most familiar with Bonillas believe he is only running because his chief, Carranza, desires him to be a stalking-horse for Obregon. The press of Mexico ridicules Bonillas's candidacy.

Bonillas and Gen. Obregon are both residents of Nogales, Son., and both are well known and very popular in the United States. There is no apparent enmity between these two.

Carranza's power in Mexico has been slowly, but surely, waning for many months, and no one realizes this more than does President Carranza, and he is leaving no stone unturned to secure as a successor someone whom he can control, and the majority of the people of Mexico are equally as anxious to see that the next President of Mexico is one over whom Carranza has no control.

POWER IS WANING.

It is no secret in Mexico that Gen. Gonzales and Ambassador Bonillas are both as putty in the hands of the President, and this fact alone is enough to insure the election of Obregon.

As an evidence of the waning of the power of the "first chief" the Mexican Congress has recently annulled the power which Carranza has enjoyed ever since he launched his "Plan de Guadalupe" in Cuatro Cienegas to overthrow Victoriano Huerta. At that time by decrees issued by himself, in the name of the Constitutionalist armies, of which he was the self-appointed "first chief," although this chieftancy was later confirmed by Obregon, Villa, Gonzales and other leaders of the revolution, he vested upon himself full power to use and spend all money and war taxes levied during the revolution as he best saw fit to gain the ends that the revolution fought for.

After the overthrow of Huerta, and defeat of Villa, Carranza was elected constitutional President of Mexico, and most of his acts from then on required the legal sanctioning of established constitutional order.

ASKS INCREASED POWERS.

Carranza, however, made a strong plea before the "Constituent Assembly," at Queretaro in 1917, asking a free hand in hacendary matters as well as in fixing export and import taxes, claiming that it was impossible for him to present a budget to Congress for its approval, while there was so much reconstruction and pacification work at hand, and no correct or even approximate estimate could be made of expenditures that would be necessary. His request was granted and it has been renewed every time a new Congress has been elected.

It is charged now that Carranza has been using State money to further his own popularity. It is reported that he has spent money freely to secure the election, as Governors, of men friendly to him, and these violations of popular suffrage have been so flagrant it is stated, that the people have grown tired, and action has been taken to oust some of these Governors elected by Carranza propaganda.

It is also charged that the President has caused the nation to be embroiled in so many diplomatic wrangles that the republic has lost international prestige. Hundreds of prominent Mexicans would welcome intervention by the United States if the Presidential election was not so near. All prominent officials, except those who are directly connected with Carranza, hope to see Obregon elected because they believe he offers the only solution to the present unbearable conditions.

FAVORS SMALLER ARMY.

Gen. Obregon is the candidate on the Constitutionalist Liberty party. His platform declares that constitutional order has been restored in Mexico and that all of the people should enjoy its privileges. He advocates the reduction of the standing army to 50,000 or less, separation of military command from the administrative power, education, physical and mental of the army, increase and improvement of the navy, reduction of the pension system and to establish in a precise and clear way the military status with respect to politics.

In addition to placing several candidates in the field, with the hope of defeating Obregon, Carranza is also said to have attempted in other ways to defeat the popular farmer-soldier of Sonora. The last and most sensational charge—the one that has done Carranza the most harm, is the reported attempt of Federal soldiers to wreck the train which was carrying Obregon to Mexico City. This charge may, or may not be true. But it has been spread broadcast and men of power and influence have heard and believe it.

One other move by the President to stay his exodus is to tell the Congress that the time is not opportune for an election. He has declared that the country is too unsettled to risk a change of policy, but this move met with failure, as Mexicans prominent in national affairs assert that the time is opportune and the salvation of the republic requires a change of policy.

Persons familiar with conditions in the interior of Mexico say Obregon is the most popular of the candidates and that he will unquestionably be elected. Along the border one hears nothing but Obregon, indicating that the popular vote will be strongly in favor of the northern man. In Mexico the elections are controlled by the military, which in theory is controlled by the President of the Republic. The returns could be easily falsified, under some circumstances and the candidate most popular with the administration elected. In this case, however, Carranza is thwarted, because many of his most prominent generals are openly in favor of Obregon. The President has been checkmated in practically every move he has made to control the elections, and for once, in all probability, Mexico will have an honest election and the people's choice will be selected.

Carranzistas say this man will be Gonzales, and the antis are equally as positive that Alvaro Obregon will be the next President of Mexico.

Those favoring Obregon declare the issue is plain; that their candidate stands for reconstruction of the national affairs of the country and anything but his acceptance can lead to but one thing and that is another revolution.

TO SEE WORLD'S END.

Wife Left to be with Parents at Finish, Husband Charges.

Wendell P. and Florence E. McCaslin quarreled about religion soon after they were married, he testified in divorce proceedings before Judge Taft yesterday. She left him in 1916 to live with her parents in Michigan, where there was a religious colony, he said. In a letter to him she urged him to join her faith.

Mr. McCaslin testified that his wife left him to go to Michigan in order to be with her parents when the world came to an end. His father testified that his daughter-in-law believed the less she had to do with men the higher her place would be in the next world. Judge Taft granted the husband a decree.

DENIES GIVING KISSES.

Wife Explains Visit in Negligee to Soldier's Room.

Admitting that she was in negligee when she entered the room of Russell Haskins, a soldier, at a San Diego hotel, Mrs. Daisy F. Thomas testified yesterday that she had on all her clothes and had been in the room only a moment when the landlady ordered her out. She denied that she was smoking a cigarette.

The divorce action was brought by Frank D. Thomas who charged alleged escapades on the part of his wife. She further denied that she sat in the rear seat of an automobile on a man's lap and kissed him. The case will be resumed by Judge Taft tomorrow.

WILL HEAR HIS STORY.

Judge Taft wants to hear what Arthur M. Peer has to say before he decides the merits of the divorce action of Mrs. Gail K. Peer. He heard Mrs. Peer's story yesterday. She said she and her husband quarreled about his staying out late at night. He gave various excuses, saying, among other things, if he could not go out and do as he pleased without being fussed at, he would leave home, she testified.

Wetherby-Kayser Shoe Co.
416-418 West Seventh Street, Los Angeles, California



Brogue Boot of
Brown Cordovan

Price $16

—in the Men's Department on the Lower Main Floor.

"The Pall Mall"

PUMPS

WE SHALL PROTECT USERS OF BYRON JACKSON PUMPS TO THE LIMIT

It has lately come to our attention that the Layne & Bowler Company ve inserted certain advertisements in newspapers, warning customers gainst the purchase of pumps manufactured by the Byron Jackson Iron Works, claiming an infringement of a patent, purporting to cover an inclosed line shaft.

In this connection, we desire to assure our customers that we have, in our opinion, indisputable evidence that the Byron Jackson Iron Works were the originators of this type of structure, as applied to deep-well pumping.

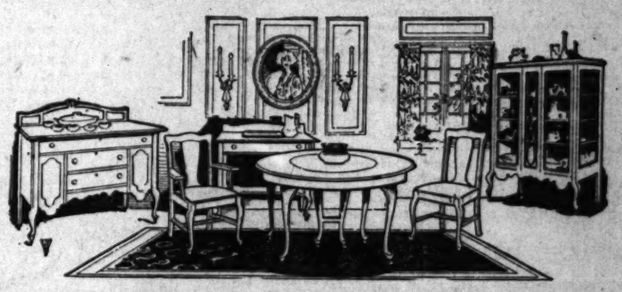
For a number of years previous to the issuance of the Layne patent, the Byron Jackson Iron Works manufactured and sold numerous pumps of the type we are now building, and we are in a position to defend our rights in the Court and propose to do so.

We unqualifiedly guarantee all purchasers and users of Byron Jackson Iron Works equipment against any losses or damages arising out of above litigation.

BYRON JACKSON IRON WORKS,
(Signed) J. B. KEATING, President.
Jan. 20, 1920.

BYRON JACKSON IRON WORKS
General Sales Office—410 Sharon Bldg., San Francisco, Cal.
Factory—West Berkeley, Cal.
BRANCH SALES OFFICES:
Los Angeles ..... 336 East Third Street
Portland ..... 408 Lumber Exchange Building
Salt Lake City ..... 3 American Building
Visalia ..... Visalia, California

Big Sale of Furniture, Rugs Etc., at Close-Out Prices
At 420-422 S. Spring St.



The prices are low, the values great. The stock was left here by Los Angeles Furniture Co. when they moved. When you look at the price tags you'll wonder how such good merchandise could be marked so low. Nothing is withheld — EVERYTHING MUST GO! Prices have been slashed right and left. Every piece of Furniture, every Gas Range and Refrigerator, all Carpets, Rugs and Draperies—absolutely EVERYTHING in this store has been greatly reduced in price to close out the stock.

Carpet and Rug Specials:

One $145.00 11.3x13.6 Body Brussels Rug for $71.25
Four $82.50 9x12 ft. Plain Green Heavy Velvet Rugs for $60.00
One $124.50 8.3x13.6 Body Brussels Rug for $62.50
Regular $4.75 per yd. Velvet Carpets for . . . . . $3.25 Per Yd.
$5.50 and $6.00 per yard Wilton Velvet Carpets for . . . . . $3.95 Per Yd.
$6.00 per yard Body Brussels Carpets for . . . . . $4.25 Per Yd.
300 yds. Regular $6.00 per yd. Heavy Plain Green Velvet Carpet at the very special price of . . . $3.95 Per Yd.

Short Lengths of Draperies and Curtain Materials at Less than HALF

Leather Cushions, 20 in. wide, 3 to 6 ft. long, at 90c per square foot
Velour Cushions, at . . . . . 50c Per Sq.Ft.
Tapestry Cushions at . . . . . 50c Per Sq.Ft.

OFFERED AT BEDROCK PRICES are:

Many fine pieces of Furniture, 3-piece Parlor Sets, Morris Chairs, Ladies' Desks, Oak Office Armchairs, Hall Mirrors and Seats, Dressers, Beds and Mattresses, Bed Davenports, Reed and Grass Furniture, Breakfast and Dining Room Sets, Dishes in Complete Sets, etc.

—in the former Los Angeles Furniture Co. Store—

420-422 S. SPRING ST.

THE TIMES PAGE of BASEBALL and LATE SPORTING NEWS

BUNNY COMES INTO HIS OWN.

Is Silent King for a Day at the Rabbit Show.

On Dress Parade from Lean to Flossy Specimen.

Lack of Noise Characterizes the Exhibition.

BY HARRY A. WILLIAMS.

The rabbit show is silently raging at 241 South Broadway, and the competition is so muffled that it cannot be discerned with the naked ear.

An affair of this sort is fully as uproarious and exciting as a milk cow chewing her cud in deep contemplation of the next meal. But the competition is there just the same, and it is this which makes it a sporting event. This show is generally regarded as the derby of the rabbit world as far as Southern California is concerned.

LACK OF NOISE.

But the lack of noise tends to get the goat of a sporting gent who is accustomed to loud explosions of human emotions and the boisterous baying of trained food hounds. Not only is the rabbit quiet and retiring by nature, seldom emitting anything louder than an unintelligible squeak, but people standing in front of a rabbit hutch do not, as a rule, applaud. A sleepy-eyed rabbit nibbling rolled oats or gently sniffing the smelly air is not a sight calculated to throw the bystanders into a delirium of excitement.

The rabbit is about the only animal without a sound worth mentioning. Nature neglected to graft any noise onto it. In this respect it is lower than a flivver, and unlike the rattlesnake does not even give warning to the unsuspecting person about to step on it.

SET OF BUTTONS.

One can but feel that nature should at least have given the rabbit a set of buttons on its tail so that it could make itself heard, and entertain the young ones, or placed a whistle in its mouth. A flock of whistling rabbits would make things more cheerful around the ranch.

From the lean and hungry jackrabbit to the flossy, well-fed, domesticated beauty of today is a far cry except that the cry isn't there. The rabbit has now been hand-raised for something like sixty years. No great difficulty was experienced in extracting their wild and woolly tendencies. They proved amenable to food. Three table d'hote meals per day quickly tamed them and made them content to pass their lives snooping around the back yard.

The rabbit has it on the average fur-bearing animal in that it provides the wherewith with which to both nourish and clothe the human body. That is, it can be worn both inside and out. It's drumstick adorns the festal board, while its fur embellishes the fair sex.

FUR TO OPERA.

Rabbits are now being grown whose fur, when properly made up, can pass successfully for the silver fox and the ermine. And at the same time the meat sells for a good price at our best butcher shops. Milady may not look more fetching after having eaten a rabbit stew, but it provides her with nutriment, and she can wear the fur to the opera. Thus nothing is wasted, barring possibly the ears and hoofs.

Whereas there formerly were nothing in the world except jackrabbits and cottontails, something like fifteen breeds are now to be seen assembled in one place—meaning at the show.

BELGIAN EXTINCT.

The public generally will be pained to learn that the Belgian hare is now almost extinct. He does not seem to have been able to survive the world war in large numbers. The Belgian hare has largely disappeared before the ravages of the hungry Huns. This and inter-breeding with the Flemish Giant spelled his finish. Some years ago Southern California experienced an epidemic of Belgian hares.

He was known as the Rufus Red. Color seemed to be the only thing that cut any mustard. The redder the buck the stiffer the price. Nothing except ripe russet rabbits were in demand. They overflowed the various communities and then just seemed to evaporate. Now in his place we have the New Zealand Red, the American Giant, the Himalayan Runt and a scad of others too numerous to mention. The pelts of some of these bring from $5 to $25, and after being peeled the rabbit proper sells at the prevailing retail price.

ALWAYS NIBBLE.

The rabbit is different from many people. Whereas some people are always blowing bubbles and others are forever climbing mountains, rabbits seldom do either of these things. They seem to be forever nibbling, and as far as we can see it never gets them any place.

However, sometimes they lay off nibbling long enough to snuffle. Although it is not generally known, rabbits sometimes have the snuffles. Reduced from scientific to plain language, the snuffles are merely a bad cold in the head and can be cured with home remedies. There are no snuffles in this show. Those who had expected to see a snuffling contest are due to be disappointed.

EXPERT ON BUNNY.

C. E. Sherman, of Culver City, is superintendent of the show, which is being judged by Lewis H. Salisbury, of Pasadena, an expert on rabbits of every nationality. The prizes will be awarded Wednesday by a movie queen not yet selected. No show containing domestic animals would be complete without a movie queen wading around in it.

There is one rabbit in the show weighing twenty-one and three-fourths pounds. This is believed to be the rabbit which once spit in the eye of a bull dog. When hunting rabbits of this caliber one should use buck shot or hand grenades. This bird is valued at $500, which would make him expensive eating. Small rabbits lose about 50 per cent. of weight when dressed. But one of this size would not lose more than 25 per cent. when dismantled. Therefore it pays to buy 'em big when buying on the hoof.

Thus far the show has had nothing but good luck. This probably is due to the fact that each rabbit wears four feet.

Rabbits in order to enjoy good health must have clean foo dand water and sanitary living quarters. People keeping rabbits in the house health must have clean food and the trash out of the parlor every day. Otherwise the rabbits may curl up and die in the piano.

TOMMY BURNS IS TO LIVE ABROAD.

[BY A. P. NIGHT WIRE.]

VANCOUVER (B. C.) Jan. 24.—Tommy Burns, the only Canadian who ever held the world's heavyweight boxing championship, is to leave here to make his home in England or Ireland. Burns has resided here since he received his discharge from the Canadian forces.

FISHING NOTES.

That the State laws forbidding net fishing within 750 feet of wharves, and prohibiting the taking of undersized lobsters or halibut, mean exactly what they say, was again impressed forcibly upon the alien market fishermen yesterday when some stiff fines were meted out to offenders in the beach police courts.

* * *

Upon complaints sworn to by Capt. Anderson and Deputy F. O. Hutchinson of the Fish and Game Commission's sea patrol, T. Shiata, captain of the Japanese launch Kiyoshi, was fined $200 by Judge Rennie of Venice for round-hauling some five tons of sardines within 250 feet of Playa del Rey wharf.

* * *

The Russian fishing outfit Kronstadt, Capt. Vassili Velour, was taken within the prohibited distance of the Long Wharf at Port Los Angeles, and Velour will plead today at Santa Monica.

* * *

Meanwhile the State deputies put in a lick for the public health when they arrested the Hamaguchi brothers and J. Mio of the Jap launches S. Y. H. and Pershing (I) for netting kingfish and yellowfin wholesale within a few hundred feet of the outfall sewer wharf at Hyperion, contrary to the ordinance forbidding taking of such unfit fish for food. Fish readily carry typhoid germs if exposed thereto. Judge Browning of Redonda fined each of the three Japanese $100.

* * *

These arrests were only made following repeated warnings given by the Fish and Game Commission to the commercial fishermen, stating the requirements of the laws, and notifying all transgressors that these provisions were to be strictly enforced

* * *

All told, it was a busy week for the sea patrol and a bad time for violators, as the nerve of George Michaelis and added to the already long list of those taken with undersized lobsters, forfeiting his $25 bail.

* * *

These arrests are the opening guns in a campaign of most emphatic enforcement of the laws reserving a small portion of the sea around wharves to the "family meal" species of angler, which throngs the peirs all summer, and constitute all important, fully appreciated feature of the beach resorts' business.

BARTLEY MADDEN TO MEET FULTON.

[BY A. P. NIGHT WIRE.]

CHICAGO, Jan. 24. — Bartley Madden of Chicago and Fred Fulton of Rochester, Minn., heavyweight pugilists, have been matched for a fifteen-round bout at Denver, February 15, it was announced last night.

SPEEDY MENU FOR THE CASABA FANS.

[SPECIAL CORRESPONDENCE.]

REDLANDS, Jan. 24. — The basketball fans of the city are overjoyed with the basketball schedule for the university for the next two weeks. Four straight games away from home is the record.

On Saturday night the Bulldogs will tangle with Throop at Throop. On January 27 Redlands plays Occidental at Pasadena. Then, on February 3 the local team plays Pomona at Pomona. On February 7, Redlands is to play Whittier at Whittier. Then comes two games at home and the final with the California Cubs at Los Angeles.

STANFORD PLAYERS GIVEN FOUR STARS.

[SPECIAL CORRESPONDENCE.]

STANFORD UNIVERSITY, Jan. 24.—"Danny" Carroll and "Dink" Templeton were granted four stars, for four years' participation in football, by the Student Executive Committee. The action was taken this week in recognition of their playing on the varsity this season, making their fourth year. Carroll played on the 1913, 1914, 1915 and 1919 teams, and Templeton played in 1915, 1916, 1917 and 1919. Until this award was made, "Rex" Caughey, the football captain this year, was the only holder of the four-star honor at Stanford. Carroll played at halfback and Templeton at full-back.

WHITTIER POETS ARE DEFEATED BY U. OF C.

The southern branch of the University of California basketball team continued its winning streak by defeating the Whittier Poets, 33 to 28, at Whittier last night. The line-up follows:

Whittier		S.B.U.C.
Jackson (15)	Forward	Woodard (19)
Love (4)	Forward	Gibbs (4)
Ward (2)	Center	Tipton
Rose (2)	Guard	McBurney
Pickett	Guard	Bassell (10)

"BILL" BRINGS BACON HOME.

Hangs it on Armstrong in L.A.C.C. Golf Tourney.

"Scotty" is Outplayed in the Closing Strokes.

Winner is One of Best Linkers in California.

BY PAUL LOWRY.

"Farmer Bill" Bacon of the San Gabriel Country Club yesterday demonstrated that he is one of the best golfers ever developed in Southern California by defeating "Scotty" Armstrong, the Midwick and L.A.C.C. veteran, 4 up on the 34th hole in the final round of the Los Angeles Country Club invitational tourney.

Playing with the same stroke and nerve that characterized his game in the earlier rounds of the tournament Bacon fought all day against the skill and stamina of the Midwick star and finally achieved victory with a marvelous pitch onto the 34th green, followed by a sixteen-foot putt.

Armstrong's defeat came only after hours of the closest and most bitterly-contested golf that has been witnessed in a tourney this year. But it was no cosmic accident—this sudden effulgence of the Bacon star in the golfing firmament. "Farmer Bill" outdrove, outpitched and outputted his opponent.

He thoroughly demonstrated that he is entitled to be decorated with the order of the mystic shrine, the rank that entitles him to mingle within the circle of the select, the scratch players. Years ago Bacon fought on the athletic teams of Occidental College for the honor of wearing the orange "O." Yesterday he was fighting for the award of an "O" of a different stripe. In both cases he was returned the victor.

Bacon started out in the morning as if he intended to cinch the contest quickly. He shot the first nine holes in par, and was 2 up at the turn, but Armstrong squared matters in the next nine holes, and they were all even at the end of the forenoon play. Bacon's card for the first 18 holes was 79 and Armstrong's 80—an indication of just how close the match was up to this stage.

Those who had wagered two to one on Armstrong to defeat Bacon believed that it was a foregone conclusion "Farmer Bill" would "crack" in the afternoon round. They thought it impossible that Bacon, defeated on two previous occasions by "Scotty," veteran in many a titular affair, could trail the latter's colors.

But the wiseacres reckoned without their man. The San Gabriel representative not only failed to "crack" under the strain, but he was coming far stronger at the finish than Armstrong. "Farmer Bill" found the vulnerable spots of his steely-nerved opponent.

Armstrong was in trouble virtually all afternoon. Had he made the last two holes in par he would have turned in an 86 for the final eighteen. He was particularly bad in his drives, the ball repeatedly finding bunkers, pits or the rough, and but for some remarkable recovery shots he would not have been able to carry the match along as well as he did.

Bacon, on the other hand, was particularly steady, and made every shot count. His putting was really brilliant at times.

Starting the afternoon round, Bacon and Armstrong halved the nineteenth hole. The latter took the twentieth when Bacon topped his drive into the bunkers. It was his only misque of a similar nature in the afternoon duel.

With Armstrong 1 up Bacon immediately squared the match by taking the next hole in par. Armstrong topped his drive and required a brassie shot to get on even terms with Bacon's long drive down the fairway. It was this difference that gave the twenty-second hole to the latter. Bacon was now 1 up.

The tweny-third was halved, and Bacon took the twenty-fourth hole by sinking a six-foot putt that rolled to the rim, paused tantalizingly for a moment and then dropped in. Armstrong lost his chance to halve the hole by missing a 6-foot putt.

Armstrong won the twenty-fifth when his approach came to a rest within a foot of the pin dead for a "4."

Armstrong broke a driver and his shot for the twenty-sixth hole fell short into the bunkers. It took him another stroke to get even with Bacon, who then pitched within fifteen feet of the hole. His approach put him dead for a "4" and he was two up on Armstrong.

The twenty-seventh was halved, though Bacon had a magnificent chance to win, but missed a foot and half putt from a difficult slope.

The next went to Armstrong, and Bacon supporters began to fidget. The short twenty-ninth hole was halved, each making it in two. Bacon sank a seemingly impossible fifty-foot putt after landing on the edge of the green. The applause from the large gallery that was following the match had hardly died down when Armstrong sank a twenty-foot putt.

The thirtieth hole was halved, as was the thirty-first.

Armstrong again got into trouble with his drive to the thirty-second hole, his ball hitting the limb of a tree and rebounding back into the gulley. It took him two strokes to get out. Bacon's drive was not much better, his ball being buried in the soft bunker sand to the side of the green. He made a pretty "out," which put him twenty feet on the far side of the pin. He sank in "4." Armstrong needing one more, and Bacon was 2 up.

"Farmer Bill" took the next two holes in three strokes apiece—one under the course par. His game at this stage was flawless, splendid drives, wonderful pitches and marvelous putts all combining to give him an edge on Armstrong that was unmistakable.

In the course of the match Bacon bettered par on six holes, Armstrong on two. Therein lies the story of "Farmer Bill's" success.

The Smith-McCarthy match in the fourth flight was productive of a real fight. Because of his topheavy handicap the latter had seven holes to the good of Smith when they started the rounds. But Smith turned in a card of 73 for his efforts, was square at the turn and finished 2 and 1.

The complete results follow:

First flight—W. W. Bacon defeated E. S. Armstrong, 2 and 1.

Second flight—J. B. Nichols (10) defeated J. B. Fahy (12), 4 and 3.

Third flight—W. J. Hyde (10) defeated G. E. Noll (12), 2 up.

Fourth flight—Walter Smith (4) defeated R. McCarthy (18), 2 and 1.

Fifth flight—H. E. Crawford (14) defeated G. D. Nordenholt (14,) 5 and 4.

Sixth flight—R. G. Montgomery (10) defeated A. S. Burgess (12,) 5 and 4.

Seventh flight—H. J. Schoder (12) defeated E. R. Miller (14,) 3 and 1.

Eighth flight—S. A. Guiberson (12) defeated G. A. Van Derbeck (12,) 5 and 4.

Ninth flight—Ralph Smith (14) defeated Dr. H. M. Voorhees (18,) 2 up.

The results in defeated eights follow:

First flight—Mal. Tisdale defeated H. L. Case, 1 up on the 19th hole. Second flight—W. A. Farrer defeated J. M. Arnold, 3 and 1. Third flight—J. H. Hyde defeated W. W. Ralphs, 1 up. Fourth flight—W. R. Bohn defeated F. R. Brownlee, 2 and 1. Fifth flight—Wheler Wheler defeated L. W. Denison, 1 up on the 19th hole. Seventh flight—C. M. Sharpsten defeated V. Pollen, 7 and 6. Eighth flight—F. E. Richardson defeated M. E. Horner, 1 up. Ninth flight—H. J. Martin defeated T. A. Schramm, default.

ARMY BASKETERS TO START ON A TOUR.

[BY A. P. NIGHT WIRE.]

LITTLE ROCK (Ark.) Jan. 24.—The Camp Pike, Ark. (Third Division, Regular Army,) basketball team is about to start on an extended tour covering a large part of the United States, playing army teams in many large army posts and civilian teams representing athletic clubs, the Y.M.C.A. and several college teams.

This is the first effort of its kind toward the championship of the Regular Army.

KILBANE HAS THE BETTER OF MURAY.

[BY A. P. NIGHT WIRE.]

PHILADELPHIA, Jan. 24.—Johnny Kilbane, featherweight champion, had a shade the better of a six-round bout here tonight with Johnny Murray of New York. There was little effective fighting in the first five rounds, during which Murray did most of the leading, but the final round was full of action in which Kilbane showed superiority.

STANFORD DEFEATED TWO OUT OF THREE.

[BY A. P. NIGHT WIRE.]

STANFORD UNIVERSITY, Jan. 24.—In athletic competition with the Olympic Club of San Francisco today Stanford teams lost in two sports and won in another contest. The scores were: Rugby football, Stanford, 3; Olympics, 0; soccer football, Olympics, 1; Stanford, 0; basketball, Olympics, 38; Stanford, 29.

FARLEY BROTHERS WIN AT BOWLING.

[BY A. P. NIGHT WIRE.]

SIOUX CITY (Iowa) Jan. 24.—Farley Bros. of Sioux City romped into first place with a score of 2377 in the five-man event in the tri-State bowling tournament which opened here last night.

NICKALLS IS TO BE YALE'S ROWING COACH.

[BY A. P. NIGHT WIRE.]

NEW HAVEN (Ct.) Jan. 24.—Guy Nickalls has accepted an offer from Yale University and will sail from England February 21 to take up his work as rowing coach, it was announced last night by Churchill C. Peters of Seattle, captain of the Yale varsity crew.

"BABE" HERMAN STOPS ORTEGA IN SECOND.

[BY A. P. NIGHT WIRE.]

SACRAMENTO, Jan. 24.—Al Walker of San Francisco and Bud Ridley of Seattle fought four fast rounds to a draw in the main event of a boxing card here last night. In the semi-windup "Babe" Herman of Sacramento stopped Johnny Ortega of San Francisco in the second round.

MICHIGAN BEATEN.

[BY A. P. NIGHT WIRE.]

CHICAGO, Jan. 24.—Chicago defeated Michigan in a western conference basketball game tonight, 40 to 22.

BOX TO A DRAW.

[BY A. P. NIGHT WIRE.]

SAN FRANCISCO, Jan. 24.—Joe Azevedo and Fred Murphy boxed a four-round draw here last night. In the semi-finals Sal Carlo and Billy Shade went four rounds to a draw.

CLAPHAM THROWN.

[BY A. P. NIGHT WIRE.]

BOISE (Idaho) Jan. 24.—Charles Peters of Omaha defeated Sam Clapham in a wrestling match here last night in straight falls.

STUDENTS STAND BY BOB EVANS.

Want the Board to Reconsider Dismissing Him.

Point Out Record of Team is Evidence of His Ability.

Members of Varsity Eleven to Take up Matter.

[SPECIAL CORRESPONDENCE.]

STANFORD UNIVERSITY, Jan. 24.—Just why the Stanford Board of Athletic Control let out "Bob" Evans, Stanford's football coach at a secret meeting two weeks ago is the subject of much discussion among the students, and especially the members of the athletic teams, today. Thursday night a group of representative students appeared before the board, urging it to reconsider its action in dismissing Evans on the grounds of his success as a coach, and on his behalf requested an increased salary.

Sentiment among the students and alumni seems to be divided concerning Evans. Some claim that the coach simply did not "fit in" with Stanford ideals of sportsmanship and cite the incident where he complained to the San Francisco papers about the officials in the Stanford-California game, after the game had been played.

Others point out that the loyalty of his players and the record of his team give evidence of his ability as a coach. According to them the incident is not closed yet and if they have anything to say about what is done in the near future Evans will be back to the Stanford team this year.

The Stanford Board of Athletic Control is composed of three faculty members, three alumni and three students. The three students are the president of the student body, the student manager and the captain of the athletic team in season.

In a statement issued Friday Evans said that he would not like to leave Stanford if it was not for financial reasons. That is, unless his services are no longer wanted. Several members of the Varsity team intend to take the matter with the board again soon in the hope that the raise that Evans is demanding may be granted.

CAPT. YOPP DIES AT SOLDIERS' HOME.

[BY A. P. NIGHT WIRE.]

ATLANTA (Ga.) Jan. 24.—With slave, at his bedside, Capt. Thomas M. Yopp died yesterday at the Confederate Soldiers' Home here. Because of his love for his former master, "Ten Cent Bill" had collected dimes and bought each inmate of the Confederate Home a Christmas present annually for the last ten years. Three days ago trustees of the home gave the ex-slave a lifetime job.

OREGON PUTS IT ON WASHINGTON FIVE.

[BY A. P. NIGHT WIRE.]

SEATTLE (Wash.) Jan. 24.—The University of Oregon basketball team last night defeated the University of Washington five here, 29 to 26, in a fast, close game. Washington ran up an eight-point lead early in the first half, but it was overcome and the two teams alternated for the lead in the second, Oregon scoring the final two points in the last two minutes of play.

WRIGHT AND MORRIS BOX DRAW DECISION.

[BY A. P. NIGHT WIRE.]

SEATTLE (Wash.) Jan. 24.—Billy Wright of Seattle, holder of the Pacific Coast welterweight title, fought Morris Lux of Kansas City a four-round draw here last night. Both men boxed cleverly and the decision was approved by sport writers.

Harry Gillum of Seattle, middleweight, knocked out Frankie Mason of Chicago in the first round of a scheduled four-round event.

SAGEHENS SHOW WELL IN BASKETBALL GAME.

The Pomona Sage Hens took the Occidental basketball quintette down the line up Claremont way last night. The score was 25 to 16. The Tigers led at the end of the first period, 10 to 9, but Taylor of Pomona, got busy in the second half and caged a flock of baskets while Oxy was accumulating a meager six points. The line-up follows:

Pomona.		Occidental.
Taylor (15)	forward	Bladine (12)
Perley (6)	forward	Williams (6)
Voorhies (6)	center	Work (2)
Peck (2)	guard	Kirkpatrick (6)
Rich (2)	guard	Norton (2)

BASKETBALL STANDING.

The basketball standing of the Bay League high schools is as follows:

(Heavyweight teams.)

	Won.	Lost.	P.c.
Compton	4	0	1.000
Huntington Park	4	0	1.000
Gardena	3	1	.750
Venice	2	2	.500
San Pedro	1	3	.250
Inglewood	1	3	.250
Santa Monica	1	3	.250
Redondo	0	4	.000

"STRANGLER" WINS ANOTHER CONTEST.

[BY A. P. NIGHT WIRE.]

ROCKFORD (Ill.) Jan. 24.—Ed "Strangler" Lewis defeated John Freberg in a wrestling match here last night. Lewis won the fall in one hour and six minutes with the headlock.

NEBRASKA IN FRONT.

[BY A. P. NIGHT WIRE.]

LINCOLN (Neb.) Jan. 24.—The University of Nebraska basketball team defeated University of South Dakota here tonight, 33 to 13.

McCOY PRAISES CARPENTIER.

"Now, don't let them fool you into the belief that Carpentier will be soft pickings for Dempsey," said Kid McCoy to a friend in the Alexandria Hotel lobby last Thursday afternoon. "I've boxed with Carpentier and I know pretty well what he can do. He has taken on weight since we met and has undoubtedly improved a great deal.

"Has he a wallop? Well, I'll say he has. He has a hard right and when it connects something is going to drop. Besides, he is very fast, has the fighting spirit and is a great deal more clever than most people think he is. Carpentier is no man's fool, and I want to say that he may surprise a lot of experts who look upon Dempsey as an airtight cinch."

When the Kid gave vent to his humble opinion he was not standing on the magic carpet of the hostelry—a carpet that wafts many into the realms of Jules Vernes—simply because the said carpet had been removed for the purpose of keeping soarers down to real, plain, cold-stone facts.

BASEBALL NOTES.

[EXCLUSIVE DISPATCH.]

CHICAGO, Jan. 24.—Hugh Jennings, manager of the Tigers, has offered to assist Catcher John Henry, coach the baseball candidates at Cornell. Jennings is an attorney in Scranton when not busy bossing the Tigers.

* * *

John McGraw has sent word to Shortstop Art Fletcher that he will not be a sold or traded, and if the Giants land another infielder he will be retained as utility man.

* * *

The University of California baseball team is coming East for a spring trip and is billed with Illinois at Urbana, June 19.

* * *

Joe Jackson was charged with 516 times at bat last season and he fanned only ten times. Ruth fanned on fifty-eight occasions. Shannon, of the Athletics, was the only man surpassing Ruth, fanning 70 times.

* * *

A new candidate has popped up for the chairmanship of the National Commission. He is State Senator James L. Walker of New York. His chances are regarded as exceedingly slender.

* * *

Carl Wellman, who had to quit playing baseball last season because of a kidney operation, is going south with the Browns in the spring. He is one of the best left-handed pitchers in the American League.

* * *

Miller Huggins admits in an interview with a New York paper that "Babe" Ruth has not signed a contract, but declared he will do so before the spring training trip begins. "Hug" says Ruth is satisfied; but does not say why he has not affixed the old John Hancock.

* * *

The appellate division of the New York State Supreme Court has reserved decision in the appeal Ban Johnson took in the Mays case.

* * *

Bob Bescher, who was the fastest outfielder in the National League a few years ago, will be traded by Louisville. He probably will not escape from the American Association.

* * *

A Milwaukee paper hears that Catcher Byrd Lynn and Pitcher Erskine Mayer may go to the Brewers. It is doubtful if Lynn could be shunted out of the American League. Mayer, however, did not show well last year.

* * *

John Heydler, president of the National League, says a new chairman of the National Commission may be selected at the joint meeting of the major league here February 11.

* * *

The entire Yanks ball club is holding out for more money, no doubt agitated by the vast sum alleged to have been paid for the services of "Babe" Ruth.

EX-PRIZE FIGHTER DIES UNDER KNIFE.

[BY A. P. NIGHT WIRE.]

FORT WORTH (Tex.) Jan. 24.—George Dewey of Pueblo, Colo., known in the prize-fight ring as Bob York, veteran middleweight, died here today. His death followed an operation.

DUCKS TO BE WELL CARED FOR AT ONTARIO

[EXCLUSIVE DISPATCH.]

ONTARIO, Jan. 24.—Preparations to provide complete training quarters for the Portland Ducks when they arrive here March 10 to get into shape for the 1920 Pacific Coast League pennant race will be rushed, commencing Monday. Additional hot and cold showers will be installed at the local ball park and the grand stand and bleacher capacity augmented to handle a crowd of 1200.

WATER POLO VICTORY.

Huntington Park's fast water polo team defeated the squad from Pasadena yesterday afternoon, 11 to 7. The game was played at Huntington Park.

RACES OPEN TO A BIG CROW

Tia Juana Track Begins 100 Days' Meeting.

Jake Schas Carries Off Feature Handicap.

Many Los Angeles Sports tend Inaugural.

[BY A. P. NIGHT WIRE.]

SAN DIEGO, Jan. 24.—A estimated at more than 15,000 nessed the opening of the r of the Lower California ra at Tia Juana, Mex., today Jake Schas carried off the h and came in an easy winner opening handicap. Le Bon Bo second and Sam Hill third.

In the third race, Don Jo Little Abe coming second Jan third. Myrtle A. was the race easily, with Kit Kinkade My Gracie third.

In the fifth race, the the excitement was intens winning horse was decora a huge floral wreath after by Mrs. Claus Spreckels. T stand and betting ring of plant were crowded with who had come south for Among the spectators Cantu of Lower California and many well-known pe Francisco and Los Angele

SAN DIEGO, Jan. 24.— The Evans results:

First race, five furlongs Sugg, first; Viva Cuba, se pie, third. Time, 1:01⅘.

Second race, five furlong first; Lady Harrigan, sec Kay, third. Time, 1:04⅘.

Third race, six furlongs Jose, first; Little Abe, s Jan, third. Time, 1:16⅘.

Fourth race, five and one longs: Myrtle A., first; second; My Gracie, third. 1:07.

Fifth race, the opening one and one-sixteenth mile Schas, first; Le Bon Bon Sam Hill, third. Time, 1:5

Sixth race, six furlongs master, first; Scarpia, sec Sturdee, third. Time, 1:15

Seventh race, one mile a enty yards: Lady Wand Broncho Billy, second; Ad third. Time, 1:48⅘.



THE experienced golfer and the novice both find our indoor golf driving net a practical service feature.

—Here the expert golfer may keep himself in good golfing form at all times, by practicing as often and as long as he likes.

—Here the novice is given correct instructions and practical demonstrations by Alex J. Morrison, recognized as one of the foremost Golf instructors in the country. Many of Southland's leading golfers receive their first instructions from Alex and our Indoor Golf Driving Net.

Golf Set Complete $16.50

1 Driver or Brassie
1 Mid-Iron
1 Mashie
1 Putter
2 Golf Balls
Caddy Bag and
Three Private Lessons

The only U. S. Postoffice on Seventh Street
Located Next to Our Sportsman's Information Bureau

B. H. DYAS CO.
7TH AT OLIVE

Telephone Pico 2070

SUNDAY MORNING.



YOUR NEW SPRING DRESS, COAT OR SKIRT

May be obtained at a saving of all and 50% if made at home, and you will have the satisfaction of having no particular style suited to your personality.

THE NEW WILLCOX & GIBBS ELECTRIC AUTOMATIC SEWING MACHINE

Makes home-sewing, whether on new material or make-overs, a real pleasure. The machine which sews the heaviest or most delicate materials. The strength and beauty of the stitch is not obtainable on any other make of sewing machine. NO BOBBINS TO WIND, NO TENSIONS TO REGULATE.

EASY MONTHLY PAYMENTS

May be arranged and your satisfaction is guaranteed. Clip out this advertisement and mail for a FREE TRIAL DEMONSTRATION in your own home, or call or phone our Los Angeles Store.

WILLCOX & GIBBS SEWING MACHINE CO.
213 West Ninth Street.
Phone 61339.

KIDNEY Bladder Weakness

A famous European Laboratory has given to the world a wonderful new discovery that relieves pain, heals and stops Weakness of Bladder and Kidneys, Inflammation, Irritation and burning.

It is called PRO-GLANDIN. Thousands are using it, when all else fails. Quick, Safe, for men, women, young and old no matter how long suffering.



Sleep all night in comfort

If you want to "forget you have a Bladder" and enjoy unbroken rest all night, with ease, comfort and contentment from then on till the rest of your days, then you are ready on Free Trial.

50c BOX FREE
Also "New Science" Book

In introduction we will give away 100,000 boxes of PRO-GLANDIN, postpaid anywhere, on Free Trial. Send No Money. Get this "New Science" Book, telling how to relieve yourself. Every Bladder, Prostate or Kidney sufferer should read it. Send us your name, just your address, and get all by return mail. Write today.

A. ROSETH, 74 Cortlandt St., New York

WELLS DYSPEPTICS WHAT TO EAT

For Indigestion, Sour Acid Stomach, Heartburn, Gas On Stomach, Etc.

[illegible] and practically all forms of acid trouble, say medical authorities, are due either entirely or in part to the excessive hydrochloric acid in the stomach. This "acid stomach" is exceedingly common and sufferers should do either of two things.

Either they can go on a limited and disagreeable diet, avoiding foods that disagree with them, that irritate the stomach and lead to excess acid secretion, or they can eat as they please in reason and make it a practice to counteract the harmful acid and prevent fermentation by the use of a little Bisurated Magnesia at their meals.

This is probably no better, safer or more effective method advised than Bisurated Magnesia, and it is widely used for this purpose. You have to direct action on the stomach and not as a digestant. But a teaspoonful of the powder or a couple of five grain tablets taken in a little water with or after meals will neutralize the excess acidity of fermentation. This removes the cause of the trouble and the meal digests naturally and healthfully without need of pepsin or artificial digestants.

Get a few ounces of Bisurated Magnesia (powder or tablets) at any reliable druggist. Ask for either in original packages. It never comes as a citrate of magnesia and has the bisurated action, not that of a laxative. Try this and after you want at your next meal and if this isn't the best advice you ever got on "what to eat."

SIMPLY? WELL, DON'T BE

Simple. Notice It. Drive Them Off with Dr. Edwards' Olive Tablets

A pimply face will not embarrass you long longer if you get a package of Dr. Edwards' Olive Tablets. The skin will begin to clear after you have used the tablets a few nights.

Because the blood, bowels and liver need Dr. Edwards' Olive Tablets, the vegetable substitute for calomel; there's no nausea or pain after taking them. Dr. Edwards' Olive Tablets do that calomel does, and just as effectively, but their action is gentle and natural instead of severe and irritating. Not one who takes Olive Tablets is troubled with a "dark brown taste," bad breath, a dull, listless, "no good" feeling, constipation, torpid liver, bad complexion or pimply face.

Olive Tablets are a purely vegetable compound mixed with olive oil; you will recognize them by their olive color. Dr. Edwards spent years among patients, and Olive Tablets are the perfectly effective result. Take one or two nightly for a week. See how much better you feel and look. 10c and 25c.

Lumbago? Lessen the pain
BAUME ANALGÉSIQUE
BENGUÉ
will give you quick relief. Put it on your shopping list
Thos. Leeming & Co., N. Y.

...G NEWS

...ER.

...Carpentier ... a friend in ... "I've boxed ...do. He has ... improved a ... hard right ...sides, he is ... more clever ... fool, and I ... look upon ... he was not ... that wafts ...his said car... ...ers down to...

...be traded by ...hly will not ce... ...an Association.

...r hears that ...nd Pitcher Ern... ...to the Brewers. ...rn could be ...erican League. ...not show well

...sident of the ...s a new chair... ...al Commission ...e joint meeting ...t here Febru...

...ball club is ...e money, no ...e vast sum al... ...id for the serv...

...TER ...DER KNIFE.

...r wins! ...ex.) Jan. 24.— ...Pueblo, Colo... ...ght ring as Bob ...eweight, died ...th followed an

...WELL ...T ONTARIO

...SPATCH.] ...—Preparations ...training quar... ...d Ducks when ...rch 10, to get ...20 Pacific Coast ...will be rushed. ...y. Additional ...ers will be in... ...ball park and ...bleacher capac... ...andis a crowd

...VICTORY.

...'s fast water ...the squad from ...afternoon, 11 ...was played at



...ez vous?

...experienced golfer ...d the novice both ...indoor golf driving net ...service feature.

...he expert golfer may keep ...n good golfing form at ... ...practicing as often and ...e likes.

...he novice is given complete ...ons and practical demonstra... ...Alex J. Morrison, recognize... ...the foremost Golf instruct... ...he country. Many of the ...d's leading golfers receive ...instructions from Alex. ...or Golf Driving Net.

...AS CO. ...OLIVE

...Pico 2070

Sportsmen Meet your friends at the Dyas Log Cabin

RACES OPEN TO A BIG CROWD

Tia Juana Track Begins 100 Days' Meeting.

Jake Schas Carries Off Feature Handicap.

Many Los Angeles Sports Attend Inaugural.

[BY A. P. NIGHT WIRE.]

SAN DIEGO, Jan. 24.—A crowd estimated at more than 10,000 witnessed the opening of the race track of the Lower California Jockey Club at Tia Juana, Mex., today when Jake Schas carried off the honors and came in an easy winner in the opening handicap, Le Beta Noir second and Sam Hill third.

J. D. Sugrs won the first race by a close finish over Viva Cuba, with Crispie third. Cuba was beaten only by a nose. Mex finished in front in the second race with Lady Hindoo second and Cicele Kay third.

In the third race, Don Jose won, Little Abe coming second and Jan third. Myrtle A. won the fourth race easily, with Ku Klux second and My Gracie third.

In the fifth race, the handicap, the excitement was intense and the winning horse was decorated with a huge floral wreath after the race by Mrs. Claus Spreckels. The reviewing stand and betting ring of the new race plant were crowded with the throngs who had come south for the opening.

Among the spectators were Governor Cantu of Lower California and his staff and many well-known people of San Francisco and Los Angeles.

SAN DIEGO, Jan. 24.—The results:

First race, five furlongs: Tia Juana track: Viva Cuba, second; Crispie, third. Time, 1:01⅘.

Second race, five furlongs: Lady Harrigan second; Kay, third. Time, 1:01⅘.

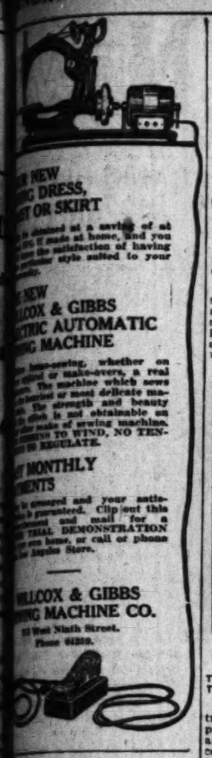
Third race, six furlongs: Jose, first; Little Abe, second; Jan, third. Time, 1:14.

Fourth race, five and one-half furlongs: Myrtle A., first; Ku Klux, second; My Gracie, third. 1:07.

Fifth race, the opening handicap, one and one-sixteenth miles: Schas, first; Le Bete Noir, second; Sam Hill, third. Time, 1:48⅘.

Sixth race, six furlongs: Sharpmaster, first; Scarpia, II., second; Sturdee, third. Time, 1:14⅘.

Seventh race, one mile and seventy yards: Lady Waldeck, first; Broncho Billy, second; Andrew, third. Time, 1:45⅘.



...NEW ...G DRESS, ...T OR SKIRT

...dained at a saving of at ...ts of made at home, and you ...the satisfaction of having ...r style suited to your ...

...NEW ...LCOX & GIBBS ...CTRIC AUTOMATIC ...G MACHINE

...ing-sewing, whether on ...ight or make-overs, a real ... The machine which sews ...heaviest or most delicate ma... ...the strength and beauty ...is not obtainable on ...ake of sewing machine. ...ITS TO WIND, NO TEN... ...TO REGULATE.

...MONTHLY ...MENTS

...is arranged and your satis... ...guaranteed. Clip out this ...and mail for a ...THAL DEMONSTRATION ...your home, or call or phone ...Angeles Store.

...LCOX & GIBBS ...G MACHINE CO.

...West Ninth Street. ...Phone 62255.

...KIDNEY ...ladder Weakness

...New European Laboratory has given ...world a wonderful new discovery that ...heals and stops Weakness ...der and Kidneys, Inflammations, ...and burning. ...and PRO-GLANDIN. Thousands ...over it, when all else fails. ...Quick, Safe, for men, women, young ...no matter how long suffering.

...Sleep all night in comfort

...to want to "forget you have a Blad... ...enjoy unbroken rest all night, ...perfect and contentment from ...to the rest of your days, then use ...ready on Free Trial.

...BOX FREE ...New Science" Book

...unless we will give away 100,000 ...our FREE, postpaid anywhere, ...Trial Box of PRO-GLANDIN, ...Science" Book, telling how to ...Every Bladder, Prostate or ...Man should read it. Send us ...your address, and get all by ...Write today. ...ANDIN, 51 Cortlandt St., New York

...LS DYSPEPTICS WHAT TO EAT

...Indigestion, Sour Acid Stomach, Heartburn, Gas On ...Stomach, Etc.

...and practically all forms of ...trouble, say medical authorities, ...nine times out of ten to an excess ...chloric acid in the stomach. ..."acid stomach" is exceedingly ...and sufferers should do either ...of these things.

...They can go on a limited and ...indigestible diet, avoiding foods ...known with them, that irritate the ...and lead to excess acid secre... ...they can eat as they please in rea... ...and it is a practice to counteract ...effect of the harmful acid and prevent ...formation of gas, sourness or prema... ...digestion by the use of a little ...Bisurated Magnesia at their meals.

...is probably no better, safer or more ...effective antacid than Bisurated ...Magnesia and it is widely used for this ...purpose. Its direct action on the ...stomach is not a digestant. But a tea... ...of the powder or a couple of five ...grain tablets in a little water with ...meals will neutralize the excess acidity ...present and prevent its fur... ...formation. This removes the whole ...cause of trouble and the meal digests ...naturally and healthfully without need of ...drugs or artificial digestants.

...Tablets of Bisurated Magnesia ...are sold by druggists. Ask for either ...powder or tablets. It never comes as a ...surprise and in the Bisurated ...form is a laxative. Try this plan and ...when you want at your next meal and ...don't like the best advice you ever ...took in all your life.

...LY? WELL, DON'T BE

...Notice It. Drive Them ...Out with Dr. Edwards' ...Olive Tablets

...pimply face will not embarrass you ...long if you get a package of ...Olive Tablets. The skin ...soon to clear after you have ...the tablets a few nights.

...Olive Tablets go to the blood, bowels and liver ...Dr. Edwards' Olive Tablets, the ...vegetable substitute for calomel; there's ...danger or pain after taking them. ...Edwards' Olive Tablets do that ...wonderful calomel does, and just as effec... ...but their action is gentle and ...instead of severe and irritating. ...Anyone who takes Olive Tablets is ...delighted with a "dark brown taste," ...vanishes a dull, listless, "no good" ...feeling, constipation, torpid liver, bad ...breath or pimply face.

...Olive Tablets are a purely vegetable ...compound mixed with olive oil; you will ...recognize them by their olive color.

...Millions spent years among pa... ...Dr. Edwards' Olive Tablets are the ...most effective result. Take one or ...two every night for a week. See how much ...you feel and look. 10c and 25c.

...Lumbago? ...Loosen the pain

...AUME ...ALGÉSIQUE ...ENGUÉ

...will give you quick ...relief. Put it on ...your shopping list

...The Lambert Co., N. Y.

No More Getting Up Nights

Bladder Weakness Quickly Corrected by Recent Scientific Discovery for Old and Young.

50 Cent Package Free

What a wonderful comfort to sleep all night and not get up at least once, and maybe six or eight times, every night because of bladder weakness. Have you forgotten what the restfulness and luxury of an unbroken night of untroubled sleep is like?



Wonderful! Wonderful! Sleep Like a Top All Night Long! Kellogg's Brown Tablets Make One Feel Young Again.

Among the principal causes of this trouble is chronic enlargement of the prostate gland and bladder irritation and of these and of the scientific discovery upon which Kellogg's Brown Tablets are based, a noted medical authority says: "A symptomatic cure is usually achieved. . . . The frequent impulses to urinate and the recurring desire at night cease. Successes with this salt . . . have been had in men of ninety years."

Every man, young and old, should try this wonderful treatment. It works upon the bladder to correct the faults that are causing a host of men days and nights of untold misery.

Send coupon today, with six cents in stamps to help pay postage and packing for a free 50c trial box of Kellogg's Brown Tablets, to Frank J. Kellogg Co., 1919 Hoffmaster Block, Battle Creek, Mich.

FREE TRIAL COUPON

FRANK J. KELLOGG CO.,
1919 Hoffmaster Block,
Battle Creek, Mich.

Kindly send me, Free, a 50c box of Kellogg's Brown Tablets. I enclose 6c in stamps to help pay postage and packing.

Name .....

Street .....

City .....State .....

Combing Won't Rid Hair of Dandruff

The only sure way to get rid of dandruff is to dissolve it, then you destroy it entirely. To do this, get about four ounces of ordinary liquid arvon; apply it at night when retiring; use enough to moisten the scalp and rub it in gently with the finger tips.

Do this tonight, and by morning, most if not all, of your dandruff will be gone and three or four more applications will completely dissolve and entirely destroy every single sign and trace of it, no matter how much dandruff you may have.

You will find, too, that all itching and digging of the scalp will stop at once, and your hair will be fluffy, lustrous, glossy, silky and soft, and look and feel a hundred times better.

You can get liquid arvon at any drug store. It is inexpensive and never fails to do the work.—[Advertisement.

Cocoanut Oil Makes A Splendid Shampoo

If you want to keep your hair in good condition, be careful what you wash it with.

Most soaps and prepared shampoos contain too much alkali. This dries the scalp, makes the hair brittle, and is very harmful. Mulsified cocoanut oil shampoo (which is pure and entirely greaseless,) is much better than anything else you can use for shampooing, as this can't possibly injure the hair.

Simply moisten your hair with water and rub it in. One or two teaspoonfuls will make an abundance of rich, creamy lather, and cleanses the hair and scalp thoroughly. The lather rinses out easily and removes every particle of dust, dirt, dandruff and excessive oil. The hair dries quickly and evenly, and it leaves it fine, silky, bright, fluffy and easy to manage.

You can get Mulsified cocoanut oil shampoo at most any drug store. It is very cheap, and a few ounces is enough to last everyone in the family for months.—[Advertisement.

MAKES COLD FEET WARM AS TOAST



When your feet get cold in winter,
And stay cold for days at a time
It's because the blood is not circulating freely and a local stimulant is necessary.

Use Begy's Mustarine in the yellow box, all you cold-footed folks—your feet will warm right up and keep you comfortable.

Heat eases pain, so use it for sore throat, chest, colds, lumbago, stiff neck, neuralgia, neuritis and for rheumatic pains and swellings—it cannot blister even the tenderest skin—30 and 60 cents.

BEGY'S MUSTARINE IN THE YELLOW BOX

Los Angeles County News---South of Tehachepi's Top.

FACTIONS WAGE POLITICAL WAR.

Pasadena Recall Election is Hot Contest.

Burglars Rob Store and Home in Crown City.

Armenian War Worker to Talk for Red Cross.

[LOCAL CORRESPONDENCE.]

PASADENA, Jan. 24.—Pasadena's recall election situation is in a muddled state as a result of the failure of two out of the three candidates against Commissioner John J. Hamilton to drop out of the race as had been agreed upon. Through the efforts of the Taxpayers' League, an organization opposed to the municipal transportation project, the three candidates, William Easterbrook Theodore Syvertson and Leslie I. Hood, agreed to leave it up to the Executive Committee of the league as to which one of them should be the candidate against Hamilton, who is the strongest proponent of the transportation project. According to a statement issued today by the executives of the league, Easterbrook failed to live up to the agreement, and as a result all of the candidates have agreed to remain in the race.

This is believed by many to mean the re-election of Hamilton, who is expected to poll a big vote because of his attitude in the municipal railway scheme. Commissioner M. H. Salisbury, the second member of the Commission facing the recall, will be opposed by William T. Root, Sr. Root is a former City Councilman. A great amount of interest is being taken in the election, which will be held February 11.

A mass meeting of the 2000 persons signing the recall petitions against Hamilton and Salisbury will be held next Thursday night at the John Muir school for the purpose of indorsing one of the three candidates against Hamilton.

TWO STORES ROBBED.

Two Pasadena stores were robbed early this morning and merchandise valued at $250 stolen. The burglar used a glass cutter on the display windows of the Modern Pharmacy branch store and at Johnson's grocery, cutting holes in the windows just large enough for him to enter. The residence of J. B. Allen, 495 Kensington drive, also was entered this morning and clothing and silverplate valued at $500 was taken. It was later recovered, being found in a vacant house adjoining the Allen place.

ARMENIAN TO SPEAK.

Lady Ann Azagapetian, whose husband was knighted by the late Czar of Russia, and also by the Shah of Persia, is to tell of her war experiences at the hands of the Turks and the Reds at a meeting to be held on Monday at the Y.M.C.A. She is to speak under the auspices of the Red Cross and in the interests of the Armenian-Syrian relief work.

EDUCATOR RESIGNS.

Prof. Robert E. Ford, a member of the faculty of Throop College of Technology for twenty-two years, has resigned in order to enter business in Minneapolis. He has been associate professor of applied mechanics and hydraulics at the local school. Prof. Ford resigns to become associated with his brother in the management of his father's estate in Minneapolis.

You save money on home furnishings here because we buy from the factory direct and sell under low expense. Agents for Acorn ranges, Leonard refrigerators, Armstrong's linoleum, Whitall's rugs and many other nationally advertised lines. Ten floors to select from and unlimited parking privileges. Pasadena Furniture Co.—[Advertisement.

Foothill property. H. L. Hayman, La Canada.—[Advertisement.

LOVE IN THE CLOUDS.

Venice Couple Start Married Life in Airplane.

[LOCAL CORRESPONDENCE.]

VENICE, Jan. 24.—Immediately following the marriage service this afternoon, which united the lives of Miss Margaret Stayman of Cincinnati, O., and Jack Peters, motor officer of Venice, the huge airplane in which the ceremony had taken place floated up among the clouds and carried the bride and groom to San Diego.

Aviators at the Venice field are becoming accustomed to piloting honeymoons, but this was the first ceremony that had yet taken place out on the field in the open air, mid the leather fittings of the biggest plane on the Ince field. Lieut. Fred Hoyt is pilot of the wedding trip. Rev. C. S. Vail performed the ceremony.

Peters has been a member of the Venice police force for some time. He became acquainted with Miss Stayman shortly after she came here from Ohio several months ago.

DISCORDANT NOTES.

Citizens of Santa Monica Start Dispute About Band.

[LOCAL CORRESPONDENCE.]

SANTA MONICA, Jan. 24.—Where Santa Monica's municipal bandstand will be is the newest question that is creating disturbance among music lovers of this city. The matter of choosing between La Monaca and Chiafferelli as band master which threatened to tear the town into rival factions was settled yesterday when the City Council appointed Tomasino to the much-discussed position.

It is now a serious matter of discussion as to where the band shall play. There are citizens who are strongly in favor of removing the music from the ocean front to the Seventh-street municipal park. Other individuals and organizations believe that the band should be used as an advertisement of the beach, and should therefore present their concerts, according to custom, at the amusement centers. The matter will be settled by Council action probably in the near future.

HAS NO MALICE IN HIS HEART.

[LOCAL CORRESPONDENCE.]

SANTA ANA, Jan. 23.—Charles J. C. Machus, 33, well-to-do rancher of Lankershim, is herewith entered as "the most cheerful man."

Last June Machus was arrested for speeding fifty-six miles an hour in Orange county and Justice J. B. Cox sent him to jail for ten days.

Today Machus is on his honeymoon, and the ceremony which united him in marriage with Miss Julia Vidos, 19, also of Lankershim, was performed by Cox.

Machus was cheerful when he was arrested, he was cheerful before Justice Cox and after Cox had let him go home to harvest his apricot crop which was in danger of spoiling, he cheerfully returned, and smilingly served his jail sentence.

Miss Vidos was with Machus when he was arrested for speeding, and when the marriage date arrived, both decided it would be a capital idea to show Cox they bore him no malice by having him tie the knot.

VENTURA BEANS GO TO ITALIANS.

RANCHERS DONATE PART OF CROP TO EUROPEAN SUFFERERS.

[LOCAL CORRESPONDENCE.]

VENTURA, Jan. 24.—Twenty sacks of whole beans and more than 200 sacks of split beans are recleaned, double sacked, stenciled and waiting at the Ventura wharf for shipment to the Italian Red Cross. The beans were solicited by Miss Lelia Taylor, who served as a volunteer war worker in Italy where she has spent many years of her life; but is now at her home here. The beans were all donated by Ventura county ranchers and Mayer Maivern Dimmick had them sacked and prepared for shipment at his own expense. The beans will be taken to San Pedro by truck this week. From there they will go by water, via the Panama Canal, to New York, the expense being borne at this end. At New York, the Italian Red Cross will take charge and ship them across seas to Florence, Italy, their destination. They are to be used in the soup kitchens of Florence.

PAINFUL CEREMONY.

Bystander Weeps as Whisky is Dumped in Sewer.

[LOCAL CORRESPONDENCE.]

RIVERSIDE, Jan. 24.—During the process of destroying 2000 bottles of whisky at the County Jail this morning, supervised by Sheriff Wilson, one man who chanced to be in the office on business was seen to shed a tear as he witnessed, what, to him, was a heart-breaking ceremony. Others present who were friends of John Barleycorn, wore long faces. The liquor was seized several weeks ago, when an automobile load of the wet goods, en route from Los Angeles to Arizona, was intercepted. The driver, who got as far as Indio, declared the market price at that time in Arizona was $14 a pint.

COUNTY AUDITORS TO MEET AT RIVERSIDE.

STATE MEETING OF OFFICIALS WILL BE OF GENERAL INTEREST.

[LOCAL CORRESPONDENCE.]

RIVERSIDE, Jan. 24.—Three hundred or more county auditors and tax collectors of the State are expected to gather here next month for the annual convention of the California County Auditors' Association. Owing to the greatly increased demands being made on city and county governments, and the inadequacy of present tax limits to raise revenue sufficient for municipalities to meet increased wage demands and rising costs of materials, it is anticipated that the discussions will be the most absorbing that have engaged the attention of assessors and other officials concerned with revenue and taxation matters in many years.

WILDCAT WELL CAUSES EXCITEMENT.

STANDARD'S EXPERIMENT IN TERRITORY SAID TO BE A WINNER.

[LOCAL CORRESPONDENCE.]

HUNTINGTON BEACH, Jan. 24.—With reports that the Standard has struck a high grade of oil in its first wildcat well on the Huntington Beach mesa, excitement in this district is running high. The well, now down nearly 2000 feet, is being cemented and it is understood the hole will be sunk deeper as soon as drilling can be resumed.

The taking of leases in this neighborhood is continuing, 150 acres, west of Smeltzer, having just been leased. D. S. McFarlane has leased his ninety-five acres to a Fullerton company, it is reported, at $100 a month and one-eighth royalty. W. D. McLean has also leased his fifty-five acres to the Fullerton company. Feeling that a large oil field will be developed along the Orange-county coastline was heightened by reports that an expert geologist, who had been over the ground, said a large body of oil will be uncovered in the coast country between Huntington Beach and San Juan Capistrano.

SANTA ANA LICENSES.

[EXCLUSIVE DISPATCH.]

SANTA ANA, Jan. 24.—Marriage licenses here: Richard E. Carswell, 58, Santa Ana, and Janette Elizabeth McLawin, 32, Tiverton, Ontario, Can.; Charles E. Newles, 23, and Grace May Ryan, 40, both of Los Angeles; E. Clyde Taltman, 36, and Mary E. Tracy, 28, both of Imperial; David G. Lorraine, 41, and Rose Little, 33, both of Los Angeles; Leo D. Stewart, 24, and Zella Arvilla Baker, 25, both of Santa Ana; Thomas N. Bassett, 27, Santa Ana, and Mary K. Price, 17, Los Angeles; Orlie E. Badders, 22, Chino, and Florence Thompson, 19, Santa Ana.

"77" FOR COLDS

No one thanks you

Nobody thanks you for preventing a Cold, because they do not realize the means of escape—yet the prevention of a Cold is the most important service that "Seventy-seven" can render.

To get the best results take "Seventy-seven" at the first sign of a Cold, the first sneeze or shiver, the first feeling of weakness as if some serious illness was pending, this is the time to break up Grips and Colds.

Doctor's Book in English, French, Spanish, Portuguese or German—mailed free.

"77" at all Drug and Country Stores. Humphreys' Homeo. Medicine Co., 156 William Street, New York.

The store that Courtesy Built

It's Employees



When you enter the Lyon, McKinney, Smith store you are greeted by a man trained in the value of courtesy, whose duty it is to welcome you heartily and to direct you to the proper department where you can see the particular merchandise for which you came. In the sales departments you will find only experienced salesmen who also have been thoroughly instructed in the value of courtesy.

And here the courtesy is foremost if you come only to look and is just as apparent in this case as when you come to make a purchase.

In the event of making a selection and wishing to take advantage of the terms that are offered, you are directed to the manager of this department who will courteously arrange the "terms to suit your individual requirements."

Courtesy is paramount from the time you enter our doors until you are ready to leave.

No variation, ever—it is as much a part of our selling plan as is our one-price ruling.



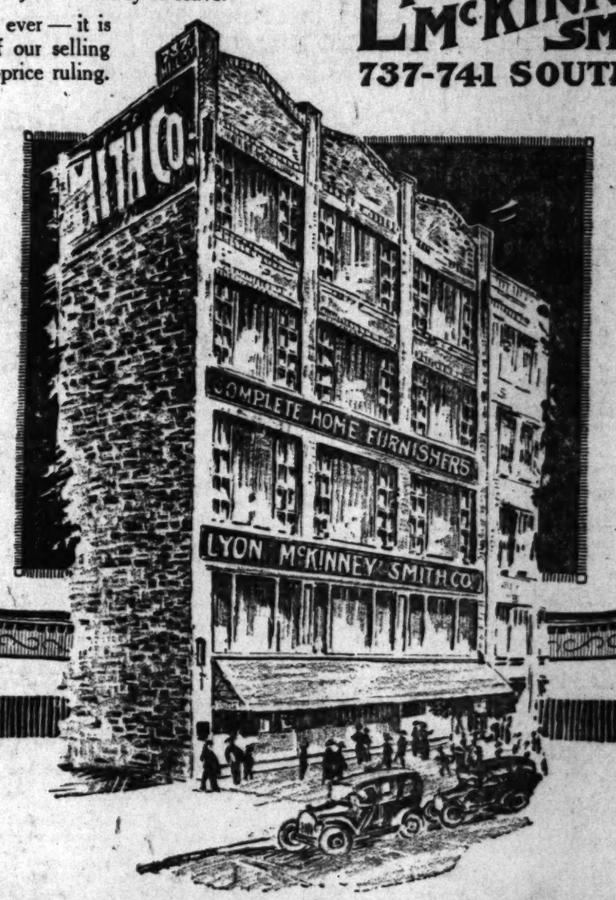
The principle of one-price selling is nothing more or less than the courtesy you have a right to demand from any store you happen to patronize. It is an iron-clad rule here that all merchandise is marked in plain English and that the marked price allows of no deviation under any conditions. A child can buy as cheaply and as well here as can a grownup—you need know nothing of furniture values and still be perfectly safe when trading at this store that has made courtesy in all its forms one of the fundamentals of its business.

You are welcomed here at any time whether you come to look or to buy.

LYON McKINNEY SMITH CO
737-741 SOUTH HILL

Complete Home Furnishers

Full Stocks at All Times



Terms to Suit Inividual Requirements

Prices Always Fair

Auction Sales

To Be Conducted by Members of the Los Angeles Auctioneers' Association.

The Times is the Official and Exclusive Newspaper Advertising Medium for the Association.

Auction Sales

AUCTION

W. DWIGHT HAMMOND, Auctioneer
1053-55 So. Main St.

Sells Anything Any Time or Place, Furniture, Real Estate, Live Stock, Merchandise Stock

We are also in the market to buy furniture in any amount—stores, hotels, apartment-houses, or private homes.

Having had several large auctions at our salesroom, has reduced our retail stock and places us in a position to pay the highest price for that which you have to dispose of, in bulk, and will advance cash on your consignment sales.

W. DWIGHT HAMMOND, Auctioneers. Phone 63545.

A-U-C-T-I-O-N
Monday, January 26, 1920, at 10:00 a.m.
1403 Ocean Front, Venice
Opposite Venice Bathhouse

Will sell the entire contents of the OCEAN FRONT WINE AND LIQUOR CO., and the CENTRAL WINE AND LIQUOR CO., 1 Autocar, 1 Buick delivery car, 4 large electric double-drawer cash registers, 2 safes, 2 desks, a lot of chairs, 2 large refrigerators suitable for grocery or meat-market, a lot of bottles, demijohns and kegs, corks, wine baskets, copper bar utensils such as funnels, etc., 1 set of cigar fixtures, a lot of artifical flowers in pots, window display stands, pictures, etc., all counters, shelving and fixtures. H. L. Zuckermann and M. Slossberg, owners.

W. DWIGHT HAMMOND, Auctioneer—Phone 63545

AUCTION EXTRAORDINARY
TUESDAY, 10 A.M.
W. DWIGHT HAMMOND, Auctioneer
At Salesroom
1053-1055 South Main Street

Will sell several consignments of high grade furniture, received from Brunson avenue, Englewood, and one by order of court, all of which must be sold and accounted for day of sale. These consist of: very fine mahogany Auto-Player piano with over 100 rolls; mahogany music cabinet; mahogany case Victrola and records; mahogany table phonograph, Chinese carved settee, desk, chairs and screen, very fine three-piece parlor suite, overstuffed, upholstered in tapestry, also three-piece set, upholstered in rose velour, mahogany leather upholstered, tapestry upholstered, wicker, plain wicker, brown wicker, upholstered in leather, rockers and chairs, mahogany davenport, table, Georgian period, mahogany William and Mary oak library tables, oak bookcase, walnut bookcase, black leather lounge, fancy piano and floor lamps, console mirrors and tables, grandfather's clock, very quaint antique onyx clock, bric-a-brac, vases, jardinieres, paintings, onyx top brass tables, gold furniture, fancy covers and table throws, hand painted table covers, walnut desk, 1 three-piece solid mahogany parlor set, upholstered in green silk mohair.

DINING-ROOM FURNITURE—consisting of: 54-in. top brown mahogany William and Mary table with 6 chairs to match; square Queen Anne dining table with 6 chairs; 48-inch top, golden oak table and 7 chairs; Jacobean table, 48-inch top, and 6 chairs, buffet to match, china closet, mahogany side tables, table linen, silverware, dishes, glassware.

BEDROOM FURNITURE—very expensive 5-piece ivory set, Windsor style, consisting of 3-glass dressing table, chifferobe, full size bed, night stand and dresser, 5-piece Colonial style Circassian walnut set, consisting of bed, chiffonier, dresser, chair and rocker, antique 3-piece walnut set, bird's-eye dresser, rocker and chair, tuna mahogany dresser and chiffonier, ivory beds, dressers, dressing tables, chiffoniers, chairs and rockers, oak folding bed, pair brass twin beds, mahogany dressing table and chair, lot of good sheets, slips, comforters, feather pillows, curtains, portieres, couch covers, mounted deer and elk head, gas ranges, sewing machines, cooking vessels, mirrors, stand tables, several sets of new furs, etc.

RUGS RUGS RUGS

30 domestic rugs, new and used, all sizes, from Wiltons to Crex; new linoleum, 10 very fine ORIENTAL RUGS, different sizes, good colors, all weaves.

Rug sale will start promptly at 2:00 p.m. Free lunch at noon.

W. Dwight Hammond, Auctioneer—1053-55 So. Main St.
PHONE 63545

AUCTION
Thursday, at 10 a.m.
W. Dwight Hammond, Auctioneer—1053-55 So. Main St.

Will sell several large consignments of furniture, consisting of everything useful and beautiful for a home. People having goods they wish to dispose of and turn into cash, may list them in this sale. See Thursday morning's Times for full particulars.

W. DWIGHT HAMMOND, Auctioneer.

AUCTION
Friday, January 30th, at 10 a.m.
1053-55 South Main Street

The American Railway Express Company will sell about 400 pieces of unclaimed express shipments, including trunks, grips, suitcases, packages, bundles, boxes and other miscellaneous articles, to satisfy accrued charges.

W. DWIGHT HAMMOND, Auctioneer. Phone 63545.

AUCTION
Monday, Feb. 2, 1920, at 11:00 a.m.

55 Head of Cattle



On the Capt. J. D. Fredericks Ranch on the Boulevard, ½ mile south of

Hynes, Cal.

The undersigned Auctioneers have had consigned to them to sell

55—Head of Cattle—55

Consisting of mostly high-grade Holstein cows, some Jerseys. Most of these cows are fresh, good heavy milkers, the average test has been 4-5; the balance heavy springers, and are throughout a No. 1 bunch. Good color. Good individuals.

Terms of sale will be one-third cash, the balance in 12 equal monthly payments, interest at 6 per cent, with note and approved security. A discount of 2 per cent. for all cash.

BIG FREE LUNCH AT NOON.

HAMMOND, BRADLEY & JOHNSON
LIVE WIRE AUCTIONEERS.
Office, 1053-55 S. Main St., Los Angeles, Cal. Phone 63545.

AUCTION
Friday, February 6, 1920, at 11:00 a.m.
On the Sidehill Ranch
At the foot of Columbia Street,
South Pasadena, Cal.
In the Arroyo West of Busch's Gardens.

40—Head of Dairy Cows—40

15 Holsteins, 25 Jerseys and Guernseys. This is a genuine closing-out sale and some choice cows can be had. In this sale are some cows that topped the cow prices in Imperial Valley. If you are in the market for some good cows, don't miss this sale.

Go before the sale. See them milked.

FRED LANGENSAND and W. WIRZ, Owners, dissolving partnership.
GOOD LUNCH AT NOON.

HAMMOND, BRADLEY & JOHNSON
LIVE WIRE AUCTIONEERS.
Office, 1053-55 S. Main St., Los Angeles, Cal. Phone 63545.

AUCTION

EXTRAORDINARY—Furniture positively as fine as money could buy.

Monday, Jan. 26, 10 a.m.
1412 Carroll Ave.

Take Angeleno Hgts. car going north on Hill or Broadway, get off at Carroll ave., go one square west. Furniture throughout is William and Mary pattern, solid mahogany and entirely new, $325 dining-room suite; library table, cost $90; rocker and chair, cost $87.50 each; two new Hartford Saxony 9x12 rugs, cost $172.50 each, $75 spring edge couch, mohair couch cover, $50 floss mattress, also 9x12 Axminster rug, new A. B. high oven gas range, gas heater, kitchenware, etc. Everything the very finest.

STROUSE & HULL, Auctioneers.

AUCTION

Furniture of the residence, including 1912 Chandler touring car.

1261 Victoria Drive
Tuesday, Jan. 27th, 9:30 a.m.
Take West Pico "Through Car."

Reed & Sons upright piano, 9x12 and other size rugs, Morris chair, pictures, settee, corner chair, rockers of all kinds, center tables, iron and brass beds, two ¾ beds, sewing machine, dressers, chiffoniers, mahogany bedroom suite, made rugs, Crex rugs, very expensive oil painting by Ralph Davidson Miller, 2 cots, airtight heater, 2 fine pedestal dining tables, dining chairs, china cabinet, kitchen cabinet, refrigerator, stove, dishes, kitchenware, incubator, cultivator, hose, 12 chickens, lot other goods. Owner leaving city.

STROUSE & HULL, Auctioneers.

Auction Extraordinary

The Elaborate Furniture
Of 17-room Residence, Home of MRS. DOLORES V. DE PONCE DE LEON,
3003 S. Figueroa St.
Saturday, Jan. 31st, 9:30 a.m.

Owner has sold her mansion (is returning to Mexico City) and has requested us to sell her entire furnishings, including $850 player piano, 88-note with 60 rolls of music, $325 Victrola, Model 14, with records. The silk plush portieres and draperies are positively the finest we have ever sold and cost fabulous prices. Curtains and hangings are all of the best. The bedroom suites are gorgeous, very expensively and artistically carved, in oak, walnut, tuna mahogany, birdseye maple, etc. Brass canopy bed, other beds. The rockers, chairs and reed furniture are of such great variety and designs that it will be impossible to describe the hall. Library tables, leather and oak rockers, beautiful cherry desk and cabinet, book cases, beautiful carved, dining-room outfit, hall and porch furniture, servants' quarter furniture, upholstered parlor furniture, 2 elegant large beveled mirrors, carpets and rugs, fur rugs. Leonard porcelain lined refrigerator, gas range, dishes, kitchenware, Brunswick-Colliander pool table with cues and balls complete, new $50 Winchester repeating rifle (a beauty,) and hundreds of articles too numerous to mention. A big all-day sale and one that you seldom have the opportunity of attending, rare chance for moving picture studios. Terms strictly cash.

STROUSE & HULL, Auctioneers, 325 Story Bldg. 62705.
Members Los Angeles Auctioneers' Association.

AUCTION

Groceries

NAT SHAPIRO, Auctioneer, Sells

Tuesday, January 27th, 10 a.m., at 2000 E. 9th St.

A $3000.00 Stock of Clean and Staple Groceries; also High Grade Groceries and Butcher Fixtures.

Consisting of sugar, beans, 75 gal. imported olive oil, salad oil, gallon cans of olives, pure lard, jams, jellies, Crisco and other shortenings, can coffee, tea, spices, extracts, corn, peas, tomatoes, cocoa, chocolate, raisins, all kinds of dried beans, catsup, mustard, lot of Italian maccaroni, honey, canned meat, tobacco, cigars, cigarettes, candy, notions, hosiery, stationery and many others too numerous to mention.

FIXTURES—FIXTURES

will be sold at 3:30 p.m., consisting of 2 cash registers, 1 Standard computing scale, 1 Toledo fan scale, 2 ice boxes, 1 plate glass, refrigerator case, 1 display counter, 30 drawers, 2 cigar cases, 2 plate-top floor cases, 5 counter cases, 1 clock, 1 hand truck, oil tanks, 1 gas range, electric meat grinder, coffee mill, 5 counters, 1 motorcycle, 2 butcher blocks, scoop, Globe jars, candy jars, butchers' trays, saws, knives, platters, paper cutters, tread case, twine holders, lot oil cloth, lot of chairs and many others too numerous to mention.

NAT SHAPIRO, Auctioneer
Pays Highest Prices for Any Merchandise. Call on me last and you will do best. Phone West 3393. Member L. A. Auctioneers' Assn.

AUCTION—MONDAY

10 a.m. Sharp
Cal. Temple of Art and Music
932 So. Grand Ave.

Office Furniture, 4 roll top office desks, 6 flat top desks, 2 typewriter desks, 2 directors' tables, 15 office chairs, 36 sections "Macy" bookcase, 20 tops and 20 bases, 2 large and 12 small plate mirrors, 20 Velvet and Body Brussels rugs, 500 yards Velvet hall runner, 12 brass cuspidors, 16 wire paper baskets, 5 blackboards, 2x10 feet, 94 fumed oak dining chairs, all one style, 3 artist's desks, music racks, combination index cabinet, 50 pair curtains, dresser, gas range, 2 settees, 4 portable partitions, 8x14 ft., 2 kitchen cabinets, moulding stools, large and small statues, very fine pair of green and rose portieres, library table, piano lamp, overstuffed leather rockers, other pieces, all first-class goods. All will be sold and must be removed day of sale, no reserve.

CHAS. A. KEMP, Auctioneer
When you move, call KEMP'S TRANSFER, South 1260.

AUCTION—TUESDAY

10 a.m. Sharp
3416-3418 So. Main St.

Furniture, rugs, carpets, piano lamp, dressers, chairs, 16 wood springs, 20 combination mattresses, many other pieces. See Tuesday's Times for complete description.
LARGEST AUCTION HOUSE IN THE CITY. We will sell on commission, no reserve.

CHAS. A. KEMP, Auctioneer
Secretary of L. A. Auctioneers' Association.
When you move, call KEMP'S TRANSFER, South 1260.

AUCTION FURNITURE

WEDNESDAY January 28 10 A. M.

Our semi-monthly clearing sale of household goods, consisting of golden oak library tables, golden oak dining set, separate dining and library tables, combination bookcases, mahogany bookcase, excellent parlor 3-piece set, overstuffed and velour upholstered; 6-piece china reed set for living room or library, beds, springs, mattresses, dressers, chiffoniers, chairs, rockers, rugs, vacuum cleaner with all attachments, for hotel cleaning; miscellaneous goods of all kinds.

H. B. NASH, Auctioneer.

AUCTION TOMORROW

Monday Jan. 26th, 9:30 A. M.
At Our Spacious and Modern Salesrooms
1026 South Figueroa Street
An Extra Large Sale Of
Furniture and Housefurnishings in Medium Price Goods

LIVING-ROOM: Brown Mahogany Hawthorne Cabinet Talking Machine; Mahogany push button cabinet for Phonograph records; 3-piece mahogany parlor set; 5-piece Goldleaf parlor set; several odd mahogany rockers; 6-piece wicker parlor set; mahogany parlor lamp; Oak library tables; several oak rockers.
DINING-ROOM: Oak dining set consisting of 48-in. top 8-ft. extension table and six chairs to match; 42-inch Fumed Oak dining table and six chairs; 60-inch dining table and six chairs; Oak sideboard; several odd sets of dining chairs.
BEDROOM: Birdseye Maple, Brass, White Enamel and Vernis Martin beds, in single, ¾ and full size; steel springs, Silk Floss and Cotton Mattresses; Birdseye Maple and Oak dressers and dressing tables; Birdseye Maple and Oak center tables; Wardrobe couches, etc.
KITCHEN AND MISCELLANEOUS: MAHOGANY ROLL-TOP DESK, BOOK-KEEPER'S OAK DESK; two large French plate mirrors in Goldleaf frames; Invalid chair; a nice assortment of pictures and bric-a-brac; HOOSIER KITCHEN CABINET; Clark Jewel and other gas ranges; Cast and sheet iron stoves; gas and oil heaters; kitchen tables, kitchen utensils and many other items of interest.
This will be an all-day sale. Hot lunch will be served to our patrons and guests at noon.

L. A. Progressive Auctioneers 61534 **HART & BALL** Member L. A. Aucrs'. Ass'n.

AUCTION

Valuation $15,000
Extra Large, Clean and Staple Stock of
DRY GOODS
Ladies' and Gents' Furnishings
YARD GOODS
S. W. KOHN, The Reliable Auctioneer,
Sells Monday, Jan. 26, 10 A.M.
2324 Central Avenue
Near 23rd Street, Los Angeles

STOCK COMPRISES

100 doz. work, dress and silk shirts. 50 doz. overalls and jumpers. 500 doz. silk and other

Hosiery

100 doz. men's and boys' union suits. 50 doz. men's pants. 50 doz. ladies' house dresses and aprons. 100 doz. boys' pants. 50 doz. middies and wash suits. Bathing suits. Bath robes. Wool scarfs, dress and work gloves, khaki pants, neckwear, garters, veiling, suspenders, jewelry, plush and other coats, envelope chemises, corsets and corset covers, linings, skirts, 10,000 yards of gingham, Indian head shirting, Tubing, flannels, percales, silks, satins, velvets, curtaining, cheese cloth, linens, ticking, genuine table linen, 200 assorted blankets and quilts, 200 doz. assorted handkerchiefs, 1000 bolts of assorted

Ribbons

Extra large assortment of

Notions

50 doz. men's, ladies' and children's

Flannel Night Gowns
Shoes and Tennis

TOYS, men's caps, 50 doz. children's coveralls, men's Arrow and other collars, children's blankets, Narereth waists, children's and infants'

Underwear

and many other things too numerous to mention. Do not fail to avail yourself of this opportunity to get merchandise.

FIXTURES

Will be sold at 12:30 P.M.

Consisting of Show Cases, Counters, Shelving, Revolving Stools, Paper Racks, Cotton Cabinets, Display Tables, Figures, Forms, Nickel Stands, etc. This entire stock must be sold without any limit or reserve to the highest bidder. Goods packed free for out-of-town buyers.

Auctioneers' Phone Main 2655 Res. 28938
Highest prices paid for Dry Goods, Shoes, Clothing, Groceries, Hardware, Tobacco, Stationery, Furniture, Restaurants, etc. **Auction Sales** conducted everywhere.
Member of the Los Angeles Auctioneers' Association

AUCTION

Thursday, Jan. 29, at 1425-27 W. 24th St., at 10 a.m.

We have removed for convenience of sale 12 homes of extra fine furniture, consisting of three sets of massive overstuffed 3-piece living-room suites upholstered in blue, old rose and mulberry colors, 6 very rare pieces of antique furniture, massive overstuffed leather rockers, several very handsome piano lamps, Reedcraft living-room furniture, solid mahogany, fumed and golden oak, library tables, pedestals, rockers and chairs, two living-room suites of solid mahogany finished in ivory; massive Japanese screen inlaid with mother-of-pearl, French plate mirrors finished in gold and ivory; imported bronze electroliers, statues, vases and jardinieres, Victrolas and phonographs and a large assortment of well-selected records; musical instruments will be sold promptly at 12:45; Oriental, Persian rugs, size 9x12 and 9x15 Whittall, Anglo-Persians, French Wilton, body Brussels and Axminster rugs, all sizes; mahogany, fumed and golden oak writing desks, birdseye maple, ivory, white enamel, mahogany, American walnut, Circassian walnut, fumed and golden oak dressers, chiffoniers, center tables, rockers and chairs, massive pier mirror, massive 2-inch Acorn and continuous post, brass, Vernis Martin, ivory beds, steel and box springs, sanitary, wardrobe and box couches, 100 per cent. long staple cotton, floss and felt mattresses, drop-head Singer sewing machines, 200 assorted books, massive 44-in. top fumed and golden oak pedestal extension table, with box leather slip seat chairs to match; large assortment of Havilland china and other dishes, silver-covered dishes and percolators, lace curtains and drapes; lace and imported cretonne bed sets, bed and table linens, blankets and comforters, fancy pillows, white enamel, side oven 3 and 4-burner gas ranges, gas plates, gas heaters, basket grates, wood and coal heaters, drop-leaf kitchen tables, Hoosier cabinet, Reliable blue enamel water heater. The above list of goods are just as advertised and are practically new. Dealers and everybody invited. Remember, we sell the goods.

Liberty Auction Commission Co.
S. P. DIVVER, Auctioneer
—PHONES— 75550 75722

AUCTION

Thursday, January 29th, at 10 a.m.
At 1602 West Pico St.

Most elegant furniture of several Pasadena and Hollywood homes removed to this place for convenience of sale, consisting in part of a very handsome 6-piece bird's-eye maple bedroom set, cost $500; very massive brass beds, two-inch continuous post steel beds, coil and steel springs, cotton mattresses, Colonial, mahogany, white enamel bird's-eye maple, fumed and golden oak dressers and chiffoniers, overstuffed tapestry davenports and rockers, genuine leather Stickley and other rockers, genuine leather lounging couches, massive 42-inch 8 and 16-foot extension dining tables, leather-seated chairs to match, 1 colonial mahogany round breakfast room extension table, drop-head White sewing machine, massive library tables, lady's writing desk, Hoosier kitchen cabinet, 25 Wilton, body Brussels and Axminster rugs, very choice patterns; gas ranges, linoleum, bedding, utensils, dishes and many other articles pertaining to housekeeping may be found at this sale. Also 5000 rolls wall paper to be sold at 11 o'clock sharp. Be sure and attend.

CHAS. J. KELLNER, Auctioneer. West 2266. Member L. A. Auctioneers' Ass'n.

AUCTION

ARTHUR J. KELLY
Expert Appraiser and Auctioneer

High-class art and Oriental rugs. Interior furnishings a specialty. Phone Broadway 1411.

628 S. HILL STREET
Member Auctioneers' Association

JAPS RUSHING TO PAY CORPORATION LICENSE.

TWENTY-SIX MAIL CHECKS IN WEEK ALTHOUGH THEY HAVE UNTIL FEBRUARY 28.

[EXCLUSIVE DISPATCH.]

SACRAMENTO, Jan. 24.—Japanese corporations, according to Everett Gardiner, superintendent of the State corporation license department, are taking no chances in forfeiting their license to do business in California through failure to pay the license tax.

Although the right of a corporation to do business in the State cannot be cancelled unless the company fails to pay its license fee on or before February 28, Gardiner says the Japanese corporations are playing safe by paying their fees well in advance. He states that on one day during the week twenty-six checks were received from Japanese companies through an agent in Fresno. The drive being made by the Japanese to obtain possession of agricultural land in the State through the formation of dummy corporations continues unabated. Today articles of incorporation of three new land-owning companies were filed with Secretary of State Jordan.

The articles of the new companies were filed by Guy C. Calden, San Francisco, attorney, who has been doing such a rushing business that he has prepared printed forms for the land corporations which merely necessitates the filling in of the name, directors and capital stock.

The companies formed today are: Valley Farming and Trading Company, of Mountain View, Santa Clara county; capital stock, $10,000. Directors, Frank Fujii, S. Ozaki and S. Henoye.

Pausell Farming Company, of Oakland; capital stock, $10,000. Directors, K. Kimura, N. Shines of Oakland and Y. Oshima of Richmond.

Tulare Vineyard Company, of Tulare; capital stock, $10,000. Directors, Reutseo Fukushima, T. Mori and Y. Fukushima.

BEGIN EXTENSION OF ALL-AMERICAN CABLE.

TWENTY-SIX HUNDRED MILES TO BE LAID TO INCLUDE RIO DE JANEIRO.

[BY A. P. DAY WIRE.]

NEW YORK, Jan. 24.—The cable steamer Codonia is on her way from Plymouth, Eng., to Santos, Brazil, with 2600 miles of cable to be used for the extension of the all-American cable systems from Buenos Aires, Argentina, to Santos and Rio de Janeiro, Brazil, John L. Merrill, president of the cable company, announced today.

The cable will be laid in two sections, the first from Santos to Montevideo, Uruguay, where it will connect with a short line to Buenos Aires, and the other from Santos to Rio de Janeiro.

Work on the extension will begin within a few weeks. It is expected that the cable will be ready for operation before the end of the year.

Mr. Merrill says the establishment of the American cable service to Brazil will give the newspapers of that country an opportunity to receive direct the news service furnished by American press associations to papers of other sections of South and Central America.

ARREST OPIUM SMUGGLER.

[BY A. P. DAY WIRE.]

SAN FRANCISCO, Jan. 24.—Chow Jun, a Chinese, was indicted by the Federal grand jury yesterday on a charge of having possession of $59 cans of opium valued at $50,000, alleged to have been found hidden beneath coal on the steamship Tenyo Maru, on which he was employed. According to Federal officials, he had government stamps in his possession to place on the tins of drugs to show that the internal revenue tax had been paid. The stamps led to his arrest.

AUCTION—Thursday, Jan. 29, 10 a.m.

At 1402 Central Ave.

Complete stock of second hand furniture store, consisting of Chiffoniers, Dining and Library and Kitchen Tables, Beds, Springs, Mattresses, Chairs, Gas Ranges, Sanitary Couches, Ice Boxes, New Dishes, Kitchenware, Utensils and many other articles too numerous to mention. For sale Wednesday only. Remember the highest bidder gets the goods.

B. STARK—Auctioneer.

REED ATTACK ON HOOVER VICIOUS

Uses Senate's Time to Spleen on California

Claims Former Food Director is Quite Too British

No One Answers Man Who was Egged from Oklahoma

[BY A. P. DAY WIRE.]

WASHINGTON, Jan. 24.—Declaring that Herbert Hoover was one of the go-betweens between the House and members high in the British government during negotiations preceding the entry of the United States into the war, Senator Reed, Democrat, Missouri, launched a vigorous attack in the Senate against what he characterized as Mr. Hoover's "premoted boom for President."

Senator Reed said Mr. Hoover was so close to the British government that "he constituted a sufficient connecting link" and that any member of the Senate doubted his statement to introduce a resolution of investigation.

Declaring that Mr. Hoover was a tutelage all of his adult life to the British service, Senator Reed said Hoover "never cast a vote in the United States, unless he voted since this war to qualify himself."

"When he was asked as to what party he belonged he said he thought he was a 'liberal,'" Senator Reed. "Apparently he hasn't been in the United States long enough to know the names of political parties in this country. He has to designate himself as a 'liberal,' a British political term.

"I think Mr. Hoover's ambition would put the finishing touch to the League of Nations and to the League would surrender the sovereignty of the world to the British empire," the Senator continued.

DRAGS IN LEAGUE.

"In addition to her own votes, Great Britain would control the votes of Portugal, Greece, Roumania and Belgium in the League," Senator Reed said, adding that Hoover "was in no condition to represent Britain's Imperious will" and that France, according to its highest officials, had admitted that it was dependent on the British navy for protection against German attack.

Senator Reed said that the British-controlled League of Nations were to be established "as it ought to have as nearly as possible the subject as possible to none" so "so why not Mr. Hoover?"

Referring to reports that Mr. Hoover made $10,000,000 in the war, Senator Reed said that he was a "get-rich-quick" man, according to Senator Lodge, Republican leader, declared that "Mr. Hoover were nominated for the Presidency the only thing that could save the Republican party from defeat was for it to nominate J. Rufus Wallingford."

"Then we'll have two Republicans," he added.

Declaring that he understood "the gentleman from Iowa" had recently had bought two newspapers in the Missouri Senator said he would know for what purpose he was to keep the people from nating Mr. Hoover."

Renewing later, his attack on Mr. Hoover's candidacy, Senator Reed suggested that Hoover, former chairman of the food board, on public information, should be termed an "intellectual Red," if he nominated as the Democratic candidate.

"If that were done the people would have two masters of political Senator said. "Both are internationalists and forward-looking men.

"Mr. Creel's opinion of Mr. Hoover," Reed continued, "have been proclaimed in the Congressional Record and show him to be a Bolshevist at times."

JUMPS ON PALMER.

This ticket, the Missouri Senator added, could be supported by those of the sedition law proposed by Attorney Gen. Palmer, "while Creel continue to arouse his countrymen by inciting the Reds, failing to see that he is formerly one of them—the most dangerous intellectual Red, but not the least criminal one."

Senator Reed said that Hoover's testimony before the Senate Foreign Relations Committee in 1917, Mr. Hoover declared his "only motive in coming to Washington [illegible] he started running for President, disproves claims that California was the only residence all the time."

Mr. Reed spoke for [illegible] and no reply was made to his address.

TABOO LIBERAL [illegible] AND EDUCATOR

[BY A. P. NIGHT WIRE.]

BELOIT (Wis.) [illegible] "reasonable liberalism" in the educational policy of Beloit college is the one demanded by A. Brannon, which will be [illegible] if he remains president of the institution, according to a resident publication today. Dr. Brannon tendered his resignation [illegible] dents urge his retention.

Dr. Brannon was quoted as saying that unless the [illegible] faculty were permitted to express their conscientious views he considers the college [illegible] tion efficiently.

Telegraph Official Dies.

[BY A. P. DAY WIRE.]

NEW YORK, Jan. [illegible] Corning Kingsbury, [illegible] dent of the American [illegible] and Telegraph Company, died suddenly at his home here [illegible] apparently from [illegible] was learned today. [illegible] office yesterday.

SUES INVENTOR.

Austin Lane, [illegible] man, sued H. W. [illegible] vestigator for the [illegible] for $5000 damages [illegible] serting that Mr. [illegible] other men forced their [illegible] home on Hemlock [illegible] 13, last, and searched [illegible] and a dresser, without

SUNDAY MORNING.

Rhoades &



EXPER
LIVE STOCK AU
Col. Ben A. Rh
and Harold R. R
1201-3-5 S. Main
Los Angeles
Pico 276 or 32

50 HIGH CLASS DA
HOLSTEIN
dairy, 4 miles south of Whittier
SANTA FE S
MONDAY, JANUAR
average 4est on this herd is 4.5.
in the herd, all young and in
entirely out of the dairy district
to attend. TERMS, $100 and
balance in 12 monthly payments
Liberal discount for cash.
C. C. FITZGERALD, Owner.

100 HIGH GRADE HOL
30 Pure Bred, Registere
Burr Farms, 1½ miles east of
Ninth St. and Downey Road.
LOS ANGE
TUESDAY, JANUAR
cows in this herd will produce 300
Many are now producing from 5
are records taken from the Los A
Association. The 20 pure bred
sells ever offered at public sale in
sale promptly at 9 a.m. TERMS, same
BURR FARM, Owner.

32 HEAD OF HORSE
FARM IMPLE
the famous Hamner Ranch at Alvo
mile east of
CORON
WEDNESDAY, JANUA
including 12 head of heavy horses and mar
1000 pounds each. The mares are in f
colts and two-year-old mules. Kentuc
mares, mowers, rakes, plows, seeders,
has been farming tools, etc. 2 pure bred
record dams. 4 brood sows, 17 sho
J. T. HAMNER, Owner.

30 HEAD OF DAIR
RHOADES & RHOAD
CLEARWA
THURSDAY, JANUAR
Holsteins, a few choice
fresh and some heavy springers. Th
is guaranteed. Also two royalty
bulls, 10 mos. old, tuberculin tested
champion cow, Duchess Skylark O
TERMS, same as sale of January

45 REGISTERED HO
26 HIGH GRADE HO
ANGIOL
FRIDAY, JANUARY
CHAS. F. MOHINKE, Owner.

40 HEAD OF HOLST
Peaceful Valley dairy on Main St.,
BURBAN
SATURDAY, JANUARY
is one of the finest herds in the San
cows in the herd are sired by regist
sale of fresh cows and a large numbe
sale of January 26th. C. OGIER,

LIVESTOCK AND IM
GENUINE CLOSING OU
at my ranch on D Canal, 2½
BLYTHE
SATURDAY, JANUARY
SPENCER, Owner.

HEAD OF HOLSTEIN
Tuberculin Tested
at the old H. S. King Dairy,
LONG BEA
MONDAY, FEBRUARY
Sunday's paper for descriptive ad.
BEACH CATTLE CO., Owners.

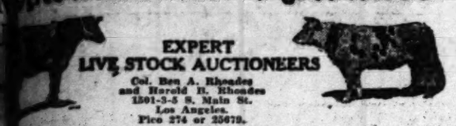
High Grade DAIRY COW
TUESDAY, FEBRUARY
one mile east of
SANTA FE SPR
special invitation is extended to dairyme
produce 12 cans of milk per day. Ca
B. MAYBERRY, Owner.

130 DAIRY COWS & H
One mile west of the S. P.
CHINO
EDNESDAY, FEBRUAR
B. METZLEY, Owner.

Head of Pure Bred Regist
RHOADES & RHOADES
CLEARWAT
THURSDAY, FEBRU
complete dispersal sale of the well known
cows in this sale, many with high
all royally bred and choice individuals.
sale of this important sale will be

Rhoades &

Rhoades & Rhoades



EXPERT
LIVE STOCK AUCTIONEERS
Col. Ben A. Rhoades
and Harold R. Rhoades
1201-3-5 S. Main St.
Los Angeles.
Pico 274 or 25079.

50 HIGH CLASS DAIRY COWS 50 HOLSTEIN BULL

...dairy, 4 miles south of Whittier and 1½ miles east of

SANTA FE SPRINGS

MONDAY, JANUARY 26th at 10 A.M.

...test on this herd is 4.5. There are Holsteins, Jerseys and ... to the herd, all young and in fine condition. This sale is lo... entirely out of the dairy district and it will pay those looking for ... to attend. TERMS, $100 and under cash, over $100, one-third ... balance in 12 monthly payments with approved note bearing 6% ... Liberal discount for cash.

C. FITZGERALD, Owner.

100 HIGH GRADE HOLSTEIN COWS 100 Pure Bred, Registered Holstein Bulls 20

...Dairy Farms, 1½ miles east of Santa Fe avenue, on the corner ... 30th St. and Downey Road.

LOS ANGELES

TUESDAY, JANUARY 27th at 9 A.M.

...cows in this herd will produce 300 pounds of butter fat per year or ... dairy are now producing from 50 to 80 pounds of fat per month. ...ction records taken from the Los Angeles County Farm Bureau Cow ...ducation. The 20 pure bred bulls are one of the finest lots ...ever offered at public sale in the West. Remember, this sale ...promptly at 9 a.m. TERMS, same as above sale.

...FARM, Owner.

32 HEAD OF HORSES & MULES 32 FARM IMPLEMENTS

...famous Hamner Ranch at Alvord Station on the Santa Fe., 3 ... east of

CORONA

WEDNESDAY, JANUARY 28th at 9 A.M.

...ing 11 head of heavy horses and mares, good ages, weights from 1400 ... pounds each. The mares are in foal to a Kentucky Jack. 20 head ... and two-year-old mules. Kentucky Jack. "2 Wolverine power ...ers, rakes, plows, seeders, wagons, blacksmith outfit com... farming tools, etc. 2 pure bred, registered Holstein bulls out of ...ord dams. 4 brood sows, 17 shoats, 20 pigs. TERMS, CASH.

...HAMNER, Owner.

30 HEAD OF DAIRY COWS 30 RHOADES & RHOADES STOCKYARD CLEARWATER

THURSDAY, JANUARY 29th at 10 A.M.

...all are Holsteins, a few choice Jerseys and Durhams. A number ... and some heavy springers. The milk production of every cow ... is guaranteed. Also two royally bred, pure bred, registered Hol... bulls, 10 mos. old, tuberculin tested and sired by a brother to the ...champion cow, Duchess Skylark Ormsby, 1506 lbs. of butter in a ... TERMS, same as sale of January 26th.

45 REGISTERED HOLSTEINS 45 26 HIGH GRADE HOLSTEINS 26 ANGIOLA

FRIDAY, JANUARY 30th at 10 A.M.

...H. P. MOHNKE, Owner.

40 HEAD OF HOLSTEIN COWS 40

...beautiful Valley dairy on Main St., near Alameda St. 1 mile south of

BURBANK

SATURDAY, JANUARY 31st at 10 A.M.

...one of the finest herds in the San Fernando Valley. Practically all ... cows in the herd are sired by registered Holstein bulls. There are ... a few of fresh cows and a large number of heavy springers. TERMS, ... sale of January 26th. C. OGIER, Owner.

LIVESTOCK AND IMPLEMENTS GENUINE CLOSING OUT RANCH SALE

...at my ranch on D Canal, 2¾ miles northeast of

BLYTHE

SATURDAY, JANUARY 31st, at 10 A.M.

...SPENCER, Owner.

125 HEAD OF HOLSTEIN DAIRY COWS 125

Tuberculin Tested

...at the old H. S. King Dairy, 5 miles north of

LONG BEACH

MONDAY, FEBRUARY 2nd at 10 A.M.

...Sunday's paper for descriptive ad.

...BEACH CATTLE CO., Owners.

...gh Grade DAIRY COWS & HEIFERS 60

...UESDAY, FEBRUARY 3rd at 10 A.M.

one mile east of

SANTA FE SPRINGS

...invitation is extended to dairymen to visit dairy and see 24 ... 15 cans of milk per day. Come any day before the sale.

...HAYBERRY, Owner.

130 DAIRY COWS & HEIFERS 130

One mile west of the S. P. Depot, at

CHINO

...NESDAY, FEBRUARY 4th at 10 A.M.

...WHELEY, Owner.

...nd of Pure Bred Registered Holsteins 75 ...OADES & RHOADES STOCKYARDS CLEARWATER

THURSDAY, FEBRUARY 12th

...general sale of the well known Geo. A. Smith herd. There ... cows in this sale, many with high ARO records, all tuberculin ... royally bred and choice individuals. 25 heifers from 6 to 12 mos. ...ing of this important sale will be mailed on request.

...Rhoades & Rhoades

REED ATTACK ON HOOVER VICIOU...

Uses Senate's Time to V... Spleen on Californian...

Claims Former Food Dicta... is Quite Too British.

No One Answers Man W... was Egged from Oklahoma...

[BY A. P. DAY WIRE.]

WASHINGTON, Jan. 24.—Ch... ing that Herbert Hoover was ... of the go-betweens between ... House and members high in ... British government during the ... gotiations preceding the entry ... the United States into the w... Senator Reed, Democrat, Mis... launched a vigorous attack today ... the Senate against what he ch... terized as Mr. Hoover's "... moted boom for President."

Senator Reed said Mr. Hoo... was so close to the British gov... ment that "he constituted a con... lent connecting link" and challe... any member of the Senate ... doubted his statement to introd... a resolution of investigation.

Declaring that Mr. Hoover "... a tutelage all of his adult life" ... the British service, Senator Re... said Hoover "never cast a vote ... the United States, unless he ... voted since this war to qualify ... self."

"When he was asked as to w... party he belonged he said ... thought he was a 'liberal,'" ... Senator Reed. "Apparently ... hasn't been in the United S... enough to know the names of ... political parties in this country ... has to designate himself as a ... eral,' a British political orga... tion.

"I think Mr. Hoover's nomi... would put the finishing touch to ... League of Nations and that ... League would surrender the ... ereignty of the world to the B... empire," the Senator continued.

DRAGS IN LEAGUE.

"In addition to her own ... Great Britain would control ... votes of Portugal, Greece, P... and Belgium in the League," ... ator Reed said, adding that B... "was in no condition to resist G... Britain's imperious will," and ... France, according to high F... officials, had admitted that she ... dependent on the British army ... navy for protection against Ger... attack.

Senator Reed said that if a B... ish-controlled League of Na... were to be established this co... ought to have as nearly a R... subject as possible to represe... "so why not Mr. Hoover?"

Referring to reports that ... Hoover made $10,000,000 ... was 30 years old, Senator Reed ... he was a "get-rich-quick," and, ... ing to Senator Lodge, the Rep... an leader, declared that if ... Hoover were nominated for ... Presidency the only thing ... could save the Republican p... from defeat was for it "to nomi... J. Rufus Wallingford."

"Then we'll have two horses ... alike," Joe added.

Declaring that he understood ... "the gentleman from London" ... cently had bought two newspa... the Missouri Senator said he d... know for what purpose unless ... was to keep the people from no... nating Mr. Hoover."

Renewing later, his discussion ... Mr. Hoover's candidacy, Sen... Reed suggested that George ... former chairman of the com... on public information, be ... termed an "intellectual Red," ... nominated as the Vice-Presi... candidate.

"If that were done the ... have two masters of publicity," ... Senator said. "Both are pro... and forward-looking gentlem...

"Mr. Creel's opinions," Sen... Reed continued, "have been ... palmed in the Congressional R... and show him to be abreast of ... times."

JUMPS ON PALMER.

This ticket, the Missouri S... added, could be supplemented ... the sedition law proposed by ... Gen. Palmer, "while Creel could ... tinue to arouse his country ... ing the Reds, failing to say ... formerly one of them—that ... intellectual Red, but never a ... cal one."

Senator Reed said that ... mony before the Senate Agri... Committee in 1917, Mr. Hoo... clared his "only residence" ... Washington hotel, but that ... he started running for Pres... claims that California was ... dence all the time."

Mr. Reed spoke for half an ... and no reply was made to ... dress.

TABOO LIBERAL IDEAS AND EDUCATOR QU...

[BY A. P. NIGHT WIRE.]

BELOIT (Wis.) Jan. 24.—... "reasonable liberalism" ... educational policy of Be... lege is the one demand of Dr. ... A. Brannon, which must be ... if he remains president of the ... stitution, according to the ... dent publication today. ... tendered his resignation, but ... dents urge his retention.

Dr. Brannon was quoted in ... ing that unless the mem... faculty were permitted to ... their conscientious ideas, he ... siders the college ceases to ... tion efficiently.

Telegraph Official Dies Sud...

[BY A. P. DAY WIRE.]

NEW YORK, Jan. 24.—... Corning Kingsbury, first ... dent of the American Tele... and Telegraph Company, ... denly at his home here ... apparently from heart ... was learned today. ... office yesterday.

SUES INVESTIGATOR.

Austin Lane, a mem... man, sued H. M. Kitth, ... vestigator for the police de... for $5000 damages, yesterday, ... serting that Mr. Kitth and ... other men forced their way ... home on Hemlock street, ... 12, last, and searched them ... and a dresser, without ...

...ON—Thursday, Jan. 29, 10 a.m.
...At 1402 Central Ave.
...cond hand furniture store, consisting in part of ... rary and Kitchen Tables, Beds, Springs, Mattresses, ... ary Couches, Ice Boxes, New Dishes, Rockers and ... articles too numerous to mention. For further ... ber the highest bidder gets the goods of 60 or more ...
...STARK—Auctioneer. PICO 3321.

Schools and Colleges

Willis-Woodbury BUSINESS COLLEGE

Willis Individual Instruction

The Willis method of individual instruction enables you to get 100 per cent. efficiency out of your time. Instruction is given to you personally to meet your individual requirements. You can progress as rapidly as you master the studies. You do not have to wait on anyone else or keep pace with a class. A brighter student or a slower one does not affect your progress. You are enabled to concentrate, to get a clear understanding of each step or principle, and to get it much more quickly than under the old methods.

The Willis Secretarial Course is the most highly developed course offered students today. Taught by this splendid individual plan, it is our most attractive and popular course. Students of this course usually have their choice of several good positions upon graduating. We have more calls for our graduates than we can begin to meet.

You may begin on any school day in the year and complete the course without interruption. It will pay you to start at once.

STEPHEN T. WILLIS, President
WILLIS-WOODBURY BUSINESS COLLEGE
5th Floor Hamburger Bldg., Los Angeles

WILLIS-RIVERSIDE BUSINESS COLLEGE
Citizens Nat'l Bank Bldg., Riverside

WILLIS-SANTA MONICA BUS. COLLEGE
Junipher Bldg., Santa Monica

THE DAY IN DENVER.

[EXCLUSIVE DISPATCH.]

DENVER, Jan. 24. — Sidney W. Sinsheimer, president of the Holly Sugar Company, has filed an answer to the suit filed against him by May Fletcher, Denver furrier, to collect $450 for furs which she alleges Sinsheimer sent his divorced wife in Pasadena. He alleges he merely ordered the furs, previously selected by Mrs. Sinsheimer, sent to Pasadena upon her request.

The board of directors of the Colorado Mountain Club announces the election of George C. Barnard, president, and Katherine Bruderlin, secretary. The annual outing will be in Chicago Basin, probably between August 8 and 12.

Melvin H. Smith, prominent Denver society and clubman, today obtained a license to marry Miss Virginia Stone, also widely known in social circles. Smith divorced his first wife four days ago.

Miss Lillian Poindexter, who threw flowers to Gen. Pershing in the recent parade here in his honor, received a courteous note from the general thanking her for the gift.

Federal District Attorney Tedrow has instituted contempt proceedings against Andrew Walker, president of the United Colliers Company, Bernard J. Ford, an attorney, and Charles Walters, connected with a Denver coal company. Tedrow charges that Walker, while serving as a Federal juror, discussed a case with Ford and Walters over the telephone and told them of the attitude he was taking and would continue to take when he cast his vote. Judge Lewis has designated February 2 for a hearing of the charges.

Mrs. Laura Mae Brewer has filed a divorce action against her husband, L. F. Brewer, and also another suit for $15,000 against Miss Martha E. Anderson, charging her with alienating Brewer's affections. Sensational charges are recited in the two suits.

John Rodel, a miner, who owns eleven claims near Fruita, reports the discovery of a six-foot gold and silver vein, assaying $30,000. The ore is sylvanite, he says, and much like the Cripple Creek formation. He proposes to develop the property himself.

The taking of evidence on the Denver tramway wage dispute is now closed. The arbitrator this morning began the hearing of arguments which may last until some time next week. They will then take up the matter of determining a just and equitable wage scale.

The State constabulary last night found enough liquor concealed in the drug store of Edward Eberhardt, 315 Sixth avenue, to stock up a couple of good-sized saloons. The liquor, valued at about $8000, was confiscated today.

LATIN AMERICA-U. S. BOND STRENGTHENED.

ARGENTINE DELEGATE URGES PERMANENT PAN-AMERICAN CONGRESS.

[BY A. P. NIGHT WIRE.]

WASHINGTON, Jan. 24.—The good that will flow from the gathering here of the second Pan-American Financial Congress, just concluded, will not be measured alone in the treaties and agreements that may arise from recommendations, but also in the solid international friendships established, Dr. Domingo E. Salabeiry, Argentine Minister of Finance, said tonight, speaking at a banquet to the delegates given by Secretary Glass. He spoke for his fellow-delegates from Latin-America, and in response to an address by Vice-President Marshall.

"From such an interchange can only come moral and material benefits for all countries here represented," he said. "It is well, then, to make permanent and regular these conferences in order to strengthen day by day the ties between our countries, and to build more and more firmly upon its already deep and strong foundation, the true American solidarity."

Delegates to the second Pan-American financial conference, who adjourned their business sessions here yesterday, left this morning for Annapolis, where today they are the guests of Secretary Daniels at the Naval Academy. Returning to the capital tonight, they were the guests at the banquet.

BUENOS AIRES, Friday, Jan. 23. —President Irigoyen, replying to President Wilson's message of welcome to the delegates to the second Pan-American financial congress at Washington, today cabled his best wishes for the the happiness of the people of the United States.

Schools and Colleges

Learn Accountancy

Success May Come Readily to You If You Are Trained. The Y.M.C.A. Offers Business Men, Executives and Students an Unusual Opportunity to Learn Accounting Through the

FAMOUS PACE & PACE COURSE OPENING AT Y. M. C. A. FEB. 5

C. P. A. Are Three Initials Worth Having Because of Greater Earning Power. 32-page Booklet Sent Upon Request.

Immediate Enrollment Also is Urged in the Following Courses:

—Public Speaking, Just Opened
—Advertising, Opens Feb. 12 (Women Admitted)
—Spanish, Opens Jan. 27
—Salesmanship, Now Open

Special Night Business Courses for Ambitious Young Men are a Distinctive Feature of Y. M. C. A. Education. Get Acquainted With Them. Also Investigate at Once in the Unusual Opportunities Offered in the Following Courses:

Stenography	Book-keeping	Typewriting
Assaying	Wireless	Mathematics
Engineering	Auto Repair	Vulcanizing
High School Subjects		Electrical Courses

Write Immediately for Information or Call at Once and Talk with Registrar

Y. M. C. A. SCHOOLS, 715 S. HOPE ST.



The Egan School is an up-to-date American institution recognized for efficiency, Music, Drama, Dancing and Arts.

Special Announcement

THE
Egan School

will accept a limited number of pupils in the Academic Department. Private tutoring in grades from 1st to 9th under the supervision of Christine J. M. Shults, holding certificate from L. A. Board of Education. Make application for rates and enrollment to Miss Grace Downing, Registrar.

EGAN SCHOOL
Music and Drama
Egan Little Theater Building
1324 South Figueroa Street Telephone 60371

Business Training

"Different from the Business College"

—"I will STUDY and prepare myself NOW, and some day MY CHANCE will come." —Lincoln.

—LINCOLN'S chance came.

YOURS will likewise come.
Will you be found UNPREPARED?
LET US HOPE NOT!!!

Within the past year or two Southwestern has started literally scores of live young men and women on the highway of success with incomes from $2,000 to $5,000 per year. Many of them are right here in town. Do you want to consult with them? You can and may.

¶ *Class starting NOW on all fundamental subjects: Book-keeping, Stenography, Secretarial Courses, Typing, etc., etc.*

¶ *Also Advanced Accounting, C. P. A. Drill and complete University curriculum, conferring B.C.S. Degree.*

School of Commerce, Southwestern University

Wilcox Building—Call or Phone for Information Now—Bdwy. 5052



CALIFORNIA-BROWNSBERGER COMMERCIAL COLLEGE

In the Schools and Colleges Bldg.,
525 S. Hope St., Los Angeles
The High Grade Training School of the West.

We Guarantee Positions.

Mid-Winter Term Now Opening

Send for the Victory Year Book of Information.

School of Personal Efficiency

Business and executive council, corporation, years of experience with managers, directors, superintendents, scientific placing of talent and employment; general organization, conducted with your own people; private and in classes for salespeople, executives; with text-books, diagrams, charts, etc. By appointment in city.
H. J. ATKINS, Professor of Psy. Author and Lecturer.
1241 West 37th Drive. Phone West 2917, 9 to 12 a.m.

AMERICAN Chiropractic

Delightfully situated. Well equipped with X-Ray and other modern devices necessary for a thorough chiropractic education. All forms of Chiropractic and Drugless Technic. Diagnosis by medical, physical, microscopy and cupping. Day and evening classes.

Drugless College Catalogue Free. 1924 S. Figueroa St. Phone 22364

The Glendora Foothills School THE BISHOP'S SCHOOL FOR YOUNG CHILDREN

Rt. Rev. Joseph H. Johnson, President of Board.
An all-year outdoor, Elementary School in the country. In the mountains—Glendora, Cal., from September 22nd to June 8th. At the sea—Balboa Beach, July 1st to September 6th. For boys and girls from four to fourteen.
For catalogue apply to
Paul Edward Webb, B.A., Headmaster.
Leonora Whitcomb Babcock, Principal.
Glendora, Los Angeles County, Cal. Telephone Glendora 485.

CALIFORNIA'S SELECT MILITARY SCHOOLS

SAN DIEGO ARMY AND NAVY ACADEMY, Pacific Beach, a delightful suburb of San Diego. University of California's "Division A" school. Preparatory to Colleges, West Point and Annapolis.
PASADENA ARMY AND NAVY ACADEMY, Pasadena, Cal. The most delightfully located school for younger boys in California.
A few more vacancies in each of these Academies, which emphasize the best in mental, physical and Christian character training of youths. For full information address CAPT. THOS. A. DAVIS, Pacific Beach, Cal., or Chas. M. Wood, Supt., Pasadena. Phone 23491.

LOS ANGELES BUSINESS COLLEGE (HEALD'S)

DAY SCHOOL, Monday, Tuesday, Wednesday, Thursday, Friday. PHONE MAIN 3238
NIGHT SCHOOL Mon., Tues., Wed., Thurs. 7:00 to 9:00
327 WEST EIGHTH STREET

WALTON SCHOOL OF COMMERCE CHICAGO

Become an expert accountant. Get paid for what you know. Experienced accountants in great demand. For personal interview, call or write, R. SMILEY FITZGERALD, 2111 West 37th Place, Los Angeles, Cal. Phone West 2116.

HOLLMAN Business College

Business Training and Secretarial Courses. Enroll now for winter term. Realty Board Bldg., 631 South Spring. 24325. Pico 2127.

Commercial Experts' Training Insitute

"The School of INTENSIVE Training"
COMPLETE BUSINESS, SECRETARIAL AND CIVIL SERVICE COURSES.
Grosse Building, Sixth and Spring Sts. Pico 982.

DREW SCHOOL

ANNAPOLIS, WEST POINT TUTORING OUR SPECIALTY.

Two-thirds Cal.'s '19 West Point class, and many for Annapolis—several from So. Cal.—coached here. 86% to 100% of our candidates passed in 7 recent exams. Hundreds from all over U. S. coached for Army and Navy with highest success.
2901 California Street, San Francisco.

Sawyer School of Secretaries

INTENSIVE TRAINING—12-Week Course—SECRETARIAL COURSES.
Fourth Floor, Baker-Detwiler Building, 413 West Sixth. Main 8734.

Miss Allen's Private Home School for deficient children

Special attention to speech defects.
E. MAUD ALLEN, 1050 Arapahoe St. Phone 81116.

CENTRAL BUSINESS COLLEGE

Shorthand and Typewriting 3 Mo. $40 BOOKS FREE
Bookkeeping and Burroughs 3 Mo. $40 Positions
Comptometer and Dictaphone 3 Mo. $40 Guaranteed
Secretarial and Commercial 6 Mo. $75 Graduates
Bank Statement and Ledger Posting Machines. Main 6439
SIXTH FLOOR Chamber of Commerce Building.

PAGE MILITARY ACADEMY A BIG SCHOOL FOR LITTLE BOYS

The largest school of its class in America. Pupils admitted at any time. In session the year around. Fall term opened Sept. 15th. Send for Catalog. R. F. D. No. 7, Box 350. Phone T4316. ROBERT A. GIBBS, Headmaster.

LONG BEACH MILITARY ACADEMY

BOARDING AND DAY SCHOOL FOR BOYS.
FULL PARTICULARS ON APPLICATION TO
PROFESSOR BLACKWELL, 2710 E. OCEAN AVE., LONG BEACH, CAL.

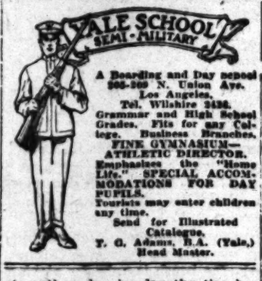
Accountants Wanted

To take C. P. A. Review Course for next examination

This Will be a Typical "Kottemann" Course

—FULL OF PEP—
GIVEN BY WM. C. KOTTEMANN, C.P.A.

Many former students now Certified Public Accountants, making from $3000 up. WHY NOT YOU?
Class starts Mon. eve., Jan. 26, at 6:45 p.m. 7th floor of Grosse Bldg. Phone Pico 251



A Boarding and Day School 900-909 N. Union Ave. Los Angeles.
Tel. Wilshire 3434.
Grammar and High School Grades. Fits for any College. Business Branches.
FINE GYMNASIUM—ATHLETIC DIRECTOR.
Emphasizes the "Home Life." SPECIAL ACCOMMODATIONS FOR DAY PUPILS.
Tourists may enter children any time.
Send for Illustrated Catalogue.
T. G. Adams, B.A. (Yale,) Head Master.

French Conversation—Lucile de Jersey

204 BLANCHARD HALL
Monday Afternoon and Evening Classes—6 Lessons, $3.00
FOR APPOINTMENT PHONE 15006

LOS ANGELES MILITARY ACADMEY

Delightfully situated on Huntington Drive, near Pasadena. Highest standard in SCHOLARSHIP, MILITARY TRAINING AND GENERAL CULTURE. 15th year. The school that appeals to thoughtful and discriminating parents. Boys admitted at any time. Phone 31411. Walter J. Bailey, A.M., Principal.

SOUTHWEST SCHOOL OF VOCATIONAL TRAINING, SCHOOL OF UNUSUAL MERIT. Engraving—A six months' course. Jewelry Making—Platinum, Gold and Silver Making will be taught. This course will include designing and lectures on art. Gem Cutting—A complete course in Gemology will be given in connection with the practical training. Watch Making—Various makes of watches will be studied with this course. Credits and Diplomas will be granted where requirements are met. Night classes also. Register now. Best investment you can make. 420 Metropolitan Bldg. Phone 61211.

14th Year. Phone T4072
CALIFORNIA MILITARY ACADEMY

The Home School for young boys only. Individual attention. Boys taught how to study. Constant supervision. Fine gymnasium, large athletic field, skating rink, sloyd. Army officer in charge of military drill. In session all year. Catalogue on request. 1440 E. Norton Ave. N. WM. BRICK, M. A., Principal.

URBAN

Military Academy for Young Boys exclusively
The best cost less in the long run.
President Charles C. Burnett
800 So. Alvarado—52647

THE ORTON SCHOOL FOR GIRLS

184 S. Euclid Ave., Pasadena.
Residence and day school. College preparatory, Junior college and special courses. Intermediate department. Telephone Fair Oaks 695.

MACKAY Business College

9th & Main. Phone 65193.

Tuition $15 per mo. Secretarial, Commercial Law, Stenographic, Telegraphic and English Courses. Living expenses and tuition may be earned by assisting in office or home. Degree H.C.B. Fully accredited. Founded by S. P. Railroad Company. 14th year.

HOLLYWOOD SCHOOL for GIRLS

An outdoor boarding day school for girls. 1749 La Brea Ave. Only a limited number of boarding pupils will be accepted for second semester, opening Feb. 2nd. Domestic Science and Music Courses. College preparatory courses (accredited.) Telephone 57504.
LOUISE KNAPPEN WOOLLETT, Principal.

The East Wants to Do More Business With You



TO quickly supply you with complete information regarding merchandising conditions and sales possibilities in their respective territories, and also to fully acquaint you with their merits as mediums through which you may directly and effectively reach their buying public, the twenty-four newspapers indicated on the map above have established three advertising offices on the Pacific Coast.

The East needs Coast products. In many cases the demand already exists, and it is necessary only to tell where the goods may be obtained. In other cases a demand can be created.

A request for data by mail, or for a call by a representative from one of these offices obligates you in no way.

Let us get together and talk it over.

THE JOHN BUDD COMPANY
W. R. Baranger Company
Advertising Representatives

Post-Intelligencer Bldg. Seattle. | Examiner Bldg. San Francisco. | Title Insurance Bldg. Los Angeles.
New York | Chicago | St. Louis



There's No Picture Like the Picture of Health

The greatest master-piece in the Art Gallery of Life is Nature's "Picture of Health".

It is a mere loss portrayal of the human body at its best. One beholds in its composite detail a true symbol of strength. It presents a figure of striking appearance in its erect carriage, clear skin, sparkling eyes, strong limbs, steady nerves and firm muscles; fairly vibrating in animation—keen, alert, fresh, and spirited; with an air of unbounded confidence and a face radiant in color and illuminated with a glow of hope and cheerfulness.

Could Nature have taken you for her model? Suppose you study yourself in the mirror of the present and compare your looks, your feelings and your condition with the general characteristics of this picture of the human body in perfect working order, all parts of which are sound, well organized and disposed, performing their functions freely, naturally.

If you fail in any single point of resemblance, you are not the picture of health. It's imperative, then, that you look to a means to rebuild your strength, energy and vigor—to bring your body up to a normal state of efficiency in all of its parts.

LYKO
The Great General Tonic

Nothing is more efficacious as a remulder of exhausted nerves and physical forces than LYKO, the great general tonic. It tends to renew the worn-out tissues, replenish the blood, create new power and endurance, and restore the spirits of those who are weak, frail, languid and over-wrought as the result of sickness, excessive strain, worry or overwork. It's a reliable appetizer, a splendid aid to digestion and a fine fundamental regulator of the liver, kidneys and bowels.

All druggists sell LYKO. Get a bottle TO-DAY and you'll soon cease to look more like the picture of health.



Sole Manufacturers: LYKO MEDICINE COMPANY
KANSAS CITY, MO.
NEW YORK.
For Sale by All Druggists.
Always in Stock at Sun Drug Stores.

LYKO is sold in original packages only. Like the picture above. Refuse all substitutes.

NAME "BAYER" ON GENUINE ASPIRIN

Prescribed by physicians for over eighteen years



The "Bayer Cross" marked on tablets means you are getting the genuine "Bayer Tablets of Aspirin," proved safe by millions of people.

In the Bayer package are proper directions for Colds, Headache, Toothache, Earache, Neuralgia, Rheumatism, Lumbago, Sciatica, Neuritis and for Pain generally.

Handy tin boxes of 12 tablets cost only a few cents. Druggists also sell larger Bayer packages. Aspirin is the trade mark of Bayer Manufacture of Monoaceticacidester of Salicylicacid.—[Advertisement.

WOMEN! "DIAMOND DYES" TURN OLD GARMENTS NEW

Don't worry about perfect results. Use "Diamond Dyes," guaranteed to give a new, rich, fadeless color to any fabric, whether it be wool, silk, linen, cotton or mixed goods—dresses, sweaters, stockings, gloves, waists, ribbons, feathers, draperies, coverings—everything!

The Direction Book with each package tells how to diamond dye over any color. You cannot make a mistake.

To match any material, have druggist show you "Diamond Dye" color card.—[Advertisement.

SEDITION BILL IS TOO SAVAGE.

Measure will be Modified, is Now Indicated.

House Judiciary Committee Decides Next Week.

Palmer Went Too Far with Radical Raids, Charged.

[BY A. P. NIGHT WIRE.]

WASHINGTON, Jan. 24.—Return of pending anti-sedition bills to the House Judiciary Committee for modification of provisions attacked as too drastic was indicated as the probable action of the Rules Committee, which closed its hearings tonight on the application for a special rule to expedite passage of this legislation.

The committee is expected to make its decision next week, but committee members said the protest that had arisen against both the Sterling Senate bill and the Graham House measure made it appear necessary that they be modified.

Three witnesses were heard today. Jackson H. Ralston, counsel for the American Federation of Labor, opposed the bills and charged Atty.-Gen. Palmer and the Department of Justice agents with violations of constitutional rights in connection with some phases of the campaign against radicals. Representatives Blanton, Democrat, Texas, and Davey, Democrat, Ohio, urged enactment.

GOMPERS IS ATTACKED.

Blanton declared Congress must "squelch anarchy" and attacked Samuel Gompers and the Labor Department, which, he said, was "honeycombed with anarchy." If the sedition law failed, he said, Congress would "bear the mark of having bowed to Gompers."

Ralston sought to discuss activities of the Department of Justice and asserted four men had been arrested and detained a week without warrant in connection with the bomb explosion at Atty.-Gen. Palmer's home here last May.

"The committee has a right to know whether the department has abused its privileges." Chairman Campbell interjected, but later told Ralston to proceed without further discussion of this point.

Ralston said Mr. Palmer should have been asked whether existing laws had been enforced, "whether special agents of the department had not violated the freedom of the people, whether they had kept men from suffering under violation of the Constitution by these special agents."

PENAL CODE BROAD ENOUGH.

Section 6 of the Penal Code, Ralston said, provided for prosecution of all persons who conspire to overthrow by force the government of the United States, or to delay execution of any law of the United States and met every case the new bills were designed to cover.

"In view of the plain provisions of that section," Chairman Campbell interposed, "and of the decision of the Federal court in the case of Wells vs. the United States, in which four persons were indicted and convicted under the section on a charge that they advocated the overthrow of the government by force and violence, why does the Attorney-General ask for another law of similar import under which he might proceed? What is his excuse for delaying prosecution where the facts require prosecution? Was the fact that it would be embarrassing for him to answer these questions the chief reason for his failing to appear before this committee?"

Ralston said a crisis was imminent in this country. The danger, he said, will not be from Reds or anarchists, but from the suppression of free speech.

"Those who advocate such a bill forget they are Americans, forget even the confidence they should have in American traditions, which are on a real foundation," said he.

CZECH-AUSTRIA UNION STRIKES AT HUNGARY.

[BY CABLE AND ASSOCIATED PRESS.]

BUDAPEST, Jan. 24. — Czecho-Slovakia and the Austrian republic have formed an alliance against Hungary, according to a news agency report published here.

It is said the agreement reached by Chancellor Renner at Prague provides that Austria shall undertake no measures looking to an increase in her military establishment without submitting them to Czecho-Slovakia for approval and that in the event of war between the Czechs and Hungary, Austria shall supply munitions and material only to the former.

In addition, it is said, Czecho-Slovakia has agreed to furnish troops to aid Austria in securing German sections of Western Hungary.

OAKLAND MAN IS HELD IN AUTO DEATH SMASH.

[BY A. P. NIGHT WIRE.]

OAKLAND, Jan. 24.—Harold Gravem, whose automobile struck and killed Mrs. Marion A. Forrest early Friday morning, was charged with driving in excess of the legal speed limit by a Coroner's jury here today. A charge of manslaughter will be placed against Gravem, who is at present at liberty on $2000 bail.

BERKELEY, Jan. 24. — Lloyd Fish, son of James Fish, formerly government mail contractor in Valdez, Alaska, died today from injuries received when an automobile ran down the motorcycle on which he and his brother Val were riding last night. Two men and the car are being sought. Witnesses say the automobile was traveling at excessive speed.

GERARD TAKES MONROE DEFI.

[BY A. P. NIGHT WIRE.]

NEW YORK, Jan. 24.—James W. Gerard, former Ambassador to Germany, whose name was filed as a Democratic candidate for President at the South Dakota primaries, has accepted the challenge of George D. Monroe, of Chicago, an independent candidate, for a joint debate on the Presidential issues. The challenge was made and accepted in compliance with South Dakota laws. The debate will be held at Sioux Falls, March 2, Mr. Gerard announced.

BARKER BROS. | Sundry Helps to Better Housekeeping | BARKER BROS.

When Housework's Light, the Housewife's Happy

Not that she has a desire to shirk, for there's no one who'll work harder and longer hours than an interested housewife. But, when work's piled high and time fleeting, worry upsets the whole day's program **unless** the home is modernized in its equipment.

As a starter, there's a kitchen cabinet to help you save time in the preparation of meals, energy and labor hunting for misplaced utensils, and waste of materials. Then, a gas range that works with you and that doesn't occupy too much floor space or consume too much fuel. And, there are washday helps that make that dreaded day so much more pleasant, and electric vacuum cleaners to save you the hard work of house cleaning, and so on down the line. These are the things that help make housework light and keep the housewife happy, and they are every one purchasable on convenient monthly payments, at Barker Bros.





Plenty of Linens Means Less Washing Less Ironing Less Expense

If you haven't the plentiful supply of linens you would like to have, by all means avail yourself of the special prices now prevailing at Barker Bros.

One more week of these January (Month of Many Savings) prices on linens.

$3.25 a Yard Buys Lovely Linen-Weft Damask

Linen-weft means half linen, half cotton. It's a quality of table damask that wears and launders like all linen. Patterns are wonderful—coin spot with Adams border. Rose border with plain satin stripe center. Rose border and striped center with roses on stripe. Pansy border. Striped Chrysanthemums and Tulips. 70-inch width, satin finish. 22-inch Napkins to match.

Union Linen Damask Unbleached

—in rose and other floral patterns, 64-inch width and a very good quality, is selling now at $2.00 the yard.
—The 70-inch width, $2.25 yard.

Here's Table Damask of Nice Quality at $1.25 a Yard

Finely woven mercerized table damask in pansy stripe, poinsettia, chrysanthemum, spot, rose, conventional and blossom patterns.

Odd Mercerized Napkins

—a nice array at attractive prices. Napkins of neat design, in 20, 22 and 24-inch sizes, at $2.00, $2.25, $2.50, $3.00, $3.50, $4.00 and $5.00 the dozen.

Made-in-Belfast Loom Damask Sets

Cloths and napkins alike in floral and conventional patterns. Round designs. Made by a manufacturer of high-grade linens. 64x64-inch cloths, $4.00.
—72x72-inch cloths, at $5.00.
—72x90-inch cloths, at $6.00.
—21x21-inch napkins, $5.50 the doz.

Towels by the Thousands

At prices that make it worth your while to buy them by the dozens.

Tea Towels

Hemmed, ready to use tea towels. $2.50, $3.00, $3.60, up to $7.80 the dozen.

Hand Towels

Firmly woven, all white hand towels with hemmed ends and hemstitched. Some red or blue borders. 35c, 40c, 45c, 50c, 65c, 75c, 85c, $1.00.

Bath Towels

White or colored border towels from guest size to large bath sheets, 40c, 50c, 75c, 85c, $1.00 to $2.25.

Bath Sheets

Bath sheets, $3.75 to $10.00 each.

Bath Mats

In great sufficiency, $1.35, $1.50 to $6.50.

Invite a McDougall Cabinet Into Your Kitchen and Systematize Things

You've just arrived home from a downtown shopping trip and there remains but a few moments before time to call dinner. Into the kitchen you go half-worried, half-fretful lest husband arrive home and find dinner not ready.

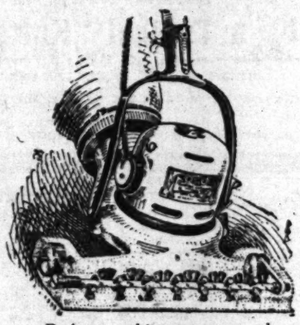
Where's the kneading board and the biscuit cutter? the flour? the salt? the sugar?—and the baking pans? Why, they are all in their place in the McDougall Cabinet. No need to waste precious time taking every pot and pan out of the pantry looking for the pans you want. The sugar's there, too, and the salt, the flour, the pepper and spices, and other needfuls.

This finely-built cabinet has most every convenience you could desire, including

The Auto-Front That Replaces Swinging Doors

There are no doors over the table top to knock things off; no crevices to catch food particles—just a smooth, workable cupboard shelf. Release the catch that holds the AUTO-FRONT in place, and zip, it drops down out of sight and out of the way. When done, lift and it locks. The McDougall has so many other good features that you are sure to like it.

Masterfully the Ohio-Tuec Electric Vacuum Cleaner Performs the House Cleaning Tasks Assigned to It



Perhaps nothing more severely taxes the housewife's good disposition than house cleaning, which involves moving heavy furniture and shaking rugs. The OHIO-TUEC electric vacuum cleaner was made especially to relieve you of this burdensome, boresome task.

Pure, fresh air is the only agent employed by the Ohio-Tuec to take the dust and dirt out of your rugs and carpets. Though this cleaner has a brush, the brush is only for picking up thread and lint—NOT FOR CLEANING—the powerful air force attends to that and does not need the assistance of a fabric-wearing motor-driven brush. That's why the Ohio-Tuec's brush is not motor-driven, but only revolves when the cleaner is pushed across the floor.

Wouldn't you like to see this cleaner in an actual working demonstration? A telephone call will suffice to request that we send an OHIO-TUEC to your home for a trial demonstration.

To Lessen the Trials and Tribulations of Wash Day

Outdoor Clothes Reels—a Great Convenience

Bring the clothes line to you; don't walk to it. Incidentally save time and save steps besides saving much hard work.

3 sizes of these reels with wood posts and from 100 to 150 feet of line at $10 to $12.

3 sizes with iron posts, $11 to $13.

A Good Wringer's Quite a Help on Washday

Plain bearing wringers warranted for three years, with wood frame, at $6.00, or malleable iron frame with gears enclosed, at $7.50.

Ball bearing wringers with enclosed gears and warranted for 5 years, $8.50. Wood frame. Others warranted for 3 years, $8.00.

Wash Boilers With Tin or Copper Bottom

Or, all copper if you wish. $4.25 to $9.50 for these. All sizes.

Washday Specials for Monday

Galvanized wash tubs, 98c.
Splint clothes baskets, like the one shown in above sketch, $1.69.
Small round willow clothes hampers of tan color, $1.98.

The Silverwares Section Offers

SILVER-PLATED WHISK BROOMS, clothes brushes and soap boxes in a varied assortment, at, choice, $2.95.

SILVER-PLATED SALTS AND PEPPERS with screw tops, 39c pair.

EVER-READY DAY-LO FLASHLIGHTS, $1.85—Strong black fiber case, complete with battery and bulb.

The Chinawares Section Offers

AN ENGLISH SEMI-PORCELAIN DINNER SET, $21.50—The Marguerite with border decoration of blue and gold. Complete service for six persons.

IMPORTED CHINA TEA CUPS AND SAUCERS, 45c each—With conventional border decoration.

PLAIN BLOWN TUMBLERS, 98c dozen—Limit, one dozen to a customer.



Bake and Broil With the Same Burner With Never a Worry of Flame "Floating"

While the special price of $52.50 is perhaps the greatest attraction just now of this Short Cabinet model A-B Gas Range with black splasher and $57.50 with white splasher it has numerous other features to commend it.

Patented features keep the flame from "floating," consequently gas bills are materially reduced and the flame is always blue and hot, guaranteeing quick action in baking, broiling and all kinds of cooking.

The broiler pans are of solid, seamless sheet steel and coated with beautiful easy-to-clean enamel that does not peel, crack or become grimy.

And, of course, you know this is the range that helps conserve floor space, using the least amount of space possible and embodying the greatest number of conveniences possible.

Barker Bros
ESTABLISHED-1880
724 to 738 South Broadway

SUNDAY MORNING.

ROY QUALITY ELECTRIC



Kin of Clean

Let Us Prove to You that the

Royal Is King

And will get more dirt than any other cleaner.

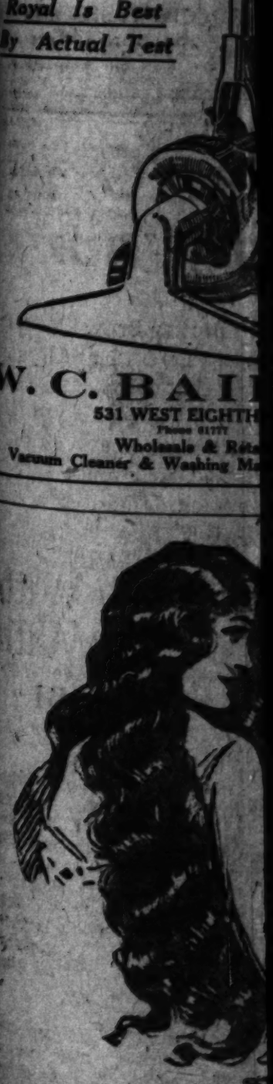
Phone 61777 and have a

New Model Royal

delivered to your home and convince yourself that the

Royal Is Best By Actual Test

W. C. BAI
531 WEST EIGHTH
Phone 61777
Wholesale & Re
Vacuum Cleaner & Washing Ma



Your Hair Needs D

Gives your hair and double its beauty. Y thick, strong, lustrous hair. Don't scraggly or fading. Bring back its colo a 35-cent bottle of delightful "Dander counter to freshen your scalp; check Your hair needs stimulating, beaut restore its life, color, brightness, abunda

g | BARKER BROS.

wife's Happy



o Lessen
Trials and
ulations of
ash Day

hes
eat
e
to you;
dentally
besides
s.
s with
) to 150
2.
sts, $11

A Good Wringer's Quite a Help on Washday

Plain bearing wringers warranted for three years, with wood frame, at $8.00, or malleable iron frame with gears enclosed, at $7.50.

Ball bearing wringers with enclosed gears and warranted for 5 years, $8.50. Wood frame. Others warranted for 3 years, $8.00.

With
er
wish.
. All

Washday Specials for Monday

Galvanized wash tubs, 98c.
Splint clothes baskets, like that shown in above sketch, $1.69.
Small round willow clothes hampers of tan color, $1.39.

res
rs

WHISK
es and
assort-

S AND
tops.

FLASH-
black
battery

The Chinawares Section Offers

AN ENGLISH SEMI-PORCELAIN DINNER SET, $31.50—The Marguerite with border decoration of blue and pink. Complete service for six persons.

IMPORTED CHINA TEA CUPS AND SAUCERS, 45c each—With conventional border decoration.

PLAIN BLOWN TUMBLERS, 90c dozen—Limit, one dozen to a customer.



d Broil With
e Burner With
a Worry of
"Floating"

price of $52.50 is perhaps the
ust now of this Short Cabinet
nge with black splasher and
splasher it has numerous other
d it.

keep the flame from "float-
as bills are materially reduced
ways blue and hot, guarantee-
baking, broiling and all kinds

are of solid, seamless sheet
with beautiful easy-to-clean
peel, crack or become grimy.

And, of course, you know
his is the range that helps
onserve floor space, using the
east amount of space possible
nd embodying the greatest
umber of conveniences pos-
ible.

ROYAL
QUALITY SERVICE
ECTRIC CLEANER



King of Cleaners



Let Us Prove to You that the

Royal Is King

The New 1920 Model Is Here.

Phone 61777 For Free Trial.



d will get more
than any other
ner.

Phone 61777
and have a

ew Model Royal

livered to your
e and convince
self that the

Royal Is Best
Actual Test

W. C. BAILESS
531 WEST EIGHTH ST.
Phone 61777
Wholesale & Retail
Vacuum Cleaner & Washing Machine Merchant



r Hair Needs Danderine

your hair and double its beauty. You can have lots of thick, strong, lustrous hair. Don't let it stay lifeless, brittle, straggly or fading. Bring back its color, vigor and vitality. A 35-cent bottle of delightful "Danderine" at any drug or toilet counter is enough to freshen your scalp; check dandruff and falling hair, and make your hair needs stimulating, beautifying "Danderine" supplies the life, color, brightness, abundance. Hurry, Girls!

REALTORS SCORE LEASES TO JAPS.

California Land Dealers will Expose Practice.

Mines Urges Easy Terms Realty Sale Campaign.

California's Future Glimpsed by Leslie Henry.

[EXCLUSIVE DISPATCH.]

SAN FRANCISCO, Jan. 24.—Resolutions condemning the leasing of all land to orientals or the sale of lands for the benefit and use of orientals were adopted this afternoon by the members of the California Real Estate Association at the close of convention of two days. The association pledged itself to expose to the public those property owners and real estate dealers who for personal profit sell or lease land for the benefit of orientals.

The principal speaker of the afternoon was Ray L. Riley, real estate commissioner of the State of California, who explained the practical operation of the real estate license law. Riley said that he would detail five inspectors by February 1 to see that the license law was being observed by realtors throughout the State. Letters have been written to every District Attorney in the State, according to Riley, asking them to acquaint the public with the workings of the license law, and to call the attention of the public to the penalties provided for violations of the law.

Each realty board was urged to appoint committees to co-operate with the Real Estate Commissioner in order that this department might sooner gain the confidence of the public.

MINES PRESENT BY PROXY.

A telegram was received from W. W. Mines of Los Angeles regretting his inability to attend the convention, due to illness. A paper prepared by Mines was read by E. Ross Fenner of Los Angeles, who had been requested by Mines to present it to the convention.

Mines suggested that the attention of real estate dealers be directed to the practice of selling real estate upon the so-called "easy terms" plan. The paper read, in part:

"I believe that it is right to give a person the opportunity of purchasing real estate upon easy terms, but we must guard against the dangers of selling property without placing sufficient responsibility upon the buyer. In many instances terms unreasonably low will actually result in the buyer losing his sense of responsibility in the matter and this sometimes results in dishonesty of the purchaser and ultimate loss to the seller.

"California has too many commissions and other forms of red tape, which tend to retard economic activities. The business of investment and development should be more simplified from the standpoint of the State government's participation or connection therewith. The single tax law must be constantly opposed. The proponents of this plan are thoroughly organized and financed. Unless they are combatted by equally or better organized forces they may be victorious some day. That would be economic tragedy.

"California now stands on the threshold of what I firmly believe will be the greatest era of development and resultant prosperity in her history. Eastern industries are entering our cities, and this association could use no better opportunity than that of aiding in the development of California's natural resources."

A resolution was adopted by the members of the convention urging the passage of the bill before Congress to provide for homes in the Imperial Valley for ex-service men, known as the Kettner bill, and the association pledged their support of the Land Committee of the California department of the American Legion in their efforts to provide for service men in California.

MILLER REPORTED ILL.

C. E. Miller of Los Angeles was expected to address the convention on "California a Playground for America," but owing to illness being them. But owing to illnes, was unable to attend the convention.

Leslie B. Henry of Pasadena, addressed the convention at the banquet tonight on the "Future Development of California." George S. Walker, State building and loan commissioner, Paul C. Murphy of Seattle and B. L. Lambuth, also spoke.

The new members of the board of directors are: C. C. Juster of Berkeley; J. W. McManus, Bakersfield; William G. Cochrane, Fresno; C. C. Tatum and W. W. Mines, Los Angeles; J. G. Munholland, Long Beach; W. J. Wren, Modesto; B. J. Wright, Monterey; F. F. Reed and F. F. Porter, Oakland; F. F. Ford, Oroville; D. W. Carmichael and Chris R. Jones, Sacramento; H. F. Ramecciotto, Albert E. Kern and Mabry McMahon, San Francisco, and F. O. Reed and W. L. Atkinson, San Jose; J. T. Summers, Santa Rosa; F. C. Nye, Riverside; J. H. Bloshonham, Pasadena, and C. P. Austin, Santa Barbara.

The place for next year's convention was left to the vote of the new board of directors. Los Angeles, Long Beach, San Jose, Sacramento, Fresno, Santa Rosa, Oakland and San Francisco all presented invitations for the convention of 1921.

SAN FRANCISCO TODAY.

Tomorrow the members of the convention will assemble at the headquarters of the convention in the Palace Hotel for an automobile trip. A sufficient number of autos will be on hand to take the visiting delegates over San Francisco in order that they may see all the latest developments in the city. The trip will terminate at Tait's at the beach, where visiting delegates will be entertained as guests of the San Francisco Real Estate Board.

L. H. Mooser, president of the San Francisco Real Estate Board, will deliver an address at the luncheon tomorrow noon at the Palace Hotel.

CLOSE NEWMAN BANK.

[BY A. P. NIGHT WIRE.]

NEWMAN, Jan. 24.—The Newman First National Bank has been ordered closed by the Federal bank examiner. The Federal agents worked on the books of the bank this morning and later posted a notice of closing on the door. W. J. Burris, president of the bank, is out of town.

FITZGERALD
Home of the New Edison

One of the year's important musical events—



TOMORROW EVENING

At Trinity Auditorium

Marie Morrisey

At very great expense the Fitzgerald Music Company has engaged the services of the famous contralto, Marie Morrisey, to appear in a special complimentary recital at Trinity Auditorium Monday evening, January 26th.

—You will have the opportunity on this occasion to hear this delightful artist in a program that you would go far to hear.

The purpose of this recital is to demonstrate that which cannot be told in words: THAT THOMAS A. EDISON HAS TRULY SOLVED THE PROBLEM OF TRANSFERRING THE LIVING HUMAN VOICE FROM THE THROAT OF THE ARTIST TO THE THROAT OF THE NEW EDISON!

We invite you to come and hear Marie Morrisey sing in her rich, colorful contralto—and then to witness the miracle of the same tones repeated by the New Edison in unison with the artist's singing. Occasionally Miss Morrisey will pause in her singing to allow the RE-CREATION to continue alone—and you will be amazed to find that you cannot distinguish the difference between the original and the RE-CREATION except by watching Miss Morrisey's lips.

—at least, that has been the experience of over 500 of the keenest music critics in the United States and of millions of people who have attended similar tone tests.

NO ADMISSION WITHOUT TICKETS

—positively no tickets issued at box office or elsewhere than at Fitzgerald Music Company. Tickets are complimentary, while they last.

FITZGERALD KNABE MUSIC CO.
HILL STREET AT 727-729
Authorized Factory Representative of the New Edison

TO DRIVE OUT CHINESE.

[EXCLUSIVE DISPATCH.]

NOGALES (Ariz.) Jan. 24.—In an effort to rid the State of Sonora of Chinese merchants, Gov. De la Huerta may go to Mexico City and seek to have the Mexican-Chinese treaty abrogated. This became known here today when word was received that President Carranza has declared the action of Gov. Huerta, in driving Chinese from Cananea, illegal.

Gov. Huerta issued an order about three months ago for all Chinese merchants in Cananea to leave by January 1. At that time he said the rest of the State of Sonora was open to them, and he urged that they go on some of the State land and engage in agriculture. He called their attention to large acreage that was adapted to farming and offered them some valuable holdings.

The Chinese situation in Sonora is becoming serious in the opinions of most Mexicans. A prominent attorney of Hermosillo, capital of the State, is arranging to prepare the necessary legal papers to be presented to the Mexican Congress asking for relief. It is known that practically every merchant of Sonora is a Chinese, and the Mexican residents of the State are unable, for economic reasons, to compete with them.

Gov. Huerta has also issued an edict prohibiting intermarriages of Chinese and Mexican women in Sonora, and he will ask the national Congress at Mexico City to pass a similar law for the entire republic.

Too Far Off.

He: I'll bet you a kiss on the next Presidential election.

She: Isn't there any election before that?—[Boston Transcript.

After Eating Play Safe

It Is a Wise Precaution to Take a Stuart's Dyspepsia Tablet After Eating to Avoid Gas, Sour Risings, Heaviness and the Lazy, Logy Feeling So Apt to Follow.

The range of food is so great, its preparation varies so widely, that



"Now It's Back to Work and No Chance for Indigestion With These Stuart's Dyspepsia Tablets.

few stomachs are strong enough to grapple with all conditions of restaurants, hotels, clubs, depots and banquets. The safe plan is to be provided with Stuart's Dyspepsia Tablets, that you may eat rich and palatable food served or selected and not be troubled with gas, sour risings or such forms of indigestion. These tablets digest food, they assist the stomach secretions and for this reason people who travel away from home and must eat as it is served may play safe by taking one or two Stuart's Dyspepsia Tablets after each meal.

You can get these tablets in any drug store anywhere in the United States or Canada, which shows in what general favor they are among those who have learned how to enjoy their meals.—[Advertisement.

The Loveliest Curly Hair, So Easy to Have!

Why make your hair dry, brittle and dead looking with the heated waving irons, when the simple allmerine method will produce a curliness far more natural in appearance, and at the same time preserve the lustre and beauty of your tresses? Liquid allmerine is so agreeable to use, being neither sticky nor greasy, and the overnight transformation is so pleasing, the first trial will make it your firm friend.

The approved way to apply it is to pour a little into a saucer at bedtime, dip a clean toothbrush into this and draw the brush through the hair from crown to tip, one strand at a time. A few ounces of this harmless liquid from your druggist will last a long time. You will like it not only because of the charming curly and wavy effect, but because you will also find it an excellent dressing for the hair.—[Advertisement.

TODAY'S BEAUTY HELP

We find you can bring out the beauty of your hair to its very best advantage by washing it with canthrox. It makes a very simple, inexpensive shampoo, which cleanses the hair and scalp thoroughly of all the dandruff, dirt and excess oil, leaving a wonderfully clean, wholesome feeling. After its use, you will find that the hair dries quickly and evenly, is never streaked in appearance and is always bright, soft and fluffy; so fluffy, in fact, that it looks more abundant than it is, and so soft that arranging it becomes a pleasure. Just use a teaspoonful of canthrox, which you can get from any good druggist, dissolve it in a cup of hot water; this makes a full cup of shampoo liquid, enough so it is easy to apply it to all the hair instead of just the top of the head. —[Advertisement.

Rheumatism

A Home Cure Given By One Who Had It.

In the spring of 1898 I was attacked by muscular and inflammatory Rheumatism. I suffered as only those who have it know, for over three years. I tried remedy after remedy, and doctor after doctor, but such relief as I received was only temporary. Finally, I found a remedy that cured me completely, and it has never returned. I have given it to a number who were terribly afflicted and even bedridden with Rheumatism, and it effected a cure in every case.

I want every sufferer from any form of rheumatic trouble to try this marvelous healing power. Don't send a cent; simply mail your name and address and I will send it free to try. After you have used it and it has proven itself to be that long-looked-for means of curing your rheumatism, you may send the price of it, one dollar, but understand, I do not want your money unless you are perfectly satisfied to send it. Isn't that fair? Why suffer any longer when positive relief is thus offered you free? Don't delay. Write today.

Mark H. Jackson, No. 7907 Gurney Bldg., Syracuse, N. Y.

Mr. Jackson is responsible. Above statement true.

FREE TO ASTHMA SUFFERERS

A New Home Method That Anyone Can Use Without Discomfort or Loss of Time.

We have a new method that controls Asthma, and we want you to try it at our expense. No matter whether your case is of long standing or recent development, whether it is present as occasional or chronic Asthma, you should send for a free trial of our method. No matter in what climate you live, no matter what your age or occupation, if you are troubled with asthma, our method should relieve you promptly.

We especially want to send it to those apparently hopeless cases, where all forms of inhalers, douches, opium preparations, fumes, "patent smokes" etc. have failed. We want to show everyone at our expense, that this new method is designed to end all difficult breathing, all wheezing and all those terrible paroxysms at once.

This free offer is too important to neglect a single day. Write now and begin the method at once. Send no money. Simply mail coupon below. Do it Today.

FREE TRIAL COUPON

FRONTIER ASTHMA CO., Room 209X, Niagara and Hudson Sts., Buffalo, N. Y.
Send free trial of your method to:
.....
.....
.....

MIDDLE WEST NEWS IN BRIEF.

(EXCLUSIVE DISPATCH.)

KANSAS CITY, Jan. 24.—Dr. E. H. Bullock, health director, said yesterday that if the number of influenza cases reported yesterday were not far in excess of the number reported Thursday the epidemic would not have reached an alarming stage. The situation is improving slightly, according to reports, but there still is need of utmost precaution, he said.

The Republican State committee yesterday announced the speaking dates next week of Sen. Hiram Johnson in the third district congressional campaign. Sen. Johnson will be accompanied by Arthur M. Hyde, Republican candidate for Governor. The places and dates of the Johnson meetings are: Excelsior Springs, Tuesday; Cameron, Wednesday; Princeton, Thursday; Bethany, Friday; Stanberry, Saturday.

Ben. M. Neale, Democratic State chairman, issued a call yesterday for a meeting next Thursday of the Democratic State committee at Jefferson City.

Two hundred and eighty jitney owners had renewed their $2500 indemnity risk bonds for three months up to yesterday.

DETROIT.

DETROIT, Jan. 24.—City Treasurer Guy Ingalls was authorized by the council this afternoon to refund $35,000 to residents of Lakewood boulevard. This sum was paid for paving tax under protest that the thoroughfare was a boulevard and should be paved at the city's expense.

Albert L. Melvin, head of the Melvin Realty Company, was made defendant in a divorce suit by Anna D. Melvin yesterday after thirty-two years of married life. Mrs. Melvin names Mabel G. Taylor, former stenographer in her husband's office, as having gained his affections.

Jos. J. Shupe, former majority stockholder of the Vandyke Baking Company, 429 Vandyke avenue, destroyed by a $100,000 fire, was arrested in Cleveland today on a chare of arson.

MINNEAPOLIS.

MINNEAPOLIS, Jan. 24.—Fire which threatened the entire central market district and which did $335,000 in damages destroyed the S. G. Palmer Company at 228 Sixth street north. Many other buildings were also damaged by water. The first general alarm in two years brought out the entire fighting force of this city.

The Supreme Court yesterday held that the City Council of this city had a right to set restrictions on factories or apartment buildings in the residence section of the city that it saw fit.

Exhibits valued at $6,000,000 will be on display at the Twin City automobile show which starts January 31.

John A. Beeler, New York traffic expert, retained by the City Council to make a complete survey of the street railway situation, arrived in Minneapolis yesterday.

Senator Hiram Johnson of California will make his first appearance in this city as an avowed Presidential candidate February 12.

A new low mark for the year was predicted here tonight by Weatherman Purcell for Minneapolis. Readings as low as 20 below are expected here in the morning.

OMAHA.

OMAHA, Jan. 24.—Mrs. Charles G. Ryan, Grand Island, has been appointed State food commissioner.

Thirty-new cases of flu developed here Thursday.

Charles M. Plein, well known Omaha artist, died yesterday.

Twelve Reds under arrest in Federal court objected to going on trial yesterday because it was Friday, and court postponed the cases for them.

All Omaha school teachers will receive increases approximating $200.

Mayor Smith yesterday announced definitely that he will absolutely refuse to accept the filing for Governor made in his name.

ST. LOUIS.

ST. LOUIS, Jan. 24.—Hugh J. Brady, head of the Brady Sales Agency, is to be married January 28 to Mrs. Mathilde A. Alteraugc, who was named in the suit for divorce recently brought by Brady's first wife.

Flint Garrison, Missouri chairman of the Committee of Forty-Eight, has returned from a conference in New York with A. H. Hopkins and Allen McCurdy, national leaders in the movement.

Miss Amelia C. Fruchte, 74 years old, for fifty years a teacher of English in high schools here, died yesterday of heart disease at the Missouri Baptist Sanitarium. She was taken there a week ago after she had collapsed in her classroom.

A reward of $1000 and a gold medal will be given to Probationary Patrolman Harry J. Shea for breaking up the attempt to rob the Water Tower Bank Wednesday when he shot and killed the robbers' lookout. He was twice wounded.

Mrs. Margaret B. Long, who died in Philadelphia November 7, left an estate of $66,523 in personal property and realty at Nantucket, Mass.

Miss Wildeth Martin, daughter of Mr. and Mrs. George N. Martin, will be married next Wednesday to Capt. Kenneth Macon Moore of Camp Dodge, Ia.

Miss Lucy Foote has sailed for Serbia, to engage in welfare work under the auspices of the Serbian Child Welfare Association of America of New York City.

DES MOINES.

DES MOINES, Jan. 24.—Members of the Iowa code revision won out in their suit to force the executive council to pay them at the rate of $25 per day for work done since January 1. Gov. Harding and the council ruled that their time expired January 1. The courts granted a writ of mandamus, however, to compel continued payment. This decision was taken immediately to the Supreme Court.

Mrs. Ben. Beckman died at Colfax from injuries received in a gasoline explosion.

Tom Davis, the second of the accused arson gang at Oskaloosa to go on trial, was confronted with a written confession in court yesterday. He claims it was obtained through duress.

J. C. McNary, switchman, was killed at Boone.

W. T. Curtiss, well-known stockman, died of the flu at Ottumwa.

Sergt. Clarence Lowe, who has been sought by his parents at Ottumwa for weeks, has been discovered working in the oil fields in Oklahoma.

Suit for damages brought at Shenandoah against Dr. Luella Read, dean of women at Grinnell College, for alleged libelous remarks made by her in advising co-eds as to associations, has been dismissed.

Gov. Harding has indorsed a memorial to be erected in the cemetery at Baccarat, France, where many Iowa heroes are buried.

INDIANAPOLIS.

INDIANAPOLIS, Jan. 24. — William R. Wheeler, prominent Indianapolis business men, died here early yesterday morning after a week's illness of pneumonia.

With rain freezing almost as fast as it fell, Central and Southern Indiana are covered with a coating of ice.

The fortieth annual meeting of the Indiana Engineering Society opened yesterday at the Claypool Hotel.

Mrs. H. E. F. Stanford was re-elected president of the Marion County War Mothers at the annual election held in the public library auditorium.

There has been a slight increase in the number of influenza cases in the city, Dr. Herman C. Morgan, secretary of the city board of health, declared. During the last ten days forty cases have been reported.

Eighty-three members of the Indiana Credit Men's Association left the city this morning to attend the annual conference of the association at Muncie.

Approximately $65,000,000 in income tax will be collected in the State of Indiana during the season which started yesterday, ending March 15, according to George Spencer, deputy collector of internal revenue.

MILWAUKEE.

MILWAUKEE, Jan. 24.—The will of William D. Gray, who died leaving an estate of $350,000, was filed yesterday. The estate goes to his daughter, Marjorie Gray Randall, and this grandson, Stuart Gray Randall.

Milwaukee is in the grip of a blizzard that is expected to cut off the city from outside traffic. Fair and colder weather is predicted.

Rev. James D. Foley, pastor of Gesu Church, is seriously ill at the Trinity Hospital with pneumonia.

The plant of George T. Grede, automobile body builders, was destroyed by fire; loss, $80,000.

ST. PAUL.

ST. PAUL, Jan. 24.—Ramifications of the alleged forgeries in the accounts of Frank Roeller, paymaster in the bureau of sanitation, may reach the proportions of the recent discrepancy in the office of Martin J. O'Malley, former County Treasurer, County Attorney R. D. O'Brien admitted yesterday.

J. M. Gruber, vice-president of the Great Northern Railroad, in charge of operation, and William C. Watrous, superintendent of transportation, have resigned, it was said yesterday.

Ramsey county will spend more than $250,000 for road construction this year.

Senator Hiram Johnson of California, candidate for the Republican Presidential nomination, will make the principal address at the annual banquet of the Lincoln Club in Masonic Temple February 12.

There are more influenza cases in St. Paul than at any other point in the State. There were 142 cases reported. At University Farm, 84 students are ill. The disease is in a mild form. Three deaths have resulted.

OUCH! PAIN! RUB OUT RHEUMATISM

Stop Suffering! Relief Comes the Moment You Apply Old "St. Jacobs Liniment."

Rheumatism is "pain only."

Not one case in fifty requires internal treatment. Stop drugging! Rub the misery right away! Apply soothing, penetrating "St. Jacobs Liniment" directly upon the "tender spot" and relief comes instantly. "St. Jacobs Liniment" conquers pain. It is harmless rheumatism liniment which never disappoints and cannot burn the skin.

Limber up! Stop complaining! Get a small trial bottle of "St. Jacobs Liniment" at any drug store, and in just a moment you'll be free from rheumatic pain, soreness and stiffness. Don't suffer! Relief awaits you. "St. Jacobs Liniment" is just as good for sciatica, neuralgia, lumbago, backache, sprains and swellings.—[Advertisement.

Home Wrinkle Recipe, Astonishing Results

Such startling, sensational results come from a very simple, harmless home-made wrinkle-remover; there's no excuse now for anyone wearing those hateful marks of age, illness or worry. No need feeling with worthless pastes, creams, or "skin foods" which don't feed the skin. No massaging, steaming, useless methods which expand and loosen skin and underlying tissue, aggravating a wrinkled, flabby condition. Better, safer, surer, is the scientific saxolite formula. Thousands have successfully tried it—thousands freed of wrinkles, enlarged pores, saggy cheeks, double chin—thousands younger looking, happier!

All you need to do is to dissolve one ounce of powdered saxolite in one-half pint witch hazel and bathe your face in this. The effect is almost magical. Even deepest crow's feet completely, quickly vanish. Skin becomes firm, smooth, fresh looking—bears no trace of treatment except that of enhanced beauty. Get these inexpensive ingredients at your druggist's and try this marvelous saxolite lotion today.—[Advertisement.

LADIES! COMPLEXION WORRIES ENDED AT LAST

This Delightful New Vanishing Cream Containing True Buttermilk Will Make You Look Years Younger or Money Back — Just Try It.

Get a small quantity at any pharmacy, asking for Howard's Buttermilk Cream, and massage it daily into the face, neck, arms and hands. The directions are simple and it costs so little that any girl or woman can afford it. Your complexion must quickly show a decided improvement or your dealer is authorized to return your money without question should you be dissatisfied.

No matter whether you are troubled with wrinkles, hard little lines around the mouth and eyes, coarse, sallow, faded looking skin, or simply roughness and redness caused by wind and sun, you will find that all these trials quickly disappear with the use of this old-fashioned beauty recipe brought up to date.

Howard's Buttermilk Cream is only sold on a positive guarantee of satisfaction or money back.—[Advertisement.

Bladder Trouble Quick Relief

A Well-Known Resident of Los Angeles Recommends a Treatment that Cured Him After Doctors and Many Doctors Failed to Give Him Relief.

"For many years I suffered intensely with Kidney, Bladder and Urinary trouble. Now I go to bed and sleep all night without being disturbed for the first time in ten years. I can truthfully say that I am permanently cured. I highly recommend Thermoelectrotherapy, which gave me such quick relief after several doctors said my case was hopeless, without an operation."

To all sufferers of Kidney, Bladder and Urinary Troubles who apply within Ten Days we offer a Trial Treatment ABSOLUTELY FREE. Come at once, before it is too late. 356 S. Broadway, Room 710. Hours 10 to 5. Sunday, 10 to 12.—[Advertisement.

HOME SAVINGS BANK WINS SUIT FOR $2100.

DECISION HINGED ON WHETHER THERE WAS WARNING OF ALLEGED FORGERY.

The Home Savings Bank of this city was awarded a judgment of $2100 against the National Bank of Long Beach in Judge Valentine's court yesterday in a suit involving a financial transaction by T. H. Marshall, alleged forger. Marshall kept a small account with the Home Savings Bank. He is charged with having forged the name of Mrs. Mary C. Young to a check for $2100. He obtained a cashier's check for the amount and is said to have forged on the back the initials of a National Bank official.

The cashier's check was deposited with the Home Savings Bank. Marshall then went to San Francisco. Meantime the alleged forgery was discovered and a detective agency sent out notices not to cash the cashier's check payable to the order of T. H. Marshall as it was fraudulently secured. Marshall on his return got the money on the cashier's check.

The point in the trial of the suit devolved on whether or not the Home Savings Bank had been notified of the forgery. The bank officials contended that it had not been notified. The detective agency could not state positively that any official of that bank had been served. Judge Valentine gave judgment in favor of the Home Savings Bank.

HOLDS HUSBAND ALSO.

Commissioner Won't Permit Wife to Face Liquor Charge Alone.

Stating that he would not allow Hilda E. Smith of 748½ South San Pedro street to assume all of the blame in connection with the sale of liquor to a revenue agent, U. S. Commissioner Long held both the woman and her husband, Reginald D. Smith, for the Federal grand jury yesterday, following a preliminary examination.

The testimony indicated that the Smiths conducted a "blind pig" and an attempt was made to show that the wife was responsible for the sale, but Commissioner Long decided to hold both.

When the accused were arrested, 125 pints of whisky were found, but under a stipulation made in court, the alleged offense occurring before national prohibition went into effect, the whisky was released.

FORMS FOR PHYSICIANS.

Collector of Internal Revenue Carter announced yesterday that as the regular forms to be used by physicians in prescribing liquor under the national prohibition law, have not yet been received physicians must use the present forms under the old regulations.

FOR GAS HEARING.

Chief Engineer Osborne of the Board of Public Utilities has been designated to attend the hearing on the gas situation before the State Railroad Commission at San Francisco on January 30. The board tomorrow morning will ask the City Council to make an appropriation to pay the expenses of this trip.

TRY THIS PERFECT HAIR TINT FREE

Coupon Brings Trial Package of "Brownatone."

WHY ENDURE GRAY HAIR?

We want every woman to know not only how easily she can tint gray, faded, streaked hair herself, but how truly wonderful is the result produced, when Brownatone is used for this purpose. Thousands of women already know and use this perfect hair tinting preparation, but other thousands have yet to learn, from actual experience, how marvelously it restores to gray, faded and bleached hair its original beauty and glory.



"Its So Easy Now to Have Beautiful Hair."

"Brownatone" is the one safe, reliable, easy to apply hair tint for changing gray, faded or bleached hair to any beautiful shade of brown or black.

Absolutely Harmless.

Greaseless, odorless, easy to apply—a comb or brush is all you need. Instant in results and guaranteed to contain no lead, sulphur, silver, zinc, mercury, aniline, coal tar products, or anything to injure the hair or the most tender scalp. Far superior to so-called "restorers" and harmful "dyes."

Sold and recommended by reliable druggists everywhere. Two colors: "Light to Medium Brown," and "Dark Brown to Black." Two sizes, 35c and $1.15. Refuse all substitutes. Used and endorsed by thousands of women in society and the business world.

Special Free Trial Offer.

Send only 11c with this coupon for Free trial package and helpful booklet on the care of the hair.

Mail This Coupon Now.
The Kenton Pharmacal Co.,
506 Coppin Bldg., Covington, Ky.
I Enclosed find 11 cents (to cover postage, packing and war tax) for Trial Package of Brownatone.
.....Light to Medium Brown or
.....Dark Brown to Black.
Mark with X shade wanted and mail with your full name and address.

OPTION ON PROPERTY FOR SUBMARINE BASE.

SAN PEDRO FIRM WILL OFFER TRONA BUILDINGS TO CITY FOR $200,000.

Ralph, Over & Ralph, room 3, Bank of San Pedro, filed with the City Clerk yesterday, for presentation to the City Council tomorrow, a communication in which the firm states it holds option on the buildings of the American Trona Corporation at the Los Angeles Harbor for $200,000, and that they can sell the property to the city for this price.

These buildings are on lands leased from the Southern Pacific, and are a part of the fifty-three acres which the city desires to procure and donate to the government for an addition to the proposed submarine naval base at the Los Angeles Harbor. In a compromise agreement between city officials and representatives of the Southern Pacific, a price of $900,000 was reached on the entire tract of land and the Trona Corporation buildings, and the cost of construction of these buildings was given as $580,000.

Members of the City Council stated yesterday that it is probable this body will take no action toward acquiring the land at the harbor until receipt from Washington of the full text of the recommendations of the Secretary of the Navy for developments at the Los Angeles Harbor.

Should the records show that official recommendations have been made that justify the city in undertaking to secure the land desired so that it may be donated to the government, then, say the Councilmen, the proper step would be to ascertain the validity of the option on the Trona Corporation buildings, and to determine whether the lands could be acquired separately from the buildings.

It is expected that the records from Washington will be in the hands of the City Council some time during the ensuing week.

ENGINEERS WILL ASK HOOVER TO BANQUET.

NATIONAL ASSOCIATION IS TO HOLD CONVENTION IN CHICAGO BEGINNING MAY 11.

The Executive Committee of the American Association of Engineers, which organization will hold its annual convention in Chicago beginning May 11, yesterday asked H. Z. Osborne, Jr., chief engineer of the Board of Public Utilities and head of the local chapter of engineers, to extend to Herbert Hoover an invitation to give the annual address at the national association annual dinner. Mr. Osborne is a personal friend of Mr. Hoover, they having been classmates together at Stanford University, with a common home at Encino Hall.

The letter to Mr. Osborne says: "Our interest in civic and political affairs and citizenship in its broadest terms would give Mr. Hoover an excellent opportunity to present his views, particularly if at that time he be a candidate. Because of Mr. Hoover's having been elected president of the American Institute of Mining and Metallurgical Engineers, it is especially desirable that we invite him, and that he accept, for in this manner as in no other could engineering unity, in which we are all so much interested, be advanced."

RED CROSS OVERSEAS WORKER DIES IN EAST.

ROYS STROHN, LIGHTING PLANT MANAGER IN ILLINOIS CITY, WELL KNOWN HERE.

News of the death in Aurora (Ill.) of Roys Strohn, a graduate of the Los Angeles High School and a native Angeleno, was received here yesterday. Mrs. Strohn, since his graduation from Stanford University, has been manager of extensive municipal lighting and other interests of his brother-in-law, Congressman I. C. Copley of Aurora.

Shortly after the United States declared war Mr. Strohn accompanied Marshall Field, Jr., to Europe on behalf of the Red Cross. They were given supervision over some important operations of that organization, particularly in handling vast purchases of supplies. They also organized the first American hospital train for the Red Cross.

Mr. Strohn's mother, Mrs. Mary Strohn, and his sister, Mrs. Eleanor Macaulay, live at 2620 Menlo avenue. Another sister, the wife of Congressman Copley, and a brother, Claire Strohn, of Elgin, Ill., also survive.

Mr. Strohn leaves a widow, formerly Miss Grace Clark of San Jose and a daughter, Mary Ann, about 15 years old.

OUTDOOR GRADUATION.

The graduation of eighth-grade students of the Sixty-first-street school day before yesterday was a midwinter event conducted in midsummer fashion. The diplomas were presented on the roof of the school, the girl students wearing white dresses and slippers.

TOO WEAK TO DO ANYTHING

A Serious Feminine Illness Remedied By Lydia E. Pinkham's Vegetable Compound.



Casco, Wis.—"After the birth of each of my children I had displacement and was so weak I couldn't do anything. I found a book about Lydia E. Pinkham's Vegetable Compound so thought I would try it, and after taking it I soon felt better. That was fifteen years ago and I have felt well ever since except that I had a slight attack of the trouble some time ago and took some more of your Compound and was soon all right again. I always recommend your medicine and you may publish my testimonial for the benefit of other women."—Mrs. JULES BERG, Jr., R. 1, Box 99, Casco, Wis.

Lydia E. Pinkham's Vegetable Compound holds the record of being the most successful remedy for female ills in this country.

If you have the slightest doubt that Lydia E. Pinkham's Vegetable Compound will help you, write to Lydia E. Pinkham Medicine Co. (confidential) Lynn, Mass., for advice. Your letter will be opened, read and answered by a woman, and held in strict confidence.

NEWSPAPER MAN HERE.

Harvey C. Kendall, advertising manager of the Fremont Evening Tribune, Fremont, Neb., accompanied by his wife, is visiting Los Angeles. Mr. Kendall made a friendly call at The Times Building yesterday and incidentally made some notes about the biggest newspaper in the world.

HERE FOR A REST.

Mrs. O. H. Leach, a welfare worker connected with General Hospital No. 21, U.S.A., Denver, is spending some weeks resting at the Edmund Hotel, Ocean Park. She is accompanied by Mr. Leach, a Denver business man. They will sail February 20 for Honolulu.

ADVANCE SHOWING

New Spring Goods and Fashions

SPECIAL PRICES

A CORDIAL INVITATION TO THE LADIES OF LOS ANGELES AND VICINITY IS EXTENDED WITH THE COMPLIMENTS OF THE SEASON.

A. GREENE
Exclusive Ladies' Tailor
745 South Broadway
FIFTH FLOOR

CottonSeed

FOR SALE—Pure Durango Cotton Seed grown in the Joaquin Valley, California, from this year's crop. Staple one and one-quarter inch. Brought growers sixty cents per pound for lint. Have limited amount only to offer.

CALIFORNIA PRODUCTS COMPANY
FRESNO, CALIFORNIA

a GOOD PIANO is an asset to any home



—especially a piano from Barker Bros. Not necessarily a Grand; perhaps a Player or an Upright. Do not for a moment think that just because you haven't mastered the keys of the piano you can not be enjoying its most exquisite tone. Come to our Mezzanine Floor Piano Department and experience for yourself the keen delight of operating the player-piano. In this style we have the Vose and Sons, Fischer and the Reproducing the Hazelton, not forgetful of the renowned Soloelle, the tone-coloring player.

It may be that you prefer a Grand or an Upright. In baby grands, The Brambach. The range of Uprights includes J. & C. Fischer, Mason, Vose and Sons and Uprights from the House of Baldwin.

Whether you make your piano choice here or elsewhere be sure you get a thoroughly dependable instrument. That's an easy matter if you will confine your choice to reputable makes only. You cannot make a mistake if you choose from the makes that we've mentioned.

Payment Terms that Work No Hardship

Several Choice "Buys" in Used Pianos of Many Makes



Barker Bros
ESTABLISHED-1880

Exclusive Los Angeles Representative for the Renowned Soloelle

724-38 South Broadway

MAN HERE.
...dall, advertising ... Fremont Evening ...t, Neb., accom... ...s, is visiting Los ...endall made a ...e Times Building ...ecidentally made ...the biggest news-

LARCENY CASE DISMISSED.
Although Joss de la Rosa had suits of clothes once pawned ... local department store, ... did not show that they were ... as charged, and Justice ... yesterday dismissed a ... grand larceny against the ...

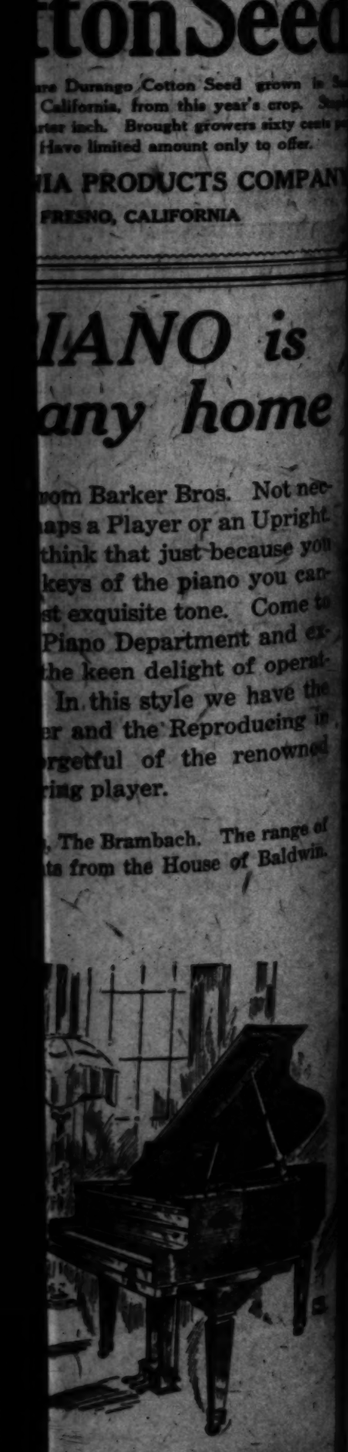
A REST.
... a welfare work... General Hospital ...ver, is spending ...r at the Edmund ...rb. She is ac... Leach, a Denver ... They will sail ...nolulu.

POTATO THIEF CHARGED.
Identified as one of several ...ians who held up five ... ranchers and stole 142 sacks ...tatoes from them, Joe Amo... lodged in the County Jail ... day by Deputy Sheriffs Wm. ...Strogg. Joe and Tony ... brothers, are being held on ... charge.

...ANCE
...VING
... Spring Goods
...nd Fashions
SPECIAL PRICES
...ORDIAL INVITATION TO ...E LADIES OF LOS AN... ...LES AND VICINITY IS EX... ...DED WITH THE COM... ...MENTS OF THE SEASON.
...A. GREENE
...lusive Ladies' Tailor
745 South Broadway
FIFTH FLOOR

...tton Seed
...re Durango Cotton Seed grown in ... California, from this year's crop. ... ...ter inch. Brought growers sixty cents ... Have limited amount only to offer.
...IA PRODUCTS COMPANY
FRESNO, CALIFORNIA

...ANO is ...any home
...om Barker Bros. Not nec... ...aps a Player or an Upright ...think that just because you ...keys of the piano you can ...st exquisite tone. Come to ...Piano Department and ex... ...he keen delight of operat... In this style we have the ...r and the Reproducing in ...rgetful of the renowned ...ring player.
..., The Brambach. The range of ...ts from the House of Baldwin.



...Your ...ture Like ...Cured Mine"
...Opsin Cured His Own ...After Doctors Said ...Operate or Death."
...ndy and Book Sent Free.
...things mixed the seas for ...ne he sustained a bad ...that soon forced him to ...sasure, but kept him ...s pain. He tried doctor ...ed truss after truss. No ...ally, he was assured that ...n adult, to a dangerous ...operation or die. He did ...d himself instead.



...You Don't Have ...Wear, You Don't Have ...Cut or Trusses."
...made a study of ...rupture—and at last he ...by the finding of the ...quickly made him a well, ...and happy man.
...the same method; ...safe and inexpensive. ...person in the world ...Captain Collings book, ...how he cured himself, ...may follow the same ...their own home without ...The truth and medicine are ...and is sent prepaid to ...anyone who will fill out ...But send it right ...before you put down this

RUPTURE BOOK AND ...DELIVERY COUPON.
...(Inc.) ...Buffalo, N. Y. ...Please send FREE Rupture ...Book without any obli... ...gation whatever.
Name .....
Address .....
City .....
State .....

...Easily Remove ...Hair from Face
...(Directions) ...Apply hairs are spon... ...the skin with the aid ...paste, made by mixing ...with a little plain pow... ...This is spread upon ...hairs for 2 or 3 min... ...amount of and the skin ...Remove the remaining ...with simple treatment ban... ...growth of hair and leaves ...without a blemish. Caution ...—Be sure to be certain that it ...you buy.—[Advertise...

MONDELL AGAIN ATTACKS LOANS

Opposes Credit to Prevent Starvation in Europe.

Declares Suffering Reports are "Sob Stories."

Attacks France for Bringing Misery to Austrians.

[BY A. P. NIGHT WIRE.]

WASHINGTON, Jan. 24.—Republican Floor Leader Mondell renewed his attacks upon the proposed $150,000,000 credit for the purchases of food for starving people of Central Europe today in a speech in the House. Mondell accused France of responsibility for Austria's condition.

"I have conflicting emotions about this matter," said Mr. Mondell. "I do not want my view to settle this thing. I am only one member of the House and I am not going to make any efforts to have the House follow my views as to this thing but I believe we should think long and carefully before we take the money of the people of the United States to provide funds for the people of Europe no matter how trying conditions may be.

"Gentlemen, do not be misled. I think conditions must be frightful over there from what all we have heard, but all the sob stories that you hear are not true. We practically gave France several hundred million dollars' worth of good food-stuffs left there at the signing of the armistice. The condition of starvation does not prevail generally in Austria, but the condition in Vienna is in the main due to the fact that France insisted that Austria should be dismembered to the last acre and that then German-Austria should not be allowed to join Germany.

AMERICA NOT RESPONSIBLE.

"We are not responsible for that condition. If Austria, what is left of her, were today a part of Germany, I have no doubt that the German people, their neighbors, their kinsmen speaking the same language, would provide for them. But France said no, and the Allies agreed.

"The responsibility is not primarily ours, and France, war-torn as she is, might spare at least a little of the army foodstuffs we left with her in order to take care of these people just over across the hills from her border, whose present condition is largely due to the fact that she insisted that they should remain as an independent government."

Mr. Mondell said someone had urged him to support an increased appropriation for airplanes on the ground that Great Britain had appropriated $350,000,000 for that purpose.

"AN OLD GAG."

"I said, if there was any rag of truth in that old gag, then we ought to pass a resolution through the House insisting that England pay the interest on what she owes us," continued Mr. Mondell.

"If England can afford to pay $350,000,000 or $150,000,000 or $100,000,000 for airplanes, then she ought to pay the interest on her debt to us. The trouble is that there is nothing in the story. It is not so, and no such sum or anything approaching it has been spent or is being spent for that purpose."

Representative Garner, Democrat, Texas, suggested a loan of $50,000,000 to Europe. This amount would represent only the profits of the Grain Corporation, he said, adding that "it is only due the people from whom it was made."

HURT IN RUNAWAY.

Street Car Passenger Victim of Collision with Wagon.

Howard Siebold, 28 years old, of 547 South Seville avenue, was painfully injured yesterday when the tongue of a heavy wagon, driven through the side of a street car on which he was a passenger at Seventh street and Central avenue, struck him on the right ankle. The wagon, drawn by a team of runaway horses, was wrecked and the side of the street car badly smashed.

At the Receiving Hospital Siebold was found to be suffering from a fracture of the right ankle and serious lacerations. According to the police, the horses, which were hitched to a L. J. Christopher Company wagon, became frightened by a bit of paper that blew in front of them on East Seventh street. V. L. Fuller, the driver, was hurled from his seat on the wagon before the collision.

RABBIT AWARD MONDAY.

Pet Stock Show Judges Unable to Finish Task on Time.

Judging of the entries in the annual exposition and championship show of the Southern California Rabbit Fanciers and Pet Stock Association will be concluded today, and the list of awards announced Monday.

The unusually large number of entries so swamped the judges that they were unable to finish their work Friday as originally announced.

The banquet planned for last night will be held Tuesday evening instead, according to Andrew Wilson, manager of the show. Tuesday will also be "School Children's Day," as it has been decided to admit the kiddies free on that date.

In addition to the large number of rabbits and guinea pigs on exhibition, a feature that is attracting unusual attention is the display of fine fur garments made from domestic rabbit skins, which show the possibilities of Southern California as a center of the fur industry.

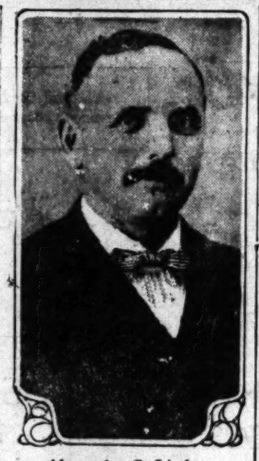
PENSION PLOT SUSPECT HELD.

Petty Crimes may Lead to Charge of Attempt to Steal $250,000.

[BY A. P. NIGHT WIRE.]

OAKLAND, Jan. 24.—Circulars sent out by the Oakland police in an effort to establish the identity of a man arrested some weeks ago for a petty crime has resulted in his being identified as Raymond Osterman, wanted by the Los Angeles authorities for burglaries, and for suspected connection in the recent plot to rob the paymaster at Soldiers' Home at Sawtelle of $250,000 in pension money.

He is said to have a long criminal record. When arrested here for stealing parts from an automobile he gave the name of Elmer Gage.



Alexander C. Little.

ASKS MASONS TO AID SEARCH FOR HUSBAND.

EX-MAYOR OF WASHINGTON CITY MISSING AFTER TRIP HERE FOR HIS HEALTH.

Former Mayor Alexander C. Little of Raymond, Wash., who came here more than two months ago in the hope of improving his health, is missing. His wife, Mrs. Jennie Little, has arrived in Los Angeles to search for him. She fears that he may have met with foul play, or during mental stress and worry, with which he has lately been suffering, he may have wandered away, and is unable to communicate with her.

Mr. Little is a Thirty-second Degree Mason, Past Exalted Ruler of Raymond Lodge of Elks, a life member of the Eagles, and a member of the Woodmen of the World. Mrs. Little asks members of these organizations to communicate with her if they have any news of her husband's whereabouts. She is at 940 West Sixth street, telephone 66488. She offers $150 reward for information which will enable her to find her husband.

Mr. Little is nearly six feet tall, weighs 215 pounds, is of light complexion, with light blue eyes. His hair and close-cropped mustache are of iron gray. When last seen at Torrance on November 23 he wore a dark gray suit, with brown hat and shoes.

Mr. Little was for five years fish commissioner of the State of Washington, and was Mayor of Raymond for ten years. He had also been for a number of years editor and publisher of the Raymond Review.

AUTO VICTIM DIES.

Police Exonerate Woman whose Car Causes Fatal Injuries.

Ladovico Zucca, 44 years old, of 135 El Sereno street, who was crushed beneath an automobile owned and driven by Mrs. Grace Stenbock, of 814 Golden avenue, at Turquoise street and Huntington drive late Friday afternoon, died at the County Hospital yesterday. The body was removed to the undertaking establishment of Alvarez & Blue.

According to the police the automobile struck Zucca when he became confused while attempting to cross the street. The accident, the police stated, was unavoidable and no arrest has been made.

A GOOD REMEDY
For Coughs, Colds and Catarrhal Troubles, Disordered Stomach, Constipation, loss of strength from illness, nervousness, general depression.
AN IDEAL EMERGENCY MEDICINE
PE-RU-NA
The mainstay of the American family for two generations.
Do as your fathers did, keep PE-RU-NA in the family medicine cabinet for everyday ills. PE-RU-NA is health insurance. Its prompt use has beaten off many a serious sickness.
A Tonic Laxative of Known Virtue and Established Merit.
SOLD EVERYWHERE. TABLETS OR LIQUID.

INDIGESTION
"Pape's Diapepsin" is the quickest, surest relief for a Sour, Acid, Gassy Stomach—Distress vanishes!

Stomach acidity causes indigestion!
Food souring, gas, distress! Wonder what upset your stomach? Well, don't bother! The moment you eat a tablet or two of Pape's Diapepsin all the lumps of indigestion pain, the sourness, heartburn and belching of gases, due to acidity, vanish—truly wonderful!
Millions of people know that it is needless to be bothered with indigestion, dyspepsia or a disordered stomach. A few tablets of Pape's Diapepsin neutralize acidity and give relief at once—no waiting! Buy a box of Pape's Diapepsin now! Don't stay miserable! Try to regulate your stomach so you can eat favorite foods without causing distress. The cost is so little. The benefits so great. You, too, will be a Diapepsin enthusiast afterwards.—[Advertisement.

Nasty Colds Ease at Once
First dose of "Pape's Cold Compound" relieves distress—Three doses break up colds—No quinine!
Don't stay stuffed up! Quit blowing and snuffling! A dose of Pape's Cold Compound taken every two hours until three doses are taken usually breaks up a cold and ends all grippe misery.
The first dose opens clogged-up nostrils and air passages of head; stops nose running; relieves headache, dullness, feverishness, sneezing, soreness, stiffness.
"Pape's Cold Compound" is the quickest, surest relief known and costs only a few cents at drug stores. It acts without assistance. Tastes nice. Contains no quinine Insist on Pape's!—[Advertisement.

F. HARRIS
FURS! FURS!
—Expert Furrier—
Finest and largest selection of furs at
25% to 50% Reductions
Which means below manufacturing costs.
Cleaning, Repairing and Remodeling Done at Lowest Prices.
768 SOUTH BROADWAY
Phone 19625

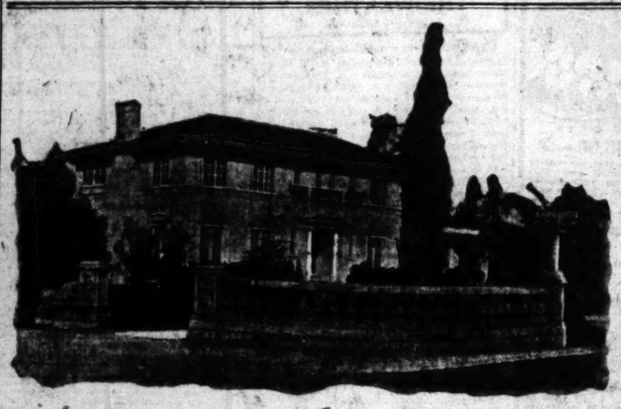
1st $109 WE BUY LIBERTY BONDS 4th $97
3d $100 Victory $101
War Stamps $4.31
United Stock and Bond Co.
634 S. Spring St. Ground Floor



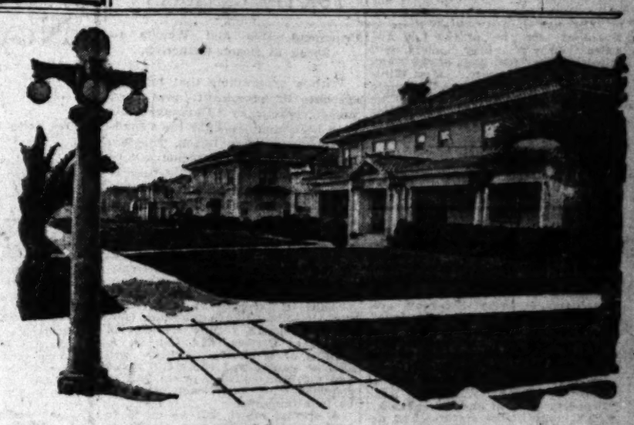
The Greatest Charm of the Starr PLAYERPIANO
is its humanness, its lack of mechanical qualities, its complete adaptability to each individual's musical ideals. It responds to your mood just as naturally and just as freely as though you were the most accomplished pianist playing by hand.
The Starr Playerpiano or other playerpianos of Starr make may be secured in a variety of styles and finishes and at a broad range of prices. Terms may be arranged to your satisfaction, and we will make you a liberal offer for any instrument you may now have, in exchange for a Starr or Starr-made Playerpiano or piano.
Come in and try the Starr Playerpiano yourself. You will readily see why this splendid instrument has won the highest awards at ten international expositions, and why it is so highly praised by musical authorities.
The Starr Piano Company
Factory Salesrooms
630 South Hill Street



"Heat Your Home for 1 Cent Per Hour"
Building, Buying, Renting
or in your own HOME install on the
CAIN "JET SYSTEM"
of economical heating with gas is installed. Radiates heat like the Sun's rays.
Guaranteed no poisonous gases, no carbon monoxide or dioxide or burn up the oxygen in your room or your money back.
W. H. CAIN GAS RADIATOR CO.
Display room and factory
3237 MONETA AVENUE
OPEN EVENINGS. VERMONT 1170



$1,000,000
in Homes like these already built in Beautiful
La Fayette Square



Lot Prices Slaughtered
All remaining lots in this magnificent RESIDENTIAL PARK to be closed out AT ONCE.
This radical action is mandatory. The La Fayette Square Corporation is forced to liquidate.
The Chance of a Lifetime! Make 50 to 100% Profit in 12 Months
INVESTIGATE—drive out to La Fayette Square and convince yourself.
You will see $1,000,000 worth of splendid homes similar to the ones pictured above. (Many others building.)
You will see $500,000 worth of elaborate park improvements.
In fact, you will see one of the most beautiful RESIDENTIAL PARKS in Southern California—protected with iron-clad building restrictions until 1960.
The old pre-war prices (admittedly low) are now cut 20 to 30 per cent.
These lots are selling with a rush.
They will soon be gone.
If you want to make this tremendous profit—or own one of these beautiful lots for your future home—you must act with SPEED. (Terms if desired.)
To reach La Fayette Square—Drive out to Crenshaw Boulevard and enter the large granite gateway, midway between West Sixteenth Street and Washington Boulevard. By car line—West Sixteenth red cars to La Fayette Square Station or West Washington cars to Wellington Road. Office at center of Tract in charge of Peter Nolan. Phone West 6828.
South Wilshire Co.
C. R. L. Crenshaw—Joseph H. Smailes
1110 Van Nuys Bldg. Phone 66490
Less than $2500 buys a choice 60-ft. lot, if you are ready to build. Houses costing only $7500 (two-story) permitted on some lots.
When you live in La Fayette Square your are at the crest of the Highlands of the fashionable South Wilshire District.

WHAT'S DOING TODAY.

Philharmonic Orchestra concert, Trinity Auditorium, 3 p.m.
Band concert, Lincoln Park, afternoon.
Mission Play, at San Gabriel Mission, 2:15 p.m.
Museum of History Science and Art, Exposition Park free to the public, afternoon.
Southwest Museum, Avenue 46 and Marmion way, opposite Sycamore Grove, free to the public, afternoon.
Capt. Richard F. Hobson speaks at First Baptist Church, 11 a.m.
Visiting Protestant clergymen from Ireland speak at twelve Los Angeles churches.
Fifty-fifth anniversary services, St. Paul's Pro-Cathedral, morning and evening.

AMUSEMENTS.

Rialto—"A Daughter of Two Worlds."
Orpheum—Vaudeville.
Morosco—Stock company in "Civilian Clothes."
Victory—"The Boomerang."
Empress—"The Tribes."
Mission Play—San Gabriel Mission, afternoon.
Du Luxe—"The Grim Game."
Burbank—Musical comedy.
Pantages—Vaudeville.
Hippodrome—Vaudeville.
Morosco—Stock company in "The Country Cousin."
Garrick—"Red Hot Dollars."
Clune's Broadway—"The 13th Commandment."
Tally's—"Heart O' the Hills."
Alhambra—"The Vengeance of Durand."
Majestic—Vaudeville.
Miller's—"The Tong Man."
Rialto—"Everywoman."
Grauman's—"Behind the Door."
Strand—"A Regular Girl."
Palace—"The Clodhopper."

THE CITY AND ENVIRONS.

For Connecticut Folk.

A social reunion, with a programme, is planned by the Connecticut Society for tomorrow evening in Snead Hall, 934 West Sixth street.

In Patriotic Hall.

Jessie Benton Fremont Tent, 4, Daughters of Veterans, will meet in Patriotic Hall at 8 p.m. tomorrow. The newly-elected officers will preside.

To Illinois Folk.

Mrs. Oliver W. Stewart, wife of the Illinois prohibition orator, will speak at a meeting of the Illinois Society tomorrow evening in Forum Hall, 203 Mercantile place.

For Illinoisans.

The Freeport (Ill.) Society of Southern California will hold a reunion at the Walker Auditorium Building next Friday from 3 to 10 p.m. Box lunch will be served at 6 p.m. A good programme has been arranged.

Concert Programme.

The programme for the band concert at Lincoln Park today includes the following: Overture, "Joan of Arc;" Act 2 from "Traviata;" trombone solo, "Una Furtiva Lagrima," by V. Gregory; vocal solos by Emerson Jones and Anna Frances Howard.

Woodmen Plan House Warming.

Fremont Camp, No. 466, Woodmen of the World, will give a house warming at its new home, Maple Hall, 845 South Figueroa street, Monday evening. A vaudeville programme with professional talent will be given. There will be refreshments. All Woodmen and their friends are invited.

For Organization.

For the purpose of organizing a woman's auxiliary to Los Angeles Post, No. 5, American Legion, a meeting of the Patriotic Mothers and Daughters of Liberty and other service star women will be held at 2 p.m. tomorrow in the auditorium of the Broadway Department Store. A constitution will be adopted and officers elected.

For Clan Cameron.

A Robert Burns programme, to commemorate the birth of Scotland's poet, will be given tomorrow night by Clan Cameron in Garfield Hall, Walker Auditorium, 720 South Grand avenue. Among those who will take part are Margaret Tait, R. W. Brown, D. A. Ogilne, A. G. Smellie and Mrs. Bert Allen. William Kirk will deliver an oration.

Californians to Meet.

A meeting of the California Society will be held at 8 p.m. tomorrow at 321 South Main street. William A. Spalding, treasurer of the Los Angeles County Pioneer Society, will speak on the "Relations of the Newcomer to the Pioneers." Miss Winifred Coster will dance the "Patriotic Dance" and her pupils will give "The World-Wide Baby." H. Womersley will lead the Fifty Years and Over Club in singing.

BUSINESS BREVITIES.

[Advertising.]

Payne's Dancing Academy announces the following classes: Beginners, Monday and Wednesday evenings; advanced, Tuesday and Thursday evenings; High School classes, Saturday evening at 8; social dancing every Saturday evening, 9 until 12. Classes in fancy, interpretative and toe dancing. Special morning and afternoon classes for ladies. Private lessons by appointment. Phone 556631.

It may be important to you to know your property rights. Read "Property by Will and Inheritance," which contains the statutes and decisions of California on the subject. Price 50 cents. The book will be sent you on approval. Write us about your estate either in California or in the East. We may be able to advise you. Interstate Book Concern, Haas Bldg., Los Angeles, Cal.

Ladies, have you seen our special bargains in silk and woolen sweaters, woolen scarfs, bath robes, silk and crepe kimonos, pure silk hosiery, silk underwear? We can save you money on account of our lower overhead expenses. Cowen & Son, 724 S. Hill.

Special class in Russian ballet work starts Monday afternoon at 5 o'clock. Want six girls, medium height, slender, to prepare for special act; moderate tuition. Phone 556631. Payne's Dancing Academy, Prof. Smart, ballet master, 2014 Orange.

Ladies, bring your old suits, coats, furs for remodeling, turning, fitting, to Numan, expert ladies' tailor, designer, from New York. Will look like new again. Guaranteed work. 318 S. Broadway, room 205. Also suits made up.

Mrs. Huddel is in personal attendance at the Dental Office, 202½ South Broadway. Located out of the high-rent district, this office expresses "true economy." 12119.

Zinnamon's Button Factory, plaiting, hemstitching, sponging, machine and hand-made buttonholes. New location, 424 S. Broadway, 6th floor.

The Times Branch Office, 619 S. Spring st. Advertisements and subscriptions taken. Telephones Pico 700, 10391.

You furnish woolens; we make your suit, fit guaranteed, reasonable. Rooms 315-317 Lankershim Bldg.

Henry J. Kramer School for Dancing. Adult and juvenile classes now forming. 1500 S. Figueroa.

Diamond loans. Kusel, Stimson Bldg. Have the best. Steckel pictures.

"The Exclusive Specialty House for Feminine Apparel"
Garments of Style, Quality, Popular Prices.

All purchases made during the balance of this month will appear on statement rendered March 1st

Myer Siegel & Co.
443-445-447 Broadway

All mail and telephone orders receive prompt attention and are carefully filled

The Pulse of Spring Is Seen and Felt in the New Spring Apparel for Women and Misses



Suits for Spring

Are Decidedly Chic

Not only has the three-piece suit illustrated the newest of silhouettes, but its blouse is fashioned of novelty Paulette, and although richly embroidered, the effect is simplicity itself, and is shown as a single instance of a stock overflowing with new and original ideas. Among the new materials for Spring are Eponge, Rashanara, Cordovan Suede, Faille Silk and Fishell.

(Second Floor)

Dainty Neckwear

—The Dash of Style—
—The Touch of Youth—

—is added by a demure little collar, or a set of collar and cuffs that increases the daintiness and naivete of any costume—and who would not be proud of a collar that resembles a bit of rare old ancestral lace?

(Main Floor)

The Newest of Blouses

—show simplicity and grace of line. Smock effects in crepe de chine and Georgette with long or short sleeves, daintily trimmed with wool embroidery or beaded designs — white, flesh, rose, Copen, navy, league gold and orchid. Priced $16.50 to $18.50.

(Main Floor)

Fascinating Novelties Are Shown in Italian Silk Underwear

Dainty envelope chemises of pink and blue combinations, so simple, so effective, that it is no wonder the exquisitely-gowned woman prefers underwear of Italian silk. Dainty bloomers are shown in a varied assortment of charming styles, while vests and camisoles show unusually adorable designs.

(Main Floor)

Lace-Clocked Silk Stockings

Many novelties in hosiery have been introduced this season. Among the newest and more attractive are novelty clocked effects, and with the advent of the short skirt, smartness in hosiery becomes a necessity.

(Main Floor)

New Models in Corsets

The correct corset is a most important part of the wardrobe of the well-turned-out woman, and one of the secrets of the Art of Dress. You will be delighted with the aid of our expert corsetieres, as they will assist you in choosing the right kind of a corset, combining comfort with grace of line.

(Third Floor)

Smart Hats for Spring

Foremost just now in the mind of Everywoman, is the magic secret—a chic and becoming hat for Spring. Fruit and flowers are popular for trimmings on hats of taffetas, satin, or satin and straw combinations, charming and authentic. Reasonable in price, ranging from $15 to $25.

(Main Floor)

Furs

The Last Week of the January Sale

Furs of evident and established quality, developed in authentic and adaptable styles, uniting usefulness with luxury.

Coats of Hudson Seal
—trimmed with skunk, beaver or squirrel.

Coats and Wraps
—of mink, mole and Kolinsky.

Scarfs of
—fox and lynx.

Stoles of
—squirrel, Hudson seal and skunk.

(Second Floor)

Garments of Style, Quality, Popular Prices
"The Exclusive Specialty House for Feminine Apparel"

FOR THE CANADIANS.

Prominent Men and Women to Speak at Beach Gathering.

With a programme that includes speeches by prominent men and women, practically all arrangements have been completed for the Canadian picnic at Long Beach, Tuesday. If the day is fair the picnic will be held in Bixby Park, but in case of rain an adjournment will be taken to the lower floor of the municipal auditorium. A programme of sports and games has been arranged, and coffee will be served.

After lunch there will be speeches by the following: Mrs. A. B. Ormsby, president of the Women's Canadian Club, Toronto, Ont.; Mayor Lisenby of Long Beach, Chief Justice McGuire of Saskatchewan, Hon. T. W. Crothers, former Minister of Labor, at Ottawa, and Col. H. A. Mullins of Winnipeg. There will also be games and races for young and old, and suitable prizes will be awarded. The Long Beach band will be in attendance.

A special effort will be made to have every one register. Registration will be by provinces. The officers of the organization, P. F. Bredt, of 127 Maine street, president and G. N. Buffum, of 452 Locust avenue, secretary and treasurer, may be seen at the office of the Long Beach Chamber of Commerce.

GUILTY OF SELLING TWO PINTS LIQUOR.

After the charge of Judge Trippet, yesterday in the case brought by the government against J. P. Goytino, charged with violation of the war-time prohibition law, the jury found him guilty of selling on December 13, two pints of liquor to Sebastian Contini, for which he received $12.50. Next Thursday was set for sentence. The deliberations of the jury did not last more than ten minutes.

Goytino is at liberty under $500 bond on this charge. He is also under an additional bond of $10,000 in a case growing out of his alleged efforts to get Sebastian Contini, the prosecuting witness out of the country, so the court allowed the bond in the liquor selling case as originally made before the United States Commissioner to remain in force.

TOURISTS TO BE WELCOMED.

A reunion of men, women and children from Illinois will be held tomorrow evening in Forum Hall, 203 Mercantile place. H. J. Brubaker will preside. The speakers will be Col. Frank H. True, Mrs. Ella Stewart and Col. John Sobieski. Refreshments will be served. The January reunion of the Tennessee State Society will be held Tuesday evening in Snead Hall, 934 West Sixth street. A social and musical programme has been arranged. Tourists are invited to meet old home friends at each reunion.

Now Is the Time to Plant

The New Crop of Spring and Summer Annuals

Ten weeks' Stocks, Snapdragons, Calendulas, Cornflowers, Scabiosa and Wall flowers. Strong plants in two-inch pots.
75c dozen, $5.00 hundred.

Ranunculus and Anemones
Fine plants growing in two-inch pots.
75c dozen, $5.00 hundred.

Our Line of Dormant Roses is complete and the stock is fine.

Fruit Trees Are Going Fast
Don't fail to get your order in NOW.
A Splendid Stock—Strong, Thrifty Trees.

PAUL J. HOWARD'S
HORTICULTURAL ESTABLISHMENT
1521 WEST SEVENTH ST.
No Connection With Other Firms.
Automatic 557050. Wilshire 1900.

EPILEPSY

Has Been STOPPED For Over 50 Years

BY DR. KLINE'S EPILEPTIC REMEDY. A rational and remarkably successful treatment for Fits, Epilepsy (Falling Sickness) and Shattered Nerves.
Trial FREE
Get or order it at any druggists'
California Veteran Suffered 12 Years. Veteran's Home, Calif., April 8th, 1917. For over eighteen years I suffered untold misery and torment from Epilepsy; had as high as 400 and 500 fits in a year. I took all kinds of treatment. Most injured me more than they did me good. I have used Dr. Kline's since Dec. 1st, 1916, and since that time have had only 2 fits. It is now 94 days since the last one. G. H. Heath.
DR. R. H. KLINE CO., Dept. A 3, San Francisco, Cal.

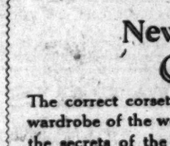
FURNITURE

that you wish to trade for NEW?
See our Exchange Department.
FOLEY'S
648 So. Main St. Phone 13615

D. BONOFF FURRIER

LATEST FUR FASHIONS
New Location
810 S. BROADWAY.
Phone 13613

OPERATING



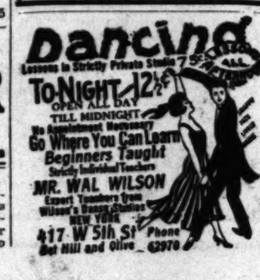
Done entirely by proprietor. Why depend on the work of disinterested operators?

Scientifically made, this ROOFLESS PLATE is admittedly the best achievement of Dental skill. Holds like an anchor when made in The NEW ANCHOR WAY
Come here in the morning, have your old teeth extracted FREE and return home at night with a NEW set that fits perfectly. Extractions and dental surgery made PAINLESS.

Dr. B. C. Sutherland
820 South Broadway
Opposite Hamburger's Dept. Store.
Phone Main 1668.
Hours, 8:30 a.m. to 5:30 p.m.

Dancing

Lessons in Strictly Private Studio
TO-NIGHT 7:30 to 12
OPEN ALL DAY
TILL MIDNIGHT
Go Where You Can Learn Beginners Taught
MR. WAL WILSON
Expert Teachers from Wilson's Dancing Academy NEW YORK
417 W 5th St Phone Bet Hill and Olive C2970



—TEETH $5.00—

Best Set None better, no matter how much you pay. Includes gum shading of BEST material. Double suction natural gums, horseshoe plate, and GUARANTEED 25 years $7.00

My Extremely Low Prices

Best Set of Teeth	$7.00
Gold Crowns (22 karat)	$4.00
Bridge Work (22 karat)	$4.00
Porcelain Crowns	$4.00
Gold Fillings (Best)	$1.00 up
Gold Inlays (Best)	$5.00 up
Synthetic Porcelain Fillings	$1.00 up
Silver Fillings (Best)	50c up
Cement Fillings (Best)	50c up
Teeth Treated	25c
Nerve Removed (Painless)	$1.00
Teeth Extracted (Painless)	25c

No charge for Painless Extraction and Cleaning, when other work is contracted for.

X-Ray DIAGNOSIS
Old gold is valuable. I pay cash or allow you full value for it on dental work.

LIBERTY BONDS ACCEPTED
NOT A DENTAL PARLOR. A private, high-class, up-to-date, SANITARY dental office, with sterilized instruments and gentlemanly operators whom you will feel ashamed to recommend to your friends.

EXAMINATIONS FREE.
Hours 8:30 to 6:00. Sunday, 9 to 12.
DR. FAIRFIELD
308 to 305 Pantages Theater Bldg.
126 South Broadway. Phone 60500

DRS. SHORES & SHORES

THE RELIABLE SPECIALISTS FOR MEN AND WOMEN

When you tell your troubles to a doctor you want to know WHO HE IS and that he is reliable and will treat you absolutely on the square. Look at Drs. Shores' record of 26 YEARS OF CONTINUOUS SUCCESS AS SPECIALISTS. Do not treat permanent invalidism by neglect, but come and see if and how you can be cured or benefited. Consultation FREE. Modern offices, low rates, up-to-date treatment, electricity, etc. Our Specialties: Catarrh, Deafness, Ozena, Head Noises, Asthma, Hay Fever, Rheumatism, Bright's Disease, Diabetes, Insomnia, Piles, Goitre, Consumption, Epilepsy, Eczema and other Chronic Diseases of the Nerves, Skin, Blood, Stomach, Bowels, Heart, Lungs, Bladder, Kidneys and Liver. Call or write. 603-5 Lissner Bldg., 334 S. Spring St., Los Angeles. Hours: 9 to 4; Evenings, 7 to 8; Sundays, 10-12.

Hoyt's

LOS ANGELES' FINEST

CAFETERIA AND FOUNTAIN LUNCH.
Hoyt's Famous Pies, Doughnuts, Cookies for sale at bakery counter, fresh daily.
422 South Broadway

NON SUPPORT CHARGED.

Fred L. Jones, a carpenter, was arrested yesterday by Deputy Sheriffs Hots and Bright on a charge of failure to provide for a wife and minor child. He was taken to San Diego yesterday for trial.

THE WEATHER.

[Official Report.]

LOCAL OFFICE, U. S. WEATHER BUREAU, Los Angeles, Jan. 24. — [Reported by H. B. Hersey, Meteorologist.] At 5 o'clock a.m. the barometer registered 30.12; at 5 p.m., 30.08. Thermometer for the corresponding hours showed 51 deg. and 58 deg. Relative humidity, 5 a.m., 85 per cent.; 5 p.m., 57 per cent. Wind, 5 a.m., northeast, velocity 3 miles; 5 p.m., southwest, velocity 5 miles. Highest temperature, 70 deg.; lowest, 49 deg. Rainfall for season, 4.80 inches; last season to date, 4.15 inches. Barometer reduced to sea level.

WEATHER CONDITIONS.—A strong field of high pressure covers Montana, the Dakotas and Minnesota, and extends southward to Texas, giving very cold weather over that whole region. Snow has fallen at most stations from the Missouri and Mississippi valleys to the Atlantic coast. Very light showers occurred yesterday morning at six first-class stations in the southern part of this State, but no other rainfall was reported in California during the past twenty-four hours. Rain is falling this morning in Washington and Oregon, and will probably west southward, reaching this vicinity by Sunday.

ORCHARD REPORTS.—Minimum and maximum temperatures from the orchards, reported yesterday to the Los Angeles office of the U. S. Weather Bureau, were as follows:

	Max.	Min.
Bakersfield	62	42
Bonita	64	40
Covina	62	30
El Cajon	62	36
Escondido	62	42
Fullerton	65	29
Glendora	62	41
Redlands	60	28
Riverside	65	40
Santa Barbara	64	46
San Bernardino	62	37
San Fernando	62	30
Santa Ana	65	44

LOCAL FORECAST.

For Los Angeles and vicinity: Cloudy and threatening Sunday.

STATE FORECAST.

SAN FRANCISCO, Jan. 24.—Weather forecast: San Francisco and vicinity, Sacramento, Santa Clara and San Joaquin Valleys: Probably rain Sunday; gentle southwesterly winds.

Southern California: Cloudy and threatening weather Sunday; light northeasterly winds.

ARIZONA FORECAST.

WASHINGTON, Jan. 24.—Forecast for Arizona: Fair Sunday; partly cloudy and warmer Monday.

TEMPERATURES.

	Max.	Min.		Max.	Min.
Abilene	—	28	Oklahoma	36	22
Boise	44	28	Phoenix	72	44
Boston	30	28	Pittsburg	28	26
Buffalo	—	14	Portland, Or.	54	42
Chicago	22	20	Salt Lake City	44	32
Denver	36	24	Red Bluff	54	46
Des Moines	20	14	Roseburg	58	40
Dodge City	36	8	Roswell	—	30
Eureka	52	46	St. Louis	30	24
Flagstaff	44	18	St. Paul	4	2
Fresno	62	30	Sacramento	60	40
Galveston	—	60	Salt Lake City	44	28
Havre	*10	*32	San Diego	60	54
Helena	14	*2	San Francisco	58	44
Huron	*8	*16	St. Lois Obispo	66	44
Independence	—	22	Seattle	52	34
Kamloops	8	0	Spokane	22	20
Kansas City	38	20	Tampa	74	64
Knoxville	36	26	Tonopah	46	32
Los Angeles	70	48	Tucson	70	38
Memphis	—	34	Washington	—	32
Modena	64	34	Winnemucca	46	24
Mt. Wilson	—	38	Winnipeg	*14	*20
Nacelon	66	42	Yuma	74	46
New Orleans	—	52			
New York	36	32	*—Below zero.		
North Head	—	50			

KANSAS SOCIETY TO HOLD BEACH PICNIC.

The Kansas Association will hold its winter picnic at Long Beach on Thursday. A programme has been arranged for the afternoon in the auditorium at 2 o'clock. George W. Hamlin of Long Beach is president of the association.

VITAL RECORD.

MARRIAGE LICENSES.

The following marriage licenses were issued yesterday. Name and age given.

ACOSTA—ANCHONDO. Antonio Acosta, 40; Carman Anchondo, 40.
AINSWORTH—WARNER. Paul R. Ainsworth, 28; Maude M. Warner, 26.
BURRIS—CUMMING. Jettie Burris, 21; Matilda Cumming, 21.
BARTLEY—THOMPSON. George F. Bartley, 28; Maybelle Thompson, 25.
COLCHROVE—ANDERSON. Arthur Colegrove, 20; Martha G. Anderson, 20.
DE MORRIS—SEVILLA. Charles G. de Borra, 25; Macedaria Sevilla, 17.
DORSETT—JOHNSON. Walker C. Dorsett, 25; Helen Johnson, 28.
DOUGLASS—HAND. Paul S. Douglass, 21; Josephine E. Hand, 16.
FRANKS—THOMPSON. William J. Franks, 35; Jule Thompson, 34.
GARCIA—TORRES. Felipe Garcia, 21; Cora Torres, 19.
GRAHAM—WRIGHT. Herschel C. Graham, 23; Mildred Wright, 20.
HALLBERG—BATES. Robert W. Hallberg, 22; Ella A. Bates, 19.
HAURY—WARN. Frank A. Haury, 35; Irene E. Warn, 30.
HINOTE—SHIPLEY. Oscar W. Hinote, 50; Lillian B. Hadley, 41.
JACKSON—SCHUSTER. Russell O. Jackson, 24; Imogene M. Schuster, 25.
KAGLER—WILLARD. Charles C. Kagler, 35; Josie L. Willard, 33.
KAJIYA—KUWAHARA. Shuzo Kajiya, 42; Fujuyo Kuwahara, 20.
KELLPINSKI—HORVATH. Alexander Kielpinski, 38; Katy Horvath, 20.
LUCAS—BELL. John E. Lucas, 75; Mary E. Bell, 68.
McKEE—TYTON. William C. McKee, 44; Minnie M. Tyton, 37.
PAPPAS—GARCIA. Andrew Pappas, 29; Refugia Garcia, 21.
PENN—STEVENS. William Penn, 24; Alzeba Stevens, 24.
RODRIGUEZ—BILDERRAIN. Marcelino Rodriguez, 50; Emilia Balderrain, 17.
SHAMBAK—HENDRICKS. Lorenzo Shamrak, 29; Fafronia Hendricks, 25.
SMITH—JOHNSON. John S. Smith, 59; Mary B. Johnson, 60.
SWANSON—IVEY. Andrew Swanson, 18; Helen M. Ivey, 18.
TATE—BROYER. John S. Tate, 42; Estella Broyer, 32.
VLODEK—NEWLEE. Raymond Vlodek, 27; Gladys Newlee, 27.
WOOLEY—HAASE. Sam G. Wooley, 26; Virginia L. Haase, 22.

BIRTHS.

Names, sex, place and date of birth.

BENNETT. Mr. and Mrs. William, Daughter, Clara Barton Hospital, January 21.
BLACK. Mr. and Mrs. Charles, Daughter, California Hospital, January 22.
COLLINS. Mr. and Mrs. William, Daughter, 1048 West Thirty-fifth place, January 17.
HARD. Mr. and Mrs. Clarence, Daughter, 2803 Manitou avenue, January 22.
HANE. Mr. and Mrs. Walter, Daughter, Angeles Hospital, January 21.
JONES. Mr. and Mrs. Harry, Daughter, Maternity Cottage, January 22.
KELLY. Mr. and Mrs. John, Boy, 1522 West Twentieth street, January 20.
MASKEL. Mr. and Mrs. George, Daughter, Los Angeles Harbor, January 21.
MOORE. Mr. and Mrs. Wilmer, Daughter, Los Angeles Harbor, January 10.
OLIN. Mr. and Mrs. Ferdinan, Boy, Lincoln Heights, January 17.
STIMPSON. Mr. and Mrs. Charles, Daughter, Pacific Hospital, January 22.

DIVORCE SUITS FILED.

BAILEY. Gwendolyn against Lawrence A.
DAVIS. Dorothy against David.
MILLER. J. F. against Bertha.
THORPE. Grannis against James O.
TURON. Albert C. against Mabelle.

DIVORCE DECREES GRANTED.

FORDEN. Charles from Lucia.
DUNHAM. Bertice from A. R.
HRANEY. Blanche from Gwelin A.
WILLIAMS. Marie A. from Everett P.

OFFICIAL DEATH LIST.

Name and place of death—	Age.	Date.
ALLGOWAHR, George. Los Angeles	50	Jan. 21
ALSTON, Beulah. Los Angeles	24	Jan. 22
BAILEY, Samuel. Los Angeles	93	Jan. 22
BARNHART, June. Los Angeles	20	Jan. 22
BENTELLI, Joanne. Los Angeles	20	Jan. 23
BRADFORD, Joseph. Los Angeles	71	Jan. 20
BRATTAS, Rose. Los Angeles	28	Jan. 21
BRIZZENZER, William. Los Angeles	68	Jan. 21
BUTLER, Frederick. Los Angeles	20	Jan. 22
CANNE, Johanna. Los Angeles	65	Jan. 22
CASE, Siley. Los Angeles	70	Jan. 22
CLEMENTE, Tomas. Los Angeles	70	Jan. 22
CRITCHLEY, Ralph. Los Angeles	32	Jan. 20
CROSSLEY, Albert. Los Angeles	72	Jan. 22
CURTIS, Wesley. Los Angeles	60	Jan. 22
DUNCAN, Gilbert. Los Angeles	32	Jan. 22
FITCH, Thomas. Los Angeles	58	Jan. 22
GARFIELD, Agnes. Los Angeles	67	Jan. 21
GODDARD, Sylvanus. Los Angeles	84	Jan. 21
HARLEY, Robert. Los Angeles	72	Jan. 22
HEBERT, Henry. Los Angeles	73	Jan. 22
HULBERT, Ellis. Los Angeles	70	Jan. 22
MORALES, Angel. Los Angeles	30	Jan. 22
PINCHAM, Francis. Los Angeles	30	Jan. 22
POWELL, Albert. Los Angeles	48	Jan. 22
STANTON, Edward. Los Angeles	59	Jan. 22
THOMAS, William. Los Angeles	65	Jan. 21
WILCOX, Sarah. Los Angeles	69	Jan. 22
WILLIAMS, Josie. Los Angeles	28	Jan. 22

DEATHS.

With Funeral Announcements.

ADAMS. At 1027 West Second street, January 23, Mary Still Adams, widow of the late Thomas M. Adams, aged 80 years.
Funeral at Brunig mortuary chapel, 503 Figueroa, Monday at 10 a.m.

ALSTON. The remains of Beulah N. Bacon Alston, who died January 23, will be shipped to Provo, Utah, for interment. Pierce Bros. & Co., 719 chargo.

ANDERSON. At 1513 Beale street, Herbert Anderson.
Remains at the rooms of W. A. Brown. Notice of funeral later.

BARRETT. January 23, Isabella F. Barrett, beloved mother of Sheldon H. and Lewis S. Barrett and sister of Mary Sells Green.
Funeral from the chapel of Peck & Chase Co., 1213 South Figueroa street, Monday at 1:30 p.m. Friends invited.

BAYLISS. In this city, January 23, 1920, Annie Bayliss, aged 37 years, beloved wife of W. S. Bayliss.
Funeral services from the chapel of Booth & Burton Co., 1147 South Flower street, Monday, January 26, at 2 p.m.

BLACKWELL. Funeral services for Edward W., beloved husband of Rachael Blackwell, will be held Monday, 10 a.m., at the parlors of Godeau & Martinoni, 627 South Figueroa.

BLOOMFIELD. At 976 East Forty-fifth street, Arthur James Bloomfield, aged 45 years, beloved husband of Mrs. Portia Bloomfield, and father of Lillian and Katherine Bloomfield.
Funeral services Monday, January 26, at 2 p.m., from the Los Angeles Crematory chapel, corner Sixteenth and Grover streets. Please omit flowers. W. A. Brown, funeral director.

HANLEY. In Los Angeles, January 23, Robert V. Hanley, aged 58 years.
Funeral Monday, January 26, at 2 p.m., at the chapel of Pierce Bros. & Co., 349 North Flower street.

HATCH. January 24, at the home of her daughter, Mrs. Ethel H. Wheeler, 1846 South Ardmore, Mrs. Eliza Hammond Hatch, aged 62 years.
Funeral services will be conducted by Rev. George Davidson, Monday morning, January 26, at 9:30 o'clock, from the parlors of Cansell Co., 1238 South Hope street.

HERSEY. At 758 South Union avenue, January 22, Henry A. Hersey, widower of the late Abbie C. Hersey, aged 72 years.
Funeral from the chapel of Peck & Chase Co., 1213 South Figueroa street, Monday, January 26, at 1:30 o'clock. Friends invited.

HAUSMANN. [illegible] January 24, [illegible] years.
JOHNSON. At [illegible] January 23, [illegible] years.
JONES. In this city, January 23, [illegible] years.
KORER. Mary E. Korer, [illegible] years.
MORALES. [illegible] Church, [illegible] p.m. [illegible]
NIELSEN. [illegible] ing chapel, [illegible] Flower street.
PINKHAM. [illegible] wife of Wm. [illegible] Funeral at [illegible]
REMMEL. January [illegible] Inglewood [illegible] the late Daniel [illegible]
REINHARD. In this city, January [illegible] Reinhard, beloved husband of Mary Reinhard, father of Mrs. [illegible] Funeral notice later.
ROBERTSON. At her home at Pasadena, January [illegible] Robertson, aged [illegible] Funeral notice later.
SIMPSON. The funeral services of Fred Hudson and Mrs. Simpson will be held at the chapel of Cansell Co., 1238 South Hope street, Monday, January 26, at 2 p.m. Friends invited.
SMITH. January 22, one day old child of Mr. and Mrs. [illegible] Funeral notice later.
STRATTON. At 1306 West 41st St., Mrs. D. Stratton, aged [illegible] Funeral notice later.
STROHN. January 23, [illegible] Funeral notice later.
STAHL. [illegible]
TINKLER. January 24, at the home of his mother, [illegible] Funeral notice later.
WALSWORTH. At 1200 Wilcox avenue, Hollywood, [illegible] Funeral notice later.
ZUCCO. [illegible] Funeral notice later.

IN MEMORIAM.

HARROWER. In loving memory of our dear mother, Mrs. [illegible] who died January 26, 1918, at the age of [illegible] years.
Sweet is the memory of her we love,
Sacred the spot where she lies;
Peaceful the rest of the mother above,
Waiting to welcome us home in the skies.
Sadly missed by her daughter, Mrs. [illegible] and family.

FUNERAL NOTICE.

The Funeral Committee of the Ladies' Auxiliary to Typographical Union No. 174 are requested to attend the funeral of our late sister, Mrs. [illegible] Funeral notice later.

CARD OF THANKS.

We wish to extend our sincere thanks to our friends and neighbors for their kindness and sympathy during the illness and death of our beloved mother, Jessie Prescott Shumway. Mrs. L. A. Shumway and family.

CARD OF THANKS.

We wish to thank our many friends and neighbors for their kindness and loving sympathy during the illness and death of our beautiful little daughter, Dorothy Marie Platts. Also for the many beautiful floral offerings. Mr. and Mrs. Charles Platts and family.

LODGE NOTICE.

Hollywood Lodge, No. [illegible] will meet this evening at 7:30 o'clock sharp. Business of importance. Visiting brethren welcome. By order of the W. M. [illegible] Secretary.

FUNERAL DIRECTORS.

E. E. Overholtzer, R. CLAIR OVERHOLTZER. Main 6008.—Private chapel.

W. E. Hall, 824 So. Figueroa.

Ivy H. Ouderkirk, Hill street at Tenth.

Garrett & Company, [illegible]

Robert Sharp & Son, [illegible]

Alvarez & Bloe, Phone [illegible]

Utter & Bent, [illegible]

Darling's, Artistic work. [illegible]

Sixth st., bet. Broy. and Hope.

Simpson-Fiske Granite Co., Rock, Third and Mott sts.

Monuments

Pine Arts Memorial Granite Co., [illegible]

Editorial Section

VIEWS, NEWS, PICTURES.

VOL. XXXIX.

DEFENSES





Supervisor R. P. McClellan



indicates work com
" " to be d

J. WILL DICK, Secret.

FUNERAL DIRECTORS.

E. E. Overholtzer, R. CLAIR OVERHOLTZER. Main 6008.—Private chapel.

W. E. Hall, 824 So. Figueroa.

Ivy H. Ouderkirk, Hill street at Tenth.

C—W—[illegible]

Garrett & Company, [illegible]

Robert Sharp & Son, [illegible]

Alvarez & Bloe, Phone [illegible]

Utter & Bent, [illegible]

Darling's, Artistic work. [illegible]

Sixth st., bet. Broy. and Hope.

Simpson-Fiske Granite Co., Rock, Third and Mott sts.

Monuments

Pine Arts Memorial Granite Co., [illegible]

CARD OF THANKS.

We wish to thank our many friends and neighbors for their kindness and loving sympathy during the illness and death of our beautiful little daughter, Dorothy Marie Platts. Also for the many beautiful floral offerings. Mr. and Mrs. Charles Platts and family.

LODGE NOTICE.

Hollywood Lodge, No. [illegible] will meet this evening at 7:30 o'clock sharp. Business of importance. Visiting brethren welcome. By order of the W. M. [illegible] Secretary.

FUNERAL DIRECTORS.

E. E. Overholtzer, R. CLAIR OVERHOLTZER. Main 6008.—Private chapel.

W. E. Hall, 824 So. Figueroa.

Ivy H. Ouderkirk, Hill street at Tenth.

C—W—[illegible]

Garrett & Company, [illegible]

Robert Sharp & Son, [illegible]

Alvarez & Bloe, Phone [illegible]

Utter & Bent, [illegible]

Darling's, Artistic work. [illegible]

Sixth st., bet. Broy. and Hope.

Simpson-Fiske Granite Co., Rock, Third and Mott sts.

Monuments

Pine Arts Memorial Granite Co., [illegible]

REEDCRAFT is the conception in a manner distinctive in finish. Taking it altogether is irresistible.

REEDCRAFT is sold only at our

THE REEDCRA

VAN DEG

Pre-Invent

of interes

Men, W and Chil

A sale that includes lines of the, season styles in High Shoe and Pumps — re speedy selling.

AGENCY REGAL

VAN DEG
302 S. Broadway
749 S. Broad
Standard and Finest Footwear for Me

SHIP'S MAIDEN TO CARRY FO

PORTLAND, [illegible] ton steel steamer [illegible] launched in the [illegible] ways of the [illegible] Vancouver, [illegible] first trip, [illegible] northwest [illegible] relief to the [illegible] Lancaster, [illegible] Near [illegible] nounced today.

BAN WORRIES

Ruling on Liquor by [illegible] Come from [illegible]

The question as to [illegible] bakeries or [illegible] brandy, wine and [illegible] flavoring can [illegible] the conduct of [illegible] been put up to the [illegible] thorities by Collector [illegible] It is proposed [illegible] might be used after [illegible] have given a [illegible] number of [illegible] city are interested [illegible] The chefs in the [illegible] ing whether they [illegible] to flavor some of [illegible] concoctions with [illegible] have on hand.

PLANS NEW C

Polytechnic Evening [illegible] Classes Begin [illegible]

A number of new [illegible] dents at Polytechnic [illegible] school are announced [illegible] morrow night. The [illegible] except for classes in [illegible] and necessary notice [illegible] listed are as follows:

Commercial [illegible] ployees; gas and [illegible] civil engineering, [illegible] ment, mining law, [illegible] newspaper [illegible] design, astronomy [illegible] matics and English [illegible] Special advanced [illegible] given in concrete [illegible] chanics and cement [illegible] the technical [illegible]

Select your FURNITURE and HO BIG COMPLETE LIST in The Ti EXCLUSIVE advertisements in ad to other four

Editorial Section
NEWS, PICTURES.

Los Angeles Sunday Times

Part II: 12 Pages
THE CITY AND SUBURBS.

VOL. XXXIX. SUNDAY MORNING, JANUARY 25, 1920. POPULATION

DEFENSES AGAINST WINTER TORRENTS FACE FIRST ASSAULT OF RIVERS.



J. S. Dodge, chairman County Board of Supervisors.



Eugene Overton, chief engineer L.A. County flood control district.

Director R. P. McClellan.



Where government is spending $1,600,000 to build 6 mile canal between Cerritos bridge and Ocean, to relieve Long Beach harbor of flood water and silt and to empty it into the ocean.



Photo showing how Check-dams across gorges are constructed. 2,500 of these must be built in various canons.

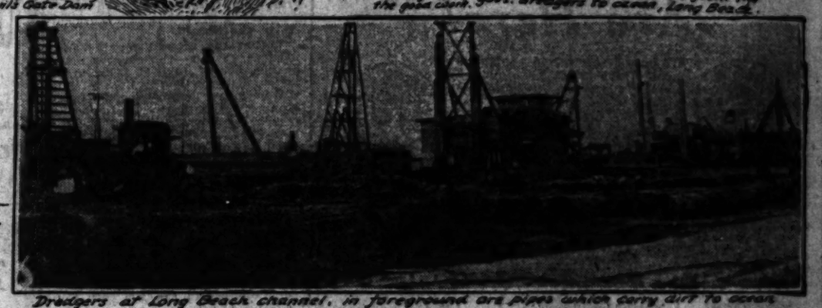


Present state of Devil's Gate Dam



30-mile drivers are steadily pounding away at the good work.

Pipe line which carries dirt from the gorge, dredgers to ocean, Long Beach.



Dredgers at Long Beach channel, in foreground are pipes which carry dirt to ocean.

The Los Angeles Flood-Control Project, What is Done, Doing and Remaining to be Done, and the Men Behind It. Map by Charles H. Owens.

The long black lines along streams indicate channel reinforcement either on one or both sides, as seemed necessary, together with levees, channel dredging and riverbed brush grubbing. This is indicated practically the entire length of the Rio Hondo, as well as along sections of the Los Angeles River, San Dimas Wash, Tejunga Wash, Verdugo Creek and Ballona Creek. Circles along streams indicate flood-control work of similar nature not yet accomplished. Nigger Slough work is a canal to drain several mud holes into the sea. Part of this is finished. Straight black lines in the mountains and hills indicate check-dam work, the white dots showing portions of check-dam work not yet done.

REEDCRAFT is the conception of an Artist, translated in a manner distinctive in design, in workmanship, in finish. Taking it altogether, REEDCRAFT furniture is irresistible.

REEDCRAFT is sold only at our shop, 939 South Broadway

The REEDCRAFT Co.

VAN DEGRIFT'S



Pre-Inventory Sale

of interest to

Men, Women and Children

A sale that includes all broken lines of the season's smartest styles in High Shoes, Oxfords and Pumps — repriced for speedy selling.

AGENCY REGAL SHOES

VAN DEGRIFT'S
302 S. Broadway 224 W. Third St.
749 S. Broadway
Standard and Floral Footwear for Men, Women and Children

Select your FURNITURE and HOUSEHOLD GOODS from the COMPLETE LIST in The Times,—it contains hundreds of EXCLUSIVE advertisements in addition to all those printed in the other four Los Angeles newspapers.

ACID TEST FOR FLOOD CONTROL IMPENDS.

With Heavy Rains Due, Emergency Part of Great Protection Work Stands Ready for Winter's Buffets; Twenty-five Hundred Check Dams and Miles of Barriers and Channels are Awaiting First Trial.

BY HOWARD C. KEGLEY.

With the season of heavy rains at hand, the great programme of flood control being worked out in Los Angeles county is on the eve of a practical test of the highest importance. The solidity and effectiveness of the emergency works are about to be given their first real trial. On the manner in which the pioneer dams, dikes, channels and retaining walls function and the way in which they withstand the battering of destructive waters, will depend perhaps the whole future of flood-control work in Southern California.

The forthcoming rains will give, however, only a partial index to the ultimate effectiveness of the programme that is being carried out in mountain canyons, along valley streams and at the border of the sea. Only about a fourth of the work originally planned has now been completed. And yet, incomplete as the job stands, the engineers in charge admit that the deductions to be drawn from the first contest between raging streams and the flood-control devices will be of the first importance.

Of major interest, also, is the volume of the contruction work that has been accomplished, in spite of considerable difficulties, since last July. The most essential of the emergency measures have been taken before the time of heavy rains. This is in itself a victory for the flood-control district officials.

Chief Engineer Reagan of the district says the work which has already been done is substantial and that it will afford great relief from floods, though it cannot be held too strictly to account, because the flood-control work that is a part of the present programme cannot be finished this year.

WOULD WELCOME TEST.

"If heavy rains would hold off till about February 1, I would welcome a mild flood," said Engineer Reagan, yesterday. "It would test the work that has already been done and give us something around which to build further plans. Only a good volume of water can properly try bank reinforcements and levees such as we have built."

There is no way, however, to judge how severe such a test might prove to be; floods of destructive force have been more or less frequent in the past. No longer ago than the winter of 1914, damage amounting to millions of dollars was done by flood waters rushing down the shallow streams and emptying into Los Angeles Harbor, where they deposited 3,000,000 cubic yards of silt which the government is now dredging out at enormous expense. It has been estimated that 12,000,000 cubic yards of valuable soil were washed away by the flood of 1914, and the heavy storms of 1916 also did a great deal of damage which has not yet been repaired.

The flood control programme is, because of soil destruction in the past, a project of reconstruction. Chief Engineer Reagan gives it as his opinion that within a few years after the work has been completed, fully 3000 acres of valuable river bottom land will have been reclaimed.

The big project has been held back by delays in securing rights of way, but since construction work was begun in July rapid progress has been made, at least in certain localities. At times the district has worked as many as 998 laborers. At present it has about 500 men on the job, the policy being to take the tools and equipment out of the river bottoms and shorten sail for a few weeks until the rains are past. Then the work will be renewed with the same energy that has marked its progress during the past year.

CASH FOR TWO YEARS.

As for expense, Chief Engineer Reagan states there is enough money on hand to keep the work going at a good pace for about two years. Out of a bond issue of $4,450,000 the county has sold $2,500,000 worth of bonds, and it has received $500,000 in State aid. There is still $500,000 to come from the State treasury.

The Federal government is spending $1,800,000 in the vicinity of the harbor. That sum represents the cost of the outlet channel, which is being dredged from Cerritos Bridge to the ocean for the purpose of carrying the waters of the Rio Hondo and the Los Angeles River into the sea without allowing the accumulation of silt in the harbor.

When finished this channel will be 535 feet wide and about seven miles long. A strip seven blocks long has now been completed to a point within half a block of the ocean. Engineers say that in the event of a flood the water would quickly break out the block of earth at the lower end of the channel and let the waters flow into the ocean, thus saving Los Angeles and Long Beach Harbors from being again filled with silt.

Engineer Reagan declines to make an estimate regarding the ultimate cost of flood-control work in this county. He says the people can and will spend whatever they wish to spend. He does not deny that from $10,000,000 to $15,000,000 could be spent during a series of years to rectify the channels of the numerous rivers and tributaries and put in retarding dams to prevent rapid runoff. The work to be done after the visible supply of money has been exhausted will probably be determined, he thinks, by the efficiency of the work now in progress.

GOOD WORK DONE.

Certain it is that the flood-control engineers have worked under serious handicaps during the last six months in order to complete the emergency work which is now in. A car shortage compelled them to haul most of the piling by truck and trailer from San Pedro to points as far distant as San Dimas and Duarte. Labor was hard to get until a few weeks ago, since when it has been plentiful.

As for the results which can already be seen, they look effective enough. River bottoms which were willow-clumped and wobbly a year ago are now clean and smooth as a park speedway, and either straight or gradually curved. The kinks have been taken out of the streams that are accused of having wrought all the havoc in rainy seasons of the past.

The chief aims of flood-control work here seem to be to slow up the flow and to straighten the channels so that the water can be kept moving. By retarding the runoff, the engineers expect to prevent the gorging of streams, and by straightening the channels they expect to make it possible for the waters to travel faster and to get out of the way of storms that are to follow.

One of the most notable pieces of protective work that has been done is in the neighborhood of Vernon. Out at the old city dump, where flood waters gnawed out hundreds of acres of valuable land a few years ago, the flood district has built a dike nearly a mile long, on Jack

(Continued on Ninth Page.)

SALIENT FLOOD-CONTROL FACTS.

About one-fourth of the whole flood-control project has been completed in the first six months, just concluded. It will take about two years to finish it. The most-needed work is being done first.

Chief Engineer Reagan says $1,250,000 has been spent for rights of way at Long Beach and $1,000,000 for flood control.

The original bond issue called for the expenditure of $4,450,000 in flood-control work in this county. Of this total, $2,500,000 worth of bonds have been sold.

Twenty-five hundred check dams have been built in canyons extending from Pacoima to the Little Dalton.

Seventeen thousand heavy piles have been driven thirty-three feet deep to form river-bank barriers.

Fifteen thousand steel tubes have been driven fifteen feet into the ground, supporting barriers of wire and brush.

Thirty-one miles of barriers and revetments have been built along the Los Angeles, Rio Hondo and San Gabriel rivers.

Rio Hondo channel has been straightened, scraped and reinforced from Monrovia to Jimtown bridge, a distance of seven miles.

Mile of barriers, levees and riprapping has been installed along the Los Angeles River at Vernon to protect property.

Thirty-five miles of river bottom have been freed from willow trees and other obstructions.

Scores of sharp curves have been eliminated from rivers by scraping out channels and building revetments.

Seven blocks of channel 535 feet wide have been dredged at Long Beach by the Federal government.

The government will spend $1,800,000 to dredge this channel the same width from Cerritos trestle to the sea.

The county has enough money to carry on flood-control work for two more years, Chief Engineer Reagan says.

He declares channel rectification will eventually reclaim at least 3000 acres of valuable river-bottom land.

The State is furnishing $1,000,000 to assist in carrying on extensive flood-control work in Los Angeles county.

Mr. Reagan says any amount of money people are willing to spend can profitably be put into flood-control work here.

Nearly 1000 laborers have worked six months to accomplish emergency measures for protection against floods this season.

Devil's Gate dam is being rushed to completion and tunneling is being done for the San Dimas dam.

"Americas Oldest and Finest Piano"



The Music Maker of the Future

It has been said: "If there were a Chickering Ampico in every home now containing a piano, America would be the most musical country in the world."

In every home now possessing a piano there is also the desire to hear it beautifully played—a desire seldom gratified.

The Chickering Ampico provides this ideal playing so eagerly desired and this is why it is so rapidly supplanting the ordinary piano in homes where the value of music is realized.

The Chickering Ampico appeals alike to the lover of the popular music of the day and the one who demands artistic superiority in the interpretation of the great masterpieces of music.

Its flawless performances, reproducing exactly the are of the pianist—going far beyond what any other reproducing piano can do—places the Chickering Ampico as supreme in the art of producing music by scientific means.

The cultivated concert-goer experiences in hearing the Chickering Ampico the same emotional thrill and finds in its reproductions the same ideal beauty which captivated him when hearing the living pianist from the concert stage.

Los Angeles' One Priced Piano Store

FRANK J. HART SOUTHERN CALIFORNIA MUSIC COMPANY
332-334 SOUTH BROADWAY, LOS ANGELES.

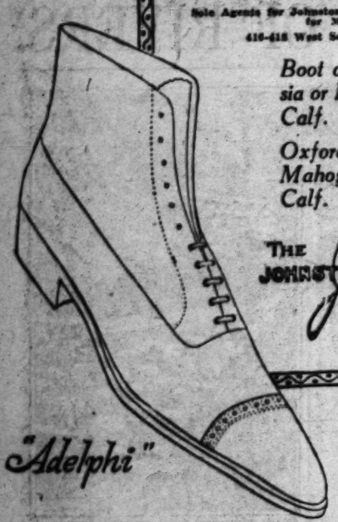
Riverside Established 1880 San Diego

"Home of the Chickering-Ampico"

Wetherby-Kayser Shoe Co.

Sole Agents for Johnston & Murphy Footwear for Men

416-418 West Seventh Street

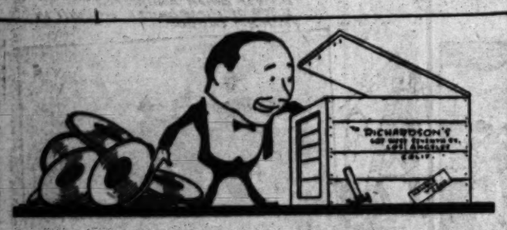


Boot of Dark Russia or Black Custom Calf.

Oxford of the new Mahogany Tan Calf.

THE JOHNSTON & MURPHY SHOE

"Adelphi"



The New Records Are Here!

We have just received a large shipment of the latest Victor and Columbia successes, including the popular

"Dardenella"

(Columbia Record)

Dardenella is a fox trot in which the lure of the Orient and the "pep and go" of modern American dance music are delightfully blended. It is a "whirlwind" success everywhere, and is played for Columbia by Prince's Dance Orchestra.

Other Popular New Columbia Records Include:

A2816—Freckles
Ev'rybody Calls Me Honey
Sung by Nora Bayes

A2816—When I'm Gone You'll Soon Forget
I Love You Just the Same, Sweet Adeline
Peerless Quartette

A2815—You'd be Surprised, by Irving Kaufman
Just Leave It to Me, Irving and Jack Kaufman

A2821—Tell Me, by Al Jolson
Wonderful Pal
By the new Columbia "find," Grant Stephens

A2820—Let the Rest of the World Go By. Tenor duet sung by Campbell and Burr. (Rings, tenor duet, James and Harrison.)

New Victor Records:

74399—Don Pasquale, sung by Amelita Galli-Curci.

64655—Only You, by John McCormack.

18639—Oh, What a Pal Was Mary
Nobody Knows
Played by Jos. C. Smith's Orchestra

18625—My Baby's Arms
And He's Say Oo-la-la! Wee-Wee
Pietro and his piano-accordion

18626—Wait Till You Get Them Up in the Air, Boys
Sung by Billy Murray
Flottin' Down to Cotton Town
The American Quartette

18630—I Am Climbing Mountains, sung by Campbell and Burr.
You Didn't Want Me When You Had Me
Henry Burr

"The Only Victor Store On Seventh Street"

RICHARDSON'S

607 West Seventh Street

Phone 64655 Opposite Robinson's

SEE page 10, part 1, of today's Times for display advertisements of the members of the Los Angeles Auctioneers' Association.

Is There Any Question You Want Answered?

All the mysteries of distance, of time and other people's thoughts, is said to be nothing to the I-D-O Graph. The most wonderful talking board ever invented. I-D-O is said to be a direct communication between the known and unknown. Just tell I-D-O your birthday, or ask a question—but it would really be unfair to tell what it does. It is interesting and mystifying and you simply wonder and wonder. But it answers just the same. The I-D-O Graph is out-selling all other "talking boards" five to one. When you go to the Toy or Department stores, ask for the I-D-O and insist upon what you want. The moment you see the I-D-O you will want no other. For sale at all Toy and leading Department stores, in the Toy Department.

$15 WATCHES MONTGOMERY BROS. Jewelers 4th and Broadway

POLITICS.

THE WATCHMAN.

TREND OF POLITICAL THOUGHT AND ACTION.

By the Sentry on His Beat.

The anti-Japanese sentiment continues to grow in all sections of California. A conspicuous local development was that of the past week, when a large number of American grocers asked the City Council to pass legislation regulating the hours of foodstuff stores, so that they may not have the unfair competition of about 1000 aliens who keep open for this line of business day and night.

Senator Phelan's bill, which provides for absolute exclusion of Japanese, has been referred to a subcommittee of the United States Senate Immigration Committee, and his bill to appropriate $500,000 for more efficient guarding of national boundary lines and more rigid enforcement of the immigration laws has also gone to a subcommittee.

The growth and activities of the Anti-Asiatic League in many parts of California has become a notable feature. So far, Gov. Stephens hasn't budged in the matter of calling a special session of the State Legislature to consider anti-Japanese legislation regardless of the insistent demand for such action. Some of the leaguers want to picket the Governor's office and mansion, in order to keep his constant attention on the subject. Others are in favor of starting an initiative petition to put certain anti-Japanese features on the ballot at the next general election.

Is It Silverwood?

Mayor Snyder is about to name a new Police Commissioner to fill the vacancy created by the unlamented resignation of Francis Drake, ultra-radical union laborite. In Police Commissioner Burge the Mayor has a vigorous representative of the Puritan and church element of Los Angeles. As a foil for this commissioner it is generally predicted the Mayor will select a man of more "liberal" views. The name of F. B. Silverwood has been discussed in this connection during the last few days, and there are many who believe that the Mayor's choice will fall upon this popular merchant philanthropist and general good fellow.

As to the Sheriff.

Within the present month—January 29, in fact—the charges made against Sheriff John C. Cline in an action filed by County Counsel Hill will be heard before Superior Judge Monroe. Should the result be an ouster for Sheriff Cline, I think I may safely include Sam L. Browne, who was Cline's opponent in the last campaign; George Lyons, George K. Home, John L. Butler, W. A. Hammel, Eugene Biscailuz and Teddy Zehner in the list of candidates for the succession.

Luce is Waiting.

"I am in the same position as several others who have been mentioned as likely to be candidates for Congress in the Eleventh Congressional District. I am waiting for developments. I may be a candidate; that is about all I can say concerning the situation. I am fully satisfied that the Congressman to be elected from the Eleventh District is going to be a Republican."

This is the statement of Superior Judge Edgar A. Luce of San Diego, who has been discussed for the place now held by Congressman Kettner. Judge Luce was appointed a Superior judge about a year ago by Gov. Stephens upon Luce's return from war service.

Hugh L. Dickson of San Bernardino is making an active canvass for the Democratic nomination, and is especially trying to curry favor with the union labor voters. So far, he has no opposition in the Democratic ranks. Col. Ed Fletcher of San Diego announces that he will not be a candidate for the Republican nomination. Others who have been discussed are "in the hands of their friends."

Wood Headquarters.

Leonard Wood headquarters for Southern California have been moved from the Fay Building to a suite of rooms at 530 Douglas Building, and Col. Beecher B. Ray is in charge. The entire area of Southern California is being canvassed with Wood literature sent out from this headquarters and direct personal work is in progress for the spread of the Wood propaganda.

The Woman Delegates.

There's no sex in politics, but it is generally conceded that there must be a division between men and women in handing out the honors of seats in the Republican National Concention. California probably will send four women delegates to Chicago, and two of these doubtless will be from Southern California. Mrs. Herbert Cable and Mrs. Clara Burdette are said to be on the slate—but Mrs. Clara Shorfridge Foltz may edge one of 'em out.

In the Seventy-fourth.

It now appears that one colored man will oppose another in the race for Assemblyman from the Seventy-fourth Assembly District. P. M. Roberts is the incumbent, and probably will strive for re-election. E. Burton Ceruti, a negro attorney of this city, will also be in the field, it is said.

Bromley is Willing.

Elmer Bromley, Assemblyman from the Seventy-third Assembly District, is willing to go back to this job for another two years, and is laying his lines to that end. No other candidate has definitely announced himself in this district, although there is a report that Billy Vacher may enter the race.

Weinstock's Successor.

One of the favorite indoor sports is guessing as to who will succeed Col. Harris Weinstock as State Market Superintendent. Locally, James P. Britt, city superintendent of markets, is an avowed candidate, and I happen to know that various Angelenos close to the Governor are working for Britt's appointment. The report is current also that A. L. Ming, member of the Board of Public Utilities, will be urged for the appointment by at least one man who was very prominent in the last campaign for Gov. Stephens. Mr. Bigelow, who was assistant to Weinstock, is said to be a candidate for his former chief's place, and San Francisco has a candidate. Britt's name goes before the Governor with numerous indorsements from Los Angeles.

Remarkable January Offerings

Rockers and Chairs



That Afford You Real Comfort—

$29.75

Never was the time more opportune to buy a comfortable rocker. Due to an unusually large purchase we are in a position to quote this interesting price on these handsome leather rockers. Beautifully finished in mahogany.

OUR GOODS ARE OF HIGHEST QUALITY—REASONABLY PRICED



STEEL BED of Blue Enamel *$16.95*

Special January Price

The bed that is so much in demand, has 2-inch continuous posts with large fillers, finished in a beautiful shade of blue enamel. An exceptional value at $16.95. Full size only.

The 'PENINSULAR'



CABINET RANGES *$58.50 Up*

Every style of the famous Peninsular Gas Range contains the cooking and baking features that have attracted the attention and admiration of America. Already 2,000,000 are enjoying the advantages of this popular gas range.

50 Pc. Gold Band DINNER SET *$14.45*

Fifty pieces of vitreous porcelain ware, a quality seldom seen at this price. Not a cheap, unserviceable product, but an excellent grade American ware. The kind of set that will stand hard and long wear.

Attractive values prevail during the last of this month. Throughout the store, on every floor, in every corner, these values await you. There are hundreds and we regret there are not more, for those we have will be snapped up Monday or Tuesday at the most by eager purchasers. Nowhere else will you find such a vast exhibition of household furnishings as that displayed upon our immense floors.



Upholstered Rockers

Values That Are Exceptional

$34.50



Everyone knows how serviceable an extra rocker is. These rockers, upholstered in beautiful tapestry, not only possess beauty of design, but have that substantial quality which means lifelong service.

LET THESE MONEY - SAVING SELECTIONS GUIDE YOU



Genuine Tennessee Red Cedar

JACOBEAN Library TABLES *$29.75*

Special January Price

This beautiful table of period design will make quite a pleasing addition to your library. And this week the price is very attractive, at only $29.75.

Attractive Values in the RUG Department

$1.10 Cocoa Fiber Door Mat, 75c
Very cheap price on door mats. You need one now.

$3.25 Kinney Steel Door Mat, $2.60
Never wears out, lies flat and stays in place; can be folded up when not in use.

$12.50 Paloverde Velvet Rug, $9.95
A popular rug at an exceptionally cheap price; 36x72-inch and in artistic colors that will please you.

$16 Serrano Wool & Fiber Rug, $12.95
A low price for a rug of this quality; woven without seams and reversible; 9x10½-ft. size.

$37.50 Corona Brussels Rug, $31.95
Cut price on fine Brussels Rugs of unusual quality for the price; 9x12-ft. size, seamless, Oriental and conventional designs to select from.

$47.50 Alta Velvet Rug, $42.40
Showing attractive designs in durable Alta Velvet Rugs in beautiful colors, that harmonize; 8¼x10½-ft. size.

$62.50 Century Axminster Rug, $56.35
Big reduction in prices on long, silky pile Axminster Rug; 9x12-ft. size and woven without seams. Splendid line of patterns and colors to choose from.

SEASONABLE OFFERINGS IN BEDDING

OUR STOCK IS REPLETE WITH MANY BARGAINS

$6.25 Bord'd Silkoline Comfort, $4.70
Cotton felt comforts covered in fancy silkoline, with a plain border; made for full size bed.

$7.00 Palma Plaid Blankets, $5.30
A finely finished blanket with 2-inch plaid in assorted colors; 60x80-inch size.

$15.00 Wool Blankets, $11.75
Closing out many odd numbers of heavy, warm wool blankets; they are to be had in plain or plaid colors. All are full size.

CEDAR CHESTS Protect Your FURS *$39.75*

No need to worry about the moths disturbing your clothing if you put them into a mothproof cedar chest, and more than that, it will keep them clean and fresh. These are the latest designs, with trays, and beautifully trimmed with copper.



45-lb. Felt Mattress

Mattresses of Quality Special January Price *$19.95*

A pleasant sleep is in store for those who purchase this mattress. An unusually well made, high grade mattress of forty-five pounds of felted cotton with special reinforced ticking.

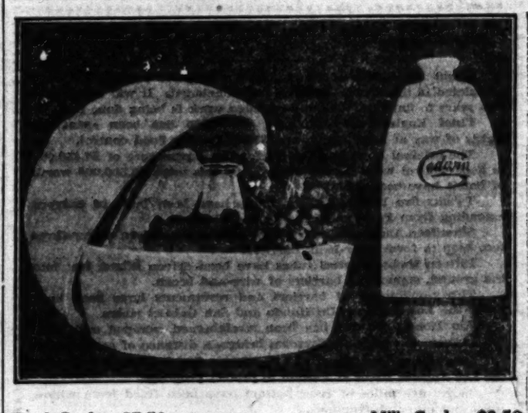
NINE PIECE ALUMINUM SET *$11.35*

Nine of those pieces most useful in a kitchen compose this set of aluminum, including a nine-piece combination cooking set. All made of pure aluminum.

Overell's

SEVENTH & MAIN STS.

GREATEST EXCLUSIVE FURNITURE STORE IN THE WEST — GREATEST GENERAL FURNITURE STORE IN THE WEST



Food Cooler, $7.50 Milk Cooler, $3.50

GEDWIN ICELESS COOLER

An Ice Box Without Ice

Keeps butter, milk, fruit, lettuce cool and fresh for days

NO COST TO OPERATE

Ask dealers in hardware, furniture, groceries, etc. about it, or send for circular to

The Warnerlite Company

745 S. Raymond Ave., Pasadena, Cal.

Isle of Pines Grapefruit Grove

Only 90 Miles from HAVANA, CUBA

COST $75,000 Sacrifice $35,000

Located in Santa Fe, Isle of Pines, West Indies.

"HIBISCUS LODGE," for years known as best producing and finest grapefruit grove, earning about $10,000 yearly.

40 acres, 1300 eleven-year bearing trees; complete packing-house plant, capable turning out carload (360 boxes) daily.

"Hibiscus Lodge" was first shipper of grapefruit to United States last year.

This is a going place; fully stocked; horses, farming machinery and implements, pumping and power engines, in fact, everything necessary for complete operation of a successful grove; fine residence, garage, machinery house, chicken houses, etc.

Owner's forced residence in United States only reason for selling; wonderfully delightful home and business combined, in climate noted for healthfulness and all year round sunshine and flowers, equal to Southern California.

May consider an exchange for property in the United States, and to interested parties will mail booklet of photographs and fullest details by addressing owner.

I. J. AUERBACH,
164 Market St., Newark, N. J.

DRINK HOT TEA FOR A BAD COLD

Get a small package of Hamburg Breast Tea at any pharmacy. Take a tablespoonful of this Hamburg tea, pour a cup of boiling water upon it, pour through a sieve and drink a teacupful at any time. It is the most effective way to break a cold and cure grip, as it opens the pores, relieving congestion. Also loosens the bowels, thus breaking a cold at once.

It is inexpensive and entirely vegetable, therefore harmless.—[Advertisement.

82 Years Old and As Good as a Youngster

"Seven or eight years ago I was a very sick man. Doctors said catarrh trouble of stomach and bowels, affecting the liver and heart. For more than a year I wanted to die, but could not. Upon the advice of a friend I tried Mayr's Wonderful Remedy, and although 82 years old, I now feel as good as a youngster." It is a simple, harmless preparation that removes the catarrhal mucus from the intestinal tract and allays the inflammation which causes practically all stomach, liver and intestinal ailments, including appendicitis. One dose will convince or money refunded. At all druggists.—[Advertisement.

STIFF JOINTS SORE MUSCLES

Limber Up Quickly Under the Soothing, Penetrating Application of Hamlin's Wizard Oil.

In cases of rheumatism and lame back it penetrates quickly, drives out soreness and limbers up stiff, aching joints and muscles.

Wizard Oil is an absolutely reliable, antiseptic application for cuts, burns, bites and stings. Sprains and bruises heal readily under its soothing, penetrating qualities.

Get it from druggists for 30 cents. If not satisfied return the bottle and get your money back.

Ever constipated or have sick headache? Just try Wizard Liver Whips, pleasant little pink pills, 30 cents. Guaranteed.—[Advertisement.



This Patented 'Flat' One Piece Back Collar Button will be mailed to you on receipt of 25c

No Sore Neck or Sharp Points. It fastens in the Collar Band from Hooks under Shirt Band to Eyes Freely. It does not touch the Neck. Fits every make and size of Collar. Wears no bulk in neck. Saves Collars Ties and Temper.

A.W. STRELOW
CENTRAL BUILDING
LOS ANGELES, CAL.

WYOMING OIL

CITY WILL GI WELCOME

War Veterans to Tomorrow's Re of Overseas

Following is the time-itinerary of Pershing's visit here tomorrow: Arrives Arcade station, 8:30 a.m. Leaves for Rose Field, Arcadia, 9 a.m. Arrives Broadway tunnel with parade, 12 noon. Arrives Exposition Park, 12:45. Leaves 1:15. Chamber of Commerce luncheon, Alexandria, 1:30. Arrives Exposition Park for afternoon programme, 2:30 p.m. Leaves 4 p.m. Arrives Goldwyn studio, Culver City, 4:20 p.m. Merchants' and Manufacturers' banquet, Alexandria, 6 p.m. Leaves for Nebraska State Society meeting, Friday Morning Club House, 9 p.m. Arrives American Legion hall, Ellsworth-Bosley Hall, 9:45. Leaves 10 p.m. Leaves for San Diego, 12 midnight.

5:15 o'clock. Thousands will be there Los Angeles is ready to give Gen. John J. Pershing the greatest welcome he has received in any city he has visited since he began his tour of the United States, when he arrives here tomorrow. Known all over the country for the enthusiastic and hearty reception it gives to distinguished visitors, the city is prepared to equal the demonstration that marked the recent coming of President Wilson and the King and Queen of the Belgians and the former commander-in-chief of the American Expeditionary Forces in France, steps from his special car at the Southern Pacific station to be the guest of Los Angeles for just sixteen hours.

An inspection trip to the Arcadia Country School, an automobile pa-

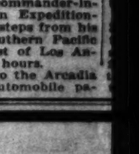
McCausland's CLEA

Don't wait till you a *saving habit.* Comme sacrifice of quality or good shoes offers you in this sale could not p are asking for them. come—while this sale



Women's brown calf lace boots with military heel. Easy and comfortable. A fine walking shoe. Excellent sole. Regular price $8.50 the pair. Sale price

$5.95



Women's grey kid shoes with cloth leather Louis heel. A fine dress sho very low price. Regularly $7.50 th Sale price

$4.95

McCa 2 F

434 S. Main St.

...e

...rings

...stered Rockers

...at Are
...onal
...150



...ve how serv-
...n rocker is.
...pholstered in
...not only pos-
...ign, but have
...uality which
...rvice.

...MONEY - SAVING SELECTIONS GUIDE YOU

① Genuine Tennessee Red Cedar



...CHESTS ...our FURS $39.75

...ry about the moths disturbing your cloth-
...n into a mothproof cedar chest, and more
...eep them clean and fresh. These are of
...with trays, and beautifully trimmed with

45-lb. Felt Mattress



...s of Quality ...nuary Price $19.95

...p is in store for those who purchase this
...sually well made, high grade mattress
... of felted cotton with special reinforced

NINE PIECE ...LUMINUM SETS $11.35

...Nine of these pieces most useful in cooking
...pose this set of aluminum, including a fine
...e combination cooking set. All made of pure
...inum.

...d As ...oungster

...ago I was a
...said catarrh
... bowels, af-
...t. For more
...ie, but could
... a friend I
...remedy, and
...now feel as
...is a simple,
...at removes
...m the intes-
...e inflamma-
...ctically all
...testinal ail-
...ments. One
... money re-
...ts.—[Adver-

...USCLES

...r the South-
...cation of
... Oil.

...n and lame
..., drives out
...tiff, aching

...olutely reli-
...ief for cuts,
...Sprains and
...r ills sooth-

...or; 30 cents.
... bottle and

...e sick head-
...ver Whips,
... 30 cents.
...ent.

This Patented 'Flat' One Piece Back Collar Button will be mailed to you on receipt of 25 cts.

No Sore Neck or Bump from Button. It fastens in the Collar, Not in Shirt. Hooks under Shirt Band. Tie slides Freely. It does not touch the Skin. Fits every make and Style of Collar. Wears no hole in soft Collars. Saves Collars Ties and Temper.

A.W. STRELOW
CENTRAL BUILDING
LOS ANGELES, CALIF.

WYOMING OIL NEWS

...and oldest oil journal of the ...prints reliable, uncolored news from ... the ground in various oil fields. ... Buck Creek, Lusk, Powder River, ... Big Indian, Ohio, Casper, Salt Creek, ... Gulf, Wind River, Capitol Dome, Kirby ... Dev., Glenrock and other districts ... actually doing. Statistical department ... valuable to investors. Tells you ... where to buy and sell stocks. Sub- ... scription free. Write today. OIL ... PUBLISHING CO., Denver, Colo.

...TY WILL GIVE GREAT WELCOME TO PERSHING.

...r Veterans to Play a Big Part in Tomorrow's Reception in Honor of Overseas Commander.

...ing is the time-itinerary of ...shing's visit here tomorrow: ... Arcade station, 8:30 a.m. ... for Ross Field, Arcadia, 9 ...

... Broadway tunnel with pa- ... at noon.

... Exposition Park, 12:45. ...

...ber of Commerce luncheon, ...dale, 1:30.

... Exposition Park for after- ...rogramme, 3:30 p.m. Leaves ...

... Goldwyn studio, Culver ... 1:30 p.m.

...ers' and Manufacturers' ..., Alexandria, 6 p.m. Leaves ...ornia State Society meeting, ... Riding Club House, 9 p.m. ... American Legion ball, ...-Ebell Hall, 9:45. Leaves ...

... for San Diego, 12 mid- ...

...ect. Thousands will be there ... Angeles is ready to give Gen. ... Pershing the greatest wel- ...me he received in any city he ...visited since he began his tour ... United States, when he ar- ...s here tomorrow. Known all ...the country for the enthusias- ...and hearty reception it gives to ...nished visitors, the city is ...ed to equal the demonstra- ...that marked the recent com- ...of President Wilson and the ...and Queen of the Belgians ...the former commander-in- ...of the American Expedition- ...forces in France, steps from his ...car at the Southern Pacific ...to be the guest of Los An- ...for just sixteen hours.

...exposition trip to the Arcadia ...Ballool, an automobile pa- rade, during which he will be given a wonderful floral welcome by school children; a big reception at Exposition Park by the students' training corps; the Chamber of Commerce luncheon, a mass meeting at Exposition Park in the afternoon under the auspices of the American Legion, a trip to the Goldwyn Studios at Culver City to see how moving pictures are made, then the banquet of the Merchants' and Manufacturers' Association in the evening, as well as side trips to a special meeting of the Nebraska State Society and the Pershing ball given by Victory Post, will keep the general on the go until midnight, when he takes the train for San Diego.

VETERANS' BIG DAY.

The school children and the men from Los Angeles who were in the army and navy during the war will play a prominent part in the reception to Gen. Pershing. Arrangements have been made to have the American Legion and other military organizations take part in the parade tomorrow morning and the committee has changed the tentative programme to provide for a mass meeting under the auspices of the Legion at Exposition Park in place of the proposed reception for the veterans at Pershing Square.

It was not expected that Gen. Pershing would make any address while here as he has usually requested that no arrangements for him to speak be made. However, he is going to have something to say to the men who were overseas with him when he meets them again at the big mass meeting in the park.

The general will be at the park at 3 o'clock. Thousands will be there to see him, but there will be a roped-off section to which only former service men and their relatives will be admitted. This part of the programme has been arranged as a personal meeting between the veterans and their former commander-in-chief.

Music will be provided by service bands, the battleship Mississippi will send its band from the harbor and the band of the Arcadia Balloon School as well. A girls' chorus of 800 voices will give selections before the general makes his address.

FLOWERS FOR GENERAL.

The parade in which the general will be the central figure will pass as many of the city schools as possible, so as to enable the children to see the American army leader. The

(Continued on Tenth Page.)

THAT ALL MAY SEE GENERAL.

Lower Grade Pupils as Well as High School Students Get Recess Tomorrow.

Children of the grammar grades of the city schools, as well as students of the high schools, will have an opportunity to see Gen. Pershing when the former commander of the American Expeditionary Forces arrives in this city tomorrow. This became known yesterday after the Board of Education had received many complaints because, under previous arrangements, only high school pupils were to have been given the privilege of seeing the military chieftain.

President Helm of the board issued yesterday an order that the recess period—from 10:30 a.m. tomorrow until noon—granted for the high schols by action of the board the 15th inst. shall be extended to the lower grades. Children will be excused from school between those hours, provided the consent of their parents is obtained.

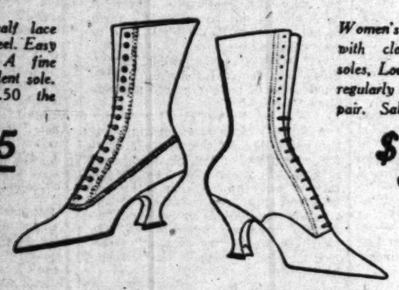
McCausland's Winter CLEARANCE SALE of Shoes

Don't wait till you are *obliged* to economize before you get the *saving habit*. Commence now—when you can save without the sacrifice of quality or quantity. This great clearance sale of good shoes offers you the opportunity. Most of the shoes listed in this sale could not possibly be replaced today at the prices we are asking for them. Supply your needs NOW—for months to come—while this sale offers you the chance for sensible saving.



Men's dark brown calf shoes in the new narrow pointed English last; Goodyear welt oak tanned soles. There is no better shape for men's shoes. Regular price is $10.00 the pair. Sale price

$7.95



Women's brown calf lace boots with military heel. Easy and comfortable. A fine walking shoe. Excellent sole. Regular price $8.50 the pair. Sale price

$5.95

Women's brown kid boots with cloth tops. Flexible soles, Louis heels. This shoe regularly sells at $8.50 the pair. Sale price

$5.95

Women's gray kid shoes with cloth top. Louis heel. A fine dress shoe at a very low price. Regularly $7.50 the pair. Sale price

$4.95

Women's best grade black kid boots with leather Louis heels. Excellent last for street or dress wear. Regularly $7.50 the pair. Sale price

$4.95

McCausland Bros.
2 FAMILY SHOE STORES
434 S. Main St. 551 S. Main St.



The Foremost Pianists In Every Sphere---

record their interpretations for the AMPICO

—the Knabe Ampico Reproducing Piano is as versatile and accomplished as all the artists of the piano combined.

—it is equally proficient in the reproduction of the most deeply technical and intricate of classics played by geniuses of the first magnitude, or in the reproduction of the lighter music of the day played by artists who are popular for their work on the concert stage and in vaudeville and musical productions.

—whoever the artist and whatever the music, the

KNABE AMPICO Reproducing Piano

gives you a reproduction so absolutely true to life that it might be called the ORIGINAL simply repeated.

Famous Artists You May Hear on the Knabe Ampico

Clarence Adler	Malvin Franklin	Paul King	Gustave Reisenau
Eugene d'Albert	Arthur Friedheim	Bertha Kiesen	Adele Rosenthal
Luba d'Alexandrowsky	Louis Fulks	Andrei Kmita	Arthur Rubenstein
Victor Arden	Osaip Gabrilowitsch	Frank La Forge	Camille Saint-Saens
Adriano Ariani	Paolo Gallico	Earl La Rose	Olga Samaroff
Wilhelm Bachaus	Felix Gerdis	Alexander Lambert	A. Schmabel-Tollefsen
Harold Bauer	Harry Gilbert	Joseph Lambert	Germaine Schnitzer
William Berge	Leopold Godowsky	Max Landow	Alexander Scriabine
Xaldo Blake	Blanche Goode	Eastwood Lane	Morris Simon
Carrie Jacobs-Bond	Katherine Goodson	John Lederer	Harold Smith
Adolphe Borchard	Eduard Grieg	Ethel Leginska	Henry Souvaine
Howard Brockway	Thomas Griselle	Ralph Leopold	Al Sterling
Richard Buhlig	Alfred Gumble	Mischa Levitzki	Dan Sullivan
Ferruccio Busoni	Mark Hambourg	Arthur Loesser	Milton Suckling
Harriet Cady	Hans Hanke	Donald Mackay	Alice Sutherland
Teresa Carreno	Leander Hansen	Pietro Mascagni	Harry Thorner
Lew Cobey	Jane Harold	Yolanda Mero	Mercedes Tucker
George Copeland	Mabel Harrison	Edward Morris	Lillian Uts
Esther Cuichin	Gertrude Henneman	Raphael Navas	Marguerite Volavy
Leonard Davis	Theodore Henrion	Leo Ornstein	Mabel Warne
Uriel Davis	Ferdinand Himmelreich	Maud Pierson	Pete Wendling
Maurice Dumesnil	Arthur Hockman	Muriel Pollock	James Whittaker
James Eckay	Josef Hofmann	Lew Pollock	Eleanor Wiltsgraden
Helen Louise Edgar	Fred Albert Hoschke	Eugene de Primo	Otto Wintersnits
Melville Ellis	Herbert Hyde	Wynne Pyle	Victor Wittgenstein
George Fairman	McNair Ilgenfritz	Sergei Rachmaninoff	Michael Zadora
Edward Fink	Joseph Joiner	Giuseppe Randegger	Mana Zucco

Come in and hear any of the above artists on the Knabe Ampico. To come involves no obligation whatever.

FITZGERALD KNABE PIANOS MUSIC CO.
HILL STREET AT 727-729

PUBLISHERS:
THE TIMES-MIRROR COMPANY.
OFFICERS:
HARRY CHANDLER, Pres. and Gen. Mgr.
MARIAN OTIS-CHANDLER, Vice-Pres. and Secy.
F. X. PFAFFINGER, Treasurer.
HARRY E. ANDREWS, Assistant General Manager and Managing Editor.
Harry Chandler, Marian Otis-Chandler, F. X. Pfaffinger, Mabel Otis-Booth, Harry E. Andrews, Directors.

Los Angeles Times

EVERY MORNING IN THE YEAR.
DAILY FOUNDED DEC. 4, 1881—39TH YEAR.
Sworn average circulation for every day of December, 1919 ..... 90,855 copies
Sworn, Sunday only, average circulation for December, 1919 ..... 122,700 copies

OFFICES:
New Times Building, First and Broadway.
Branch Office No. 1, 619 South Spring Street.
Washington Bureau, 310 Riggs Building.
Chicago Office, 111 West Monroe Street.
New York Office, 225 Fifth Avenue.
San Francisco Office, 742 Market Street.
Seattle Office, L. C. Smith Building.

LOS ANGELES (Loce Ahng-hayl-ais)

MEMBER OF THE ASSOCIATED PRESS.
The Associated Press is exclusively entitled to the use for publication of all news credited to it or not otherwise credited in this paper and also the local news published herein.

FOR A UNION STATION.

Backed by recommendations of the State Railroad Commission, the project for a union depot at the Plaza is approaching fruition. Los Angeles is now listed among the first ten great American cities and it is fitting that it should have a consolidated, metropolitan central railway depot. Scattering little stations about over the metropolitan district, blocking valuable thoroughfares with railway tracks, and retaining deadly grade crossings —these are so many blotches on the metropolis. Modern cities are not built that way.

The necessity for a union depot has long been apparent; but the choice of a suitable location has been one of the chief delays. The site is settled in a satisfactory way by the Railroad Commission's report. Adaptability and expense were the two essentials. The Plaza site is plainly the most adaptable for the purpose, and the commission has found that the expense is not prohibitive. It examined two other possible sites and found that neither was suitable.

Now comes the time for organized effort to secure the necessary legislation and permits, both here and in Washington, to get actual construction started. There are a thousand details that must be attended to, but if the force of public opinion is put back of the project minor difficulties will fade. There may be complications growing out of the unsatisfactory condition of railway finances and railway control, but the highest hurdle has already been taken.

THE EASIEST WAY.

Work more; spend less; and quit your monkey business. That's about the only way to get back to first principles.

AFTER A RECORD.

The Oklahoma woman who traded her husband for a phonograph didn't do so well after all. Her husband had a record, but now she has to buy them.

THE YOUNG IDEA.

Chicago is shy a couple of hundred school-teachers, in spite of the fact that the salaries have been raised an average of $50 a month each. There is still more money in trimming hats than in filling heads.

HAM AND EGG CANDIDATE.

Champ Clark is still toying with that Presidential ambition. It would be a good year for Champ to run. The Democratic nominee, whoever he is, is due for a beating to a queen's taste. That old-fashioned ham-and-egg menu that Mother Clark serves to friends of the family in Washington would not save James Beauchamp.

UNITED THANKS.

If the New York Assembly has its way Thanksgiving Day will be permanently fixed for November 11—the day of the great armistice. The consolidation is appropriate and has heretofore been urged, but November is a rather gloomy month in the East, anyhow, and two days of thanks and gratitude might serve to make it more endurable.

MAKE IT UNANIMOUS.

The votes of almost 160,000 college students on the question of the ratification of the League covenant have been recorded and tabulated. Through the efforts of Senator Hitchcock the returns have now been made a part of the Congressional Record. It would seem that the Senators who have been arguing and holding back for a referendum of the people would be ready to read this signpost and behave. A Representative who will promise to honestly carry out the will of his people should have it sufficiently indicated to him when the votes of less than one-tenth of the students of America are recorded against a League of Nations. Of the more than 158,000 votes recorded over 110,000 were for unqualified ratification or immediate compromise. Less than 28,000 would hold out for the Lodge reservations. In the face of straws like this every delay of the Senate in getting together on a sensible compromise is an affront to their constituency.

CIVIC PRIDE.

The use of prizes to stimulate civic growth has been decided upon by the people of Marion, Kan., and they have raised a fund of $50,000 to that end. The list includes a purse of $10,000 to the largest industry locating in the city within the current year. There are also prizes of from $1000 to $2500 for the best examples in home-building and the greatest improvements in a city block. There are even $500 purses for the homeliest man and woman locating within the town during the year. Marion also craves celebrities. Prizes of $1250 each are offered for the greatest author, artist and musician who shall make Marion his or her home during 1920. The desire is to swell the population to 25,000 at once and even poets will be accepted as legal tender to that end. Possibly our Chamber of Commerce might think up something along similar lines, but it would seem that we had celebrities enough. A bonus for a few plain people might help.

"TO BE OR NOT TO BE"—AMERICANS.

ARE the people of this country to be unadulterated Americans, or are we to be a MIXED MULTITUDE OF MONGRELS? "To be or not to be"—Americans, that is the question. It becomes more insistent every day.

We are now in exactly the case of a missionary who returned to this fair land with some harmless-looking samples of serpent eggs. The good man laid the samples in an uncovered little box in his library. These innocent-looking curios were shown to guests who called at the good man's library. But one day the missionary came into his warm and cozy library to find young serpents wriggling among his books and on his study table. Having seen their like in India, he perceived that they were exceedingly venomous. They were dangerous reptiles which he had brought over under the eggshell covering of innocence. But the missionary was obliged to exterminate the poisonous pests at once.

Our immigration law is that missionary. Like the missionary our American spirit has been sincere, kind, neighborly and brotherly. We have been too unselfish to wish to enjoy our blessings of freedom and opportunity only among ourselves. We wanted to share God-given privileges with all mankind. In this spirit of American magnanimity we sent out the invitation to all peoples, languages and tongues, saying, "Whosoever will may come." People from overseas came by swarms. Year in and year out they came, day and night, winter and summer. Many of these became real American citizens. Many of them took with solemn sincerity the oath of allegiance. Every land on the continent, every country on the globe has made some valuable contribution to the American republic. We are not forgetting that our discoverer himself was a "foreigner." The Pilgrim Fathers themselves were "foreigners" who came here to be Americans through life and in death.

II.

BUT among these swarms of immigrants, Europe shipped over some serpent's eggs. They were warmed in our genial atmosphere and the serpents of anarchy were hatched. Kind-hearted Uncle Sam permitted these hatched reptiles of anarchy to breed and brood till lately he has discovered with consternation that the venomous serpents are wriggling among his libraries in the form of German propaganda books. Some of them, paid with Amer[illegible] money, disseminated their Prussian poison from professional chairs. Mun[illegible]erberg was one of these. But there were others. And one of the most imp[illegible]tant things that Uncle Sam can do educationally is to sweep American schoolrooms clean of Prussianism, sensualistic socialism, Sinn Feinism, Bolshevism, disloyalty and anarchistic industrialism.

Your patient Uncle Sam, more indulgent in this particular matter than wise—in allowing the serpent's eggs to be shipped over here—is now getting gloriously on the job of sending the serpents back to the European nest in which they were originally laid. How much better and wiser it would have been to have some limitation on our immigration law which would have prevented the shipping to these shores of the serpents and their eggs. Many a free-and-easy citizen has locked the barn after the horse was stolen. But we Americans have a wise proverb which says, "An ounce of prevention is worth more than a pound of cure." Hereafter in our immigration laws we must practice the wisdom of this proverb. IT IS ESSENTIALLY UN-AMERICAN TO ALLOW PERSONS TO COME TO AMERICA WHO DO NOT INTEND TO BE AMERICANS. "To be or not to be"—Americans in our immigration laws—that is the question. Let us make it hard to become Americans, but easy to be Americans after they become.

Let us put up the price of the privilege of being an American citizen, but let us increase the value of being one. Let every immigrant's ticket read, "The moment I cease to live and move and have my being in Americanism, that moment I forfeit my American citizenship? Let America be known as "The hermit nation" against every form of Prussianism, Red-Russianism, sovietism, syndicalism, De Valera Sinn Feinism and assassination, I.W.W.-ism, and of every other brand of inhumanity and lawlessness. Let America be known as the neighborhood of nations.

III.

IF AMERICA is better than some other countries, let the people who come in here pay the price of being better people after they come. This is no blood-and-thunder country for gun-toters. It is plain that we have some bluffers among us who think it is. And they put their thinking into practice. And again and again we are forced to witness the awful spectacle that "murder will out." In view of the well-established fact that "murder will out," let us put the murderers in and keep them in. Uncle Sam is not in the business of prize fights or bull fights, but in the beautiful and big business of making American citizens who shall be increasingly useful to themselves and to all the world.

"To be or not to be"—Americans—"That is the question." It is evident that thousands of persons have come from overseas to America simply and solely to suck the juice out of the plum. Europe vomited them over here out of her sick stomach. They were literally spewed into our civilization. This is not pleasant truth. But it is important truth. Our Americanism—and, thank God, we Americans still possess the eternal principles of Americanism—but our Americanism needs pruning, fumigation and expurgation. The Christ said: "I will thoroughly PURGE MY FLOOR." That is what the oriental harvester does. He gives the winnowing winds a chance to blow across and through the wheat. That process purges the wheat of darnell, cockle and chaff. America is just now suffering from overmuch chaff. But hope is in the vibrant air, for the winnowing winds are blowing a lot of the chaff back over the sea. We must have more wheat and less chaff. We Americans must clean our fields and then keep them clean. We have for long been too careless of the Russian thistle and the Prussian nightshade. Whosoever will, let him be an American. But whosoever will not be an American, let him be something else, but let him be somewhere else. Send reds and Prussians and Sinn Feiners back where they belong. Fellow-citizens, that necessity is now upon us. A diseased democracy is no more safe than any other diseased body. Cancer is of slow growth and insidious growth, but it kills. Anarchy kills. That is its chief function. It is the deadly cancer which is now running its virus through the veins of this American commonwealth. We are not stampeded nor scared, but we are intelligent enough to be concerned. Americanism must root up these un-American weeds at once. Weeds and corn cannot both flourish at once in the same field. The choice as to which we shall have and keep is now before us.

IV.

JUST as the war with England and Germany was commencing we walked down the street with a poor fool of a German who had lived in this country for nearly twenty years. We expressed regret that Germany was forcing war on the world. The German at once replied in guttural: "Too bad, but now dat it has begun, I hope England gets it in de neck." A short time after this episode we learned on his own word that this German had been in this country nearly twenty years, but had never taken out naturalization and citizenship papers. All these years he had been eagerly taking the loaves and fishes from Uncle Sam's generous hands, but he had with studious secrecy avoided everything which would bind him to any sort of loyalty to America or her flag. There are numbers of this Prussianized German yet in this land. HE IS CONSPICUOUS IN THE CAMPAIGN FOR HIRAM JOHNSON FOR PRESIDENT. He does not belong here. He belongs to Germany. After America had been forced to go to war with Germany we were in conversation with a Prussian who had fought on the Union side in our Civil War. He had lived in this land for fifty years. He said, "When Mr. Wilson asks us Germans to join England to fight against Germany, he is asking too much and we won't do it." The Prussian serpent of militarism dies hard, even on American soil. "To be or not to be"—AMERICANS. THAT IS THE QUESTION.

THE BUSINESS LETTER.

The importance of the business letter should claim the attention of the efficiency experts. Many a firm is seriously handicapped by its unskillful, ill-composed business correspondence. Many a first-class business man is a very inferior letter-writer, and yet will insist upon dictating his own correspondence, often thereby representing his firm in the least favorable light.

A good letter should be concise, brief, strictly to the point, couched in polite language, irreproachable grammar and carefully covering every necessary detail. Yet the majority of business letters leave out essential details, omit necessary dates, prices, measurements or queries, and almost always err on the side of windy verbosity and vain repetition. It is well to treat the average business correspondent as an intelligent being with a mind of his own, yet many letters appear to start with the presumption that they are addressed to a semi-imbecile for whom the most labored explanations will be in order.

Most American business letters are either too ingratiating and toadyish or else go to the other extreme and lack all the courteous graces. English business letters, on the other hand, usually err on the side of chilly formality. French business letters are nearest the ideal, generally combining practical elucidation with charming courtesy.

Since so much modern business is done by mail, that firm possessing an expert correspondent enjoys a valuable asset.

Another thing, one of the uses to which a high school ought not to be put is a matrimonial bureau. Marriage has no place in the curriculum.

The Next Stop.



ARE PARENTS A FAILURE?

Scholastic control of the health, hygiene, manners, morals and dress of children is gradually spreading. Modern education is now deemed to include all these departments, and parental control seems to be waning, while official discipline is gaining slowly but surely in power. "Official education" obviously has a poor opinion of parents—parents once so all-powerful and infallible.

We hear a great deal about innovations in the schools—about medical supervision, by which parents are notified of their immediate duties anent hygiene and medical attention; about dress reforms and official edicts as to certain types of clothing; of various forms of compulsory education, as in the new ruling that young girls must take courses in home-keeping and motherhood. All over the country parents are being called to order. Mothers' centers for baby inspection and advice are being founded everywhere.

Long Beach, for instance, has now undertaken to provide the graduating dresses for the girls, insisting upon uniformity and economy, no matter what the circumstances of the parents. Riverside recently held a stocking inquisition and put a ban on frisky patterns. A recent case in the courts in Los Angeles brought forth the fact that a teacher had been suspended chiefly because the blond hair and short dresses of her own three daughters were deemed immoral.

Two years ago the Los Angeles schools initiated a system of supervising the home duties of children. Cards were provided upon which the parent was required to note exactly what "chores" children performed at home and how well they did them.

These are but a few indications showing which way the wind is blowing. Dozens more could be cited. Juvenile Court authorities invariably blame the parents for the delinquencies of their offspring. Articles flood the magazines with advice to parents on child-rearing and training. Didactic editorials by syndicated writers warn parents through the newspapers of their faults and failings.

Altogether, one way and another, mother and father are distinctly at a discount. Reproachful criticism and stern advice meet them on all sides.

But so far ma and pa seem to have taken the affront lying down. Parental protests are rare and far between. There has certainly been no sign of organized resistance. Even the Parent-Teacher Associations are largely under scholastic control and aid and abet the new attitude.

What does this parental meekness imply? Surely all the parents are not preoccupied with lost love suits, divorce proceedings, will contests, murder trials, million-dollar drives and Japanese exclusion.

Yet we of the older generation, who recall the awful infallibility of mother and father, cannot but gasp at the humble acquiescence of the modern ma and pa under this barrage of indictment. Does conscience thus make cowards of them all or has the insidious change been so gradual that they do not recognize their lost influence?

Father's laxity we can somewhat understand. He always did leave a good deal to mother in these matters. But what of mother, with her modern vote, her modern clubs, her modern political power, her plethora of attained rights, privileges, equalities and superiorities? How comes she to rest meek and unprotesting against this insidious undermining of her family prestige? Is she really content to provide the baby and let the educational authorities do the rest?

Sarcely a week passes but what little Johnny brings home a note from school pointing out some department in which mamma has been remiss, or handing her some advice for her future guidance. Yet not so very long ago the shoe was on the other foot. In those days principals and teachers could count upon a parental calldown almost any day, and it would have been a brave pedagogue indeed who essayed to include the home in his sphere of influence.

But now the next geperation bids fair to be the product of official educational incubation, of scholastic, bottle-fed offspring. Breast-fed infants and home-trained children are equally out of date.

It remains to be seen whether better character-building will evolve from the new regime. Parental responsibility either way will be insignificant. Where the great men of the past delighted in raising their glass of sinful nectar in the reverential toast—

"Gentlemen, my mother!"

the great men of the next generation will doubtless raise a glass of denatured cider to the glad official toast of—

"Gentlemen, my Board of Education!"

And drink it in water that has been boiled.

RIPPLING RHYMES.

OUR WANDERING BOY.

Since nations ceased their throwing fits, their hands in blood imbruing, I often think of Eitel Fritz and wonder what he's doing. They bring me news of old Ex Bill, from o'er the briny billows; he's in the woods, already still, a-whacking elms and willows; the aycamore he roundly hits and saws it with emotion; but not a word of Eitel Fritz comes o'er the oozy ocean. Oh, Eitel Fritz, in olden times, you made me rather weary; you were embalmed in German rhymes and German legends beery. The favorite of men and dames, you spent your lifetime maying, with glee pursued your giddy games before the grand stand playing. Of all good bets you were the best, one issue that was vital; and now we hear of all the rest, but not a word of Eitel. The Kronprinz Willyum on his isle cuts up some dismal capers, and now and then, with sickly smile, speaks pieces for the papers. We hear of divers busted dukes, and skates of princely ilk, and Hindenburg and other flukes, but not a word from Eitel. Oh, Eitel Fritz, you giddy boy, once sassy, vain and bossy, does life still seem a round of joy, or is it totallossy?

WALT MASON.

THE COMMERCIAL WORLD.

I made up my mind that I needed a new shaving brush and dropped in at the druggist's.

I made my wish known to the spruce clerk and was led to a brilliantly-lighted corner where he strewed the glass top of the counter with an array of lather creators.

Not being overparticular I selected a harmless-looking specimen and inquired lightly as I dipped for my slender roll:

"What's the damage?"

"They have gone up a little in price, I believe," observed the clerk as he consulted a typewritten list. "Yes—those were $14.33 and now they are $17.23."

"And why," I inquired, "not make them $17.76? It would seem more patriotic."

"Now you are joking," said the clerk very cleverly, and with an indulgent smile. "They are high in price, but of course that's natural. You see, the prices of labor and wood and glue and strings and things are all higher. And it is believed that the German and Austrian and Bulgarian generals are all shaving now to escape recognition—to say nothing of the Russians."

"But the Bolsheviki are growing full beards," I suggested.

"I hadn't heard of that," said the clerk. "Shall I wrap it up?"

"No, I'll pass it up!" was my response, as I left.—[Cartoons Magazine.

Between feeding the furnace and the family the average man back East must be having his troubles these days.

THE LANCER.

Untraveled and uninformed people ought to be severely edited when they are making enthusiastic statements about their city, their State or their country. They make the rest of us look so silly.

For instance, those new lights on Broadway. Highly creditable. But an ebullient afternoon contemporary flatteringly assures us that Broadway, Los Angeles, is now "the most brilliantly-lighted highway in the world." Well, it isn't. It compares very favorably with the other fifty most brilliantly-lighted highways in the world, which can be found scattered all the way from a London suburb called Brixton, with its "Electric avenue," to Theater street, Yokohama, in Japan.

Two years ago I heard an enthusiast assuring a big local meeting that Los Angeles would shortly have the most wonderful harbor in the world. It sounded inspiring. But soon afterwards the government officials who came here on an insnection assured us that we really had the makings of a useful harbor if we pretty well made it over and spent a few more millions on it. In the meantime Sydney, Hongkong, San Francisco, Liverpool, Southampton, New York, Kiel and a few dozen other places all have the "finest harbor in the world."

It is the same with pipe organs. Every new pipe organ that is installed in every theater in every ambitious city is "the largest in the world." Denver has one, so have we, so has Westminster Abbey.

The Colorado publicity writer raises a smile on every page of his booklet. Denver, you will please to know, is the most remarkable industrial city in the world. The Colorado national parks are the finest in the world.

* * *

But when certain innocently-enthusiastic publicists start declaring that the United States had the most moral army and navy in the world and that this fair country has the purest and noblest women in the world it is time for some self-respecting patriot to apply the gag. It is that sort of talk that makes us look thoroughly ridiculous.

As a matter of fact, we average up fairly well, take us by and all, but we are just as human as the rest of the world—and they know it.

A nice American lady writer, after reading Arnold Bennett's "Pretty Lady," has emerged with the delightful deduction that Englishwomen are far less moral than American women. As a matter of fact "the pretty lady" in that story was French, but that does not alter the fact that every American city, even Los Angeles, has its quota of pretty ladies, even if the lady writer has failed to become acquainted with the fact. There was, for instance, the Thaw case. . . .

* * *

Ah, yes, and Judge Crail is quoted as declaring that "Every husband owes a good wife a debt he can never repay. The woman gives up everything to make the husband a home. The debt is forever against the man."

That is a profound and awful edict. A perpetual mortgage that can never, never be raised. It would almost seem advisable to marry a wife who was just a little less than "good" under the circumstances.

I can imagine nothing more exacting and irritating than that "woman who has given up everything to make the husband a home." Fancy life with a conscious sacrificial martyr!

Fortunately for the average husband, the lady has rarely "given up" half as much as she gains, and the more satisfactory the wife the more would she readily acknowledge it.

The judge's statement cuts both ways. I offer an amendment to the effect that "every wife owes a good husband a debt she can never repay. The man gives up a deuce of a lot, if not everything, to make the wife a home. But he would be a churl and a brute if he harped on it."

* * *

What's this about Tom Mix and a lady bandit? Says she robbed his home of several thousand dollars' worth of jewelry, the evidence thereto being a lady's handkerchief and a few tresses of golden hair. Well, after all, there is of course no reason why our gentlemen theatrical stars should not be in on this form of publicity. Still, it sounds kind of copy-cattish.

But what was she doing leaving those golden tresses behind? She must, indeed, have got into a strenuous "Mix-up."

* * *

A weary citizen is suggesting that the police lay off the purity arrests for a bit and go after the house thieves for a change. These spectacular raids on Turkish baths and captured sinners are such small consolation for looted homes, and "no arrests have yet been made." In short, he would like to see the robbers tackled instead of the rubbers, as it were.

Quite right, too. When you come to think of it, it does not worry the average citizen half so much to know that a few moral crooks are robbing each other at poker parties held in the sacred precincts of Turkish baths as it does to have one's home looted with impunity at the rate of half a dozen a day. Even if the rascals accompany their poker parties with some wood-alcohol refreshment on the side we should not really care. But we do get kind of touchy when we merely furnish new publicity for the feared and famous porch-climber who swipes our treasures with impunity.

* * *

When Anne Morgan was being entertained at the home of our nicest hostess 'tis said she gave her talk on devasted France in French before half a hundred of our social elect. And it lasted over an hour.

The strain must have been awful. Fancy maintaining an interested, intelligent pose of vivacious sympathy all that time and never giving oneself away! But perhaps I jump to mean conclusions. They were probably all excellent French scholars.

Oh, pshaw.

THE LANCER.

PEN POINTS.

BY THE SAGE.

Don't try to do it all at once.

Go slow, gentlemen of the city!

Holland says she won't, but she will.

Councilman Bamberger has the right idea.

Experiment with a few things at a time.

"Safety first" in dealing with the traffic problem.

The proposed no-parking zone is far too large.

It is a device for helping automobiles obsolete.

Try no-parking on Broadway from Fourth to Eighth as a Sabbath.

With coffee ten cents a cup the average man will not exceed a third cup.

"Darn our fool souls, won't someone head us off!"—Gov. Edge of New Jersey.

The candidacy of Hiram Johnson for the Presidency appears to be much exaggerated.

That Federal Fair Price Committee doesn't know where it is going, but it is on its way.

The nut display could be one of the attractions at the Centennial Exposition in 1923.

Why worry about the shortage of sugar? Invest in a swarm of bees and let nature take its course.

King Albert of Belgium and President Poincare in Paris tonight. Of course, that is not all they wore.

William Jennings Bryan is going to stir up the dust in the ranks of the Democratic party. Nothing like that to him.

Carranza is again permitting the oil men to resume drilling operations in the republic. A mere matter of those oil men.

If there is a physician in any town who prescribes whisky for a patient's illness there will soon be a path worn to his office door.

Why doesn't President Wilson ask Col. E. M. House of Texas for a divorce on the ground of non-support? The charge would be true.

An Olive-street apartment house had a hard-times dance the other night and a number of the guests were under no necessity of changing their costumes.

Vice-President Marshall sees the awakening of the middle class at hand. But why awake so much fuss; they have all been through a queen's taste.

Why doesn't the "President of the Irish republic" return to his old native land? But I suppose he is healthier over here, and the elections more generous.

There must be a lot of money in the borax business, according to the testimony in a local divorce case. No wonder we complain of the cost of the laundry bill.

It is officially reported that 1,000 French soldiers were drowned at the close of hostilities. If the figures are correct, France will not long way from being "bled white."

What is the Wilson commission appointed to settle the coal troubles doing? We have not heard of the body is accomplishing anything except, of course, drawing pay for salaries and expenses.

There really can be no progress about the peace treaty and the parliament of nations until the question of nonparking zones are settled. Great heaven, upon what a slender thread hang everlasting things!

The union passenger depot and station is recommended for Los Angeles by the State Railroad Commission. Toot, toot, look out for cars. The cost is to be only about five million dollars, a mere bagatelle.

It is officially announced that England will not engage in the loaning of large sum of money in the United States in behalf of any one. Austen Churchill, Chancellor of the Exchequer, evidently thinks he can be kept reasonably busy in his own touch on behalf of Great Britain and her colonies. And he may be right.

Senator Harding says he has no perfunctory support in the president from Ohio. Harding evidently remembers the Republican convention in which George K. Nash had a majority of the delegates for Governor, but most of them had lost their pictures pinned on the lapels of their coats. Nash was nominated for Governor, however, and had perfunctory support, but had to wait four years for it. Harding was a delegate to that convention and knows just what perfunctory support is.

CURIOSITY.

When the workmen come to the shops;
And the railroad man drops in;
And the grocery clerk comes in for groceries;
And the mail clerk comes for mail;
When the preacher comes to the pits;
And the pressman comes to the press;
And the drillers come to the rigs;
And the jails are crowded with prisoners;
When conductors come to the cars;
And each driver comes to his team;
Will you tell us what makes the wheels go round?
Whatinell becomes of all the money?

SUNDAY MORNING.
PARIS ... The 5th ... STREET ... BROADWAY AT ...
Hats $1...
Ready-to-Wears And Ba...
AN UNUSUAL opportunity for ... smarten their appearance ... the advantage of a small ... Tams of velvet or hatter's plush ... as well as bonnet effects with silk ri... fewer trims, for misses' wear. ... from Monday at $1.
Big Cleanup H...
Ready-to-wears and untrimmed sh... carried $1.75 to $2.98 prices. All ... material, some soiled.
Silk...
Chiffon Taf...
Regular $3.00 Quality
WITHOUT a doubt this is the ... quality of chiffon taffeta that ... in many months. Has a ... found in such desirable shades as ... navy, Alice, taupe, old rose and black ... Monday, $2.25.
$5.50 Black Cha...
Another item that will bring women ... out on Monday morning, for it is ... of 60-in heavy Alresa material can be ... and in deep lustrous black.
$1.25 Imported ...
Now is the time to fashion men's ... shirts, from this good quality all ... a good heavy weight and 33 inches ...
$3.00 Plain and Fa...
Great quantity of silks at this price ... lines also in plain colors, fancy silks, ... crepe de chine; 36 and 40 inches wide.
Skirtings and S...
Regular $2.50 and $3 quality of wool ... new suits, coats and skirts; all 54 ... serge, skirting plaids, mixtures, ... and wool brocades and navy chevi...
Hour Sales ...
Brussels Rugs $18...
SALE for the first hour tomorrow ... exceptional opportunity to cover ... prices.
$24.50, 9x12 f...
$32.50, 8¼x10½...
$1.50, $2.50 WAISTS 75c—Voiles, lawns and madras in high and low neck styles; many slightly soiled.
$1.50 SHADES 89c—Oil opaque shades, slightly imperfect. Also 60-in Duplex shades at 98c.
$5-$6 BLANKETS $3.25—All cotton double blankets in gray and tan; size 72x80; pink and blue borders; shell stitched.
Apron...
$1.50 And ...

HOW easy the attired prope... will not avail ... eral aprons at such ... styles, buttoning in ... stripes, checks and ...
$1.75, $2.5...
Bungalow aprons th... and shown in plain ... in plaids, checks and ...
$2.25, $2.50 APRO...
$1.98—Made of A... keag gingham in pl... checks and stripes; ... sizes.
$3, $3.50 APRONS, ...—Large plaids, ... stripes, checks and p... shades; all sizes.
Women...
75c And $1.00 Broken Lines
STOCK up Monday with your season's supply for these are ... silk fiber and mercerized lisle ... seamless and having rein... feet. All sizes.
...$2 HOSE, $1.50—Pure thread or silk fiber with reinforced and in assorted colors.
75c HOSE, 3 FOR $1—Mercerized cotton lisle in black and col... seamless and reinforced.
HOSE, 3 PAIR $1—Strong ribbed black cotton in all sizes for ... and girls.
$2.25 Be...

Full B...
65c Pi... bleache... and in ...
$2.50 ... finished ...
$3.49 B... wool fi... size.
$3.98 B... tion in ...

...CER.

...formed peo... edited when ...tastic state... their State ...make the

...w lights on ...itable. But ...contempo... us that ...is now "the highway in ...t. It com... the other ...hted high... ich can be ...way from a ...riston, with ...to Theater ...pan. ...d an enthu... ...al meeting ...hortly have ...bor in the ...bring. But ...ernment of... ...an insane... ...really had ...harbor if ...t over and ...e on it. In ...Hongkong, ...ool. South... ...and a few ...have the ...rld.". ...ting organs. ...that is in... ...every am... ...gest in the ...e, so have ...Abbey. ...city writer ...page of his ...ll please to ...arkable in... ...The Col... ...the finest

...nocently-en... ...t declaring ...d the most ...the world ...ry has the ...en in the ...me self-re... ...r the gag. ...t makes us ...e. ...we average ...by and all, ...as the rest ...now it. ...dy writer, ...Bennett's ...ed with the ...t English... ...ersal, than ...matter of ...that story ...s not alter ...erican city, ...ts quota of ...lady writer ...acquainted ...us, for in... . . .

...ll is quoted ...ry husband ...ot he can ...n gives up ...husband a ...ver against ...and awful ...rtgage that ...d. It would ...to marry a ...e less than ...stances. ...more ex... ...than that ...up every... ...d a home." ...ous sacrifi...

...verage hus... "given up" ...ns, and the ...e the more ...wledge it. ...cuts both ...ment to the ...wes a good ...never re... ...a deuce of ...o make the ...would be a ...harped on

...n Mix and ...robbed his ...nd dollars' ...ence there... ...rchief and ...air. Well, ...se no rea... ...theatrical ...this form ...nds kind of

...ing leaving ...hind? She ...to a stren...

...esting that ...rity arrests ...the house ...these spec... ...baths and ...small con... ...s, and "no ...rade." In ...e the rob... ...e rubbers,

...you come ...worry the ...much to ...crooks are ...ter parties ...ts of Turk... ...have one's ...ity at the ...day. Even ...their poker ...alcohol re... ...should not ...et kind of ...urnish new ...and famous ...our treas...

...s helps on... ...our nicest ...e her talk ...French be... ...our social ...an hour. ...ense awful, ...erested, in... ...sympathy ...iving one... I jump to ...were prob... ...h scholars. ...ANCER.

PEN POINTS.

BY THE STAFF.

Don't try to do it all at once.

Go slow, gentlemen of the Co... cil!

Holland says she won't, but sh... will.

Councilman Sanborn has the rig... idea.

Experiment with a few blocks a... a time.

"Safety first" in dealing with the traffic problem.

The proposed no-parking distri... is far too large.

It is a device for helping ma... automobiles obsolete.

Try no-parking on Broadway be... Fourth to Eighth as a feeler.

With coffee ten cents in Fra... the average man will not care for a third cup.

"Darn our fool souls, won't some one head us off?"—[Gov. Edward... of New Jersey.

The candidacy of Hiram Johns... for the Presidency appears to b... much exaggerated.

That Federal Fair Price Comm... tee doesn't know where it is goi... but it is on its way.

The nut display ought to be a... of the attractions at the Brazil Ce... tennial Exposition in 1922.

Why worry about the shortage of sugar? Invest in a swarm of bees and let nature take its course.

King Albert of Belgium visits President Poincare in Paris tom... nite. Of course, that is not all he wore.

William Jennings Bryan contin... to stir up the dust in the tracks of the Democratic party. More pow... to him.

Carranza is again permitting fo... oil men to resume drilling ope... tions in the republic. A smooth m... those oil men.

If there is a physician in the town who prescribes whisky for a patient's illness there will soon be a path worn to his office door.

Why doesn't President Wilson ask Col. E. M. House of Texas for a d... vorce on the ground of a failure to support? The charge would stick.

An Olive-street apartment-house had a hard-times dance the other night, and a number of the guests were under no necessity of changing their costumes.

Vice-President Marshall says the awakening of the middle class is at hand. But why awake or make ex... fuses; they have all been frisked to a queen's taste.

Why doesn't the "President of the Irish republic" return to his for... old native land? But it isn't a healthier over here, and the cond... tions more generous.

There must be a lot of money in the borax business, according to the testimony in a local divorce case. No wonder we complain of the high cost of the laundry bill.

It is officially reported that 4,0... 000 French soldiers were discharged at the close of hostilities. If the figures are correct, France was a long way from being "bled white."

What is the Wilson commission appointed to settle the coal trou... bles doing? We have no idea the body is accomplishing anything except, of course, drawing vouche... for salaries and expenses.

There really can be nothing done about the peace treaty and the cov... nant of nations until the parking of nonparking zones are determined. Great heaven, upon what a slend... thread hang everlasting things!

The union passenger and freight station is recommended for Los An... geles by the State Railroad Commission. Toot, toot, look out for the cars. The cost is to be only two or five million dollars, a mere bagatelle.

It is officially announced that Ire... land will not engage to borrow a large sum of money in the United States in behalf of any other power. Austen Churchill, Chancellor of the Exchequer, evidently thinks he can be kept reasonably busy minding the touch on behalf of Great Britain and her colonies. And he may be right.

Senator Harding says he wants no perfunctory support for the Presi... dent from Ohio. Harding no doubt remembers the Zanesville Amer... lican convention in 1895 when George K. Nash had a majority of the delegates for Governor, but most of them had Asa S. Bushnell's pictures pinned on the fields of the lapels of their coats. Bushnell was nominated for Governor. Nash had perfunctory support, and had to wait four years for the honor. Harding was a delegate to that convention and knows just what perfunctory support is.

CURIOSITY.

When the workmen own the shops;
And the railroad men the rails;
And the grocery clerks the groceries;
And the mail clerks own the mails;

When the preachers own the churches;
And the pressmen own the presses;
And the drillers own the oil mines;
And the jails are owned by convicts;

When conductors own the cars;
And each driver owns his team;
Will you tell us common people
Whatinell becomes of us?

—Selected.

FARIS & WALKER
The 5th Store
BROADWAY AT FIFTH ST.

January Bargain Campaign

Final Week of a Month of Wonderful Values

IN EVERY great event the climax of values is always looked for at the finish and our customers can anticipate the month's most important opportunities Monday, and they'll not be disappointed. In every department, final reductions have been made to carry out the purpose of this sale, which is to lower living costs and provide our customers with the necessities of life for less.

Hats $1.00

Ready-to-Wears And Banded Sailors

AN UNUSUAL opportunity for women who would smarten their appearance with a new hat with the advantage of a small outlay in expense. ...of velvet or hatter's plush combinations as ...ll as bonnet effects with silk ribbon streamer and ...ther trims, for misses' wear. Hundreds to select ...m Monday at $1.

Big Cleanup Hats 25c

...dy-to-wears and untrimmed shapes that formerly ...ld $1.75 to $2.98 prices. All are good quality ...terial, some soiled.

50 Stamps $1.00 Purchase Our Blend Tea and Coffee.

SUITS!! SUITS!!!



Entire Stock of Women's Winter Models, Representing Scores of Styles and Materials at Greatly Lowered Prices.

$17.50

Including Suits Marked to $27.50

THESE values will be the outstanding features of the last week of the January Bargain Campaign. All are stylish, late winter suits that formerly sold to $22.50.

Poplin or serge suits in blue or brown with attractive braid trimming as well as buttons to give them a touch of fashion. Either plain or pleated backs, and all sizes to 44.

$22.50

Styles Formerly Priced to $32.50

Women will be amazed at the clever models that have been given this price for the big suit sale the last week of the January Bargain campaign.

For instance, there are tailored suits with the ripple backs and each carries a braid and button trimming and the colors are all right in favor. Choose from velours, poplins or serges.

$27.50

Styles Formerly Priced to $45.00

At such a reduction this array of beautiful garments is sure to meet with the instant response of women. Many have fur collars and all are button trimmed.

Suits of velours, broadcloth, serges or poplins. Some cut in the straight line effect while many have belts to relieve their plainness. Number of colors and sizes to 44.

$34.50

Styles Formerly Priced to $60.00

This is without question the greatest lot of all, for it involves so many exclusive models that women have admired all season.

Both plain and novelty effects, having fur collar and many with cuffs to match. Elegantly made of broadcloth, poplins, tricotines, serges, wool mixtures, etc. Choice of colors and sizes to 44.

Other Suits Marked to $100.00 to Sell at Proportionate Reductions



Standard Fashions for February Are Here

Coat's Thread 50c

Also Clark's & Byssine—Dozen Spools

...45c King's 250-yard Basting Thread, 5c. Doz. 50c
...50-Yd. Spool Silk Thread, black, colors, 3 for 25c
...15c Paper Crowley's, Milward's, Robert's Needles 10c
...65c Box Dressmaker's Pins, ½ lb. to box 50c
...10c Paper Washington 400-count pins, 5c. Doz 45c
...Safety Pins, sizes 2, 2½ and 3, 5c card. Doz 45c
...10c Card Dress Snaps, black or white, 5c; 6 for 25c
...Assorted Trimming Braid, piece 10c
...25c Dress Belting in gray, brown or navy 15c
...Children's 40c Shoulder Velvet-Grip Hose Supporters 29c
...25c Fe. Gauze Bias Tape, 12-yard piece 10c
...10c, 15c Pearl Buttons, all sizes, card 5c

Specials, Stationery & Pictures

...Linen fabric writing paper, white, colors, 72 sheets 19c
...15c Package envelopes to match, 2 for 13c
...$4 Framed Picture, "Little Bit of Heaven" $2.98
...35c Unframed Pictures, landscape view 15c

Silks

Chiffon Taffeta, $2.25

Regular $3.00 Quality—36 Inches Wide

WITHOUT a doubt this is the lowest price on such a firm quality of chiffon taffeta that we have been able to feature in many months. Has a soft, beautiful finish and will be ...d in such desirable shades as brown, tan, Burgundy, plum, ...y, Allen, taupe, old rose and black or white. Regular $3 quality, ...day, $2.25.

$5.50 Black Charmeuse, $3.69

...ther item that will bring women a-hurrying to the silk department on Monday morning, for it is seldom that such a fine quality ...this heavy dress material can be priced so low; 40 inches wide ...a deep lustrous black.

$1.25 Imported Pongee, 75c

...r is the time to fashion men's shirts and women's waists and ...ks from this good quality all silk imported pongee. Comes ...good heavy weight and 33 inches wide.

$3.00 Plain and Fancy Silks, $1.98

...ge quantity of silks at this price. Fancy taffetas and messa... also in plain colors, fancy silk serges, corded silks and georg... crepes; 36 and 40 inches wide.

Skirtings and Suitings $1.98

...ular $2.50 and $3 quality of woolens that are so suitable for ...ss coats, coats and skirts; all 54 inches wide. Include navy blue ...s, shirting plaids, mixtures, diagonals, Shepherd checks, silk ...d wool brocades and navy cheviots.

Hour Sales 9 to 10 a.m.

Brussels Rugs $18.50 & $24.50

...ALE for the first hour tomorrow—while 10 rugs last—an exceptional opportunity to cover the floors at ridiculously low prices.

$24.50, 9x12 ft., $18.50
$32.50, 8¼x10½ ft., $24.50

...$2.50 WAISTS 75c—...lawns and madras in ...and low neck styles; many ...nly soiled.

...SHADES 89c—Oil opaque ...slightly imperfect. Also ...Duplex shades at 98c.

...BLANKETS $3.25—All cotton ...double blankets in gray and ...ize 72x80; pink and blue ...; shell stitched.

—$2.50, $4.50 SHOES $1.00—Women's high and low styles; odd pairs and factory damaged lines in assorted leathers.

—$1.50 NIGHT SHIRTS $1.00—Men's styles of good muslin with laydown and military collar; well made; all sizes.

—$7.50, $10 COATS $2.50—Clean-up of children's styles in serges and Shepherd plaids; good range of sizes.

Aprons 98c

$1.50 And $1.75 Bungalow Styles

HOW easy the housework seems when one is attired properly to do it. And what woman will not avail herself of a chance to buy several aprons at such a reduced price. Cut in assorted styles, buttoning in back or front and shown in stripes, checks and plain pink; all sizes.

$1.75, $2.50 Aprons at $1.49

Bungalow aprons that are cut in every known style and shown in plain colors of navy, sky, pink; also in plaids, checks and stripes; all sizes.

$2.25, $2.50 APRONS, $1.98—Made of Amoskeag gingham in plaids, checks and stripes; all sizes.

$3, $3.50 APRONS, $2.49—Large plaids, nurse stripes, checks and plain shades; all sizes.

$3.50, $4 APRONS, $2.98—Large plaids with big pockets and wide belts.

$2.50 GOWNS, $1.98—Of flannelette with high neck and long or three-quarter sleeves.

CURTAIN NETS

25,000 Yds. Nottinghams, Filets & All-over Effects

IT'S time to give the windows of the home a new dress, and women know that it is more economical to make their own curtains, especially when prices quoted are so far under the usual retail mark. Included are Nottinghams, filets and plain or allover effects, varying in widths from 36 to 72 inches and grouped into 4 great lots to sell at the following prices:

29c *Regular 49c Quality*

39c *Regular 59c Quality*

49c *Regular 69c Quality*

69c *Regular 98c Quality*

$1.00 Pro-Lino, 1 Hr. 59c

You will find 5 good patterns in this sale of floor coverings and all in good lengths; sale 9 to 10 a.m., only 59c sq. yd.

Seamless Axminster Rugs

Perfect	*9x12-Foot Size*	*Imperfect*
$75 Rugs,	$62.50	$75 Rugs, $57.50
$85 Rugs,	$72.50	$85 Rugs, $62.50
$95 Rugs,	$82.50	$95 Rugs, $72.50

$2.50, $7 Curtains 1 Hr., $1.

What a crowd there'll be to select curtains at this wonderful savings. Only one pair of a pattern and many of these slightly soiled; while 150 last, 9 to 10 a.m., $1 pair.

Wash Goods Monday

Thousands Of Yards Of Materials Reduced

55c Bleached Canton Flannel 39c

MOTHERS who are in need of clothes for babies should be quick to take advantage of an opportunity like this to buy yards and yards of this very heavy grade bleached canton flannel. Comes in 31-inch width and priced for Monday only 39c.

$1.29 BATTS 95c—Fine grade of snowy white cotton, in 72x90-inch size and weighing about 2 lbs.

35c PERCALES 29c—Yard wide standard American percales in light and medium patterns.

40c GINGHAMS 35c—Mill ends of Red Seal and other brands in stripes, checks, plaids and plain colors.

40c APRON GINGHAMS 25c—Shown in a variety of fast colored checks.

45c PERCALES 35c—Yard wide; in Indigo and Alice Blue and in light and dark colors.

40c CHEVIOT 29c—Heavy double thread shirting material in blue only.

50c ROMPER CLOTH 35c—Large mill ends in stripes and colored patterns.

55c OUTING 39c—Yard wide, half bleached flannel in good heavy weight.

59c KHAKI CLOTH 29c—Tan and olive drab; also khaki colored duck; mill ends, some imperfect.

35c GINGHAMS 25c—New spring weave, in beautiful line of stripes, checks and plain colors.

40c PAJAMA CHECKS 29c—Good mill end lengths; slightly imperfect; yard wide.

39c LONGCLOTH 29c—Mill ends of 36-inch heavy English longcloth.

45c POPLIN 29c—Snow white material for dresses, etc.

40c NAINSOOK 29c—Yard wide, soft, sheer, white material in mill ends.

Hour Sales 9 to 10 a.m.

50c and 75c Lining Remnants 19c

THE lowest price of the season for 1 hour on these fine sateen lining remnants in ¼ to 1-yard lengths; heavy weight and come in black only.

—$2 GEORGETTE CREPE $1.25—40 inches wide in black, white and colors; good weight for waists, etc. Aisle 1.

—29c PRINTS 19c — Short lengths of American prints in Indigo blue and red figures.

—25c OUTING 15c — Fancy striped and checked outing for comfort coverings, etc. Limit 20 yards.

—$1 CURTAINS 49c — Sample curtains in big line of patterns; worth to $1. 1 hour at 49c each.

—79c, $2 DRESS GOODS 49c—1 to 5-yard remnants of plain serges, poplins, batistes and Alpacas in 36 and 42-inch; also 54-inch striped suiting, 36-inch plaids, etc.

—$2, $3 SILKS $1.35—1 to 6-yard remnants of plain messalines and taffetas, also checks, plaids, and stripes; Georgette crepes, chiffons, marquisettes and Silendora crepes; 36, 40 inches wide. $1.35 yard.

2-Pr. Pants Suits $12.50

$16.50 Styles—Sizes 8 To 16 Years

EVERY boy will be happy in his school work with a new overseas cut suit and he may choose from either waist-seam or belted models. Each suit with 2 pairs of pants and in colors of brown, gray and green.



Boys' $14 Overcoats, $8.95

Made of heavy oxford mixed cheviot with all-around belt and warm storm collar that hugs up close to the ears; sizes 5 to 16 years.

Boys' $7.50 Mackinaws, $5

My, what a lot of warmth one of these coats will prove to the fellows of 7 to 17 years. They come in the fancy plaid patterns that they like so.

Women's Hose 59c

75c And $1.00 Broken Lines



...ock up Monday with your ...men's supply for these are ...ish fiber and mercerized lisle ...seamless and having rein... ...foot. All sizes.

...E HOSE, $1.50—Pure thread ...or silk fiber with reinforced ...and in assorted colors.

...HOSE, 3 FOR $1—Mercerized lisle in black and colors; seamless and reinforced.

...HOSE, 3 PAIR $1—Strong ...ed black cotton in all sizes for ...and girls.

Three 50c Vests for $1

WOMEN'S Swiss ribbed lisle finished cotton garments in pink or white; low neck and sleeveless; all sizes.

$2 UNION SUITS $1.50—Ribbed cotton styles in pink or white; all sizes.

$3, $3.50 UNDERWEAR, $2.50—Broken lines of vests and tights of wool mixed weaves in most all sizes.

$4, $5 UNION SUITS $3.65—Broken lines of Forest Mills wool and silk and wool garments.

$2.25 Bed Sheets $1.98



Full Bleached; Free From Dressing; Seamless; Size 72x90, 81x90

65c PILLOW CASES 59c—Full bleached; of extra good quality and in size 42x36-inch.

$2.50 BLANKETS $1.98—Wool finished single styles in gray.

$3.49 BLANKETS $2.98—Double wool finished and in standard size.

$3.98 BAGS $2.98—Of composition in black only; 18-inch size.

$4.50 BED SPREADS $3.49—Large size; of hard twisted thread; in assorted patterns.

$2.50 SPREADS $1.98—Three-quarter white crochet; some slightly imperfect.

35c HUCK TOWELS 25c—Plain white or colored borders; 18x36-inch.

59c BATH TOWELS 49c—Extra heavy Turkish towels, hemmed; size 22x45-inch.

BASEMENT

PAINTS

Prices Quoted On Gallon



$3.25 Walkon Fl. Paint $2.69
$3.25 House Paint at $2.69
$2.50 Tan House Paint $1.35
$4.25 White Enamel $3.09
$4 Flat White at $3.49
$1.25 Certainteed Stain $1.19
$1.10 Qt. Flat White 89c
95c Qt. Floor Paint 79c

Garden Hose 16c

18c quality; moulded. Either ⅝ or ½-inch garden hose; guaranteed for one year.

45c Round Splint Paper Baskets **29c**

Cocoa Door Mats to sell Monday **89c**

7 Large Rolls Toilet Paper **25c**

Electric Bulbs

Nitrogen, 100-watt power; like picture **79c**

Vacuum 59c

For Washday

WHITE DISHES

Seconds—Monday

15c Dinner Plates 7½c
15c Oatmeal Dishes 7½c
10c Fruit Dishes 5c
35c White Platters 19c



Slop Jar $1.89

$2.25 Gray Enamel

Thermos Lunch Kit, $3.29



$4 Guaranteed Carpet Sweepers **$3.19**
25c Wire Carpet Beater 19c
2 Cans Dutch Cleanser 15c

Roofing Paper $1.59

$2.25 Rolls—One-Ply—Perfect

$1.25 Oblong Splint Laundry Basket **89c**
15c Blown Glass Tumblers **10c**

Food Chopper $1.89

These are $3, large size choppers with 3 different size knives as pictured; while 150 last.





Women's Footwear $3.39

Checks—$4.50 To $6 Pairs

SEVERAL hundred pairs including boots, pumps and oxfords, all popular makes; of fine leathers, in pleasing styles and assorted sizes.

Vici or Gunmetal

With black or colored tops in tan, brown and combinations or two-tones. Choice of military, Cuban or Louis heels and lace or button styles. Sale $3.39.



Men's Shoes $4.48

Checks—$5 To $6.50 Line

A WONDERFULLY fine stock including regular lines and factory checks of lace, Bals, and blucher, gunmetal and tan shoes with medium or broad toes.

Styles for Dress or Work

All are practical styles of durable leather and in a regular way would retail for $5 to $6.50. The lot includes all sizes for men.

$1.39 Organdie Flouncings 69c

Pretty 45-Inch Embroideries In New Patterns

WE HAVE just unpacked this new lot and they are most inspiring in pattern and will turn one's thought toward Spring and Summer days when wash dresses are every woman's delight. In floral, blind and openwork designs.

15c, 19c EMBROIDERY 10c—Edges, bands, beadings and galloons patterned on nainsook or longcloth.

25c LACES 12½c—Wide cotton Cluny, torchon or filet lace edges and bands in white or linen shades.

$2.50, $3.50 LACES $1.69—Black silk chantillys in floral or conventional designs.

$3.69 GEORGETTE $2.69—Pretty figured crepe, 42 inches wide, for making waists, blouses, smocks, etc.; aisle 1.

$2.50 METAL FLOUNCINGS $1.39—In range of patterns; on fine quality nets; 18 and 27-inch.

50c NECKWEAR 25c—Manufacturer's samples, including collars and sets of organdies, nets and laces.



BARKER BROS. | Pico 1840 | Store Open Monday to Saturday, Inclusive, 9 a.m. to 5:30 p.m. | Automatic 10423 | BARKER BROS.

If You Possess "What Half the World Is Seeking"---a Home in Golden California

you will feel the winsomeness of

This Last Week in Barker Bros.' Month of Many Savings

THE MAIL ORDER DEPARTMENT serves out-of-town customers personally, through friendly letters and graphic photographs—with a sincere understanding of their tastes and longings to begin with. Please write us for merchandise, suggestions or any help we can give you.

When you awaken Sunday morning in a fragrant, sparkling bath of winter sunshine or hear the promising matin of a kind, world-washing rain upon your "vine and fig tree," aren't you GLAD you live in Southern California?

And when you listen to the percolator chuckling among the birds and ferns and general festivity of your breakfast room, aren't you glad you have A HOUSE in Southern California?

And when you sink your head back against the cushions of your big "man's" chair and lift your legs luxuriously to lounging height upon an ottoman of size and soundness, don't you thank "whatever gods there be" that YOUR family isn't begging for a home in this fair country as so many families are this year?

It's a bad thing to be smugly self-satisfied about the co... tions of your life, of course, but there IS a thrill in k... that you have the inalienable right to something very w... ful—such as your home.

And there's a consciousness of responsibility—a feeling t... you have a blessing to be used and made the most of. A... lightful feeling!—because, of course, you WANT to m... your home more beautiful and more successful, and ... it is right to do so NOW.

January has been so full of unusual values in furniture ... home-appointments that it earned the title "MONTH ... MANY SAVINGS"; the allurement lives—for one ... more!—at Barker Bros.'

SOME PERSONS declare there is need for a new motive in industry —"public service" instead of "private profit."

Ignoring entirely any consideration of that idea as practical or otherwise, the mere suggestion of it is interesting.

Certainly no business of any account can result in private profit unless it has "Public Service" for the wide plank in its platform.

It is often difficult to analyze impelling motives—to see where one begins and another ends — and to know which deserves the greatest credit when success is made.

But the main motive is to be happy ourselves and want to make others happy; to have a vision and long to share it, for visions grows brighter when many eyes behold them.

And then, whether ours is the business of running a store or of raising a child, of furnishing a million homes or of making one a paradise, our investment will pay large dividends.

(Signed) W. A. Barker. (Signed) Chas. H. Barker.

"Heart-to-Heart with Homemakers"

—might be used as the motto for Barker Bros.' LAMPSHADE SCHOOL.

It is far more than just a place to learn the art of making shades for your own lamps. Here women with homes drop in to hear what's new in table runners, to see what sort of cushions other women are concocting and what type of lamp shades are preferred this season.

The Designers who preside over this cheerful "needle shop" of ours are quick to grasp ideas and work out ways to employ them most effectively; their counsel and aid are free—and graciously given.

Surely there is inspiration here for any woman who loves the things that make a house a home—and wants the fun of making them herself!

The Immemorial Charm of a Good "Swap"

mingles with the exhilaration of a "change" in the sensations of doing business with Barker Bros.' EXCHANGE AND BARGAIN BASEMENT. But the most fascinating part of all is the joy of gaining a better, more congenial home. The Exchange Department will accept your undesired furniture and credit its value to the price of the new furnishings you select at Barker Bros.'



A Cabinet adds Convenience and *Eclat*

—to the dining room that's bare or lacking in distinction. This week—the last of Barker Bros.' MONTH OF MANY SAVINGS—a few good-looking Cabinets and other individual articles of dining room furniture remain to be chosen for your home at especially friendly prices.

In addition we have a number of sets of admirable Dining Tables—in different finishes of walnut and mahogany, with Chairs in harmonizing patterns—that are marvelously well-worth seeing at this week's saving prices.



Graceful Begging to be of Service

—a group of smart, well-tailored Tea Wagons stand ... with yellow "Special" tickets, in a corner of a certain floor ... Bros.'

Surely they will not wait here long! And if the style ... of them appeals to you, we hope you'll be here early enough ... it for its spirit of hospitality and the steps it will save you in ...



Given an Instinct for Home-Making and "Some Pretty Stuff for Hangings"

—a woman can work cheerful miracles within the limits of four walls.

For this last week of this great MONTH OF MANY SAVINGS, the Drapery Section is rejoiced to have a versatile variety of popular Fabrics that can be offered homemakers at reductions most appealing.

The wherewithal to work that feminine touch may well be chosen here this week!

New Cretonnes, Scrims, Voiles and other materials, as well as sumptuous Cushions, snappy Couch Covers, etc., are included in the Clearance.

Final Reductions Upon All the Beautiful Wares

In Our Picture and Gift Dept.!

(Mezzanine Floor)

Beginning February first, this department of our store will assume a higher level—that is, it will devote itself more earnestly, if possible, than ever before to the success of homes through the use of correct decorative touches, lamps, pictures and objects of art.

A complete readjustment of stock is going on now and this week will be the last opportunity to buy lovely lamps of all types—Torcheres, Lanterns, Bridge Lamps, Table Lamps and Floor Lamps—at really **substantial** savings.

There is a new shipment of brand new Parchment Shades now in the clearance, as well as Silk Shades of much charm, well-chosen and artistically designed.

Sheet Pictures, Framed Pictures and Picture Frames—in addition to Mirrors, Vases and other objects of fine art—are conspicuous among the lovely wares of Barker Bros.' Art and Gift Department—

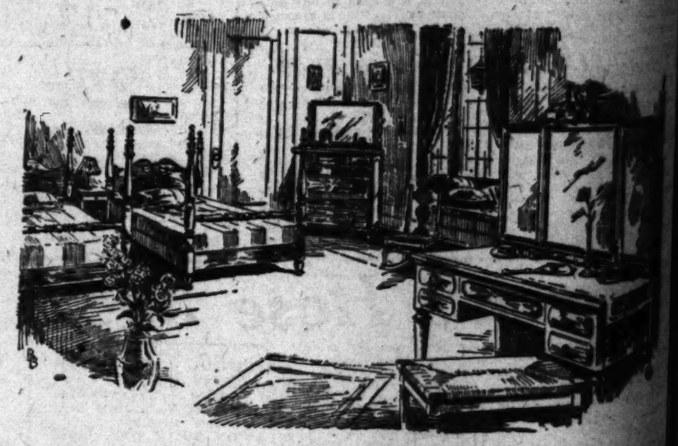
All at Savings of 10 to 33⅓ Per Cent!

If You Have a Bedroom Ready for Re-Furnishing

—it may be that the suite you want for it is among those specially priced this ... at Barker Bros.'

Bedroom Furniture should, above all things, be well built, refined and ... and all ours is, no matter what its price.

Savings, when we offer them, are **sincere**—and the furniture itself is ... and friendly.



Some Savings Upon Living Room Appointments

are apparent in the particularly agreeable prices that will be noticed by those who view the beauties of our Living Room Furniture Floors this week!

Quality-Reed is Like the Southland Sunshine

It's a "year-round" proposition. And during the last week of the successful MONTH OF MANY SAVINGS, there will be some well-formed, pretty Rockers, comfortably reduced in price.

A New Collection of Correct Axminst...

deserves a mention among the items of interest in today's brief story from ... Department.

Also new arrivals have augmented our assortments of Rugs in the size 8 ... by "ten feet six"—a popular size that has been scarce.

We have a wonderful stock of superb, fine Wiltons.

And there are some snappy bargains THIS WEEK in good-looking ... Axminster Rugs.

One Week to Buy---but Many Weeks to Wear!

The "snuggly" wee Coats and warm winter Hats that small folks will find comfortable for several months to come may be chosen, during this last good week of January, at very satisfactory savings in the Apparel Section of Barker Bros.' Children's Store.

School Frocks for little girls, in many pleasing patterns, ideal for immediate wear, also are offered now at special prices.

We invite you to see BARKER BROS.' ADVERTISEMENT concerning HOUSEHOLD UTILITIES in this paper today.

Barker Bros ESTABLISHED 1880

Furnishers of Successful Homes

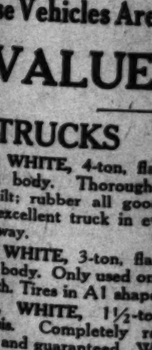
South Broadway, Between Seventh and Eighth Streets

Barker Bros ESTABLISHED 1880

We invite you to ... KER BROS.' ... TISEMENT ... PHONOGRA... paper today.



11831-18



W10243

Mid-Win...

At the Exchange Ca...
All Exchange Cars an...
No Reasonable Offer T...
These Vehicles Are Sold

VALUE F...

TRUCKS

No. 1, WHITE, 4-ton, flat-rack body. Thoroughly rebuilt; rubber all good. An excellent truck in every way.

No. 2, WHITE, 3-ton, flat-rack body. Only used one month. Tires in A1 shape.

No. 3, WHITE, 1½-ton chassis. Completely rebuilt and guaranteed. We have two of these and they are wonderful values.

No. 4, COMMERCE, ¾-ton. Wire commercial delivery body, mechanically sound in every detail, tires new.

No. 5, COMMERCE, ¾-ton. Panel body; in excellent running condition, with flawless tires.

No. 6, STANDARD, 5-ton, flat-rack body. In fine condition all over, including the tire equipment.

No. 7, VIM Fire Apparatus, 40-gal. chemical tank, hose rack, ladders and full equipment; splendid mechanical condition.

No. 8, FORD, with Woodward attachment; good furniture body with cab, windshield and fine tires on every wheel.

No. 9, FORD, with flat body and in best possible condition.

No. 10, CHEVROLET, 1-ton, stake body; tires and motor overhauled; in the very best condition throughout.

No. 11, AUTOCAR, Model F, chassis only, pneumatic

Open Sunda...

WHITE A...

1800 South Fig...

23 | BARKER BROS.

den California

y Savings

smugly self-satisfied about the cond
course, but there IS a thrill in knowin
ienable right to something very wonde
me.

usness of responsibility—a feeling th
be used and made the most of. A de
cause, of course, you WANT to mak
utiful and more successful, and sure
OW.

full of unusual values in furniture a
hat it earned the title "MONTH O
S"; the allurement lives—for one wee
os."



Gracefully Begging to be of Service

il-tailored Tea Wagons stand now, ad
ckets, in a corner of a certain floor at Ba

wait here long! And if the style of any
we hope you'll be here early enough to
ity and the steps it will save you in your

Bedroom
urnishing

ng those specially priced this week

be well built, refined and restful—

and the furniture itself is beautiful

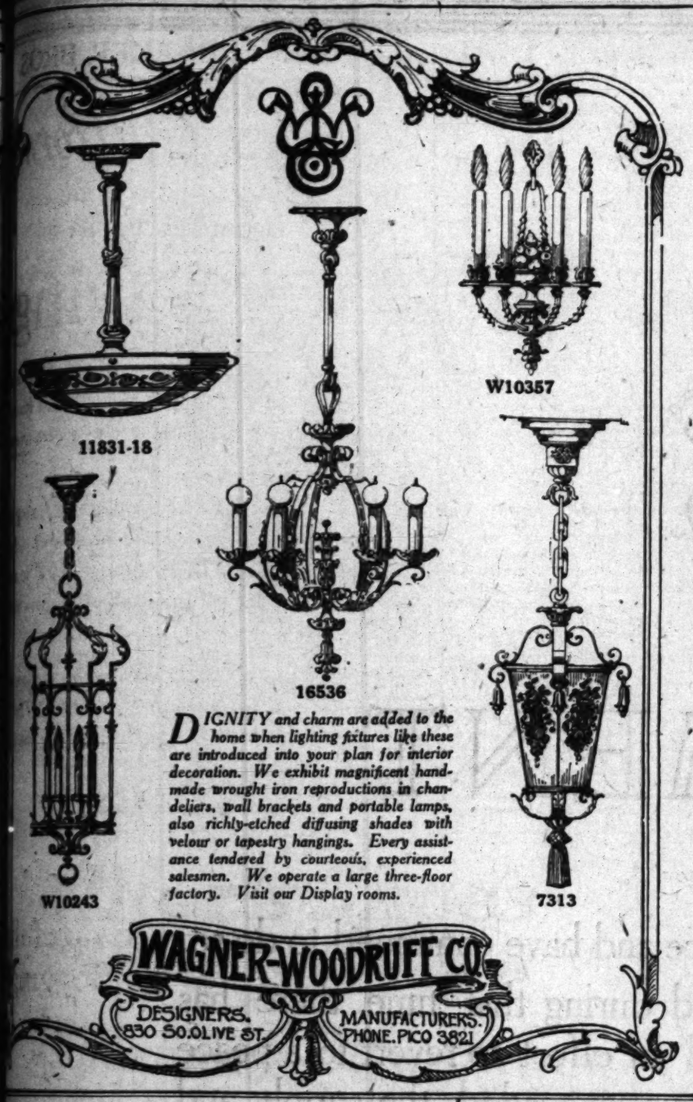


orrect Axminsters

in today's brief story from the

ents of Rugs in the size 8 feet 3 by
arce.
Viltons.
WEEK in good-looking Tapestry

We invite you to see BARKER BROS.' ADVERTISEMENT concerning PHONOGRAPHS in this paper today.



DIGNITY and charm are added to the home when lighting fixtures like these are introduced into your plan for interior decoration. We exhibit magnificent hand-made wrought iron reproductions in chandeliers, wall brackets and portable lamps, also richly-etched diffusing shades with velour or tapestry hangings. Every assistance tendered by courteous, experienced salesmen. We operate a large three-floor factory. Visit our Display rooms.

WAGNER-WOODRUFF CO.
DESIGNERS. 830 SO. OLIVE ST.
MANUFACTURERS. PHONE. PICO 3821

Mid-Winter Clearance

**At the Exchange Car Department White Auto Company.
All Exchange Cars and Trucks Will be Moved This Month.
No Reasonable Offer Turned Down. Best Cash Offers Accepted.
These Vehicles Are Sold Under the Famous White Auto System of**

VALUE FOR THE MONEY!!

TRUCKS

No. 1, WHITE, 4-ton, flat-rack body. Thoroughly rebuilt; rubber all good. An excellent truck in every way.

No. 2, WHITE, 3-ton, flat-rack body. Only used one month. Tires in A1 shape.

No. 3, WHITE, 1½-ton chassis. Completely rebuilt and guaranteed. We have two of these and they are wonderful values.

No. 4, COMMERCE, ¾-ton. Fine commercial delivery body, mechanically sound in every detail, tires new.

No. 5, COMMERCE, ¾-ton. Panel body; in excellent running condition, with fine tires.

No. 6, STANDARD, 5-ton, flat-rack body. In fine condition all over, including the tire equipment.

No. 7, VIM Fire Apparatus, 40-gal. chemical tank, hose rack, ladders and full equipment; splendid mechanical condition.

No. 8, FORD, with Wood-mod attachment; good furniture body with cab, windshield and fine tires on every wheel.

No. 9, FORD, with flat body and in best possible condition.

No. 10, CHEVROLET, 1-ton stake body; tires and motor overhauled; in the very best condition throughout.

No. 11, AUTOCAR, Model E, chassis only, pneumatic tires; in good shape mechanically. There are three of these trucks. Make us an offer.

No. 12, AUTOCAR, Model F, with solid tires, heavy differential. Has been completely overhauled.

No. 13, MOORE, Model E, 2-ton, furniture body with cab. Rubber the best and completely overhauled. We have three of these Moores to offer at an attractive figure.

No. 14, ALCO, 2½-ton, with express body. Mechanically up to the best standard, with the tires good.

No. 15, REO, Model F, stake platform body, fine motor, cab and windshield and fine tires throughout.

No. 16, MORELAND, 1-ton job, with all good pneumatic tires, cab, windshield and in excellent working conditions.

No. 17, TRAILERS. Three trailers on hand of two-ton capacity and one 5-ton capacity. All in the best shape ready for service. The price is exceedingly reasonable.

No. 18, GMC, 1½-ton type. Mechanical condition and tires of the best. Express body. Recently overhauled, and is going to make a fine truck at a low cost.

No. 19, MACK, 2-ton, equipped with furniture body. In excellent mechanical order in every detail. Good tires everywhere.

No. 20, "BEST" CATERPILLAR TRACTOR, 75 h.p., just overhauled, with 3 10-ton and 1 5-ton Dump Trailers. An exceptional offer.

TOURING CARS

No. 26, White 4-30, 5-pass., latest model, good tires, mechanically first class.

No. 28, Kissel 100-6, 1917 model, 5-pass., good mechanical condition, equipped with good tires.

No. 29, Hupmobile, 1917 model, 5-pass. In fine condition, with every tire in good shape.

No. 31, Oldsmobile, 5-pass., in excellent order. Tires fine. A good car.

No. 34, Kissel, 1915, 5-pass., mechanically perfect, good tires and five Rudge-Whitford wire wheels. A bargain.

No. 38, Columbia, very latest model out, 6-pass., wire wheels. Run only two months. Cannot be told from brand new. Will be sacrificed at quick sale.

No. 35, Pierce-Arrow Roadster. A good car at a very small price. Don't miss it.

No. 30, Overland Speedster, 1917. Completely overhauled. New rubber. This will move quickly at the price.

Open Sundays From 9 to 12 A.M.

WHITE AUTO COMPANY
1800 South Figueroa Phone West 271

SIMS HAS NAVY'S SOLID SUPPORT.

Officer of Our Sea Forces Applauds Exposé of Sinn Fein Treason and of Medal Award Absurdities; Daniels Regime an "Era of Demoralization."

BY A DISTINGUISHED OFFICER OF THE U. S. NAVY.

The navy stands solidly behind Admiral Sims in his condemnation of the Irishmen or Sinn Feiners who attacked our gallant bluejackets in the streets of Cork. And in defending our men he also paid a high tribute to Irish womanhood and to all loyal Irishmen who fought against Germany. The officers and men of the destroyer flotilla are delighted to hear the truth made known and they would hail with joy the opportunity to testify to the cold facts so courageously stated by their commander-in-chief.

Of course, it is not at all surprising that Daniel O'Connell and the Irish National Bureau should have the castiron effrontery to demand that Admiral Sims should be reprimanded by the Navy Department. They doubtless expect that this administration, in its fear of the Irish vote, might be intimated and that Admiral Sims would be called down in obedience to the dictates. And no doubt Mr. O'Connell knew that it has been the policy of the Navy Department for the past six years to DENY FREE SPEECH IN THE NAVY and autocratically to throttle naval officers of high rank, even when they were patriotically working to make the navy ready and efficient for war. He may have recalled the humiliating and amazing fact that Mr. Daniels refused to permit Admiral Fiske to address the Commercial Club on preparedness and that Mr. Daniels told the admiral: "You cannot say that two and two make four!" Why, then, should not Admiral Sims be reprimanded for telling the truth? Why should a mere admiral have the right to say anything about anything, without first asking permission of the Secretary of the Navy, who rules lake a Czar? Admiral Rodman, commander-in-chief of the Pacific Fleet, recently discovered that he could not make a little after-dinner speech without submitting his notes to Mr. Daniels to be vised. Comment is unnecessary.

NARROW ESCAPE.

The whole navy knows that Admiral Sims told the exact truth concerning the attacks on our bluejackets in Cork, and the motives that actuated the Irishmen who made these assaults. And it is also true that many naval officers fully expected that Sims would be reprimanded for doing his duty in this case. They are delighted that he may be spared, but they have reason to feel that he had a very narrow escape when they read Mr. Daniels's comments as follows: "Admiral Sims was granted permission to write a book on his experiences in Europe. The department did not censor it and is not responsible for any statement in it."

An analysis of Mr. Daniels's comment will prove it to be one of the most beautiful examples of political and official side-stepping on record. It is perfectly plain that the Secretary was afraid to come out in support of Sims and in defense of our bluejackets. He was thinking of the Irish vote, so he gladly passed the buck to Sims. Fortunately, the admiral will not be scared. He has a habit of hitting straight from the shoulder and he is afraid of nobody.

Sims did not condemn loyal Irishmen. He praised the Irish who fought with us against Germany. But he did condemn the Irishmen who were traitors and slackers; who intrigued with Germany; who compelled the assignment of two or three British divisions to duty in Ireland instead of having this force on the battle front in France, fighting with our boys against Ludendorff; who compelled Sims to withdraw some of his officers and men from the fight against the submarine and to station them to protect our naval stations in Ireland against attacks by traitorous Sinn Feiners.

OUR ENEMIES.

Sims was right to condemn these men, and the so-called Irish-Americans who attack Sims and who applaud the Sinn Feiners—enemies of the United States—should be themselves condemned by all true-blue Americans.

If the people of the United States can't tell the difference between an ally and an enemy in war, it is about time that Sims should tell them. You can't fool the navy. The officers and men of the navy know a traitor or a slacker or an enemy when they see him. And they have no use for such people. If politicians are afraid to condemn certain enemies of the United States, the navy will be glad to perform the duty. The navy stands squarely behind Sims.

It is fortunate that a commission of loyal Irishmen who fought with us against Germany in this war has arrived in this country to combat the propaganda of De Valera and his retainers, who attacked and vilified the officers and men of our navy on duty in Ireland. De Valera has himself publicly justified the attacks upon our bluejackets in Cork, and in doing so he cast scandalous reflections upon Irish womanhood.

Who is this De Valera, anyway? Who is this long-legged, cadaverous Spanish-Irishman who is running around the United States trying to squeeze money out of our people? Where was he during the war? What side was he on? Where did he and his "staff" do their fighting? What battles did he help to win? It is about time that these questions were answered. If the people take no interest in this matter, the navy is most decidedly interested.

STARTLING EXAMPLES.

There are two incidents in connection with this subject which deserve special mention and special condemnation. At a meeting of the Sinn Fein faction in New York City the name of Admiral Sims was hissed and the name of De Valera was cheered! And at a "hearing" before the Congressional committee on the subject of the recognition of the "Irish republic," one of the De Valera faction declared amid cheers and the waving of the Irish flag that he would welcome war between the United States and Great Britain if it would serve to make De Valera president of Ireland!

This spectacle is presented for the consideration of the intelligent and loyal people of the United States: Sims is hissed, De Valera is cheered, and war with England is openly invited in the interests of a faction that virtually fought or intrigued against us in the war with Germany! Naturally, the navy would like to know what it can expect. The navy would like to be prepared for the next war, and know who its enemy is to be. Must the navy fight under the banner of De Valera against the British Grand Fleet, with which it served against Germany in the war zone? Will "Admiral" O'Connell of the Irish national bureau take command, hoist the Irish flag and lead our naval forces into battle against our late friend, Admiral Beatty?

BRITAIN'S SERVICE.

Of course, our people fully realize that the British navy protected the whole world, including the United States, in the early years of the war, and transported and convoyed more than half of the army we sent to Europe. But the civil power is supreme in the United States, and the navy obeys orders. And so the navy must meekly accept the situation when Admiral Sims is hissed and when his officers and men are insulted. The army and navy of the United States must be ready to serve under "Admiral" O'Connell and "Field Marshal" De Valera in the war against our late ally, against the country that saved the world for three long years while we were "too proud to fight."

Verily, we need more men in this country like Mayor Hanson, Gov. Coolidge and Admiral Sims, who have the courage to speak out against enemies from within, enemies who would gladly embroil us in war for their own selfish ends.

RIGHT ABOUT MEDALS.

And Admiral Sims is right in the medal question, too. Who is the best judge of the work done by our

(Continued on Tenth Page.)

SAFE WILL HOLD "WET" EVIDENCE.

Liquor for Exhibits in U. S. Trials to be Kept in Steel Vault.

U. S. Commissioner Long yesterday solved the question of what he shall do with the liquor that in varying quantities makes up the exhibits in pending cases, by arranging to have the stuff stored in the burglar-proof safe in the office of the clerk of the Federal court.

The safe is lined with steel sides, and it is believed that the evaporation of which much complaint has been made can be avoided. There is enough wine, brandy and whisky on hand to stock up a "regulation" blind pig.

OPEN NOSTRILS! END A COLD OR CATARRH

How To Get Relief When Head and Nose are Stuffed Up.

Count fifty! Your cold in head or catarrh disappears. Your clogged nostrils will open, the air passages of your head will clear and you can breathe freely. No more snuffling, hawking, mucous discharge, dryness or headache, no struggling for breath at night.

Get a small bottle of Ely's Cream Balm from your druggist and apply a little of this fragrant antiseptic cream in your nostrils. It penetrates through every air passage of the head, soothing and healing the swollen or inflamed mucous membrane, giving you instant relief. Head colds and catarrh yield like magic. Don't stay stuffed-up and miserable. Relief is sure.—[Advertisement.

GOOD USED CARS — The classified columns of THE TIMES contain HUNDREDS of MORE offers to select from than any other Los Angeles newspaper.



Gude's Winter Shoe Sale

4.85 Values to $7.00
5.85 Values to $8.00
6.85 Values to $10.00
7.85 Values to $11.00
8.85 Values to $12.50
9.85 Values to $14.00
11.85 Values to $16.00
12.85 Values to $18.50
14.85 Values to $20.00

—Continuing our Sale of Men's high grade Footwear

—of the current season's styles

The second big week of our sale was a record-breaking success. Our facilities were taxed to the utmost. We regret that thousands of people left the store because all seats were continuously occupied from the opening to the closing hours.

Now that the first great rush is over, you can be served quickly and without delay. The selections are still large and comprehensive. To miss this sale is to actually lose money.

Remember—this sale offering embraces only the fashionable modes of the day: It includes the most generous values ever offered in the history of this establishment.

Gude's INC.
GOOD FOOTWEAR
537-539 So. Broadway

FURNITURE BARGAINS

Barker Bros.' Weekly

USED FURNITURE

Bargain Bulletin

If you have anything in home furnishings which you have grown tired of, phone us. We will apply its value on new goods.

6 Assorted piano stools, choice, only 95c
10 Assorted chairs and rockers, great bargains, choice $4.95
16 Trunks, (no wardrobes) choice ..$5.00, $3.00, $1.95, 95c
12 Assorted brass, reed and metal cribs, beginning at $4.95
10 Assorted writing desks, in ivory, white enamel, golden oak, fumed oak and weather oak, prices start at $6.95
11 Assorted music cabinets, mahogany, Jacobean oak, golden oak, birdseye maple, birch, mahogany and antique oak, prices range between $27.50 and... $9.75
10 Assorted square and round extension tables, priced between $69.50 and $12.50
1 Beautiful old ivory breakfast set, round table and four cane seat and back chairs, Adam design, refinished and condition practically new, only ... $68.00
1 Organ, oak case, good condition, cheap at $17.50
1 Breakfast set in ivory, square extension table, 4 good chairs and small buffet, all refinished and same as new, price, complete, only $55.00
1 Birch mahogany settee, green velour cushion, a real find at $7.50
9 Other assorted settees, many frames and coverings, prices range from $135.00 down to $4.95
4 8-3x10-6 and 9x12 wool fiber rugs, new, choice ..... $22.75, $21.75 and $19.75
5 Assorted throw rugs, most of them new, choice ($3.95
110 Room size rugs and over-size rugs, ranging in prices from $175.00 down to $12.50
35 Assorted buffets, china closets and sideboards, wonderful values priced between $125.00 and $10.00
5 Assorted carpet sweepers, choice $1.95
6 Assorted coal and wood heaters, priced to make it worth while to put away till next winter, choice $8.45
19 Assorted gas, electric, vapor, coal and wood ranges, priced between ..... $95.00 and $15.00
3 Kitchen cabinets, choice ..... $29.75, $19.35 and $16.50
25 Assorted bed springs, starting at $2.95
2 "Domestic" and "White" sewing machines, choice $7.50
12 Other sewing machines, starting at $8.75

Our stock also comprises many pieces in couches, odd chairs, center stands, Turkish chairs and rockers, Morris chairs, hall seats, hall racks, costumers, pictures, beds, dressers, chiffoniers, andirons, electric and oil heaters, couch hammocks, sectional bookcases, serving tables, floor lamps, table lamps, floor clocks, mantel clocks, art goods, bric-a-brac, vases, antiques, jardinieres, screens, porch swings, gold leaf and teakwood pieces, Irish mails, hobby-horses, Kiddie-Koops, dining chairs, breakfast chairs, etc.

See us for a single piece or a complete outfit. Visitors always welcome.

Remember to phone us if you have something to dispose of.

Liberal credit terms if desired.

Barker Bros
ESTABLISHED-1880
Bargain Basement
724-738 South Broadway

TO WELCOME GEN. PERSHING

Whole City to Turn Out to Do Honor to War Chief Here Tomorrow.

(Continued from Third Page.)

principals of other schools outside the route selected will march their classes to some point where the parade will pass so that a large number of the schools will be able to take part.

As far as the children are concerned it is going to be a floral welcome. The committee in charge will provide every child with a flower to be thrown into Gen. Pershing's automobile as he passes.

The other features of the programme will be official. Gen. Pershing will be here only one day, although he will be in the city for a short time on Thursday on his way back from San Diego. But he will be here on that day only long enough to take an automobile for Pasadena, where he will have luncheon as the guest of the city and then take his train for Phoenix, Ariz.

Gen. Pershing spent Saturday in San Francisco as the guest of Lieut.-Gen. Hunter Liggett, commander of the Western Department. Late this afternoon, his special car will leave the northern city attached to the regular train, and arrive here at 8:30 tomorrow morning.

OFFICIAL WELCOME.

A committee headed by Mayor Snyder and including other city and county officials, representatives of the Chamber of Commerce and the Merchants and Manufacturers' Association and Col. Ira Flavel, commandant of the Arcadia Balloon School, will meet the general and his staff at the train and extend the city's official welcome about 9 o'clock. Following a brief ceremoney, the entire party will go in automobiles to the balloon school, where Gen. Pershing will make an inspection.

The return trip will be made so as to arrive at the Broadway tunnel before 11 o'clock when the parade is to start. The automobiles will return by way of Huntington drive and North Broadway and will take their place in line with the other cars, containing representatives of various civic and patriotic organizations. The parade will form at the tunnel and will go along Broadway to Seventh street, Seventh to Hope, Hope to Washington, Washington to Figueroa and thence to Exposition Park.

At the park the student training organizations from the various schools will be massed for an inspection by Gen. Pershing and following the ceremony the General will be taken to the Alexandria Hotel for the Chamber of Commerce luncheon.

All available reservations for the luncheon were taken early in the week, many of those who failed to get tickets for the banquet tomorrow night contenting themselves reluctantly with attending the luncheon. Besides Gen. Pershing and his staff, other military and naval officers have been invited as guests of the chamber.

TO VISIT STUDIO.

Immediately after the luncheon, the General will go to Exposition Park for the Legion's mass meeting and greeting from former soldiers. When this is concluded, the party will be taken in automobiles for a trip to the world of motion pictures, and Gen. Pershing and his staff will be given a close-up view of how big feature plays are produced, and will see leading actors and actresses in action before the camera. Arrangements have been made for him to visit the Goldwyn Studios at Culver City.

The banquet to be given tomorrow night by the Merchants and Manufacturers' Association promises to be the most successful of the annual affairs ever held by that organization. It will be in many respects a military affair and the patriotic motive will be prominent in the decorations.

With Gen. Pershing are nine staff officers. They are Brig.-Gens. Fox Connor, George V. H. Moseley, and Malin Craig; Cols. George C. Marshall, Jr., Richard H. Williams, John G. Quekmeyer and Henry Breuwkes; Lieut.-Col. Edward Bowditch, Capt. John T. Schneider and one secretary. Admiral Rodman, commander of the Pacific Fleet, and members of staff will be guests also, as will Brig.-Gen. B. E. Kuhn, commander of Camp Kearny, and his staff officers. Gov. Stephens is among the list of speakers, his subject will be "Americanism." Oscar Lawler will act as toastmaster.

TO ATTEND BALL.

During the evening Gen. Pershing will also visit Goldberg-Bosley Hall, where Victory Post of the American Legion will hold a Pershing ball in his honor. Many service men who will be unable to get away during the afternoon to attend the Exposition Park meeting will see the general there. He will also attend a meeting of the Nebraska State Society at the Friday Morning Club. He will leave for San Diego on the midnight train.

Gen. Pershing will spend two days in San Diego, inspecting Camp Kearny, North Island, and other military posts in that section of the State. He will leave there early Thursday morning and on his return here will motor to Pasadena for the luncheon to be given by the City Commissioner in his honor.

The Los Angeles Symphony Orchestra, under the direction of Adolph Tandler, will play a special concert for him at the Hotel Maryland, Pasadena. Following the luncheon, Gen. Pershing and his staff will end their week's trip through California and take the train for Phoenix.

SIMS HAS NAVY MEN'S BACKING.

(Continued from Seventh Page.)

officers and men in the war zone? Since when, in any civilized navy, have men been decorated simply because they happened to serve on a ship that was sunk by an enemy? And are the officers on Admiral Sims's staff who helped him plan and control the whole campaign in Europe to receive less credit than officers and men whose responsibility was limited to one little ship that may have been sunk by a torpedo? According to this principle, the general and staff commanding an army in the field would get less credit, or no more at least, than some subordinate officer or man who took part in an unsuccessful attack, or who was driven back by the enemy!

It is very fortunate that Admiral Sims has so courageously brought this question before the people. It is time that Congress had something to say in a matter that so vitally affects the fighting efficiency and morale of the navy. During the past seven years the navy has been ruled tyrannically. Traditions have been trampled upon; admirals have been ignored and denied free speech; officers have been humiliated, and favoritism has been rampant. It has been an era of demoralization. The real truth concerning the actual conditions in the navy has been suppressed. The people were told that the navy was ready for war in 1916, when officers knew perfectly well that it was not ready in any respect whatever—in organization, material or personnel. And officers knew that no attempt whatever was made to get the navy ready for war until the war was actually upon us! All these facts have been designedly kept from the people. They have been deceived. During the war every officer hustled in the performance of his duty in order to make up deficiency due to complete unpreparedness. The standard of duty in the navy has always been high. Naval officers have nothing else for which to live.

Following the armistice, the people and Congress have had troubles of their own, and there have been so many vital national questions for Congressional committees to solve that the conditions existing in the navy as to morale and efficiency have either been ignored or unknown.

But the navy cannot safely be left to the mercy of personal and political rule. The navy hopes for a thorough investigation of past methods of administration, and a close examination of present conditions. The navy wishes the people and Congress to know the truth, the whole truth and nothing but the truth.

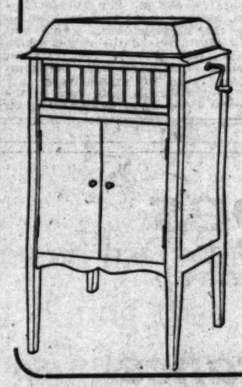
Month End
BARGAINS
In Used **Phonographs**



Cabinet Phonographs That Play All Makes of Records

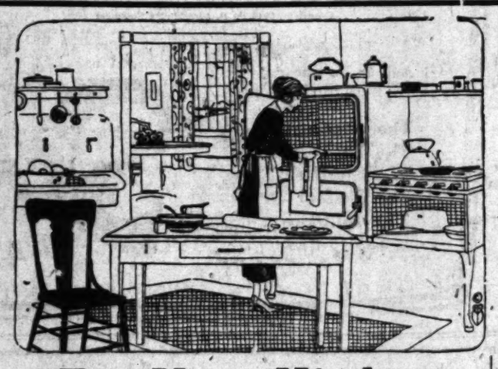
$57.50 —TO— $95.00

TERMS AS LOW AS $6 A MONTH



Investigate Our Special
CONVENIENT TERMS
A Small Cash Deposit Secures Any Phonograph
15 MONTHS To Pay the Balance
Open Evenings Until 9 o'Clock

Platt Music Co.
PLATT BUILDING
622 So. Broadway
Next to Orpheum. Open Evenings



For Your Kitchen

$2.00 Berlin Sauce Pans	$1.35	$2.20 Galvanized Tubs	$1.75
$2.75 Berlin Sauce Pots	$1.90	$2.50 Galvanized Tubs	$1.95
$3.00 Berlin Sauce Pots	$2.15	$3.00 Galvanized Tubs	$2.35
$3.25 Enameled Tea Kettles	$2.65	$4.50 Wash Boilers	$3.55
$3.50 Enameled Tea Kettles	$2.90	$5.00 Wash Boilers	$4.10
$1.00 Enameled Wash Basins	70c	$5.25 Enameled Roasters	$4.30
$1.20 Enameled Wash Basins	90c	$5.75 Enameled Roasters	$4.80
$3.50 Percolators, at	$2.65	$3.50 Gas Hot Plates	$2.90
$4.15 Percolators at	$3.50	$6.00 Gas Hot Plates	$5.10
$2.75 Rice Boilers	$2.10	$8.50 Gas Hot Plates	$6.95
$3.00 Rice Boilers	$2.45	$42.00 Stewart Gas Ranges	$33.85

Bargain Offerings

Articles listed in this space will be sold for cash only—the prices quoted are so **extraordinarily low** that we are unable to extend our usual credit terms. Cash buyers will do well to look these items over—they represent great money savings.

Bargain No. 1
Regular $4.50 Rainbow Rag Rugs, 27x54 inches in size. SPECIAL $2.85

Bargain No. 2
Regular $8.25 Imported Grass Rugs, 6x9 feet in size. SPECIAL $5.95

Bargain No. 5
Regular $7.60 Fiber-silk Library Table Covers. A number of beautiful designs. SPECIAL $4.65

Bargain No. 3
Regular $16.50 Imported Grass Rugs. 8x12 feet in size. SPECIAL $9.85

Bargain No. 6
Regular $7.00 Ivory Enameled Bed Room Tables. Tops 20x30 inches. SPECIAL $4.25

Bargain No. 4
Regular $10.00 Blankets; size 60x80 inches. Blue or pink borders. SPECIAL $6.85

200 Sets of Dishes

We have just received a shipment of beautiful Crockery, made up in 31-piece sets, suitable for breakfast use. All are in the popular Martha Washington design. These we are offering at

$6.85 Per Set



Overstuffed Furnitu

We are showing on our main floor a wonderful array of the more up-to-date Overstuffed Furniture, including Sofas, Davenports, Rockers and Chairs, in innumerable designs and in a wide variety of high grade coverings — tapestries, velours, [illegible] damasks, etc. You are invited to see these goods and to compare the prices we quote with those quoted elsewhere. A little time spent will convince you that Brent's prices are lower.



OUR CREDIT PLAN WILL HELP YOU
To Make Your Home Comfortable

Brent's Credit Plan is responsible for the furnishing of many "Better Homes." Prospective home furnishers will do well to investigate this plan, for we know we can help to make your home comfortable and livable. Payments are made to suit you and in the meantime you have the use and enjoyment of good home furnishings at right prices. Call and see us. We will be glad to explain to you just how we can furnish your home. **Without a Payment Down.**



Liberty Bonds are accepted at $105.00 in exchange for merchandise and at $100.00 as payments on credit accounts.

BRENT'S THE GREAT CREDIT HOUS
716-718-720-722 South Main St



Jiffy-Cup Free

An Aluminum Measuring Cup

Also Dessert Molds

Send us two trade-marks from Jiffy-Jell packages—the (J) circle trade-marks on the front. That will certify that you use Jiffy-Jell.

We will mail you this half-pint cup. It is an exact cup for use with any recipe. And two fillings with water dissolve one package of Jiffy-Jell exactly right.

11 Other Molds

With the Jiffy-Cup we will send you pictures of eleven other molds — dessert and salad molds. All those molds are sent free to users of Jiffy-Jell.

We want you to have them. We want Jiffy-Jell served attractively.

It's Real Fruit

Jiffy-Jell means a real-fruit dessert. It is not like the old-style gelatine dainties.

The flavors come in liquid form, in bottles. They are juices of crushed fruit concentrated.

Jiffy-Jell has a wealth of fruit flavor. We use, half a pineapple, for instance, to flavor a pint dessert. The Pineapples are crushed in Hawaii—fruit too ripe to ship.

It is real fruit, not mere flavor, that folks like and need.

Serve It Often

People need fruit daily. Jiffy-Jell supplies it at a trifling cost, and you make it in an instant.

A delicious serving of rare fruit-flavored dessert costs you less than one small apple.

Serve it often — three times weekly. Winter is when people need it. And every serving seems like a fruit-time dainty. Cut out this cup offer so you won't forget.



Ten Flavors in Glass
A Bottle in Each Package
Mint, Lime, Cherry, Raspberry, Strawberry, Loganberry, Pineapple, Orange, Lemon, Coffee



STYLE 6
An Individual Dessert Mold—six to a set. Also made in pint size and heart shape. Send 3 trade-marks for the set of six.

528
Jiffy Dessert Co., Waukesha, Wis.
MAIL THIS
I enclose 2 (J) trade-marks for the Jiffy-Cup.

If you enclose 7 (J) trade-marks we will also send the set of 6 Individual Dessert Molds.



Cabinet Phonographs
That Play All
Makes of Records

...6 A MONTH

...estigate Our Special
...VENIENT TERMS
Small Cash Deposit
...ures Any Phonograph
... MONTHS To Pay the Balance
... Evenings Until 9 o'Clock

...t Music Co.
PLATT BUILDING
...2 So. Broadway
Next to Orpheum.
Open Evenings



...stuffed Furniture

...nowing on our main floor a wonder...
...ore up-to-date Overstuffed Furnitur...
...s, Davenports, Rockers and Chairs...
...esigns and in a wide variety of ha...
...gs — tapestries, velours, leather...
You are invited to see these goods a...
...e prices we quote with those quo...
...little time spent will convince you t...
...are lower.

...L HELP YOU
...nfortable

...many "Better
...vestigate this
...table and liv-
...me you
...at right
...you just
...n.



...r mer-

...EDIT HOUSE
...th Main Stree



Unretouched photo of the California Fireproof Storage Company's truck on Goodyear Solids that have run 15,200 miles.

Goodyear Solids Run Four and One-Half Years for California Storage Company

"We have experimented with many makes of truck tires and have come to the conclusion that Goodyears are most practical and economical.

"One set of Goodyears have run four and one-half years and covered 15,200 miles over all kinds of roads.

"We have standardized on Goodyear Solids and will specify them for all future equipment.

"CALIFORNIA FIREPROOF STORAGE CO."

ONE of the California Storage Company's vans has run four and one-half years, covering 15,200 miles on Goodyear Solid Truck Tires.

And, in spite of heavy loads and gruelling road conditions, these Goodyears have not chipped and still appear almost new.

This ability to remain free from chipping and shredding results in a low cost per mile and is what makes Goodyear Solids economical.

However, this tire service is not entirely the cause of so many satisfied Goodyear users in Los Angeles.

Prompt and efficient service rendered by the service station has been a large factor in reducing trucking costs for many truck owners.

By prompt service, we mean that the service station will serve you at any time, even at night or on Sunday.

The service stations understand trucking conditions and by analyzing your trucks can determine for you whether or not your tire equipment is economically correct.

It is possible that Goodyear cushions or Pneumatics would serve you better than Solids but this can only be determined by a careful analysis. *We'll analyze your conditions tomorrow.*

Solid and Pneumatic Truck Tires

Truck Tire Service Company
8th and Central

Binkley-Wayne
1221 South Hope

Garden Court Garage
7028 Hollywood Boulevard

Truck Tire Service Stations

GOODYEAR

Hale's 341-343-345 SPRING ST. BROADWAY

OPEN ALL DAY SATURDAY

Los Angeles | San Francisco | Sacramento | San Jose | Oakland

Hale's 341-343-345 SPRING ST. BROADWAY

JANUARY CLEARANCE AND WHITE SALES

For the Little Tots

—DRAWERS, knickerbocker style of muslin edged with embroidery. 2 to 12-year sizes. Muslin underwaists at the same saving. 50c values for 39c

—DRAWERS of good muslin. Knickerbocker style in 4 to 14-year sizes. 75c values for 50c

—BLOOMERS of Hydegrade sateen in black, white and pink. 2 to 12-year sizes with bands. Misses' sizes with elastic waist. $1.50 values for $1.00

(Hale's—Third Floor)

Gloves

Monday Specials

—WHITE KID GLOVES, imported real kid gloves with self or two-toned embroidery. Pique seams. $3.50 values. Special $2.75

—ARABIAN MOCHA GLOVES, imported gloves in gray, brown, mode and beaver. $4.00 values $3.50

—WHITE CHAMOISETTE GLOVES, 2-clasp style. $1.00 values for 45c

—SILK GLOVES, white, black or gray silk gloves with double finger tips. $1.25 values for $1.00

(Hale's—Main Floor)



$1.50 Undermuslins for $1

Gowns, envelope chemises and petticoats of pink or white muslin and batiste. Mostly sample undermuslins that are worth $1.50. Monday specials, $1.00.

$1.00 Undermuslins for 75c

Drawers and envelope chemises of muslin trimmed with lace and embroidery. $1.00 values. Specials for the January White Sale, 75c.

$2.00 Undermuslins for $1.50

Dainty garments of muslin and batiste in pink or white. Gowns with high necks and long sleeves and slipover styles; also envelope chemises and petticoats. $2.00 values for $1.50.

$2.50 and $3.00 Undermuslins $1.95

Gowns, envelope chemises and petticoats in exquisite styles made of muslin, batiste and Windsor crepe. $2.50 and $3.00 values for $1.95.



$2.00 Flannelette Gowns $1.50

Slipover and button front styles of striped flannelette. $2.00 values. Specials for the January White Sale, $1.50.

$3.00 Flannelette Gowns $2.50

Women's heavy flannelette gowns in white and colored stripes. Regular and extra sizes. $3.00 values for $2.50 in the January White Sale.

(Hale's—Third Floor)

The Last Big Week of a Sale that has been an Overwhelming Success

Big preparations have been made for this last week. Here are bargains that you'll not want to miss—read every one of them.

$2.50 Extra Size Petticoats $2.

Women's petticoats in extra large sizes, made of white [illegible]. $2.50 values. Specials for Monday, $2.00.

Housedresses $2.00 to $5.00

Expansion and Electric brand house dresses. Neat styles [illegible] of ginghams and percales. Hale specials at prices ranging [illegible] $2.50 to $5.00.

$2.00 Bungalow Aprons $1.50

Women's bungalow aprons of percale and ginghams. [illegible] styles and others that open in front or back. $2.00 [illegible] Specials for Monday, $1.50.

(Hale's—Third Floor)

Cocoa Almond Soap 4 Cakes 25c

—Cocoa Almond Soap is worth 10c a cake. Limit, 4 cakes to a customer.

Palm Olive Soap 4 Cakes 25c

—People who use Palm Olive Soap habitually will be quick to take advantage of this special price. Limit, 4 cakes to a customer.

(Hale's—Main Floor)

Neckwear $1.00 Values .. 50c

—Pretty collars of lace, satin, pique, organdie and Georgette crepe. $1.00 values. Specials for Monday, 50c.

—50c VEILING, plain, figured, dotted and bordered silk mesh veiling in all colors. Sale price, the yard 25c

—AUTO VEILS of chiffon, with satin striped borders. In all colors. Hale specials $1.25

—WOMEN'S HANDKERCHIEFS, with white or colored embroidery in corners. Monday specials, 3 for 50c) each.. 17c

(Hale's—Main Floor)

For the Art Needleworker

—CROCHET COTTON, Dexter's Silko crochet cotton in all numbers and colors. 15c values for 7½c

—STAMPED RUNNERS of tan needle weave. 18x45-inch size. 75c values 59c

—ROUND CENTERPIECES of white "Cloverbleach" stamped for embroidery; 36-inch size. $1.00 values 75c

—STAMPED PILLOW TOPS of tan needleweave. $1.00 values for 75c

—STAMPED NIGHT GOWNS, of fine nainsook. $2.00 values for $1.75

—FINISHED EMBROIDERY MODELS, children's dresses, fancy tea aprons, women's nightgowns, combinations, etc., will go on sale Monday at just ..... ½ PRICE

(Hale's—Fourth Floor)

Dress Goods

—FRENCH SERGE, heavy weight, 47 and 49 inches wide. Sand, stone, Burgundy and tan. $4.50 grade for .. $3.50

—FINE GABARDINE, in good colors. 55 inches wide. Worth $6.50. Sale price, the yard $5.00

—LARGE PLAIDS in latest colorings for skirts. Worth $6.50. Sale price, yard $5.50

—SUITINGS in fancy stripes and mixtures. 56 inches wide. $6.00 grade for $5.00

(Hale's—Main Floor)

Ribbons

—RIBBONS, plaids, stripes and checks in a good assortment. Worth 30c. Monday's special price, the yard ... 15c

—RIBBONS, checks, satin stripes, plaids and Dresdens in light and dark colors. Monday's special price, yard .. 45c

(Hale's—Main Floor)

Beautiful Dress Taffetas, $2.45 yd.

Dress taffetas of an especially good quality at a price considerably below its value. The choice colors of the season, including navy blue, plum, taupe, light grey, myrtle, wisteria, mode, gold, silver, black and white. 36 inches wide. Hale's special price, $2.45 yd.

—DRESS SATINS, pure silk of a heavy weight, 36 inches wide. Specially priced for January Clearance Sale $3.25

—BLACK SATIN DUCHESSE of a good heavy weight. January Clearance Sale price $2.95

—SATIN SUBLIME, two-toned satins of a heavy weight, 36 inches wide. Sale price, the yard $3.75

—BLACK COSTUME VELVET, 36 inches wide. Specially priced for the January White Sale $2.95

(Hale's—Main Floor)

Front Laced Corsets

—that are a joy to the wearer. They give a very smart appearance. The back is smooth without a break, and the front lacing is a great convenience. We carry a good assortment of models in the Lady Ruth, Warner's and Redfern corsets from the moderately priced to the better qualities. Expert corsetieres will fit you.

$2.00 to $8.50

(Hale's—Third Floor)

$2.25 Salem Sheets for $2.0

Bleached and seamless sheets of the Salem brand, made by the Naumkeag Co. [illegible] inch size. $2.25 values for $2.00.

Beautiful Blouses

$6.00 to $12.50

—Exqulsite waists of Georgette crepe in flesh color and white. Lace trimmed and hand embroidered. Blouses of the character you ordinarily see marked $7.50, at Hale's are $6.00; and so on up to $12.50 for waists that are worth $15.00.

—$1.50 WHITE DIMITY WAISTS, pretty styles with sailor or roll collars. Hale specials 85c

(Hale's—Third Floor)



—$2.20 SHEETS, [illegible] seamless. The 81x90-inch size. Special ... $1.

—$2.00 SHEETS, [illegible] seamless. The 72x90-inch size, for ..... $1.

—$2.25 SHEETS, [illegible] seamless. 81x90-inch size. Monday specials $1.

—60c PILLOW CASES, [illegible] The 42x36-inch size. Monday specials .....

—65c PILLOW CASES, [illegible] The 45x36-inch size. Monday specials .....

—35c MUSLIN, [illegible] 36 inches wide. Sale price, the yard ..

—35c TOWELS, [illegible] Turkish towels. "Seconds" [illegible] the mill. Monday specials .....

—TOWELING, [illegible] crash toweling sale price, the yard ..

—UNBLEACHED [illegible] yard wide. Worth [illegible] Sale price, the yard ...

—PILLOW CASING, [illegible] 42 inches wide. Worth 60c. Sale price, yard ..

—90c SHEETING, [illegible] yards wide. Sale price, the yard .....

—UNBLEACHED [illegible] 2 yards wide. Worth [illegible] cially priced for Monday, yard .....

—HUCK TOWELS, [illegible] Monday specials at .....

—WASH CLOTHS, [illegible] Monday specials for .....

—TABLE NAPKINS, [illegible] Monday specials .....

(Hale's—Main Floor)

Wash Goods Specials

—OVERALL DENIM, [illegible] did quality; worth 15c. sale price, the yard ..

—OUTING FLANNEL, [illegible] ular 30c grade. Special, the yard .....

—CALICO, worth 25c, [illegible] ly priced for Monday, the yard .....

—PERCALES, of the [illegible] erally sold at 39c. A special for Monday ..

—GINGHAMS, [illegible] plaids. 25c is the [illegible] Monday's special price .....

—GINGHAMS, worth [illegible] sale Monday, the yard .....

—LONG CLOTH, [illegible] worth 30c. Sale price, the yard .....

—WHITE GOODS, [illegible] weaves. Worth 85c. January White Sale price .....

(Hale's—Main Floor)

Stationery 35c Box for

The box holds 24 sheets [illegible] paper and 24 envelopes. Buff or white. Special, 25c

(Hale's—Main Floor)

Women's Fleeced Union Suits $1.35

Lightly fleeced unionsuits for women. Ankle length style with high necks and long sleeves. $1.60 values for $1.35 Monday.

—WOMEN'S UNION SUITS, fine ribbed. Cumfy cut tops, lace trimmed knee. $1.60 values for $1.25

—WOMEN'S UNDERWEAR, heavy weight; vests and pants in heavy weight. Ankle length, high necks and long sleeves. $2.00 garments $1.50

—WOMEN'S PANTS, fine ribbed, light-weight pants in knee and ankle length. 75c values 60c

—WOMEN'S VESTS, Swiss ribbed vests with regulation or Cumfy cut top 50c values 35c

(Hale's—Third Floor)

Hosiery

—FIBER SILK HOSE for women. Colors only. $1.00 values for 75c

—COTTON AND LISLE hose for women. Black or white. 35c values for 29c

—GIRLS' AND BOYS' stockings, in black only. Sizes 7 to 10½. Pr. 50c

—CHILDREN'S mercerized sox. White with colored tops. 75c grade. Because of slight imperfections they will be 39c

—CHILDREN'S cotton stockings, medium weight, in black and white. Broken sizes. 25c values for 20c

(Hale's—Main Floor)

Children's Rain Capes $3.95

—Blue rain capes with hood. 8 to 14-year sizes. Hale specials for Monday, $3.95.

—GIRLS' MIDDIES, white with collars and cuffs of red or blue. 8 to 16-year sizes $2.00

—GIRLS' MIDDY SKIRTS pleated models of blue wash materials; 8 to 14-year sizes $2.00

Buy Rugs on Our Easy Payment Plan

Seamless Brussels Rugs, 9x12 ft. size. $45.00 values $34.75

Seamless Velvet Rugs, 9x12 ft. size. $55.00 values $41.50

Axminster Rugs, 9x12 ft. size. $65.00 values $52.50

Axminster Rugs, 9x12 ft. size. $85.00 values $68.50

Bust Forms $2.50 Values $1.00

Bust forms in sizes 38 and 40. Worth $2.50. Just a few are left. To close them out we offer them Monday at $1.00 each.

(Notion Dept.—Main Floor)

Switches, Human Hair, $1.29

24-inch switches of human hair, all shades, $3.98 values for $1.29, Wednesday.

—Be sure to have all purchases punched on your Medallion Card



Women's Coats at Clearance Prices

Up to $35.00 Coats for $22.50

Up to $39.50 Coats for $29.50

Up to $45.00 Coats for $35.00

Up to $49.50 Coats for $39.50

Up to $69.50 Coats for $52.50

These savings are to be made on some of the smartest of this winter's coats. No woman in want of a new coat can afford to overlook this opportunity. We frequently sell two coats to a customer. In view of the prices we quote in this January Clearance Sale it would seem to be wise to look ahead and buy now a coat for next winter. Sizes as large as 52 bust measure are to be found in the $39.50 lot.

Dresses for $19.50

Some of the dresses in this collection are worth as high as $29.50. Charming styles of satin, serge, tricotine, velvet and jersey. There's a good range of colors and sizes in the lot. Specially priced for the January Clearance Sale, $19.50.

Suits for $37.50

There are only sixty suits to be sold at this special price—high-grade suits, many of them worth as high as $49.50. Made of velours, broadcloth and serge. The styles are not fur-trimmed, but styles that are suitable to year-round wear. A few extra sizes in the lot.

Blankets and Bedspreads for Less

Woolnap Blankets, plaid patterns. 60x76 inch size. The pair $5.95

Woolnap Blankets, plaid patterns. 66x80 inch size. The pair $6.95

Woolnap Blankets, plaid patterns. 72x84 inch size. The pair $7.50

$6.50 Bed Spreads, white satin bed spreads. Full size. Special $4.95

$4.50 Bed Spreads, white crochet bed spreads. Full size. Special $3.25

(Hale's—4th Floor)

Draperies

—CURTAIN VOILES, white, 38 inches wide. Worth 40c. The yard 22½c

—CURTAIN MARQUISETTE, white or ecru. 36 inches wide. 50c grade for 39c

—CURTAIN NETS, plain, 36 inches wide. Ecru shade. 60c values ... 35c

—CURTAIN NETS, ecru shade. 72 inches wide. $1.25 grade for 69c

—CURTAIN NETS, figured filet curtain nets in white, cream and ecru. 45 inches wide. $1.15 grade for 85c

—CURTAIN MARQUISETTES with open-work borders. 50c grade for 39c

—CRETONNES, 36 inches wide. 65c grade. Sale price, the yard 49c

—FANCY TICKING, pink or blue stripes. Worth 50c. Sale price, the yard 29c

—MARQUISETTE CURTAINS, hemstitched. 2½ yards long. $2.50 values, pair $1.49

—CURTAIN MARQUISETTE, plain rose, green and brown. $1.25 grade, the yard 75c

(Hale's—Fourth Floor)

Laces

—COLLAR LACES, filet, Venise and organdie points in white and cream color. Prices, the yard, 50c to $2.50

—50c LACES, Platt Val edges for petticoats and underwear. The yard 35c

—25c LACES, Platt Val edges and insertions to match. The yard 20c

(Hale's—Main Floor)

Embroideries

—$1.00 EMBROIDERIES, flouncings of organdie, voile and Swiss. Beautiful patterns. 40 inches wide. The yard 75c

—75c EMBROIDERIES, flouncings and corset coverings, 18 inches wide. The yard 50c

—15c EMBROIDERIES edges of Swiss or cambric Eyelet and blind patterns. The yard 10c

(Hale's—Main Floor)

Notions

—THREAD, J. P. Coats' spool cotton, 150-yard spools in black and white. All numbers. The spool 5c

—COAT BUTTONS, various styles and sizes. 2 on a card. Worth up to 25c a card. Monday specials 5c

—SKIRT BELTING, white, 1½ to 3 inches wide. Worth 10c. Special 5c

—SNAP FASTENERS, rust proof. Black and white. 5c values. The doz. ... 3½c

(Hale's—Main Floor)

Tooth Brushes

25c Values 15c

—Tooth brushes with good bristles. 25c values. Monday specials, 15c.

—DRESSING COMBS of grained ivory. Slightly imperfect. Monday specials 50c

(Hale's—Main Floor)



New Satin Hats

$5.00

$5.95

$7.50

Satin hats, all the charming new styles in vogue, can be bought at prices much below those generally asked—at Hale's.

VELVET BAGS $5.00 Values, $3.95

Navy blue and black velvet bags worth $5.00. Specially priced for the January Clearance Sale, $3.95.

—Metal Bag Tops, several styles at a special price 50c

—$1.50 Envelope Purses of real leather. Monday specials $1.00

(Hale's—Main Floor)

Music and Song
THE STAGE AND THE DRAMA
VOL. XXXIX.



Hale's
GOOD GOODS
341-343-345 S. BROADWAY

Last Big Week
f a Sale that
has been an
whelming Success

ations have been made for this
Here are bargains that you'll
miss—read every one of them.

tra Size Petticoats $2.00
ts in extra large sizes, made of white sateen
ecials for Monday, $2.00.

dresses $2.00 to $5.00
ectric brand house dresses. Neat styles made
ercales. Hale specials at prices ranging from

Bungalow Aprons $1.50
w aprons of percale and gingham. Slip
that open in front or back. $2.00 value
ay, $1.50.
(Hale's—Third Floor)

heets for $2.00
rand, made by the Naumkeag Co. 72x90



—$2.20 SHEETS, bleached
seamless. The 81x90-inch size. Special ... $1.8

—$2.00 SHEETS, bleached
seamless. The 72x90-inch size, for $1.7

—$2.25 SHEETS, bleached
seamless. 81x90-inch size. Monday specials $1.8

—60c PILLOW CASES, bleached
The 42x36-inch size. Monday specials 50

—65c PILLOW CASES, bleached
The 45x36-inch size. Monday specials 55

—35c MUSLIN, bleached
36 inches wide. Sale price, the yard .. 29

—35c TOWELS, unbleached
Turkish towels. "Seconds" from the mill. Monday specials 25

—TOWELING, regular
crash toweling sale price, the yard ... 25

—UNBLEACHED MUSLIN
yard wide. Worth 30c. Sale price, the yard 25

—PILLOW CASING, bleached
42 inches wide. Worth 60c. Sale price, yard .. 50

—90c SHEETING, bleached
yards wide. Sale price, the yard 75

—UNBLEACHED SHEETS
2 yards wide. Worth $1. Specially priced for Monday, yard 75

—HUCK TOWELS, worth
Monday specials at 29

—WASH CLOTHS, 5c
Monday specials for .....

—TABLE NAPKINS, worth
Monday specials .....
(Hale's—Main Floor)

Prices
2.50
9.50
5.00
9.50
2.50

ter's coats. No
nity. We fre-
uote in this Jan-
buy now a coat
d in the $39.50

Charming styles
e of colors and
19.50.

ade suits, many
nd serge. The
ound wear. A

Wash Goods Specials

—OVERALL DENIM, a
did quality; worth 60c; sale price, the yard ... 35

—OUTING FLANNEL, the
ular 30c grade. Special, the yard 25

—CALICO, worth 25c, ly priced for Monday, the yard .....

—PERCALES, of the grade erally sold at 20c. A special for Monday ..

—GINGHAMS, checks, plaids, 25c is the regular Monday's special price .....

—GINGHAMS, worth 25c sale Monday, the yard .....

—LONG CLOTHS, full worth 30c. Sale price, the yard .....

—WHITE GOODS, weaves. Worth 50c. January White Sale price .....
(Hale's—Main Floor)

Stationery
35c Box for 25

The box holds 24 sheets of paper and 24 envelopes to match. Buff or white. Worth 25c. Monday specials, 25c.
(Hale's—Main Floor)

ew
tin
ats
.00
.95
.50

GS
3.95
orth $5.00. Spe-
ce Sale $3.95.
s at a special
..... 50c
eather. Monday
..... $1.00

The Cream Sheet—Life's Finer Side.

Music and Song
THE STAGE AND THE DRAMA.

Los Angeles Sunday Times

Part III: 36 Pages
LITERATURE—SOCIETY.

Vol. XXXIX. SUNDAY MORNING, JANUARY 25, 1920. THE HOME: For Parents and Children. For Teachers and Public.

Paris Office
7 Rue Bergere

New York Office
48 West 35th St.



Chapeau Courtesy of Collins Los Angeles

Advance Spring Fashions
Original Conceptions and Adaptations from Paris and American Designers

The smart three piece suit illustrated is developed in navy blue Tricotine—Hand embroidered in self color—Box coat—Has three quarter length sleeves—Choker collar—Blouse of beige satin—Girdle of tricotine finished with silk tassels.

Harry Collins
Creator of Art in Dress
Suits - Coats - Gowns and Sports Apparel

THE UNIQUE
725 South Broadway
H. LIEBES CO., Furs
AT THE UNIQUE

PRIZE PLAY SEES LIGHT.

Morosco Presents Harvard Classic in Gotham.

"Light of the World" Flares and Flickers Out.

Maeterlinck Thinks Movies are Coming Art.

BY HARRY CARR.
[EXCLUSIVE DISPATCH.]

NEW YORK, Jan. 24.—The big event of the theatrical week was the production by Oliver Morosco of the Harvard prizes play, "Mama's Affair," written by Rachel Barton Butler.

The critics declare it to be the best comedy ever turned out of the famous Harvard "English 47" course and one of the very best plays to be shown in New York this season. As one of the critics put it, "This year's Harvard prize play is so good that even a graduate of Princeton could enjoy it."

"Mama," who had the affair, was a lady with a passionate and tearful desire for her doctor to discover for her some new ailment. She had a daughter whom she almost suffocated with an affection of the kind that selfishly demands all of the victim's sympathy and energy.

There is a second lady with complicated maternal responsibilities and no sense. She has a son upon whom she showers stunting love.

The manner in which the hard-headed doctor makes all these people behave, and in turn is made to behave himself, is the motif of this delightful comedy.

Mr. Morosco produced it in the Little Theater dedicated to high art and high-brows. Since the Winthrop Ames days Mr. Morosco has returned it from the Little Theater into a good-sized theater by the addition of 400 seats.

It is quite appropriate that in this reformed high-brow temple now dedicated to commercial ventures there should be presented this product of a high-brow institution of learning also given over to practical theatrical writing.

Prof. Baker of Harvard seems to have avoided the hazy rubbish of most schools of art. Miss Butler, the author, could not have shown a surer touch or a finer knowledge of theatrical technique if she had spent all her life on Broadway.

THE BROMIDIC TECHNIQUE.

Personally I have no faith in the theory that the only school is the school of experience. I have a dreadful suspicion that dramatic technique is chiefly bunk anyhow, and that it is only another name for the dramatic bromides and that when we get more plays from Harvard and fewer from retired actors we shall step along a little faster.

And heaven knows we should step along. This has been a theatrical season of outrageous successes. The town has been packed with people eager to go to the theater. It is difficult to imagine a play so bad it could not get over this year. It is the season that theatrical men have dreamed about.

One of the few instances where the worm turned was "The Light of the World," which is knocking its last at the Lyric Theater on Forty-sixth street. If this thing had been put on in the Bingtown I.O.O.F. Hall over the drug store it would have been hooted out. Only a thoroughly ignorant jay town like New York would have stood for it for one performance.

Unhappily there is no law except the law of good taste to prevent a manager like Morris Gest from putting out a cheap junk melodrama with Jesus Christ as the hero who does all the customary strutting. The personality of Christ in this managerial vulgarity is as thinly veiled as Anton the Christus in the Passion Play. It might be possible to witness worse acting but personally I do not see how it could well be accomplished.

The night I went the girl ushers behind me all joined in my snickers at the sad scenes. And when you get below the artistic depths to which any usher can descend you are going some.

I must say that after looking over many and various plays this season the prestige of a "New York appearance" will never impress me again. Most of the plays now running in New York are badly acted. In fact by far the best portrayals now seen in America are in the movies, where they can cut out the film when the players begin to "act up." Some of the little girls of the screen who have learned their art simply and naturally without the baleful influences of the silly actor traditions of the stage have set new and charming standards.

MAETERLINCK BOOSTS FILMS

In an interview the other day, Maurice Maeterlinck, the Belgian literary light, who has managed to express himself during his brief stay on every subject on the earth and within the earth and under the earth, voiced this same idea. He went on to give the movies a grand boost. He said that not only new standards of acting had been established but that a delightful and amazing new art has been created. In saying that the American films are infinitely superior to the European, he intimated that it is through this medium that America may find herself artistically.

No one could go through this theatrical season without being struck forcefully by the marked superiority of the present-day cinema over the present stage standard.

Most of the stage acting is very bad. The most raved-over production in New York is "The Jest," yet John Barrymore, the star, utterly fails to hold the character. He wabbles horribly in his conception of the villain Nero, who is three distinctly different kinds of people during the play. James Rennie, who is the most-talked-of juvenile in New York, and who is regarded as the great find of the year, manages to make himself an entire collection of characters in the course of Ruth Chatterton's comedy, "Moonlight and Honeysuckle." He changes his conception in every act. And he is about the best there is.

Even the David Belasco production, "Son Daughter," which is spoken of only with bated breath, and then only after special ceremonies of purification, was pretty badly acted.

Edmund Lowe, who takes the principal male part, has the most extraordinary idea of what a young Chinaman of education is like, and when you come right down to it, Lenore Ulric herself, although charming and attractive as the "Sea Daughters," does not bear the remotest resemblance to a real Chinese girl in character, thought or appearance. On the stage, all that is necessary is to dig up a pretty girl, surround her with trick electrical lighting, and you can get away with murder. In the circumstance, perhaps, Mr. Gest achieved a real distinction in "The Light of the World," in that it was the worst-acted of all the poorly-acted plays in New York.

The great impulse for bad acting really his with the public, which undoubtedly prefers Miss Ulric as she is to a character study of a real Chinese girl.

SKINNER'S NEW PLAY.

Otis Skinner has a new Italian play called "Pietro," something on the order of his "Mister Antonio," which was in Los Angeles one or two seasons ago. "Pietro" was manufactured by his dutiful wife, Maud Skinner, assisted by Jules Eckert Goodman. It is one of those stories about a tempestuous Italian who loves children, dogs and things, and squirms around in human anguish and wipes away a tear now and then.

Pietro is an Italian, who is tried for murder for killing a very objectionable wife. He is acquitted for the reason that the body of the jane was never discovered.

(The talented Mrs. Skinner, I should say, was a little shy on law, by the way, in letting this case come to trial.) Afterward Pietro becomes an oil baron in California and the wife turns up. The painfully-sweet daughter is so discouraged by the appearance of her wholly-undesirable mama that she loses beef in herself. Her father succeeds in convincing her that she is something above and beyond the soiled creature her mother is. This is accomplished through the aid of a naturalist whose biological miracles in grafting flowers suggest Luther Burbank. In fact, the playwrights seem to be largely concerned through out the play in considering whether human nature can be edited and cultivated as successfully as flowers and vegetables.

Grace George made her appearance last week in a new and really charming comedy by Frances Nordstrom. "The Ruined Lady." It is altogether refreshing and delightful. Miss George is Ann Mortimer, who complains that when sailing on the sea of life, all she got was wet. But that's because Bill Bruce ceased to propose twelve years ago when she began a life of sacrifice to duty—duty being the rearing of the orphaned nephew and niece.

During all the years of Ann's sacrifice, Bill has called steadily. The kids become "our children." Bill has grown comfortable. Like the cat, he stays where it's soft. "He used to call me sweetheart," wails Ann. "Now it's 'good old pal.' I'm afraid he's going to call me 'little woman' next. If he calls me 'little woman,' I'll scream. I'll scream in three languages."

She has tried being cold to Bill. She has tried flirting with other men, but with no more effect that flirting with dear old Bill, himself.

Having exhausted all the weapons a woman may wield, she resorts to scandal. She contrives to visit Bill's house, arriving drenched in a storm. He comes home from the club and sends Ann to his bed, himself retiring to the spare room. Chance brings to the house Dallis Mortimer, the nephew, with an automobile party. A row brings out Bill and Ann just as one of the girls of the party discovers Ann's stockings drying before the library fire.

"Bill Bruce, you've ruined Ann," shouts Dallis. "I demand that you marry her."

In this funniest spot in the play, Ann takes a seat, and with a blissful smile, repeats "Ruined."

TOLSTOY "GLOOMER."

One of the notable intellectual events of this season was the production by the Theater Guild of Tolstoy's "The Power of Darkness." It is a somber, dismal, but absorbing and

(Continued on Third Page.)

BENEFIT BALL SOON.

With Wallace Reid, the Lasky star, as special host, an elaborate ball for the benefit of the Theatrical Charities fund will be held February 11, at the Alexandria Hotel. Prominent motion-picture people are announced as patronesses for the occasion. Mrs. Wallace Reid and Mary Miles Minter will act as hostesses.

The affair will be enlivened by the appearance of the Wally Reid Jazz Band, of which the actor himself is a member. Other musical features will be the Whiteman Jazz Classique, and several surprises to be announced later.

The list of patronesses include Mary Pickford, Clara Kimball Young, Mildred Harris Chaplin, Anita Stewart, Viola Dana, Mabel Normand, May Allison, Mary MacLaren, Enid Bennett, Bessie Barriscale, Gloria Swanson, Ruth Roland, Edna Purviance, Gladys Brockwell, Peggy Hyland, Mary Alden, Mary Anderson, Edith Roberts and others.

In the Calcium's Glow.



Charles Ray in "The Clodhopper" and "Red Hot Dollars." Garrick



Norma Talmadge in "A Daughter of Two Worlds," Talia Kinema.



Wallace Reid and Wanda Hawley in "Double Speed." Grauman's



Mabel Normand in "Pinto." California





Henry Walthall in "The Boomerang." Victory.

Edith Roberts and Bennie Alexander in "The Drifters." Superba.



Alice Joyce in "The Vengeance of Durand." Alhambra



Elsie Janis in "A Regular Girl." Symphony.

Mrs. Tyrone Power in "The Mission Play."



Chauncey Olcott, "Macushla." Majestic.

PUTTING GRAND OPERA IN FILM.

The Star of "Ambition" and the Holubars' Plans.

How a Mexican Peon Chorus Assisted a Diva.

Director Tells Importance of Photo-Melody.

BY EDWIN SCHALLERT.

A girl, who once cherished an ambition to become a great singer, has at last made her debut on the grand opera stage. Yet, when she appears before the public (we speak in the future because the picture has not been released) she will be voiceless.

Not only is this the plot of the play, but it is also apparently the scheme of life of Dorothy Phillips, who some years ago set out to be a musician. Instead, after since she played a dance-hall favorite in "Hell Morgan's Girl," she has been ascending the golden steps of silent dramatic fame. Now, guided by her famed director-husband, Allen Holubar, she is planning to conquer an even more elevated realm in celestial moviedom.

It is not on record that a dance-hall favorite ever became a star of the opera, but such a transmutation is not impossible. We have it interestingly demonstrated in the succession of roles which Miss Phillips has portrayed during her association the past four years with the Universal Film Manufacturing Company. The career that began with "Hell Morgan's Girl" has led up to "Ambition," or "The Gorgeous Canary," as it has been renamed, to typify the operatic heroine.

Both Mr. Holubar and Miss Phillips are ambitious to do great things in the photoplay and for the photoplay, and the recent offer from the Italia company, which would probably take them both abroad, is but one of a number of means they are considering of carrying out their desire for greater and more enduring accomplishments even than "The Heart of Humanity" and "The Right to Happiness," which have been reckoned as among the great plays of the past year.

Just when and how the Holubars will associate themselves in their production activities henceforward has not been determined, as there is some difficulty and uncertainty about their release from Universal. It is expected, however, that a solution of the matter will be reached within the next few weeks.

A MUSICAL STORY.

Their last Universal picture, dealing with the life of a grand opera star, was completed a short time ago, and represents what is believed to be one of their most unique achievements. Miss Phillips has always had a latent and undeveloped talent for music and for that reason the heroine of "Ambition," or "The Gorgeous Canary," appealed greatly to her. The story partakes of the flow and the ebb of success in the life of the artist of the lyric drama. She makes her debut in, "Faust." She is greeted with acclaim for a time. Everything is sacrificed to her ambition. Finally, her voice goes back on her. Then she learns that beyond the coming and going of public approval there is a deeper meaning to life. It is only after her failure, however, that she reaches this realization.

Two unique characteristics of the production are the realism of the scenes depicting the Metropolitan Opera House and the fact that, instead of choosing a familiar opera for the big scene of the play, Mr. Holubar—who seeks the more original forms of expression in music, no matter how connected with the photoplay—decided that it should be a new work, based on a Chinese theme. And he even had music especially written for the episode in the film story to coincide with his idea.

A "REGULAR" CHORUS.

I wonder what Gatti-Casazza or Gallo or Toscanini would have thought of the chorus that Holubar gathered together from the highways and the by-ways. You know in the films when you want a hard-looking Southern European chorus you don't go and get the original article. Instead of that you pick out a bunch of Mexican peons, the extent of whose knowledge of music is confined to what they get for a penny on Main street. Well, this was the atmospheric chorus for "Ambition." They learn't one phrase, something about "How Dry I Am" or the like, and they sung

(Continued on Fourth Page.)



Dedicated to Better Homes

Beautiful Chinese Rugs

Rug weaving is one of the oldest arts of China. Peculiar racial temperament emphasized perhaps by non-commercial instincts has perpetuated this ancient Chinese art down through many centuries, giving us today one of the most beautiful types of floor coverings the world has ever known.

Although much less costly than the masterpieces of Persia and Turkey these Chinese rugs enjoy preference with many people because of their characteristic beauty of design and coloring, and because of their very decorative value in furnishing our American homes.

The influence of the three great Chinese religions—Confucianism, Buddhism and Taoism is reflected in many of the finer pieces in eloquent symbols peculiar to Chinese superstitions and beliefs.

The knots in these rugs are tied by hand, just as in the finest Persian rugs, and the use of the very best Chinese and Baluchistan wool insures a lifetime of service.

The "California" shows some wonderful specimens in these rugs, especially in the large room sizes. We are sure that anyone contemplating the purchase of floor coverings will find an inspection of the display both interesting and profitable.

Welcome always to look as well as to buy.



California Furniture Co.
BROADWAY NEAR SEVENTH 644-646
Interior Decorators

(388)

OF ART AND ARTISTS.

BY ANTONY ANDERSON.

Mordkin.

Evoker of high dreams, of joy and pain,
Thy magic conjures Ilium's classic field,
Where Ajax met the foe who would not yield;
Leander swimming through the moonlit main;
Olympian runners scurrying o'er the plain,
The Belvedere so long in stone congealed;
Gay nymphs and forms in caves and glens concealed,
Reanimate, inherit earth again.
Imprisoned loveliness of Elgin's stone;
That sexless beauty Greece alone displayed,
In art untrammeled, fetterless and free;
All symmetry, all grace the earth has known
Is thine—is through thy witchery portrayed;
Life becomes beauty when beholding thee.

—[Edith Willis Linn.

Third Annual Salon Again.

If you neglect to run out to Exposition Park to look at the third annual international photographic salon you will miss one of the most interesting developments in modern art. For these 300 and more photographs are really "artistic"—are really art—in spite of the fact that the artists were sadly hampered by a mechanical process that they couldn't get away from.

In unpracticed hands the camera is a delusion and a snare. The novice sets up the machine and shoots—that's all. And all he gets for his pains is a snapshot. But when an artist holds the camera he is in possession of an artist's tool that may be made almost as effective as a brush or a chisel. To be sure, he must manipulate chemical baths, and eliminate or reject this and that—but what else does the etcher do, except that he draws his own design instead of letting the sun do it for him?

Therefore, study the pictures in the present salon, that you may discover the spirit of art in a medium that you believed was forever debarred, by its very nature and limitations, from such an apotheosis. Art's domains are boundless. Art becomes the very texture of life itself, since it is the inevitable result of thought colored with feeling.

Two weeks ago I gave, in this column, a brief resume of some of the pictures in the salon. A few more remain to be mentioned. I wish I had space and time to touch upon them all—to mention the hundred, nay, the thousand beauties that will claim your attention. But if you will finish for yourselves the pleasant task I have begun you will be richly rewarded. You will know what I mean when I say that the majority of these photographs are works of art.

Study the fine portrait of His Excellency, M. Thiebaut, Paris, by Dr. Henry B. Goodwin, of Stockholm, Sweden, and the same artist's charming portrait of a woman in a quaint white costume, Mrs. Einar Nerman, as well as "Wet Hair" and "Everyman's Concubine." From W. G. Hill, Stockton-on-Tees, Eng., we have two notable prints, "Model," an exquisitely beautiful nude figure, and "The Combat," two male figures in supple gladiatorial action.

The four prints by W. A. Hudson of Los Angeles have much of the personal quality of etchings—they are all exceedingly attractive. Delicacy and refinement are noted in those by Arthur F. Kales of Los Angeles, and "The Hill Princess" Ruth St. Denis) has the beauty and dignity of a painting in the classical manner. Erle Cawthorne Kenton's "The Tunnel" is a picturesque rendering of what might have been commonplace in less experienced hands. "Ebb Tide," by Dr. Rupert S. Lovejoy, of Portland, Me., is highly suggestive of color, and its pattern of white foam is rhythmically satisfying.

Very simple and lovely is the flowing line of the river in "After the Storm," by C. J. Marvin, and the sky holds a brilliant light. We find perfect composition in Oscar Maurer's study of oxen and wain, which he calls "Down in Mexico," and the dust raised by the moving oxen is like gold. This artist's "Merced River, Yosemite" is as picturesque as a dream, his "Launching a Sampan" is very painter-like in its technique. The close and refined values of "Miner's Cabin, Cuyamaca Mountains," by Irving Lee Palmer, Descanso, Cal., make the picture look like a pencil drawing.

The five contributions from W. H. Porterfield, Buffalo, N. Y., are noteworthy because of the solidity in massing. Note the trees and clouds in "Alone in Her Vast Dome of Glory," the decorative value of the slim trees in "Night Clouds," and also of those in "Night's Curtain," which is the same subject in a lower key.

Springlike and charming is "Danse des Arbres," by O. C. Reiter, Pittsburgh, Pa., and finely serious is "Husbandman," a plow horse laboring over a hill. Fine simplicity, bigness of effect are found in "The City at Sunset" and "On the East River, Morning," by Dr. D. J. Rusicka, New York City. The snow is good in "The Brook in Winter," by H. W. Schonewolf, Buffalo. Notably attractive figure studies are those of David J. Sheahan of Los Angeles. The three studies from Otto C. Schulte of San Francisco are excellent, and so are the portrait heads by William Gordon Shields of New York City.

Otis Williams, well known as a painter, is not less successful as a photographer. We find beauty, refinement, grace of action in his "Faun," "Sandpipers" and "Kelp Kewpie," the two last being studies of nude boys by the sea. An attractive patterning is noted in "Monterey Coast," by Ernest Williams, and his "Sand Dunes" has much tender beauty. Clarence H. White, New York, gives us "The Statuette," which has the simple charm of a Van der Meer, a fine portrait of Stephen Marion Reynolds, a very interesting and characteristic one of Nazimova.

We are given sunlight in John C. Stick's "The Sentinel," a bird seen among delicately etched twigs and branches, beauty in "The Surf Line," C. E. Wakeford, Croydon, N.S.W., Australia, offers us a wonderful landscape, "The Breezy Hilltop," among other prints that are attractive and "different." The touch of red that Lionel Wood, Woodbridge, Suffolk, England, puts into the cloak in his portrait of Miss Noerena Feist in "As You Were," is strikingly effective.

You appreciate, do you not, the

(Continued on Third Page.)

Parmelee-Dohrmann Co.
"The House of Housewares"

Bath Room Fixtures Specially Priced for the Last Week of the Parmelee-Dohrmann Annual January Sale



When you consider the serious scarcity of this class of merchandise the importance of this feature event can scarcely be over-emphasized. It is an opportunity to completely outfit your bathroom—new or old—at a real saving.

The offerings include many items from the famous "Brass Crafter" line. While all our bathroom fixtures are not included in the sale, the special offerings include very large selections.

24-inch nickel towel bars	$3.75	Nickel wall soap dishes	$1.75	Nickel soap and sponge holders	$1.75
18-inch nickel towel bars	$1.35	Nickel stand soap dishes	85c	Nickel tumbler holders	$1.30
12-inch nickel towel bars	$1.15	Nickel 3-bar towel racks	95c	Nickel tumbler and tooth brush holders	80c

These pricings are quoted merely to show you the unusualness of the values. Many other items are offered at similarly low prices.



Save On Fireplace Needs, Too

The last week of the Annual January Sale offers you a real opportunity to outfit the fireplace at a saving of from 15 to 33 1-3 per cent.

Andirons, screens, tongs, shovels and complete fireplace outfits are included in the specials offered.

Parmelee-Dohrmann Co.
The House of Housewares
436-444 South Broadway

(411)



Exquisite Toilet Ware

Announcing
"THE FLANDERS"

AN ENTIRELY new pattern in sterling silver toilet ware, especially designed for Brock and Company. It is a bright-finished, finely engine-turned pattern of pleasing shape.

The rock crystal bottles of this set look exceptionally well on Milady's dressing table.

"The Princess" is another new decorated sterling silver toilet ware pattern. It has a soft, dull gray finish, with handsome border. The set is complete with large oval tray and jewel box.

Also showing numerous enamel patterns in shades of delicate pink, blue and rose.

Brock and Company
437 439 441 BROADWAY



California Sports Apparel

for Misses and Women

—Distinctive Styles.
—Eminently Correct.
—Smartly Tailored.
—Sports Garments for every possible sports requirement.
—Attractively displayed in the *English Sports Apparel Shop*
FIFTH FLOOR

Tourists to California are invited to visit this attractive shop—it is one of the show places of Los Angeles.

VILLE DE PARIS
SEVENTH AT OLIVE
B. H. DYAS CO.

Children's Shoes at the Seventh Street Store

Wetherby-Kayser Shoe Co.
Broadway at Fourth

Under-Price Features in

Laird-Schober and other Smart Boots

at the Fourth and Broadway Shop



$7.85 Boot of Black Kid, Gray Cloth top, Mock tip, French heel. A very special value at $7.85—reduced from $11.



Boot of Brown Cloth top, Mock tip, heel. Regularly $1[illegible]



$9.85 Boot of Dark Brown Calf, Mock Wing tip, Military heel. Regularly $14—reduced to $9.85.



$12.85 Laird-Schober Boot of Tan Russia Calf, Worumbo Cloth top. Regularly $18—reduced to $12.85.



$9.50 Boot of Black Kid, [illegible] top, leather Louis heel, [illegible] extraordinary value at $9.50.



$12.85 Laird-Schober Boot of Brown Kid, Brown Satin quarter; Black Kid or Patent, Black Satin quarter. Regularly $18—reduced to $12.85.



$12.85 Laird-Schober Boot of superfine French Bronze, full Louis heel. Regularly $18—reduced to $12.85.



$6 Boot of Black [illegible] top, French [illegible] Kid with Fawn [illegible] larly $10—[illegible] stairs).

rmann Co.
...ures
...ted
...the
...n
...e
...y of this class of merchandise
...can scarcely be over-empha-
...etely outfit your bathroom—
...n the famous "Brass Crafter"
... are not included in the sale,
...ge selections.
$1.75 Nickel soap and sponge holders $1.75
85c Nickel tumbler holders $1.30
95c Nickel tumbler and tooth brush holders 80c
...how you the unusualness of
...ered at similarly low prices.
Fireplace Needs, Too
...of the Annual January Sale offers
...ortunity to outfit the fireplace at a
...15 to 33 1-3 per cent.
...ons, tongs, shovels and complete
... are included in the specials of-
hrmann Co.
...usewares
...n Broadway

...ser Shoe Co.
...Fourth
Features in
...chober
...er
...Boots $6
...and
...way
Boot of Brown Calf. Cloth top. Mock Wing tip. heel. Regularly $8—reduced $6.
$12.85
$9.50
Boot of Black Kid. top, leather Louis heel. traordinary value at $9.50.
$12.85
$6
Boot of Black Kid. top, French heel. Kid with Fawn Cloth larly $10—reduced to $6 stairs).
...of superfine ...Louis heel. ...d to $12.85.

Fco
A Very Superior Watch Repair Service
Feagans & Co. have always regarded the rendering of a dependable watch repair service as a responsibility which the public has a right to expect of such an institution as this.
In entrusting the repair of your watch to us you have the assurance that the work will be directed by the highest skilled mechanics of factory training, and that any materials used will be of highest grade.
The recent acquisition to our watch repair department of what we regard as two of the best expert watch repair men in this country makes our facilities second to none anywhere.
Exclusive Los Angeles representatives for the world famous "Jules Jurgensen" watches for men
Feagans & Co
famous for Diamonds
218 West Fifth Street
ALEXANDRIA HOTEL BUILDING
GEMS, JEWELS, WATCHES, CLOCKS, SILVER, STATIONERY and LEATHER

...KINDS OF
JOB PRINTING
By the TIMES-MIRROR
Printing and Binding House
Orders Delivered as Promised

IN THE TEALM OF ART.

(Continued from Second Page.)

great value of the third international photographic salon?

The Critic at Large.

Only the other day an artist—a musician—reproached me with being a classicist. He had just played for me something from Debussy, and then something from Beethoven, and I had decidedly preferred the latter. Debussy had interested me greatly, but he had also excited and bewildered me, while Beethoven's melody, his perfect form had given me nothing but pleasure. Even the musician, a modern of the moderns in his tastes—and especially in his opinions, a very different matter—had to admit that the Beethoven number was beautiful.

Exactly what is a classicist? And is he always, of necessity, a reactionary? I think not. It seems to me that the man of classic spirit is he who looks for "clearness, compactness, measure and balance" in art—for that perfection of form which is art's one universal language and without which the artist may be understood, but is quite as likely not to be. The classicist does not deny the value of the poetic and the spontaneous, the importance of the idea. He does not believe that substance should be sacrificed to form, but that the two should be beautifully balanced—a difficult but quite possible performance even for the man of "temperament," even for the painter who is more poet than artist.

You cannot get away from the fact that each of the arts has its own conventions, which are made "classical" by time, and which may not be rejected without producing chaos. Color, emotion, feeling—these are all the more effective when they are expressed with form, or at least, their charm is made more enduring.

If to be a classicist is to be enamored of form and regardless of any artistic content—as my musical friend perhaps thinks—then, decidedly, I am not a classicist, for I hold that if a work of plastic or pictorial art expresses no "idea" (a sufficiently elastic word, by the way,) it is null and void and might better have been left unuttered. "Words, words, words," said Hamlet, and "More matter with less art," said his impatient mother—or rather, Shakespeare, being a consummate artist, here seized an opportunity to give vent to his own strong opinions on the subject.

In his day, that spacious Elizabethan period, Shakespeare was as modern as anybody, and he chose one of the most difficult of all methods of art expression, that of playwriting. His imagination was perhaps more active than that of any other human being that ever lived. He had a good many things to say about his fellowmen, and he was a wonderful poet besides—yet he kept within the form of the five-act play, and "Lear" is as compelling today as it ever was. Shakespeare's form is not that of Racine. He broke many of the traditions, but he held fast to those most needful. His urn was of attic shape, though almost overweighted with ornamentation, with "breed of men and maidens," with "forest branches and the trodden weed." He became a classicist in spite of himself, for his artistry was equal to his poetry.

Pictures by Sharp.

The fifteen landscapes and marines that Louis Hovey Sharp is exhibiting at the Le Roy Ely gallery, in Pasadena, are, almost without exception, unusually successful studies of light and air. Many of them were painted in the Arroyo Seco, which is very close to Mr. Sharp's studio. The exhibition continues to the end of this month.

Mr. Sharp was at one time, I believe, a commercial artist. But he graduated from this environment very early, and, though he has met with difficulties, he has steadily advanced in control of his medium, finding more and more decision and precision. He has at last begun to say what he feels, and as his feeling for nature is deep and sincere, his pictures have the value that belongs to that depth and that sincerity.

Living near the Arroyo Seco, it is no wonder that he has become enamored of the shine and shimmer of the sunlight in that place of golden enchantments. He tells me that he never tires of it, that it offers new pictures to him every day. Nevertheless, he has found it wise and expedient to make excursions into New Mexico, where he studied the Indian in his native wild, and to the Pacific Ocean, where the onward sweep of the white-capped waves tempted his brush.

He has done well in both these outside ventures. With the sea especially so, even though his "Walpi at Sunset" is one of the best pictures in the present collection. "The Rollicking Surf" shows us the ocean breathing and surging among its rocks, its blue breaking into cold green and sheer white. We are given golden headlands and golden sands in "Midsummer Shore," the waves being very quiet and very green, in "Along Shore," we have sand dunes whose shadows are a pinkish blue, the distant heaving sea being a light green. The weight and the vastness of the ocean, its brooding mystery, are felt and rendered by Mr. Sharp.

A very beautiful picture, dripping with sunlight, is "Autumn Gold," foreground sycamores forming an arch through which we see tawny golds and reds of distant trees, the blue-gray of the mountains, the amber of the sky. Blue are the shadows, in "Distant Hills," rosy is the light on the slopes, golden in the middle distance, well modeled are the eucalypts to the right. There are long lines of hills in "Where Summer Breezes Break," all gold-pink and amethyst, all gleaming with light.

Sunlight and the greenish gold of spring lie on "Hills of Avalon," whose blue sky is soft and tender. "Hills at Sunset" gives us color that is golden and pink in the light, purple in the shadows. More hills—"Hills in April"—delicately yellow and green and lavender. This is the poetry of nature that this sincere artist offers us from one season to another.

PRIZE PLAY SEES LIGHT.

(Continued from First Page.)

thought-provoking play, based upon the ethical standards of the real Christian religion as contrasted with the modern orthodox religions. There are many touches of savage irony, as when the murderers of Akolina's baby are careful to erect a cross over the grave, so the child's soul will go to heaven. And as when the weakling Nikita manages to wash his soul clean after two murders and a series of wicked love affairs, only to be sent to Siberia.

Quite apart from its ethical appeal the play is tremendously interesting because of its vividly realistic picture of the ignorance, superstition, brutish life and general hopelessness of the Russian peasant in Tolstoy's time. Mitrich, the old laborer, says to Nan, Nikita's 10-year-old stepdaughter:

"How should the likes of you not go to the bad? Who teaches you? What do you see? What do you hear? Only vileness. A peasant woman, what is she? Just mud. There are millions of the likes of you in Russia, and all as blind as moles—knowing nothing. All sorts of spells, how to stop the cattle plague with a plow and how to cure children by putting them under the perches in the hen house — that's what they know."

By Katherine Logan Luke.

Kathryn Logan Luke recently made a brief visit to Southern California. When she returned to her home in Birmingham, Ala., she left behind her a score of pictures and sketches. These are now being exhibited in the gallery of O'Hara and Livermore, in Pasadena.

Mrs. Luke has had excellent art instruction in New York, Philadelphia and other large cities. She constructs the figure with a fine decision, and she adds to the beauty of her figures and portraits the beauty of color. Also the beauty of a virile and vibrant technique. She is of the moderns in her point of view, she believes in pure color.

A 5-Minute Walk
Will Save You Dollars
We are only a few blocks from the crowded Broadway district; have low rent and small expenses, and can afford to sell from 25% to 33 1-3% less than any other store. Come in and get acquainted.

Terms if Desired
We Sell U. S. War Savings Stamps
Four Rooms of Furniture and 3-Burner Gas Range — Our Special — $169.50
FOLEY'S
648 SOUTH MAIN STREET

Annual Clearance
SALE
of Obrikat-Meyer
FURS



If you contemplate the purchase of a fur during the year of 1920, you cannot afford to overlook this opportunity to obtain a distinctive Obrikat-Meyer creation at *less than what would ordinarily be manufacturer's cost!*
All prices in this annual clearance represent material discounts from our *regular selling prices.* Every garment in our stores has undergone a drastic price reduction to meet the requirements of this extraordinary, once-a-year, fur-buying opportunity.
We have furs in every conceivable style and at a wide range of prices. Each garment displays the distinctive design and faultless finish that is characteristic of all Obrikat-Meyer offerings.
We want you to see this showing of elegant furs. You need feel no obligation to buy.
Three Stores
Obrikat-Meyer
FUR COMPANY
LEADING FURRIERS
412-414 West Seventh Street
Phone Pico 660
In San Diego: U. S. Grant Hotel Building
A Catalogue of Furs for Out-of-Town Customers. Write for it.
Branch Store Third and Hill

Walk-Over
Special Boot Sale!

THIS is a crowning feature of our Semi-Annual Sale that must appeal to all lovers of real bargains.
It includes lace and button boots in colored and black kid, and patent vamp with kid top; full French heels; a wide range of sizes and shapes that makes selection easy.
$8.65 $10.35
YOU will realize the exceptional values offered at this sale when we tell you that the prices quoted are
BELOW COST—*Come Early!*
JESBERG'S
Walk-Over
SHOPS
612 SOUTH BROADWAY
Near Sixth Street

PUTTING GRAND OPERA IN FILM.

(Continued from First Page.)

it through the scenes in the picture with unvarying monotony.

"We had a hard time teaching them to sing that phrase," said Miss Phillips. "It was the only one they could learn, and we were glad for that much. But, my, how tiresome it was, and how hard for us to keep our faces straight while going through the scenes, with the listless accompaniment."

Perhaps, though, when the film is sliced and cut to fit the needs of the screen you will never know but you are looking at the minor satellites of Gotham's temple of musico-dramatic art. For a chorus is a chorus, and whether on the screen or the stage, it never runs away with the honors of the performance.

Mr. Holubar's liking for music has not begun or ended with his photoplay production of grand opera. His views on the subject of melody's function in the presentation of the films are very strongly defined. He believes first of all that the critics do not pay half enough attention to the synchronizations effected at the theater.

MUSIC SHOULD BE PANNED.

"If the music does not suit the mood of the picture, I believe that this should be noted," said Mr. Holubar. "You cannot make the place of music secondary to the film. It is possible completely to distort the appeal of the photoplay through bad or inadequate musical arrangements. Luscious melodies occurring where cacophonies, dissonances or jagged themes are really necessary to express the action are out of place. So, too, is weak and ineffectual music in dramatic scenes."

Mr. Holubar believes that the psychological play, the photodrama of great characterizations, is the one destined to come to the fore in the next few years. "Who dare say that we will not be able to produce on the screen the dramas of Ibsen, Strindberg, Maeterlink or Dunsany? As a matter of fact, some of these have already been presented, but under disadvantages which do not exist at the present time, and which will further be reduced with the development of the photoplay art.

"We know that the future of film-making does not lie so much now along its physical as its art development. We have seen the greatest growth in the industrial and mechanical side of photoplay production; art's opportunity is here now. You may look for an increasing artistry in the making and presentation of films within the next few years."

It is Mr. Holubar's ambition to produce the modern classics of the theater by the greater writers. He has studied deeply modern dramatic literature and keeps in touch with the latest continental as well as American movements.

Holubar is at the doorway of his career, you might say, from the fact that he is still a very young man, but his achievements have already placed him in the foremost rank; yet he has his mind and his eyes on the future of possibilities and not the past of success.

JOINS MUSIC WORLD.

Noted Eastern Pianist Makes Home in Los Angeles.

Los Angeles should be symbolized as an immense jeweled cage, with sides constructed of huge golden harps and through whose shining gate the singing birds of the world are forever flying. The symbol would not be an extravagant one for, with every passing year, the Angel City captures scores of noted musicians.

The last artist of prominence to have been allured to the Southland is Miss Marie Ten Broeck, pianiste, who, following a recent engagement at Denver, where she played, in one night, to 15,000 people, arrived in Los Angeles yesterday to make her home here. Miss Ten Broeck is a pupil of Victor Heinze, Leopold Godowsky, Harold Bauer and Alberto Jonas.

Upon her return to America, after her studies in Europe, Miss Ten Broeck toured the country with Otto Meyer, violinist, and her public appearances have created an unusual amount of interest.

ELIMINATING JAZZ.

Substitute Is Needed, Says Local Chorus Director.

"Our high-brow musicians are making a great fight on jazz. That's all very well, but the only way to abolish jazz is to give the public a substitute for it. Give the people pure melody and good harmony and they won't want jazz." This was the statement made yesterday by Joseph Dupuy, whose male quartettes and invisible girl choirs have recently attained such signal successes at Grauman's Theater. Mr. Dupuy is now engaged in preparing new and novel musical entertainment for the Grauman theaters.

"Not only musicians, but the public in general is getting sick of jazz," declared Mr. Dupuy. "More people attend the moving-picture theaters than any other place of amusement, and the managers of the cinema palaces should see to it that their patrons get the very best of music, both instrumental and vocal. The majority of people love harmony above everything else in music. A good quartette never fails to "get across." The only way to eliminate jazz is to give the people something a little better."

Van Nuys Hotel
MAIN ST. AT FOURTH
Sunday Dinner
DE LUXE
$3.00 Per Cover
DISTINCTLY DIFFERENT
Broadway

Blackstone's TELEPHONES 10259, MAIN 7215 Blackstone's BROADWAY AT NINTH Blackstone's

The Entire, Magnificent Stock of Evening Gowns and Wraps in the Blackstone Clearance at

100 Per Cent. Satisfaction!

Blackstone's Suit-Tailoring Annex Opens the Spring Season With Remarkable Offering at $85.00

—With all the advantages of Clearance month merchandising we present the opportunity of having the smartest and finest suits man-tailored to measure at a price that is from $15.00 to $25.00 what it will be later on.
—It is a well-known fact that there are no finer, better-styled suits turned out anywhere than those designed and built by the Blackstone staff of expert men tailors, and when one of these master productions may be obtained for as little as $85.00, the time has arrived for the tailored woman to make a profitable investment.
—Select your own style from the best of materials—Tricotines, Velour de Laines, Suede Cloths, Poiret Twills, Serges, Broadcloths and novelties. EVERYTHING COMPLETE, $85.00.
SECOND FLOOR

Important Clearance Imported

French Beaded Bags, $17.50

—If high price has kept you from owning one of these wonderful French beaded bags, that obstacle has been entirely eliminated in this special Clearance offering at $17.50.
—Richly colored beaded bags in the new French Pouch style that have just been received direct from Paris. They are full silk lined, have beaded handles and inside mirrors. Every one different in pattern.
—Ordinarily one of these handsome bags would cost you almost twice as much as $17.50.
FIRST FLOOR

Lovely New Foulards

Lead the Fashions in Silks for Spring

—The best of them all and they will be worn this spring more than they ever were.
—Soft, pliable qualities with high luster in most attractive floral and geometrical designs; they are shown in shades of navy and Copenhagen blue, taupes, browns and tans.
—Without question, Foulard silks will be first in popularity for spring and summer utility wear.
$3.50
SECOND FLOOR



Extraordinary Reductions

WELCOME NEWS, indeed, to women who take active part in the various, delightful social functions of the Southland—a rare and wonderful opportunity to economize on a substantial scale in the selection of a new evening gown or wrap—exclusive, fascinating fashions in the most distinguished and sumptuous creations especially designed for semi-dress and formal wear—individualized types of unusual character and charm, unmistakably hallmarked with the lines of grace, dignity and refinement, offered for Final Clearance at merely nominal prices.



Descriptive Briefs

—Three imported evening gowns of black Sequins and Gray and Gold Brocade. CLEARANCE PRICED $295.00
—Two black lace and Black Sequin evening gowns. CLEARANCE PRICED at .. $275.00
—Two gowns—one of white sequins and one black and gold brocade. CLEARANCE PRICED .. $195.00
—Eight gowns—evening and dinner models developed in black chiffon, velvet, black sequins and silver cloth, blue chiffon velvet and black and gold embroidered net; also other exclusive evening creations. ALL CLEARANCE PRICED AT $135.00
—One evening coat of navy blue satin with collar and cuffs embroidered in self colored silk. CLEARANCE PRICED at $75.00
—One evening wrap of black satin with embroidered braid collar and cuffs. CLEARANCE PRICED at $82.50
—One evening wrap of purple velour with seal collar and cuffs. CLEARANCE PRICED at $97.75
—One evening wrap of pink chiffon velvet with white silk lining. CLEARANCE PRICED $101.25
—One evening wrap of pink chiffon velvet. CLEARANCE PRICED $112.50
—One evening wrap of blue chiffon velvet with Kolinsky collar and cuffs. CLEARANCE PRICED .. $226.25
—One evening wrap of peacock blue chiffon velvet with fur collar. Reduced to $131.25

—*Very attractive dresses of Satins, Taffetas, Tulles, Laces and Georgettes—exquisitely styled and trimmed; black, white and evening shades.*
—*Eight dresses reduced to $29.50—Five dresses reduced to $39.50—Twenty dresses reduced to $59.50.*
—Fourteen gowns—different styles developed in lace, taffeta, satin, chiffon and tulle; light evening shades. CLEARANCE-PRICED AT $79.50
—Ten gowns—evening and dinner models developed in satin, laces, brocades, chiffons and nets; exquisite shades, such as flame and dragon fly blue. CLEARANCE-PRICED AT $99.50
—One evening wrap of rose chiffon velvet; mole collar and cuffs. This model illustrated. CLEARANCE-PRICED $375.00
—One evening wrap of light blue satin; hand-embroidered all beaded; large mole collar. CLEARANCE-PRICED $318.75
—One evening wrap of sapphire blue chiffon velvet with Kolinsky collar. CLEARANCE-PRICED AT $262.50
—One evening wrap of American Beauty velvet with large wolf collar and cuffs; yoke silk embroidered. CLEARANCE-PRICED at $243.25
THIRD FLOOR

The Surprising Clearance Prices on

Beautiful Negligees are $10.00, $15.00, $18.00, $25.00

—A wonderful variety of the smartest models in graceful, flowing butterfly robes—slip-on models—over jacket effects—negligee boudoir pajamas, as well as imported French negligees lavishly hand-embroidered. Fashioned of crepe de chine and satins. Colors are pink, light blue, lavender, Copenhagen and red, etc.
FOURTH FLOOR

Third Off on All

Lacquered Furniture

—Our entire stock of lacquered furniture goes into the Clearance without reserve at one-third off regular prices. There are some very choice pieces to be had, some very dignified styles that harmonize so well with mahogany. Then there are floor and table lamps, vases, tabourettes, fern stands, sewing cabinets, door stops and odd pieces such as tip tables, umbrella stands, muffin stands, book troughs, mirrors and gate leg tables. All at ONE-THIRD OFF.
FIFTH FLOOR

A Notable Clearance of Fine

54-in. Wool Jersey

—There is no all-wool dress fabric in greater demand for spring wear than wool Jersey—no other weave is quite so serviceable, so adaptable or so smartly suitable for so many occasions.
—The colors include rose, Copenhagen and Pekin blues and Elk brown.
—We are making a final Clearance of this smart woolen material and the low price should dispose of every yard of it Monday.
$3.50 Yard
SECOND FLOOR

Linen Clearances

Denote Most Unusual Savings

—70-inch all Linen unbleached Table Damask, yard $1.95
—68-inch all Linen bleached Table Damask, yard $2.25
—17-inch all Linen Crash Toweling, yard 35c
—70-inch fine all Linen Table Damask, yard $3.50
—72-inch finest heavy all Linen Double Faced Damask, yard $5.00
—22-inch all Linen Damask Napkins, dozen ..... $7.00 and $8.00
—25x44 double thread Turkish Towels, each 75c
—19x36 fine Huck Towels, special at, each 35c
SECOND FLOOR

Clearance Tidbits

MEN'S extra heavy Flannelette Pajamas; popular styles. Sizes 15 to 18. CLEARANCE-PRICED at $3.65.
FIRST FLOOR

ASSORTMENTS of women's fine Neckwear at less than half price—collars in all smart shapes, vestees, guimpes and collar and cuff sets. Made of beautiful materials. CLEARANCE-PRICED at $1.00.
FIRST FLOOR

HUNDREDS of yards of wash Torchon laces; round and diamond mesh Vals in edges and insertions, also beadings and beading tops. CLEARANCE-PRICED at 10c yard.
FIRST FLOOR

A COLLECTION of women's Handkerchiefs of pure linen with hand-embroidered initials; sports handkerchiefs in colors, also Crepe de Chine and Lissue handkerchiefs in colors. CLEARANCE-PRICED AT, EACH, 29c.
FIRST FLOOR

FANCY work Aprons, made of a fine quality of Lawn and stamped with pockets, also a number of Bib Aprons. CLEARANCE-PRICED AT 25c.
FIFTH FLOOR

BROKEN assortments of men's High-Grade Silk Half Hose in sizes 9½ to 11½. CLEARANCE-PRICED at, per pair, 65c.
FIRST FLOOR

SMART looking Face Veilings in plain and fancy meshes, attractive dotted and scroll effects in brown, taupe, navy, purple and black. Less than half price, at, yard, 35c.
FIRST FLOOR

ALL FUR TRIMMINGS IN WIDTHS FROM FOUR INCHES UP AT ONE-THIRD OFF REGULAR PRICES.
—ALL FUR TRIMMINGS TWO INCHES WIDE AND UNDER AT ONE-HALF REGULAR PRICES.
FIRST FLOOR

A FINE assortment of Bag Frames and Handles in both metal and shell. CLEARANCE PRICES are 50c to $5.00.
FIFTH FLOOR

A COLLECTION of Hot Roll Covers for the Breakfast Table, many beautiful designs to choose from, stamped on Linene. CLEARANCE-PRICED AT 50c.
FIFTH FLOOR

Only a Few Days More to Buy Finest

Domestic Rugs

So Sharply Underpriced

—This is a Clearance of more than usual importance, because there never was a time when high-grade rugs were so scarce and so hard to get, to say nothing of selling the finest makes, most beautiful patterns and richest colors at prices a very little, if any, higher than mill cost.
—If you have a rug need, or are likely to have one within the next year or so, now is the time to take care of it. It will mean a saving in money hard to estimate.

9x12 Body Brussels Rugs
$69.50

—We could not offer and you could not buy a more dependable and serviceable rug than one of these firmly woven, looped wool surface, Brussels rugs, CLEARANCE-FEATURED at $69.50. They may be had in rose, blue and tan with contrasting colors—the patterns most desirable for living room and dining room.

9x12 Axminster Rugs, $75.00
9x12 Fine Wilton Rugs, $115.00

Clearance Draperies

—A Story of Wonderful Values Briefly Told

—50-inch Scotch Madras Drapery reduced to, yard $2.25
—50-inch Monks Cloth and Armure Tapestries reduced to ... $1.95
—50-inch handsome striped Shaiki Reps, reduced to, yard ... $1.95
—Broken lines Curtain Voiles and Marquisettes, yard 95c
—Room lots of high-grade Wall Paper, reduced to, roll 25c
SIXTH FLOOR

Every Day New Arrivals in Exquisite

Spring Millinery



—To brighten and make more gladsome the sunniest day of spring, come these delightful bits of fashion charm, which are the welcome indicators of the happiest time of the year.
—Sports hats in an unending variety—hats of Cellophane—turbans and medium sizes, wonderfully draped models and large picture hats.
—Hats in bewitching combinations of Lisere and satin and those of filmy fabrics for afternoon toilettes.
—On the plain hats are seen novel touches of artistic handwork, other trimmings are novelty wings used with soft feathers of burnt ostrich.
—Hats for immediate wear, for wear later on right through the spring and summer time. Prices start at $15.00.

Hat Pictured $45.00

—A large model in Navy hand-sewed Lisere showing unusual lines. It turns high on the left side and low on the right. The entire underbrim is made of Ostrich veiled with malina—just one of the many alluring signs of spring to be found in the Blackstone Millinery Salons.
SECOND FLOOR

N. B. Blackstone Co.
Los Angeles

The Bright Sia



Miss Florence Jones.

SOCIETY.

BY VIRGINIA WOODS.

In Pasadena.

...that will create lively...after-...Southern California and the ...especially in Cincinnati, is an-...ment of the engagement of ...Frances Louise Lunkenheimer ...Knoll and Mr. William Han-...Cincinnati, son of Mrs. ...Hanna Hopple of that city. ...announcement was made yes-...by Miss Lunkenheimer's ...Mrs. E. Bartlett Shideler. ...Lunkenheimer, who has been ...in Cincinnati and other cities ...East for the past eight ...will return with her father, ...Shideler, the middle of next ...and then, of course, she will ...for a lot of entertaining. ...Lunkenheimer is a graduate ...Court, Greenwich, Ct., and ...her debut at a brilliant ball in ...a few years ago. Mr. ...is a graduate of Cornell, and ...to be discharged from the ...two years' service. The ...will be in the spring, and ...a brilliant event. Miss ...daughter is the granddaughter ...Frank G. Bartlett, and the ...has a large connection among ...business and society ...Cincinnati. It is also one ...most prominent in Pasadena.

Mrs. Clark.

Mrs. Wesley Clark was hostess on ...at a beautifully appointed ...and musicale at her home ...Darby Hotel. Plates were ...sixty guests. Mmes. Manuela ...Arrow delighted the guests ...a group of her own Spanish ...positions and also sang sev-...by the old masters. Mrs. ...is planning another luncheon ...Friday week.

Mrs. Rauch's Luncheon.

...charming hospitality for three ...Mrs. Edwin Higgins of San ...Mrs. Joseph Sullivan ...Lacy, and Mrs. John ...Russell (Anny Requa) was ...over which Mrs. Willis G. ...of Berkeley Square presided. ...held at the Midwick Country ...on Thursday. The table was ...with a tall French basket, ...with spring blooms in pink, ...blue and white. The ...had of flowers filled low bas-...at the four corners of the table, ...candlesticks in which burned ...candles added to the attrac-...of the decorations. Quaint ...French vanity bags filled with ...almonds were at each plate ...the basket of flowers held ...place cards.

Among her guests were: Mrs. Sul-...Mrs. Russell, Mrs. Higgins, ...Malcolm McNaughton, Mrs. ...Forbes, Mrs. William Thom-...Mrs. Alvin Frank, Mrs. Claire ...Mrs. Roy Bayly, Mrs. ...Walter Lacy, Jr., ...Lacy, Mrs. Roberts ...Mrs. Thomas Ridgeway, Mrs. ...Jarvis, Mrs. Eldis Pres-...Mrs. Guy Boynton, Miss ...Hamilton, Mrs. Lloyd George ...Mrs. Walter Wallace, Mrs. ...Baker, Miss Gloria Lamb, ...Maurice Marshall Newman, ...Hazel Scully, Miss Florence ...Miss Julia Hayward, Mrs. ...Miss Ann Hamilton, Mrs. ...Mrs. Harold James, Mrs. ...Lotte, Jr., Mrs. Fred Den-...nis, Mrs. ...old Engl...rison.

Mrs. Ri...
Mrs. ...
West A...
Thursda...
which a...
ward La...
was cent...
with pin...
ple bloss...
Similar ...
rest of t...

Plates ...
Mrs. Ed...
Charles ...
Bridge, ...
Kate Mo...
William ...
Mrs. J. ...
James ...
Richard ...
loughby, ...
Braly, M...
William ...
Francis ...
wards, M...
Edward ...
G. Wiley ...
Mrs. Hen...
nest B. ...
Bishop, ...
James R...
Sepulveda...
Florence ...
ford Stac...
Charles C...
was end...

For Mr. ...
Mr. and ...
lamy, Ch...
come to L...
yesterday ...
little tea ...
Ulrich wa...
Culver Ci...
His gue...
Miss A. ...
S. Montgo...
Count and ...
rist, Char...
others.

Captain a...
Capt. J...
geon and ...
man's sta...
hosts at ...
on board ...
guests we...
Mel. Mr. ...
ning, Com...
Command...
Capt. Geor...
James Ca...
Wergman, ...
mander H...
Wright an...
ter.

By Mrs. L...
Mrs. M...
was hostes...
party last ...

By Miss. ...
Mme. Co...
hostess at ...
honor of F...
poser and ...
Schumann-...
Louis Dreyf...
eral others...

By Miss M...
Miss Flo...
tain at tea...
at the Ma...
honor of ...
Pasadena. ...
Shirley Ha...
On the ...
Miss Marsh...
home. 1410 ...

g Gowns

nce at

Reductions

tive part in the various, delightful social opportunity to economize on a substantial exclusive, ous crea- individ- bly hall- ered for



navy d cuffs 4 silk. 5.00

black braid 2.50

purple d cuffs. 7.75

pink e silk .25

chif- 112.50 .25 .25

rose chiffon velvet; mole collar and cuffs. $375.00

t light blue satin; hand-embroidered and er. $318.75

sapphire blue chiffon velvet with Kolinsky AT $262.50

American Beauty velvet with large wolf silk embroidered. $243.25

arance of Fine

ool Jersey

n greater demand o other weave is so smartly suit- d Pekin blues and this smart woolen ge of every yard

$3.50 Yard

ys More to Buy nest c Rugs Underpriced

n usual importance, because there rugs were so scarce and so hard the finest makes, most beautiful s a very little, if any, higher than

y to have one within the next year it. It will mean a saving in money

Brussels Rugs 50

ot buy a more dependable and serv- woven, looped wool surface, Body ED at $69.50. They may be had in colors—the patterns most desirable

Rugs, $75.00 Rugs, $115.00

ance eries

ul Values Briefly Told

reduced to, yard..... $2.25
e Tapestries reduced to... 1.35
Reps, reduced to, yard... $1.95
Marquisettes, yard..... 35c
Paper, reduced to, roll.... 25c
LOOR

The Bright Side of Sunshine Land---People and Their Doings---A Hundred or More Happy Affairs



Miss Florence Jones.

SIEBERT for INTERNATIONAL ILLUSTRATED NEWS...

Mrs. Sydney King Russell and Miss Dorothy Spence

WITZEL for INTERNATIONAL ILLUSTRATED NEWS...

Madame C. Sanz.

Camera Glimpses of Society Folk.

Mrs. Russell before her marriage, which was a brilliant society event of last week, was Miss Carlotta Rydman. Miss Jones is a Pasadena girl who was a striking figure at the putting contests at the Hotel Maryland last week. Mme. Sanz is a fascinating matron from Mexico who is being much feted. Mrs. Margaret Hamm, an old friend, gave several dinners for Mme. Sanz, who is at the Regent Apartments for the winter.

Lamb, who is the house guest of her girlhood chum, Mrs. Lawrence Todd Baker of 527 South Wilson place. Miss Lamb is the grand-daughter of Capt. C. A. Lyerly, president of the First National Bank of Chattanooga and one of the distinguished figures of the South. Miss Lamb spends much of her time in New York with her aunt, Mrs. Z. C. Patton, Jr., and came from there to Los Angeles. Miss Lamb went with Mrs. Barker to Mrs. Willis G. Hunt's luncheon, on Thursday.

Birthday Dinner.

Mr. and Mrs. Harry S. Mason of 122 North Oxford avenue entertained at dinner, Friday evening, in honor of the thirteenth birthday anniversary of their son, Harry Shattuck Mason, Jr. Guests were Harold Bacon, John Banta, Clark Blyth, David Chase, Chester Cope, George Hanna, Lawrence Higgins and William Page. After dinner they attended the theater.

Mr. Cole.

George Cole is to preside over a delightful little studio tea this afternoon.

Wed in San Diego.

At St. Vincent's Catholic Church, San Diego, on Thursday morning, Miss Kathryn Hayward of that city and Mr. Benjamin Franklin Harron of Los Angeles were married. Mrs. Paul Stockton of this city, sister of the bride and herself a bride, was matron of honor, and Ralph Hayward, brother of the bride, was best man.

The bride wore a bluge serge traveling suit, with a smart blue turban to match. She carried a shower of orchids, violets and snow drops, made up with maiden hair fern. Mrs. Stockton was in taupe velvet and duchesse lace and carried violets and pink roses. White carnations and roses decorated the altar. A breakfast was served by

Louise G. Van de Mark. Mr. and Mrs. Fred B. Close, Mr. and Mrs. Henry G. Strodhoff, Mr. and Mrs. Arthur F. Godin, Col. and Mrs. A. C. Knowles, Mr. and Mrs. Gilbert Quirk, Mr. and Mrs. Ben F. West, Mrs. A. F. Doolittle, Mrs. Louise Cross, Mrs. Georgia Gustin, Mrs. Chloe MacLaren, Miss Eunice Tullock, Miss Helen Mosher and Mrs Herron.

Dinner-dance.

Miss Georgia Kean, an attractive society bud, is planning a dinner-dance for Saturday evening, at the Los Angeles Country Club. She will have sixteen guests, besides the chaperones, who are to be her uncle and aunt, Dr. and Mrs. West Hughes, and Baron and Baroness Alfred de Ropp.

Miss Stivers's Dinner.

Miss Hildegarde Stivers entertained twelve of the younger set at dinner Saturday evening prior to the junior bachelor dance, which was the fourth of a series. Her guests were Misses Hope Drown, Ruby Hay, Elizabeth Sherlock, Esther Heathe, Frances Vale; Messrs. Wallace Moir, Nichols Milbank, Jr., Danforth White, Guy Richards, Reynolds Lewis and Howard Wilson.

Musical Salons.

Mme. Lillian Werth-Fruhling, whose musical salons have afforded much pleasure to a large group of music lovers, is to have these affairs on the second Sunday evening of each month, instead of twice a month.

By Mr. and Mrs. Seaver.

Mr. and Mrs. Everett H. Seaver of Wilshire boulevard were hosts last evening at a jolly little buffet supper and bridge party, for sixteen guests.

By Mrs. Linden.

Mrs. Ellis G. Linden presided over a luncheon Thursday at the California Club.

By Mrs. Henry.

Mrs. Leslie Henry was hostess on Thursday at a tea for fifty guests, at which she complimented Mrs. Arthur Fisley of Minneapolis. Cecile Brunner roses and violets were used to decorate the rooms. Mrs. Byron Hanna and Mrs. F. E. Brown assisted.

Holbrook-Wegeforth Nuptials.

A wedding ceremony of much interest here was that of Mrs. Lillie Spreckels Holbrook and Dr. Paul Wegeforth, which took place Monday in Coronado, at the home of the bride's parents, Mr. and Mrs. John D. Spreckels, on Ocean boulevard. Rev. John Wood, pastor of the Methodist Church of Coronado, officiated, in the presence of members of the two families.

Little Miss Harriet Holbrook, daughter of the bride, was flower girl and Junior Spreckels and Frank Spreckels, young sons of Mr. and Mrs. Claus Spreckels, were the pages. Dr. Humphrey J. Stewart played the wedding music on the great pipe organ in the music room. The couple left immediately after the ceremony for San Francisco and will later be at home in Coronado. Mr. and Mrs. A. B. Spreckels went down from San Francisco for the wedding.

By Mrs. London.

Mrs. Robert London of New York was hostess at a luncheon Thursday at the California Club in honor of Mrs. Cordelia Severance, who came to the city with the Will H. Hays party. Plates were set for eighteen guests. Mrs. William H. Howard gave a luncheon for Mrs. Severance on Tuesday, and Mrs. Harry Callender will give a luncheon in her honor this week at the Hotel Huntington, Pasadena.

Stanford Women's Luncheon.

The hostesses for the luncheon to be given at the Clark Saturday for members of the Stanford Woman's Club are Misses Ella McDonald, Helen Bordwell, Ellen Andrews, Grace Seward, Florence Woodhead, Katherine Williams and Mrs. Marcia Hunt Lynch and Mrs. Carol Smith. Reservations should be made by Thursday through Miss Helen Bordwell of 2022 West Twenty-fourth street.

At Coronado.

With entertaining for brides and brides-elect, society at Hotel del Coronado is busy, luncheons, dinner and supper parties, dances and cards being scheduled for every day.

Honoring their sister-in-law-to-be, Miss Rhoda Fullam, whose marriage to Raymond Welch will take place in the near future, Mr. and Mrs. Fred Wilson of Spokane entertained with a charmingly-arranged supper party at their home, 1124 G avenue, Coronado, Wednesday evening. The house was decorated with a profusion of spring blossoms and ferns. The guests included Miss Fullam, Mrs. Austin L. Sands, Mr. and Mrs. James A. Welch, Mrs. M. K. Miller, Commander and Mrs. E. Winfield Spencer, Mr. and Mrs. Robert G. Neustadt, Mr. and Mrs. Claus Spreckels, Mr. and Mrs. Trafford Huteson, Gen. and Mrs. Alfred Cecil Critchley, Mr. and Mrs. Finucane, Mrs. Nathaniel Pascal, Mrs. Charles Whitley, Mrs. James Daugherty, Capt. Ward Wortman, Mr. Greenshields and Clyde Graves.

Miss Fullam motored up to Los Angeles with Mrs. Winfield Spencer and Mr. Welch Thursday morning, returning to Hotel del Coronado in time for the dinner party with which Mr. and Mrs. Robert G. Neustadt entertained last evening at their home in Coronado. Many other attractive affairs are being planned in honor of Miss Fullam.

Mr. and Mrs. Charlemagne Tower of Philadelphia are at Hotel del Coronado for the winter, motoring down from Los Angeles, accompanied by their daughter, Mrs. William Abbott Robertson, and her small son. Mrs. Robertson was formerly Miss Helen Tower, and her husband, Maj. Robertson, was in command of Mather Field at Sacramento until his recent transfer to Ream Field. Coronado. Maj. and Mrs. Robertson have taken a cottage for the season in A avenue, Coronado. Maj. Robertson flew down from Sacramento Monday afternoon, joining his family at Coronado.

Mrs. Florence Kennett Dupee, who is passing the season at Hotel del Coronado, was the guest of honor at a luncheon party with which Mrs. Frank Hall Moon entertained at her home in Orange avenue, Coronado, Wednesday afternoon. Spring flowers and trailing grasses were artistically combined in dainty French baskets, forming the center pieces on the tables. Place cards to match marked covers for Mrs. Dupee, Mrs. John Dupee, Mrs. John D. Spreckels, Mrs. A. B. Spreckels, Mrs. Francis Mead, Mrs. Claus Spreckels, Mrs. Gale Thompson, Mrs. U. S. Grant, Jr., Mrs. Hayne Ellis, Mrs. James H. Eckels, Mrs. Philip E. Fisher, Mrs. George Watson Smith, Mrs. Luther M. Kennett, Mrs. Norbert M. Murray, Mrs. A. B. Daniels and Mrs. Dwight J. Peterson.

Mr. and Mrs. Whitlock.

Mr. and Mrs. I. G. Whitlock have leased their home on West Eighth street for a year and will be at the Palace Apartments in Long Beach after February. Their daughter, Miss Mary Helen Whitlock, left Tuesday for the University of Washington, where she will do post-graduate work.

By Mrs. Vollmer.

Mrs. H. F. Vollmer was hostess at a luncheon for a dozen friends on Wednesday.

Mrs. Hubbell.

Mrs. Stephen Hubbell has as her house guest her sister, Mrs. M. F. Le Roy of Lancaster, Iowa, who has visited here many times before.

Mrs. Hubbell is planning a reception for the middle of next month in honor of Mrs. Robert Fite (Dorothy Lindley,) Mrs. Webster Holmes (Marion Kerckhoff,) and Miss Eleanor Workman, who is soon to marry James Scarborough.

For Miss Drake.

Miss Dorothy Drake, fiancee of P. S. Bullen, was honoree at a miscellaneous shower at which Mrs. Louis B. Heeb and Miss Lola Stanchfield of 4103 West Washington street were hostesses. Marigolds, freesias and ferns filled baskets that decorated the tables. Yel-

SOCIETY.

IN VIRGINIA WOODS.

...that will create lively after-... Eastern California and the ...ually in Cincinnati, is an-...ent of the engagement of ...ss Louise Lunkenheimer ...Hall and Mr. William Han-...n of Cincinnati, son of Mrs. ...Hopple of that city. ...ncement was made yes-...by Miss Lunkenheimer's ...rs. E. Bartlett Shideler. ...Lunkenheimer, who has been ...in Cincinnati and other cities ...ast for the past eight ...will return with her father, ...the middle of next ...and then, of course, she will ...a lot of entertaining. ...heimer is a graduate ...Greenwich, Ct., and ...out at a brilliant ball in ...a few years ago. Mr. ...a graduate of Cornell, and ...to be discharged from the ...two years' service. The ...to be in the spring, and ...a brilliant event. Miss ...is the granddaughter ...G. Bartlett, and the ...has a large connection among ...leading business and society ...Cincinnati. It is also one ...most prominent in Pasadena.

Club.

...Clark was hostess on ...at a beautifully appointed ...and musicale at her home ...Derby Hotel. Plates were ...for guests. Mme. Manuela ...delighted the guests ...group of her own Spanish ...songs and also sang sev-...by the old masters. Mrs. ...is planning another luncheon ...next week.

Luncheons.

...hospitality for three ...Edwin Higgins of San ...Mrs. Joseph Sullivan ...(Amy Requa) and Mrs. John ...Mrs. Willis G. ...Hershey Square presided. ...at the Midwick Country ...Thursday. The table was ...with a tall French basket, ...filled with blooms in pink, ...blue and white. The ...of flowers filled low bas-...in the four corners of the table, ...candles in which burned ...were added to the attrac-...of the decorations. Quaint ...French fanny bags filled with ...almonds were at each plate ...a basket of flowers held ...favors. The guests were: Mrs. Sul-...Russell, Mrs. Higgins, ...McNaughton, Mrs. ...Mrs. William Thom-...Allen Frank, Mrs. Claire ...Mrs. Roy Bayly, Mrs. ...Mrs. William Lacy, Jr., ...Lacy, Mrs. Roberts ...Mrs. Thomas Ridgeway, Mrs. ...Marvin, Mrs. Eddie Pres-...Mrs. Guy Boynton, Miss ...Mrs. Lloyd George ...Walter Wallace, Mrs. ...Miss Gloria Lamb, ...Marshall Newman, ...Miss Florence ...Julia Hayward, Mrs. ...Ann Hamilton, Mrs. ...Harold Janss, Mrs. ...Mrs. Fred Dennis, Mrs. Christie Walsh, Mrs. Harold English and Mrs. Wayland Morrison.

Mrs. Radford's Luncheon.

Mrs. Joseph D. Radford of 1124 West Adams street was hostess on Thursday at a smart luncheon, at which she complimented Mrs. Edward Laurence Doheny. The table was centered with a basket filled with pink and white peach and apple blossoms and almond blooms. Similar flowers were used about the rest of the house.

Plates were set for Mrs. Doheny, Mrs. Ethel Rivers Hopkins, Mrs. Charles Modini-Wood, Mrs. Norman Bridge, Mrs. I. N. Van Nuys, Mrs. Kate Moore, Mrs. A. C. Billicke, Mrs. William S. Hook, Mrs. E. P. Clark, Mrs. J. Edward Betsold, Mrs. James Crampton Anderson, Mrs. Richard Jewett Schweppe, Mrs. Willoughby Rodman, Mrs. Arthur H. Braly, Mrs. William T. Bishop, Mrs. William S. Hook, Jr., Mrs. Joseph Francis Sartori, Mrs. David K. Edwards, Mrs. E. Clarence Moore, Mrs. Edward Laurence Doheny, Jr., Mrs. G. Wiley Wells, Mrs. E. T. Earl, Mrs. Henry Carlton Lee, Mrs. Ernest B. Rivers, Mrs. Roland P. Bishop, Mrs. Burton E. Green, Mrs. James Roy Pinkham, Mrs. Ygnacio Sepulveda, Mrs. E. S. Rowley, Mrs. Florence Wood Clark, Mrs. J. Langford Stack, Mrs. F. G. Barrows, Mrs. Charles C. Chapman, Mrs. J. M. Horan and Miss Kate Ebbert.

For Mr. and Mrs. Thew.

Mr. and Mrs. G. F. Thew of Wallesey, Cheshire, Eng., who have come to Los Angeles to reside, were yesterday honor guests at a smart little tea at which Edward Doran Ulrich was host, at his studio at Culver City.

His guests were Mme. Collona, Miss A. Conan Doyle, Mrs. Leona S. Montgomery, Miss Virginia Woods, Count and Countess Casella Tambourini, Charles G. Adams and a few others.

Captain and Mrs. Iden.

Capt. John Hooe Iden, fleet surgeon and a member of Admiral Rodman's staff, and Mrs. Iden were hosts at a dinner, Friday evening, on board the New Mexico. Their guests were Captain and Mrs. John Mel, Mr. and Mrs. Hancock Banning, Commander and Mrs. Hutchins Commander and Mrs. Manahan, Capt. George Venable, Mr. and Mrs. James Calhoun Drake, Maj. H. Wergman, Commander Furer, Commander Holmes, Commodore E. E. Wright and Mrs. James Sutton Porter.

By Mrs. Longstreet.

Mrs. Mary Wilcox Longstreet was hostess at a dinner and bridge party last evening.

By Mme. Possart.

Mme. Cornelia Rider Possart was hostess at a delightful dinner in honor of Frank la Forge, the composer and accompanist of Mme. Schumann-Heink. Mr. and Mrs. Louis Dreyfus, George Cole and several others were present.

By Miss Marsh.

Miss Florence Marsh is to entertain at luncheon a week from today, at the Mary Louise tea room, in honor of Miss Barbara Scoville of Pasadena, who is to marry Mr. Shirley Hall.

On the evening of February 9 Miss Marsh will give a dinner at her home, 1110 Third avenue, in honor of Miss Margaret Mortenson and her fiance, Mr. Ernest Crawford May of Pasadena. Twelve guests are to be asked to each affair.

By Mr. and Mrs. Scott.

Mr. and Mrs. E. Beverly Scott of Lanewood avenue, Hollywood, were hosts at a delightful dinner party in honor of Mr. and Mrs. I. D. Longmire and their daughter, Miss Esther Longmire of Yokohama, Japan. Mr. Longmire has been for many years at the head of the International Banking Corporation throughout Japan. He is now en route to his old home in England.

Mr. and Mrs. Scott are today guests at the breakfast that Gen. and Mrs. Hunter Liggett are giving in San Francisco for Gen. Pershing and to which 100 guests are invited.

For Eastern Visitors.

Mrs. Frank Q. Barstow and Mrs. Mary Hanna of New Jersey, who are house guests of Mr. and Mrs. Albert Miller Stephens of 611 South Kingsley drive, are being entertained at a succession of luncheons, dinners and teas.

Mrs. E. K. Sibley is to give a luncheon for them tomorrow, at the Los Angeles Country Club, and on Tuesday evening Mr. and Mrs. Stephens are to give a dinner in their honor. Their guests are to be Mr. and Mrs. William Meade Orr, Mr. and Mrs. C. Colcock Jones, Col. and Mrs. Perkins, Mr. and Mrs. William Story, Mrs. E. K. Sibley, Mrs. Adah Herman, Frank Q. Story and Robert Devereaux.

At Mrs. Sibley's luncheon the guests are to be Mrs. Stephens, Mrs. John Smith, Mrs. William Story, Mrs. William Meade Orr, Mrs. C. Colcock Jones, Mrs. James Preston, Mrs. A. B. Hammond, Mrs. C. H. Wallis, Mrs. Clarendon Eyer, Mrs. T. S. Thompson, Mrs. Edward Kellogg and Mrs. John L. Ross.

By Mrs. Lacy.

Mrs. William Lacy of Wilshire boulevard and Vermont avenue was hostess, Friday, at a buffet luncheon and bridge party for twenty guests, in honor of her daughter, Mrs. Edwin Higgons (Josephine Lacy) of San Francisco. She is planning another affair of the same kind for this week.

Mrs. Robertson.

Mrs. Matthew S. Robertson of 2316 West Tenth street has been entertaining interesting house guests, Mrs. D. C. Webb, Mrs. F. G. Puterbaugh and Mrs. E. W. Treyschlag of Kansas City, Mo. They have now taken a house on Hillcrest avenue, Hollywood, and will be here for the rest of the winter. They are being entertained by a large number of society and club women.

By Mr. and Mrs. Taylor.

A dinner, at which Mr. and Mrs. Russell McDonnell Taylor are to entertain, is planned for January 31.

From Persia.

From Persia comes a fascinating visitor, Lady Anne Azgapetain, wife of Gen. Mesrop Azgapetain of the Persian army. She is here with her two small children and is a guest at the Stowell Hotel. She will be joined shortly by her husband, whom she has not seen for many months. On Friday she was honor guest at a luncheon, at which members of the Near East Relief Committee were hostesses. Gen. Azgapetain was knighted by the Shah of Persia.

By Miss Valentine.

Miss Julia Valentine of 1421 North Wilson avenue, South Pasadena, is to be hostess at a tea on Tuesday, in honor of Miss Julia Hayward, fiancee of Charles Thomas. She will have thirty guests and is to be assisted by Miss Corinne Eisenmayer and Miss Louise Forve.

For Visitors.

Mrs. William W. Cottle and Miss Margaret Reynolds are to entertain at a tea on Saturday afternoon, at the Cottle residence, 1502 Victoria drive, in compliment to two Tacoma girls, Misses Mildred Allen and Ethel Baily. There are to be fifty guests.

Mrs. C. C. Cottle, State Regent of the D.A.R.'s, has just returned from San Diego, where she was much entertained. Mrs. Edith Williams was hostess at a large luncheon in her home and the D.A.R. chapter gave a luncheon and reception for her. Next month Mrs. Cottle will go to Washington, D. C., to attend the D.A.R. congress, and before she returns will visit her son-in-law and daughter, Mr. and Mrs. William Gibbons, at Ithaca, N. Y., where he is finishing his college course.

Mrs. Cottle's parents, Mr. and Mrs. Henry A. Church, left Friday for Hot Springs, Ark., for a visit of six weeks.

Southern Girl.

A vivacious beauty of Chattanooga, Tenn., visiting here, is Miss Gloria

By Mrs. Armstrong.

Mrs. William Armstrong of Fremont place was hostess at a bridge luncheon, at the California Club, on Thursday. Her guests were Mrs. Loren Crenshaw, Mrs. Charles Crenshaw, Mrs. Bernard Potter, Mrs. G. W. J. Jones, Mrs. Robert Comstock, Mrs. George Montgomery, Mrs. Jack Jevne, Mrs. J. Ross Campbell, Mrs. Mark Dowling, Mrs. Frank Rule, Mrs. Charles T. Sutton, Mrs. Clara McDonald, Mrs. Ross L. Peters, Mrs. Lucas, Mrs. Samuel Wood, Mrs. W. E. Smith and Miss Grace Perkins.

By Miss Foster.

Miss Louise Foster gave a luncheon yesterday for Miss Gail Candler, who is leaving shortly for Chicago, where she is soon to become a bride.

Miss King Engaged.

Miss Beatrice A. King, daughter of Mr. and Mrs. Charles J. King, is soon to marry William H. Brown, a returned soldier of the Royal Engineers of England, but now a citizen of the United States.

Joint Affair.

An affair that promises to be especially delightful is the buffet supper party and musicale that Mrs. Charles H. Thompson and Mrs. Harvey Deardorff are planning for Sunday evening, February 15, at the Thompson home at 100 Fremont place. It is to be a large party

By Mrs. Herron.

Mrs. Vernon Campbell Herron was hostess at a ball at the Rampart apartments, Thursday evening, that was by way of the formal opening. She was assisted by Mrs. C. M. Williams and some visiting relatives, Mrs. Mason Herron of Ironton, O.; Mrs. Patricia Means MacElroy of New York, Mrs. Stanley Lee and Miss Alice Lee of Marysville, Ky. The decorations were all oriental, with Japanese lanterns and thousands of pink carnations strung over the ballroom. The booth in which ices were served was a huge Japanese umbrella, with a flower-covered Japanese fence around it. Two Japanese maids in native costume served ices and punch. Among those who gave supper parties after the ball were Mrs.



The charm of Colburn FURS

ANNUAL CLEARANCE of Colburn FURS

—including the entire stock in our three establishments.

Avail yourself of this opportunity to obtain advanced modes which will be the reigning fashions for next Fall and Winter.

—perfect jewels of furcraft developed from carefully-selected and Colburn-treated peltries.

Colburn is the dominant manufacturing furrier of the Southland. The prices quoted in this big annual clearance cannot be met by a concern of lesser magnitude.

Established a quarter century. Three stores in Los Angeles.

Clearance prices also in effect at our smart shop on West Seventh Street.

Colburn's FURS

EXCLUSIVELY

806 SO. BROADWAY

BRANCH STORE

731 W. SEVENTH

SOCIETY.

low and white was the color note used in favors, ices and dainties. Miss Drake is the daughter of Mr. and Mrs. Jasper C. Crisp of 4616 West Eighteenth street; and Mr. Bullen is the son of Mr. and Mrs. W. H. Bullen of West Twenty-first street. The guests were Misses Dorothy Hallock, Edith Wright, Mary Doerr, Marjorie Fitch, Adelaide Shilling, Loretta Roberts, Mildred Squire, Josephine Robbin, Mmes. Leslie Milton Wolf, William B Mott, W. R. Lockyear, Louis R. Lemieux, Mark Stanchfield, Henry Stanchfield, Ira M. Cowan, J. C. Crisp, F. A. Sennett, Luisa Stanchfield, Clara Lampston, Charlotte Alvares and L. A. Stanchfield.

By Mrs. Ledbetter.

Mrs. William Ledbetter gave a luncheon in honor of Miss Jennie Hanson. After luncheon the guests played cards. Among those present were Mrs. Frank Hanson, Mrs. Clarence Hunt, Mrs. Charles Chamberlain, Mrs. Alfred Bradley, Mrs. B. Wickersham and Mrs. L. Taylor.

Miller-Buckingham Wedding.

Miss Florence Miller and Dwight Buckingham were married Monday evening at the residence of Mr. and Mrs. J. E. Adams by Rev. L. Goodwin. Mr. William Harvey Miller gave his daughter in marriage. She wore a gown of white Duchesse satin trimmed with pearl sequins. Her veil was of tulle and was caught in place with sprays of orange blossoms and pearl ornaments.

Miss Etta Adams was maid of honor and wore apple green satin and silver lace. Mrs. H. Ashby, matron of honor, was in apricot silk, and Miss Elizabeth McGuire was in orchid silk. Miss Mabel Miller wore a gown of pink silk, while Mrs. Harvey Miller, Jr., the other bridesmaid, was in turquoise silk. Harvey J. Miller, Jr., was best man. After a reception the couple left for a wedding trip to New Haven, Ct., where they will visit his relatives.

By Miss Wade.

Miss Elizabeth Wade entertained a coterie of her sorority sisters of Lambda Chapter, Sigma Kappa, of the University of California, with a luncheon at her home, 717 Manhattan place, Tuesday afternoon. The table was centered with a large bowl of deep crimson carnations and violets. Corsage bouquets of violets with dainty pen-and-ink sketches, on which were penned interesting limericks portraying some characteristic of the guest, marked places for Misses Rachel de Nick, Helen Nelson and Fern Kilborn, Miss Marjorie Imler of Glendale, Misses Viola House, Louise Wilcox and Donna Leavens of Pasadena.

Marriage Announced.

Miss Ruth Willis and Earl Mendenhall, both of Los Angeles, were married at the home of the groom's parents, Mr. and Mrs. Elwood Mendenhall of 3813 South Hobart boulevard. Fifty relatives and friends witnessed the ceremony, which was performed by Dr. James A. Francis of the First Baptist Church.

Ferris-Conley Nuptials.

Announcement is made of the marriage of Miss Rilla Conley and Arlo B. Ferris at 1523 West Seventeenth street on Saturday, week. Rev. J. M. Schaefle officiated in the presence of fifty guests. After a wedding trip the couple will be at home at 1523 West Seventeenth street.

Home Wedding.

A pretty home wedding was that at the residence of Mrs. Alice Bestor in Inglewood, when her daughter, Miss Angeline Bestor, became the bride of Philip Schiffer of Anaheim. Rev. J. M. Schaefle performed the service in the presence of relatives and intimate friends. After a brief wedding tour the couple will reside at Anaheim.

House Guests.

Mrs. Ralph Chester Lane, formerly of Indianapolis and Chicago, is the guest of her parents, Mr. and Mrs. Frank Stephen Wakeman of 1337 West Fortieth place. Mr. Lane, who has been engaged as executive secretary of the War Camp Community Service for El Paso and the border, will arrive soon, as he and Mrs. Lane expect to make their home in Los Angeles.

By Mr. and Mrs. Ley.

Mr. and Mrs. Phillip Ley of 1057 South Grammercy place entertained at a dinner party Thursday evening.

By Mr. and Mrs. Haynes.

A bridge-supper at which Mr. and Mrs. Leonard Haynes were hosts was enjoyed by Mr. and Mrs. Jack Gardiner, Mr. and Mrs. Godfrey Holterhoff, Jr., Mrs. Jaro von Schmidt, Mrs. Charles H. Sharp, Mr. and Mrs. Bernard Potter, Ferdinand Bain, Mr. and Mrs. Seitz, Mrs. Simpson and Mr. Russell.

Told at Luncheon.

Miss Marion Lord, daughter of Mr. and Mrs. P. A. Lord of 1415 Milan avenue, South Pasadena, announced her engagement to Mr. Charles Cobb at a luncheon she gave yesterday. The table was adorned with pink and white carnations. Her guests were Misses Helen Stearns, Dorothy Williams, Betty Jones, Martha Curtis, Ivy Erheart, Veva Tripp, Ida Uzzell, Gertrude Roberts, Florence Brady, Loraine Hendry, Frankie Wright and Madge Rogers.

Engagement Announced.

Mr. and Mrs. A. E. McBee of 498 West End avenue, New York, have announced the engagement of their daughter, Miss Grace Livingston McBee, to Edgar Reed Beal of Los Angeles.

Miss Jackson Entertains.

A surprise party and buffet supper in honor of Miss Hildegarde Jackson of 943 Magnolia avenue was given by a group of friends. Oriental lights and gay-colored flowers were used to deck the rooms. Among the guests were Misses Hyacinth Jackson, Audrey Maxine, M. B. Tannahill; Mmes. G. A. Milas, Katherine Hanish, C. W. Davies, O. H. Nichols; Mr. and Mrs. F. J. Koch, Mr. and Mrs. Luther C. White, Mr. and Mrs. Charles Stratton; Messrs. B. E. Tilde, F. J. Silk, Jr., D. A. Jackson, William Jackson and Dwane Esper.

To Wed Tonight.

Miss Elsie Rosenthal and Maurice Rudman will be married this evening at 8 o'clock at Christopher's banquet room in the presence of eighty guests. The bride-elect is a daughter of Mr. and Mrs. Henry Rosenthal. She will wear a gown of white charmeuse and real lace trimmed with pearls and her bouquet will be of bride roses.

Miss Maurine Waktor will be her maid of honor and Frances Rudman will be the flower girl. She will be frocked in Nile green tulle and will

This Store Open All Day Saturdays.

For St. Valentine's Day

—Table and home decorations that are new—and original.

—**Hearts and Cupid Stickers, 10c pkg.**

—**Red Hearts and gold, 10c pkg.**

—**Gold Arrows, 10c pkg.**

—**Dennison's Valentine Lunch Sets, 50c**—Also separate napkins at 10c doz.; cups at 10c and 12½c doz.; table runners, 25c. Red crepe paper, 20c roll. Large sheets red cardboard, 15c.

(Hamburger's—Main Floor—Monday)

Hamburger's
ESTABLISHED 1881

Home 10063 —— PHONES —— Bdwy. 1168

Wardrobe Trunks at 42.50

—This is our clearance price on a number of high-grade, bulge-top trunks that are covered and bound with vulcanized fiber. Spacious clothes compartment in each.

Enameled Black Suit Cases at 5.85

—Strong, steel-frame cases with reinforced leather corners; the 24-inch size with 2-inch tray; fancy cloth lined. Clearance priced!

(Hamburger's—Fourth Floor—Monday)

Notable Blouse Values, Monday, 6.95

1200 Blouses—a score of different styles—and all 'way underprice—and beautiful!



—Exquisite Georgette models are made even more beautiful with wide bands of attractive vestee lace, hand-embroidery and similar adornment—and crepe de chine models fairly breathe the tailor-mode for which smart women are now asking. Think of the selection and the economies—1200 blouses at 6.95! Why the materials would cost as much!

(Hamburger's—Second Floor—Monday)

"Mandarin"

—Those richly embroidered lounging robes which women adore for boudoir wear! Yes, they've just arrived from the Orient—sent direct to us by our buyer in the far-East!

—And if you have a penchant for Chinese colorings you'll appreciate the true "mandarin" orange, the Chinese blue, and the black so gaily embroidered, to be found among the two dozen which Hamburger's has just unpacked from foreign shipping cases. Priced at 25.00 and 27.50.

(Hamburger's—Second Floor—Monday)

Women's Black Kid Pumps, Oxfords at 6.95

—Here is an opportunity to save on pumps or Oxfords for the season to come. For clearance we've put the 6.95 price on many pairs of dressy, black spat pumps and 5-eyelet Oxfords with French heels. 'Twill prove an economy to be fitted with a pair of each—at 6.95.

(Hamburger's—Second Floor—Monday)

Lace and Embroidered Silk Stockings in Shoe Shades

—These, with their delicate sprays of embroidery climbing high above the instep; then there are lace designs; women who love the beautiful will adore them! In black, white, cordovan and gray—5.00 a pair.

(Hamburger's—Main Floor—Monday)



Women's New Silk Sweaters—An All-Season Joy in California

—By selecting yours now you will have the full spring-time use of them. Sixty new ones arrived yesterday—they're very smart. Some have long Tuxedo collars—quite tailored in effect—others are slip-on styles that may be used to take the place of blouses this summer.

—**Imported Silk Sweaters—35.00 to 150.00**

—**American-make Silk Sweaters—37.50 to 65.00**

All Wool Sweaters at 15.00

—These are quite striking in effect; just the picturesque affairs women like for all-time wear with street or sports togs. Tuxedo, slip-on, and ripple styles.

(Hamburger's—Second Floor—Monday)

Hamburger's Matinee Organ Recital

Monday, 2:30 p. m.

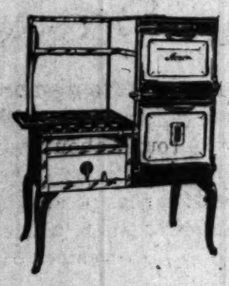
RECITAL PROGRAM

1. Overture to "Raymond" .....Thomas (Victor Record 35040—Columbia Record 5984)
2. "Berceuse" from "Jocelyn" ....Godard (Victor Record 89106—Columbia Record 36619)
3. "Largo" .....Handel (Victor Record 74384—Columbia Record 5643)
4. "Danse Egyptian" to "Orientale"—Columbia Record 6012 Suzanne Avery
5. "The Golden Wedding" ..Gabriel-Marie (Victor Record 16658)
6. "My Baby's Arms" .....McCarthy (Victor Record 18625—Columbia 2811)
7. "I Know What It Means to be Lonesome" (Columbia Record 2826) Vincent
8. Sextette from "Lucia di Lammermoor" Donizetti (Victor Record 96002—Columbia 5177)
9. "Danse Columbine" to "Caprice Viennois" .....Suzanne Avery (Victor Record 74197—Columbia 49449)
10. "Meditation from Thais" .....Massenet (Victor Record 74341—Columbia 6093)
11. Variations on an American Air ..Flagler

(Phonograph Salons de Luxe—Formerly Fairyland Auditorium—Fifth Floor—Monday)

Records indicated in parenthesis are the numbers played by Mr. Demorest on the organ. They may be obtained in Hamburger's Salons de Luxe.

Cook With an Acorn Automatic Gas Range



—This is a gas range and fireless cooker combined; an invention that saves fuel and food bills, that lessens the need of household help—

—Every woman at the head of a home should have one in her kitchen. Connected in your home—125.00.

—**Acorn Cabinet Gas Ranges.....69.75**

—**Other Large Ranges Priced to.....145.00**

—**Apartment House Ranges.....32.85, 34.75**

(Hamburger's—Fourth Floor—Monday)

The New Curtain Nets

—Plain nets have no substitutes that give the same effect and service when used for draperies. These range in widths from 54 to 108 inches, at 1.25, 1.75 and 2.50 a yard. You will be delighted with new English and American weaves just received.

Silk Side Drapes, 4.75 yd.

—Madras is ever the prettiest—and most harmonious in colorings. The cool, soft combination tones of brown-and-blue, rose-and-gold, blue-and-gold are restful and beautiful and will make of your room a delightful place in which to dwell.

(Hamburger's—Third Floor—Monday)

For the Convenience of our Charge Customers

—We have arranged to receive payments of accounts at the Main Floor Transfer Desk, in addition to the regular office service on Third Floor.

—Purchases made tomorrow or any of the remaining days of this month will be charged on next month's bill.

HAMBURGER'S
Los Angeles

Imported Open Stock Dinnerware

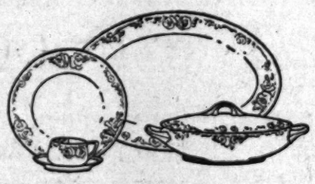
—A favorite pattern—No. 1494—has just arrived from overseas and makes Hamburger's open-stock line one of the most complete in the city.

—This pattern—large pink roses on the Donatello shape—is exquisite. The complete set of 100 pieces sells at 145.65.

—**52-piece Cottage Set at 83.25.**

—Individual pieces of this pattern may also be bought at any time.

(Hamburger's—Fourth Floor—Monday)



Clearance Rogers & Bros. A-1 Flatware

—The beautiful Ionian pattern — every piece fully guaranteed! Clearance brings these pieces to you at little prices tomorrow—at Hamburger's.

—**Teaspoons; set of 6 .....1.50** —**Orange Spoons, 6 for.....2.25**

—**Dessert Spoons; 6 for.....2.75** —**Butter Spreaders; 6 for.....3.00**

—**Tablespoons; set of 6.....3.00** —**Cold Meat Forks .....1.00 each**

—**Med. Knives; set of 6.....3.00**

(Hamburger's—Main Floor—Monday)

Demonstration, Monday, of the I-d-e-o-graph Board (Price 1.25). Hamburger's Game Dept. Fourth Floor

An Event in Silks and Dress Goods

—It is a matter of congratulation that Hamburger's can offer some of the most wanted silks at economy prices. This we will do tomorrow—and include wool weaves at similar savings.

Lustrous Black Satin and Taffeta at 3.35

—This one instance is sufficient to bring women a-shopping. Right now we could not buy either the satin or the taffeta to sell at this price—but cost us more at wholesale! Yard width.

40-in. Silk-and-Wool Poplin, 3.85

—A wide-wale poplin with wonderful sheen; street shades.

40-in. Satin Charmeuse at 3.95 yd.

—In silver, Bluebird, taupe, Pekin, golden brown, heron, plum, Overseas, ecru and Copenhagen.

(Hamburger's—Main Floor—Monday)

Skirts Cut, Fitted, Basted, $1.50 to $3.00

—Purchase materials here; charges will be according to style you select.

40-in. All-Wool French Serge, 5.00

—Fine quality in the popular shades of navy—low priced!

54-in. Fine Wool Poplin, 3.50 yd.

—A very desirable weave in the popular navy blue.

(Hamburger's—Main Floor—Monday)

THE JANUARY WHITE SALE

—This sale brings opportunities to save on white goods most wanted in the home. Monday offerings are especially important—prices being unquestionably low in every instance.

Yard-wide White Poplin Underpriced, 85c
—Richly mercerized; wonderful in quality, weight and appearance.

Yard-wide Longcloth, 10-yard Bolt, 3.50
—This offering speaks for itself; the value is extraordinary.

Japanese "Idol" Nainsook at 6.00 Bolt
—Nainsook 36 inches wide; longcloth 39 inches wide—here exclusively.

40-inch Fine White Batiste at 75c Yard
—Quality and low price hold equal place in this special offering.

Imported White Swiss Organdie at 1.00
—It is 46 inches wide; very dainty and transparent. Underpriced!

Fine White Woolen Blankets at 12.95
—The 72x84-inch size; blue or pink border. Wonderful at this price!

Hemmed Satin Finish Spreads at 8.00
—Extra large—82x94 inches. You'll like the weight and patterns.

Heavy White Crochet Spreads at 3.00
—These in 78x88-inch size and will give no end of service. Hemmed.

72-inch Bleached Sheeting, Special, 58c
—A marvelous value! Every yard at less than present wholesale cost.

68-inch Mercerized Damask at 1.50 yard
—Splendid weight—and with a finish that will stand laundering and hard usage.

Imported Irish Cotton Napkins, 5.95 dozen
—The 22x22-inch size; a weight that will guarantee long service.

22x22-inch All-Linen Napkins, 7.50 dozen
—It is only in events like this that such values are offered.

Hamburger's Special 81x90-inch Sheets, 1.85
—Heavy-weight, hand-torn sheets, very specially priced.
—45x36-in. Cases, 49c —45x38½-in. Cases, 52c

(Hamburger's—Main Floor—Monday)

Silk Envelope Chemise, 4.85

—When we asked the buyer for a "leader" from this section he brought out two beautiful lines of crepe de chine and wash satin chemise. They were beautiful! Trimmed with Georgette, ribbons—and some of them were hand-embroidered. "I'll reprice them to 4.85—for tomorrow," he told us. You'll want several!



Camisoles at 2.85

—These were also of higher-priced lines; camisoles of satin, crepe de chine and Georgette, with the dearest trimmings! Ever so many styles—and he marked these down to 2.85.

Undermuslins, 2.35

—Gowns and envelope chemise compose this lot which may be bought tomorrow at lowered prices. Many of them are very elaborate and all are beautiful. Just 2.35!

(Hamburger's—Second Floor—Monday)

Trunks at 42.50
on a number of high-grade, bulge-top trunks
th vulcanized fiber. Spacious clothes section

ck Suit Cases at 5.85
reinforced leather corners; the 26-inch size was
arance priced!
's—Fourth Floor—Monday)

ay, 6.95
different styles—and
beautiful!
te models are made even more
e bands of attractive venise
ery and similar adornements
s fairly breathe the tailor-made
men are now asking. Think of
e economies—1200 blouses—
naterials would cost as much.
's—Second Floor—Monday)

ew Silk Sweaters—
n Joy in California
ou will have the full spring-time use of it
rday—they're very smart. Some have the
tailored in effect—others are slip-ons that
e of blouses this summer.
eaters—35.00 to 150.00
ilk Sweaters—37.50 to 65.00
Sweaters at 15.00
ect; just the picturesque affairs women like to
a toga. Tuxedo, slip-on, and ripple styles—15.00
ger's—Second Floor—Monday)

ess Goods
a. This we will do tomorrow—and in
ta at 3.35
r the taffeta to sell at this price—they'll
-Wool French Serge, 5.00
in the popular shades of navy—low priced!
ne Wool Poplin, 3.50 yd.
rable weave in the popular navy blue.
Hamburger's—Main Floor—Monday)

HITE SALE
st wanted in the home. Monday's
ably low in every instance.
hite Crochet Spreads at 3.00
x48-inch size and will give no end of service
ached Sheeting, Special, 59c
value! Every yard at less than present whole
rcerized Damask at 1.50 yard
ight—and with a finish that will stand
rd usage.
rish Cotton Napkins, 5.95 dozen
h size; a weight that will guarantee long wear.
All-Linen Napkins, 7.50 dozen
events like this that such values are ever
's Special 81x90-inch Sheets, 1.95
, hand-torn sheets, very specially priced.
Cases, 49c —45x38½-in. Cases, 35c
(Hamburger's—Main Floor—Monday)

mise, 4.85



The Fair Square Way
Of Merchandising Which
Governs the Policy of
This Store

Merchandising today is a science. No longer is it just a matter of "Keeping Shop" and being governed by rule of thumb methods. In our line the jeweler who conducts his business along these lines, marking his goods to the limit of what he thinks they will bring, is not giving his customers a square deal.

The up-to-date jeweler knows to the fraction of a cent what every dollar's worth of business costs him and adds to this only a close margin for profit—depending on increased sales to bring results. "Conditions will settle themselves as soon as every man figures his prices on a Rock Bottom Basis."

Rest assured there is no inflation in our prices—we know where we stand—it's on a spot-cash basis in every transaction—so we are ready and able to take advantage of every discount we can obtain in all our purchases. This saving shows itself in our Rock Bottom prices—in the low prices of our Diamonds—our Watches—our Silver—our Gold jewelry—in fact, everything in our store reflects our fair-price policy. Everything is priced on the dollar for a dollar basis. Give us the acid test and you will find—quality considered—in each and every instance our prices are fair and just to the customer.

You will see this value in our $15.00 Men's Elgin Watch—in our Diamond Rings at from $100.00 to $3000.00—in our Silver—in our Gold jewelry—in our Clocks—no matter how small the value of the article may be, no matter if it runs into the thousands of dollars—the same just principle is carried out — a small profit—over the cost of the goods and the cost of conducting our business—no guess work—an honest price—and one price only to all.

ESTD. 1881 — 39 YEARS IN BUSINESS
MONTGOMERY BROS.
357 S. BROADWAY

THE SUNDAY TIMES
Is acknowledged to be the Biggest Newspaper in ALL THE WORLD.

SOCIETY.

scatter pink rosebuds. Joseph Dutch will be best man. A banquet will follow the ceremony. After a wedding trip to San Francisco the couple will reside here.

Dancing Party.

Mrs. A. P. Kendis was hostess last evening at a dancing party in the ballroom at the Kendis apartments and was assisted by a large number of guests. Many supper parties were given later. She will give a large card and supper party on Thursday evening.

Personals.

Mrs. A. L. Sendall of Chicago is visiting her sisters, Mrs. R. B. Williamson and Mrs. H. K. Williamson, of 601 Park View avenue.

Mrs. Arthur Letts and Mrs. J. A. Aldrit are home from Coronado.

Lieut. and Mrs. Frank E. Roeder are visiting their cousins, Mr. and Mrs. Lawrence Augustus King of 122 South Wilton place. Lieut. Roeder has just been transferred from the aviation field at San Diego to Kelly Field, San Antonio, Tex.

Mr. and Mrs. Marius C. Smith are at the Hotel Marseilles, New York.

Out-of-Town Society.

PASADENA.

One of the leading events of the season will be the opening ball and dinner at the Hotel Green on Tuesday evening. While many social affairs have been held at the Green this season, the formal opening ball this week will serve to open the social season at the popular hostelry. The programme for the evening will be preceded by a formal dinner.

On Saturday night at Hotel Maryland, a "Paris night" entertainment was held at which the French motif of decorations and entertainment was emphasized. The affair was in the nature of a dinner-dance and was largely attended. Mr. and Mrs. Ralph Wonders, social dancers, gave a programme of dance numbers.

The first of a series of afternoon tea dances was given at Hotel Green on Wednesday and was largely attended. Music during the afternoon was furnished by the Royal Marimba Band. On Friday evening at Hotel Maryland, the first of a series of bridge parties was given. At Hotel Huntington on Saturday afternoon the second of a series of tea dances was given.

Miss Margaret A. Meyer and William Burns were married Wednesday evening at the home of the bride's mother, Mrs. Minnie Meyer, 181 South Catalina avenue. Rev. Angelo Shattuck of the Lake-avenue Congregational Church performed the ceremony in the presence of near relatives of the young couple. A wedding supper was served after the ceremony. Mr. and Mrs. Burns have gone to Arizona on a wedding trip.

Complimentary to her sister-in-law, Mrs. Oscar R. Howard, of Tulsa, Okla., gave a luncheon on Tuesday at Hotel Maryland for Mrs. Everett B. Howard of Tulsa. The guest of honor is the wife of Congressman Howard of Oklahoma. Covers were laid for sixty-five guests. Acacia, violets and azaleas were used as the decorations.

In honor of Miss Emily McBride, whose engagement to Capt. Paul Perigord, a member of the French High Commission, and at present a member of the faculty of Throop College of Technology, Mrs. James A. B. Scherer of 415 South El Molino



—a Clearance of Suits, Dresses, Hats, Coats and Evening Gowns—

Embraced in this notable money-saving event is an assemblage of Suits and Dresses in the latest styles, formerly marked at $125 to $350, now offered at

HALF PRICE

Here also are many charming conceptions in Chappell Millinery, formerly priced at $18 to $70, now selling at HALF PRICE.

COATS
Formerly Priced at $125 to $350
HALF PRICE

—many of these coats are handsomely trimmed in fur and represent unusual values even at the former markings.

Chappell
HATS—GOWNS
SPORT CLOTHES
611
WEST SEVENTH
LOS ANGELES



Hamburger's
ESTABLISHED 1881

Just as the pink buds of the Spring appear to brighten the landscape anew, the lovely spring styles blossom forth to enchant in the Fashion Salon of Hamburger's.

Styles O' Spring

—They make their debut most gloriously—for one has only to step into Hamburger's to be amid a perfect bewilderment of gay enchantments, or demure conservatism, in the way of delightful apparel for women. Gowns, suits and wraps that frankly own their inspiration was derived from Paris.

The New Suits and Dresses

—Suits that will give radiant hours of contentment and satisfaction to the wearer.

—Suits, so lovely, are really beyond the medium of printers' ink to describe—for can we tell of that subtle chicness of line—the soft colors of spring or the beauty of tricotine, wool jersey, tricolette, serge, Poiret twill, etc., of which these adorable suits are made!

—And 'tis no easy task to tell you of the charming simplicity of the smart frocks for spring. They, like the suits, derive much of their smartness from embroidery. And the ingenue will perceive with joy the ruffles that frivol round-about the cunning skirts of the taffeta models. Others have demure little touches that please the older as well as the younger women, as short sleeves, tucks, pleats and little vestees of lace or brocade.

—The Georgettes appear in beaded profusion, as do the satins, while the jerseys and the mignonette silks cling to embroidery. The bolero is a feature in these frocks as in the suits. Priced 49.75 and up.

Sports Apparel of the New Mode

—Picturesque garments that candidly take the name of "sports clothes" but should take some roseate name that would suggest more adequately their glorious beauty—

—Coats that are so accommodating as to accompany one on all sorts of practical as well as lovely excursions, for they are fashioned of camel's hair, so soft and light; of polo cloth, so practical; of suede, velvet, tweed and even of fuzzy, woolly angora; clever things they are, too—and yes, of leather and of velour.

—Suits that bring up the most entrancing visions of the Arabian Nights and treasured fabrics. They must have been made with the same sort of magic as those fabled old-time silks. Suits made expressly to wear on the most winsome of California days, of Sinbad crepe, velvet, duvetyne and tricolette, jersey and of Poiret twill—heavily embroidered in chenille and braid.

—Dresses that combine the most picturesque of fabrics, as baronette satin and angora—every one daringly original and fascinating. Sports frocks, they call them, but you'd want to wear them any time and any place. And others of satin meteor, tonkin silks and mignonette.

The Debut of Spring Millinery

—Attend the coming-out-party of the smartest and cleverest of small hats, that will be held at Hamburger's, Monday.

—Some of them do not even apologize for their brimlessness, for they are fashioned of lisere braid, so they turn up in exclusive aloofness. Those that have a touch of "celophane" do, too, and well they might for it is as beautiful as jet, the "diamond noir."

—Have you seen this exclusive and scintillating "celophane" braid? It is bewitching in its sparkling somberness; looks like jet, but it isn't—it is something very intriguing and—oh, so new!

—Novelty rough straws and milan braids in the most beautiful of the spring dress models. And others of faille silk in the newest styles and shapes.

—And raffia has gained a conquest among those versed in hat-lore, for it appears in unexpected Egyptian tones in novel and gay effects on the newer hats.

—A flash of henna is seen among the newer hats for spring and the lovely pastel shades as well as the always-favorite navy, black, brown, taupe and purple. Best of all these hats are popularly priced.

(Hamburger's—Fashion and Millinery Salons, Second Floor—Monday)

SOCIETY.

avenue entertained on Friday afternoon with an informal tea. Mrs. Scherer was assisted in entertaining by Mrs. Paul Scherer.

On Friday morning at the Hartzell Memorial Methodist Church occurred themarriage of Miss Frances Allen and Edwin W. Michel of Fillmore. The marriage ceremony was read by Rev. C. B. Allen, father of the bride. The service was witnessed by members of the immediate families. After February 15 Mr. and Mrs. Michel will be at home in Fillmore.

Mrs. W. W. Yenewine entertained at the Annandale Country Club on Friday with four tables of bridge, the guests also remaining for the informal tea which was served during the afternoon.

On Tuesday evening at the Calvary Baptist Church, Miss Hazel Rogers and James Mitchell were united in marriage by the pastor, Rev. B. B. Jacques. The bride wore a gown of pink taffeta and Georgette crepe, and was attended by Miss Ovetie Kelly, Miss Beth Foreland, and Miss Edith Peterson. Beach Knight was the best man. The bride is the youngest daughter of Mr. and Mrs. R. G. Rogers of 153 Wyoming street.

REDONDO BEACH.

P. S. Venable was given a surprise party at his home on North Catalina avenue, Tuesday evening. The guests met at the home of Mr. and Mrs. George Cate, going in a body to the Venable residence. An evening of games and music was enjoyed. A delicious two-course supper was served by the hostess. Those present were Mr. and Mrs. George H. Anderson, Mr. and Mrs. W. R. Albee, Mr. and Mrs. George Cate, Mr. and Mrs. J. E. Duffy, Mr. and Mrs. W. F. Sprinkle, Dr. and Mrs. Hembree, Mrs. J. S. Morrell, Mrs. Eileen Hammond, Miss Lucy Whitehelo, Miss Mamie Woods, Miss Mabel Thoberg, Mr. and Mrs. T. A. Gould, Mrs. L. J. Hannon and Mex Venable.

A birthday party was given Saturday by Mrs. C. W. Davis to honor the twelfth birthday of her daughter, Genevieve. An afternoon of games was followed by a dainty luncheon. The little guests were Katherine Wheaton, Nellie Romine, Genevieve Browing, Ruth Singred, Elise and Shirley Getter, and Georgia Heath.

A violet luncheon was given by Mrs. Roy Heath Tuesday, for Miss Elisabeth Oakey of Virginia, who is spending the winter in California. Violets decorated the table center and place cards. A three-course luncheon was served. Covers were laid for Mrs. I. B. Finch of Los Angeles, Mrs. Elwin Lechner of Fullerton, Mrs. E. F. Lechner, Mrs. Dora Davis, Mrs. Ralph Burgion, Mrs. C. W. Davis, Mrs. Ernest Heath and Miss Oakey.

Mrs. C. H. Ellis entertained informally at dinner Sunday. Those present were Mr. and Mrs. Fay Thomas of Los Angeles, Mr. and Mrs. O. N. Frambes of El Segundo, Mr. and Mrs. Guy McCandless of Oklahoma, Verne Wilson and Mr. and Mrs. Ellis.

Miss Maris Wise had a trio of out-of-town guests at a week-end house party this week. They were Miss Else Roberts of Boise, Idaho, Miss Helen Flask and Mrs. G. S. Sargent of Los Angeles. The four were formerly chums in Boise.

The Philathea Class of the Methodist Church was entertained Tuesday evening by Miss Nina Mangold. An enjoyable evening was had, and refreshments were served. Those present were the Misses Helen and Mabel Venable, Ruth Davies, Ida Allen, Venita Sutton, Delight Modlin, Evelyn Nelson, Margery Squires, Florence Venable, Mabel Steel Nina Mangold and Mrs. A. S. Day.

TORRANCE.

The Friday Afternoon Club was entertained at the home of Mrs. George Watson, on Andrew street, last Friday. Mrs. Harry McManus won first prize; Mrs. Vanhagen and Mrs. Henry Barnett tied for second. Every member was present and a thoroughly enjoyable afternoon was spent. Dainty refreshments were served by the hostess.

Mrs. Kate A. Russell, of 1247 Ionia street, Los Angeles, was the guest of the Lady Maccabees, on January 19th. Mrs. Russell as district deputy acted as installing officer.

A joint birthday celebration was held on January 3rd, in honor of Mr. and Mrs. Howard Williams, at the home of Mr. and Mrs. B. E. Long. Mrs. Williams is a daughter of the Longs. Covers were laid for twelve Compton and Los Angeles friends.

Sunday visitors to Torrance were Mr. and Mrs. Al. Cook, of Burbank. Mr. and Mrs. J. J. Jeffries and daughter Mary; Mr. and Mrs. Jack Jeffries and daughter, Rebecca, of Los Angeles. Dr. and Mrs. Ralph Smith and Mr. and Mrs. A. L. Wolgast, of Los Angeles.

Mr. and Mrs. Verne Householder of Pittsburg, Penn., have returned to Torrance, and will locate here.

Mrs. Phoebe Sykes and family entertained with a dinner party recently. Covers were laid for twenty friends from Lomita and Bell.

RIALTO.

A notable affair of the week was the birthday surprise party given in honor of Mrs. Ida Nish at her beautiful home on East Foothill boulevard, Wednesday evening. Delightful musical numbers, games and dancing sped the happy hours and delicious refreshments were served by the self-invited guests.

The Wednesday afternoon meeting of the Rialto Woman's Club was marked by a programme of exceptional interest for which Mrs. T. H. Van Frank and Mrs. S. L. Soden were responsible, and the record attendance of the preceeding session was very nearly duplicated. Dr. C. C. Owen was the principal speaker of the afternoon and the lovely vocal solos given by Mrs. Harry L. MacRae gave delight, lessened only by thoughts of her leaving soon for the new home in Los Angeles. The large room was beautifully decorated in almond blossoms, japonicas and laurestina, and during a social hour about the table delicious refreshments were served by hostesses of the afternoon Mmes. Merton Brimmer and Clarence Amos.

On Sunday Mr. and Mrs. Albert Lackey dispensed delightful hospitality at a quiet family gathering taking place at their attractive home on South Orange street. At the prettily appointed table, where 12 o'clock dinner was served, fragrant violets formed a dainty centerpiece and covers were laid for Messrs. Raymond Easton and Eugene Pisner of Long Beach, Mrs. Henry Robertson and little Junior, Misses Erna and Thelma Robertson, Mr. and Mrs. T. H. Lackey, Sam Easton, the host and hostess.

Quite the loveliest affair imagination could picture was the baby party given by Mrs. Paul Weller on Friday afternoon in honor of her tiny son, James Harvey, who celebrated the passing of the first milestone. Pink carnations were used in decoration, forming a typical setting and for the birthday feast the little men and women were seated at small tables, while the grown-ups were served on individual trays.

(Continued on Ninth Page.)

BAKERSFIELD.

The spacious home of Mr. and Mrs. Fred G. Fulton was the scene of a celebration of the birthday anniversary of Robert E. Lee, given by the members of the United Daughters of Confederacy. Rev. Willis G. White and Rev. Benjamin E. Diggs gave short talks on the life of the Confederate general and this was followed by a delightful musical programme. Fifty guests attended.

Mr. and Mrs. Scott Russell, formerly of Bakersfield, but now of Los

EXTRAORDINARY.

Two thousand, three hundred silkworms are necessary to produce two pounds of silk.

In the Saragossa Sea the gulf weed is so densely packed as to impede the passage of the largest ships.

Russia possesses the longest canal in the world. It starts at Petrograd, and goes to the frontier of China—4500 miles.

A British postman has walked 200,000 miles in fifty years.

Pigeons have been known to fly 600 miles in continuous flight in ten hours.

Preparatory to giving the elephant in captivity his bath, his body is gone over entirely with a sheet of sandpaper.

In front of the home of Mr. and Mrs. Robert Henry Gay, on Silver street, Waterville, Mass., is a large elm tree that bears on one branch of its trunk, about fifteen feet from the ground, a fully-developed and blossoming sunflower plant. The plant consists of a single stem about four feet in height, crowned by a perfect and ordinary-sized sunflower.

The Chinese are very skillful in making confectionery. They are able to empty an orange of its pulp entirely and then fill it up with fruit jelly without being able to find the smallest cut in the rind, or even a tiny hole. Indeed, they even empty an egg in this manner, and fill it with a sort of almond nougat without one being able to find the slightest break or incision in the shell.

The frequency of spontaneous combustion in bales of cotton was explained to the French Academy of Sciences by G. Le Roy as due to the iron bands with which they are bound. A shock may break one of the bands, when it becomes at once a perfect Hertzian resonator, and the contact of metallic circles produces self-induction to help to cause a circuit of sufficient capacity and spark in the presence of much atmospheric electricity.

During several months of each year some of the great rivers of Siberia are frozen solid to the bottom, but the fishes imprisoned in the ice maintain their vitality, and resume active life when the ice melts in the spring.

No other race of animals can show such a history as the black oxen that draw the funeral cars of Japanese emperors. They are of a special breed, and for centuries have been kept for the sole use of the imperial family.

In Japanese towns nearly all the cooking is done in public ovens, maintained at convenient places, at a moderate cost to patrons.

Australia is suffering from a prickly pear pest, which takes advantage of the rivers as a means of spreading. Shoots break off from the parent plant growing along a stream, and the part is carried downstream to found a new colony. Thousands of acres are being ruined yearly owing to the ravages of this plant, and no [illegible] covered of stopping its march. [illegible]ing, spraying and [illegible] proved ineffectual, and it is [illegible] that some scientist may find [illegible] commercial use for the plant.

There are said to be [illegible] blans in Pittsburg and its [illegible] diate vicinity than there are [illegible] grade, the capital and [illegible] of Serbia.

In China it is the custom [illegible] wines hot. The thrifty Chinese [illegible] have that heated wine [illegible] more expeditiously than [illegible]

Because they are a race of farmers, the South African [illegible] ment plans to encourage [illegible] ephants that live in a [illegible] and naturalists fear that [illegible] will become extinct.

The Wakamba, the leading [illegible] tu tribe in Uganda, are the [illegible] highly civilized black [illegible] rica. They had a decimal [illegible] of calculation when first [illegible] by white men.



Fashions that Forecast the Dawn of a New Season

California's Smartest Shop for Women

To all women interested in Distinctive Spring Fashions, our displays will prove interesting.

Featuring individualized types of unusual character and charm in women's and misses' apparel, for every occasion of formal affairs, sports activities or street wear.

Spring Suit Fashions

Faultlessly tailored suits displaying all the latest spring modes, in exclusive designs destined to meet with the favor of the discerning.

Tricotine, Poiret Twill, Serge and smart novelties—with Tuxedo fronts, ruffles, pleats and shirring are attractive details.

Spring Mode Frocks

Crisply dainty fashions, ideal for out-door wear or afternoon occasions. Abbreviated sleeves, bouffant curves and clever indications of Old World costume adaptations are the newest of the new style ideas featured.

Tricolettes, Georgettes, Serges, Organdie and Chiffon Taffeta

Smart Jersey Dresses

Attractively Priced $29.50

Very clever and serviceable dresses, some embroidered, some braided and others tucked — with innovations in pockets, belts and buttons.

SPORT JACKETS
SEPARATE SKIRTS
BLOUSES
MILLINERY

This Store has the Exclusive Selling Privilege for the famous

Milgrim Tailleurs



Harry Fink & Company
APPAREL FOR WOMEN AND MISSES EXCLUSIVELY
635 · 637 · SOUTH · BROADWAY

Hamburger's Down-stairs Store

Women's Silk Stockings 2.25 Pair

—Think of it—black silk with lace insets, black with white embroidered or lace clocks, white with lace clocks and dainty embroidery—every style in fancy full-fashioned silk stockings a woman could ask for and the price, just 2.25 a pair. Many colors and all sizes when the sale starts. Slightly imperfect.

(Hamburger's—Downstairs Store—Monday)

N-E-W Millinery 7.98



—Such an amazing display of spring millinery as one is greeted with in the Downstairs Store.

—And then from all the lovely array one begins to choose. Small turbans, of satin or satin combined with straw beckon to the trimly tailored woman, large black hats with brims of net and crushed roses please the college girl —smart hats of medium size become the matron—why, there's just every sort of style, color and trimming the most fanciful feminine heart could wish for. 7.98.

Women's and Misses' Coats, Clearance, 18.95

—These smart coats have been reduced from a much higher price to make this January Clearance a memorable one.

—Silvertones, melton, velvets and novelty coatings are the materials and the collars are snug and warm of beaver, plush and fur.

—Many are full lined—belted or semi-belted models.

And Coats at 12.95

—This price has been cut from a higher one, as you will readily see when you notice the styles and the fabrics of cheviot, melton, velvet and novelty weaves. Belted models—lined or semi-lined, as you like.

Women's and Misses' Dresses at 19.50

—This lowered price brings you the prettiest of frocks. The fabrics are serges, taffetas and messalines—cut in the straight line and bolero style. Silk embroidery, buttons and attractive belts trim them.

And Dresses at 14.50

—At this price one may have clever little taffeta, messaline and serge dresses cut on the simple straight lines that are so becoming to the average figure. Some come in the well-liked tunic effects trimmed with tucks, silk embroidery and sleeves of Georgette. Colors of tan, navy, Copenhagen and black.

(Hamburger's—Downstairs Store—Monday)

Rugs! Draperies!

—If you would economize shop in the Downstairs Store for these home needfuls.

—9x12 ft. Velvet Rugs, Greens, Browns 34.95
—4.6x12 ft. Velvet Rug Samples, just 14.75
—27x54-inch Axminster Hearth Rugs .... 3.50 each
—9x12 Tapestry Rugs, well-wearing at 18.75
—Figured Voiles in the 36-inch width ..... 49c yard
—Figured Swiss in short lengths at ..... 39c yard
—Cretonne in a good range of colors 39c
—Marquisette in the 48-inch width ..... 79c yard

Savings on Spring Fabrics

—The woman who fashions her own clothes will appreciate the prices on these fabrics for spring sewing.

—The Newest Silk-stripe Shirting Silks 3.75
—40-inch Extra Heavy Silk Poplin ..... 2.98 yard
—36-inch Plaids for Sport Coats, etc. 1.10
—36-inch Figured Sateen for Linings ..... 95c yard

A Sale of Women's Oxfords at 5.98



—Women's oxfords in black and brown. The most popular footwear for the coming season—and here it is priced 'way low. Five eyelets, Spanish Cuban heel, flexible sole. All sizes in the lot, so shop for your new oxfords—just 5.98.

(Hamburger's—Downstairs Store—Monday)

Economies for Men and Boys

—For the masculine portion of the family who would economize on their furnishings there are many things of interest:—

—Men's Khaki Work Shirts at 1.50
—Men's Chalmers' Underwear ..... 98c ea.
—Men's Leather Army Vests at 6.95
—Boys' Blue and Khaki Overalls 1.25
—Boys' Flannelette Sleepers at 1.00
—Boys' Chambray Blouses, 7 to 15 ..... 1.00

(Hamburger's—Downstairs Store—Monday)

Women!

—Save tomorrow on undermuslins that have been included in the January White Sale.

Envelope Chemise, Batiste or Crepe Knickers 1.29

—chemise are of nainsook trimmed in many styles. Knickers in tailored style.

Outing Flannel Gowns, 1.95

—neatly finished with braid and ribbon trimmings. White and colored stripe outing—yokes are double.

Corsets at 1.19

—odd lots and discontinued models. Sizes 19, 20, 21, 26, 27, 28, 29 and 30.

Fiber Stockings 85c

—heavy, lustrous stockings in wanted colors. Slight imperfections make a special price on these. 8½ to 10 sizes.

(Hamburger's—Downstairs Store—Monday)

Savings on Cotton Goods

—There are ginghams, muslins, bedding—everything for the home wife, from her gingham frock to the damask for her table.

—3-lb. Comfort Cotton Bats at 1.25
—Fleecy White Domet Flannel ..... 30c yard
—54x76-in. Single Gray Blankets 1.75
—36-inch Unbleached Muslin ..... 19c a yard
—36-inch Longcloth, 10-yard bolt 1.15
—66x80-inch Double Blankets ..... 3.98 pair

For the Sewing Box

—Little things and big things—so many are needed for finishing touches to spring garments.

—Corset-cover Embroideries, 16-inch width, 35c yard
—Bretonne or Cotton Net, 72-inch width, 75c yard
—Heavy Lining Net, 72 inches wide, 75c a yard
—Medium weight Net with fine mesh, 1.00 yard
—Fine Net for over-dresses, etc., 1.19 a yard
—Laces from ½ to 1 inch wide, 5c a yard
—Lingerie Yokes in Filet or Torchon lace, 75c, 85c, 95c yard
—Tucked Net Vesting, white or ecru, 75c, 85c yard

(Hamburger's—Downstairs Store—Monday)



Savin

...ne Public:

...ay Dye Works has ...ch offices (with ...ception of our 7th ...adway branch), ...s no connection ...ny other cleaning ...ing establishment. ...e no solicitors ex... our regular drivers ...ons and our valet ... representatives. ...e no wholesale work ...k for other clean... ...rs or tailor shops. ...our work is done ...ers at our own

...e way to obtain ...ye Works service ...lephone direct to ...y Dye Works or... ...partment.

...one South 120 ...or 27071

"Reclaim... ments in ...terial, c... Jenkins' ... you *bett*... buy now, ... quality h... and *alwa*... you re-d... have.

Call 27071 ...tive call o... formation.

Uptown Store... ...rade: Long...

H.J... AT "THE ... UNIQUE"

Only Six More D...

56th Annual ...

FUR SALE

This Week

your last opportunity to select from our entire stock of Manufactured Furs at

20% to 40% Off

the regular prices

Offered you in this s... correct for wear dur... quality and unsurpass... a label that every wom... The sale prices are p... be featured during 1...

"If you don't know ...

...tair's Store

...gs 2.25 Pair
...ered or lace clocks, white with lace ...
...stockings a woman could ask for, ...
...le starts. Slightly imperfect. ...
...nday)

...n's and Misses' ...learance, 18.95
...have been reduced from a much ...
...this January Clearance a memo-

...vets and novelty coatings are the materials ...
...nd warm of beaver, plush and fur. ...
...belted or semi-belted models.

...Coats at 12.95
...from a higher one, as you will readily see ...
...and the fabrics of cheviot, melton, velvet ...
...lted models—lined or semi-lined, as you ...

...n's and Misses' ...es at 19.50
...gs you the prettiest of frocks. The fab- ...
...d messalines—cut in the straight line tunic ...
...mbroidery, buttons and attractive braids ...

...resses at 14.50
...e clever little taffeta, messaline and serge ...
...ight lines that are so becoming to the average ...
...ell-liked tunic effects trimmed with tucks, silk ...
...orgette. Colors of tan, navy, Copenhagen and ...
...(Hamburger's—Downstairs Store—Monday)

...ale of Women's ...fords at 5.98



...5.98
...s oxfords in black and brown. The ...
...ar footwear for the coming season— ...
...t is priced 'way low. Five eyelets, ...
...ban heel, flexible sole. All sizes in ...
...hop for your new oxfords—just 5.98. ...
...burger's—Downstairs Store—Monday)

...nd Boys
...heir furnishings there are many ...
...d Khaki Overalls 75c
...tte Sleepers at 85c
...ay Blouses, 7 to 15 ..... 1.49
...er's—Downstairs Store—Monday)

...n Cotton Goods
...lins, bedding—everything for the house- ...
...k to the damask for her table. ...
... Bats at 1.59
... Flannel ..... 30c yard
...y Blankets 2.49
... Muslin ..... 19c a yard
...0-yard bolt 2.98
...Blankets ..... 5.95 pair

...Sewing Box
...gs—so many are needed for trimming ...
...ring garments. ...
...deries, 16-inch width, 35c yard
...Net, 72-inch width, 75c yard
...2 inches wide, 75c a yard
...with fine mesh, 1.00 yard
...sses, etc., 1.19 a yard
...nch wide, 5c a yard
...let or Torchon lace, 75c, 95c each
... white or ecru, 75c, 95c yard
...—Downstairs Store—Monday)



"I Simply Haven't a Thing to Wear"

You'll have no further use for this well-worn saying once you learn the secret of

Saving by Dyeing

...Public:
...Dye Works has ...ch offices (with ...ation of our 7th ...adway branch), ...to connection ...other cleaning ...establishment. ...no solicitors ex- ...regular drivers ...and our valet ...representatives. ...wholesale work ...for other clean- ...or tailor shops. ...our work is done ...on at our own ...

...way to obtain ...Dye Works service ...phone direct to ...Dye Works or- ...ment.

...South 120 ...e 27071

"Reclaim" that row of soiled and faded garments in your closet. That good, wearable material, cleaned and re-dyed by the superior Jenkins' Process will look like *new*, and give you *better service* than anything you could buy now. Clothes prices have gone up. Clothes quality has come down. You can dress better and *always* have something pretty to wear if you re-dye and remodel the clothes you now have.

Call 27071 or South 120 and let us have a representative call on you. He will be glad to give you full information about our cleaning and dyeing service.

S. S. Jenkins CITY DYE WORKS 3000 CENTRAL AVE. (18)

Uptown Store, 703 South Broadway; Pasadena, 390 E. Colorado; Long Beach, 4 Pine Ave.; Ocean Park, 140 Pier Ave.

H. Liebes & Co
AT "THE UNIQUE" FURS 725 S. BROADWAY

Only Six More Days to Take Advantage of



6th Annual FUR SALE

This Week
your last opportunity to select from our entire stock of Manufactured Furs at
20% to 40% Off
the regular prices

After next Saturday all Furs go back to their original pricings.

Offered you in this sale are Furs of exquisite style, correct for wear during 1920; Furs of rare pelt quality and unsurpassed workmanship, and bearing a label that every woman is proud to see in her furs. The sale prices are positively the lowest that will be featured during 1920.

"If you don't know Furs, you do know Stores"

SOCIETY.

Angeles, are spending a week as the guests of friends here.

The marriage of Miss Margaret Michaels of Bakersfield to Harry Carmack of Taft, has just been announced. The marriage took place at Visalia. The young people will reside at Taft.

The home of Mr. and Mrs. L. C. Miller was the scene of the marriage of Miss Ruby Kidd and James F. Bird, both being popular young people of Bakersfield. The former is a sister of Mrs. L. C. Miller. Following the ceremony a wedding supper was served by Mrs. Miller, assisted by Mrs. W. P. Bird. The bridal couple left immediately after the supper for Los Angeles, where they will spend their honeymoon. Those present at the wedding were Mr. and Mrs. L. C. Miller, Mr. and Mrs. W. P. Bird and children, Frank Kidd, Florence Kidd, Mrs. A. McFee and daughter, June, Mr. and Mrs. H. W. Seaton, Rev. and Mrs. F. W. Hatch and children and Nick Kidd.

Mrs. Clara Titus has as her guests Mr. and Mrs. W. R. Titterington and family of Hennessey, Okla.

Two notable affairs in club circles featured the week's activity at the Woman's Club. Miss Ethel Bacon was in charge of the harmonia programme which was devoted to dancing and music. The drama section enjoyed a reading of the play, "The Burgomaster of Stillemonde," by Maurice Maeterlinck, Mrs. Howard A. Peairs being the chairman of the day.

TAFT.

Mr. and Mrs. J. G. Carpenter, accomplanied by Mmes. J. S. Beal and D. Hart motored up from Los Angeles this week to spend a few days with friends.

Miss Alice Randall has gone to Whittier where she will remain for some time the guest of friends.

Misses Margaret Kelly and Madge Unhan were hostesses at a whist and dancing party Friday night, the affair being given in St. Mary's Hall.

Mrs. Harold Haskin of Frankfort, Kan., is visiting Mrs. Jane Love and Mrs. Winifred Love Daly.

Mrs. M. Montgomery entertained at her home in Kerto in honor of Mrs. Edward Fortine. Five hundred was the diversion, after which a delicious lunch was served.

Miss Rose Dienstein celebrated her birthday anniversary with a party at her home on Center street.

Miss Etta Countess, assisted by her sister, Mrs. T. Williams, entertained nearly a score of their friends at the latter's home, the diversion being cards. After the games, refreshments were served.

Mrs. R. W. Patterson was pleasantly surprised when a number of her friends called on her for an evening at cards and dancing. At 10:30 a delicious dinner was served, which was prepared by the young women of the party.

A very attractive birthday party was given at the home of Mrs. Henry Houchin in honor of her daughter Jessie. Mrs. Malin and Mrs. Edwards assisted Mrs. Houchin during the afternoon.

MANHATTAN BEACH.

The Neptual Club held their first meeting of the season in the library building last Tuesday. Current events and a social time passed away a pleasant afternoon. Under the auspices of the club, Mrs. Sinsabaugh will entertain with a card club in the near future.

Miss Mae Fallin of Ninth street is entertaining Miss Janet Pendergast of Los Angeles for the week.

Mr. and Mrs. L. Jorgensen and two daughters, of Fillmore, were the guests of Mr. and Mrs. S. I. Emery on Sunday. The two families were old neighbors in Minnesota.

Mr. and Mrs. R. H. Lindsey of Los Angeles, former residents of Standard Park, were dinner guests of the G. E. Conklins, Sunday.

Mr. and Mrs. H. Elliot of Standard Park have been entertaining quite extensively lately. Mr. and Mrs. Maxwell, son and two daughters, of San Fernando were Sunday guests. Mrs. Carrie Lyons and Mrs. E. A. Lyons of Los Angeles are down for the week. A nephew of Mr. Elliot, Sohn Case, returned to Fresno Thursday, after a three weeks' visit.

CORONA.

As a result of a whist tournament at the Corona Country Club, in which the gentlemen played against the ladies and lost, the gentlemen on Tuesday evening paid their forfeit with a most delightfully appointed dinner at the club house, which was attended by about forty members.

Dr. E. B. Lichtenwalter, as chairman of the men's team, is deserving of much credit for the feast which was provided for the victors. Following the dinner the guests enjoyed card playing, dancing and billiards.

The marriage of Miss Kathleen Baldwin to Mr. Walter Yance, which was solemnized on New Year's Day at the home of relatives in Ventura, has just been announced, the popular young couple having succeeded in keeping the news of this event a complete secret. Mrs. Yance is the daughter of Mr. and Mrs. James Baldwin of West Riverside, and is well known in this section. Mr. Yance is a young business man of fine qualities, and news of this happy event is a most happy surprise. They are comfortably located at the corner of Eighth and Belle streets.

One of the quiet weddings of the season was that of Miss Janice Reeves to Mr. Roy Scudder of Trona, which occurred on Wednesday, the Rev. George A. Laughton of Riverside performing the ceremony. Mrs. Scudder is the youngest daughter of Mr. and Mrs. Norman Reeves of this city, and is well and favorably known to a large circle of friends. For more than a year she was a clerk in the local postoffice, resigning that position the first of the year. Mr. and Mrs. Scudder will make their home in Trona.

Mrs. M. M. Nowles has had as her house guest the past week Mrs. E. H. Brann of Orange.

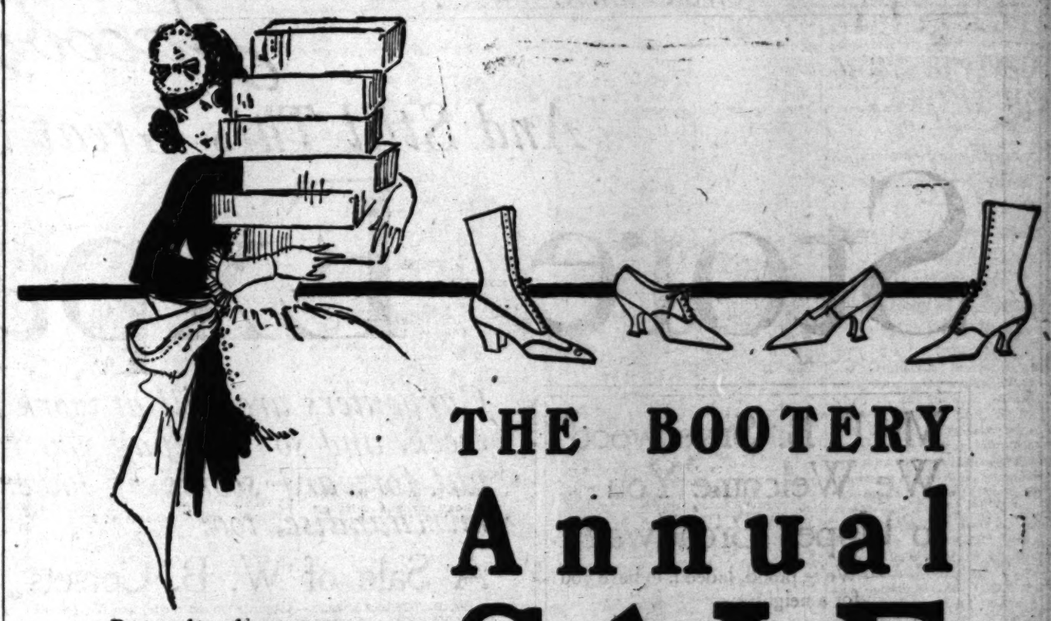
Mr. and Mrs. Ed Conover are entertaining Mr. and Mrs. John Hyatt of Larned, Kans. who made the trip to Corona by automobile. The visitors are planning on touring the State from one end to the other, and may decide to locate here permanently.

ALHAMBRA.

A guest from Pasadena, Mrs. A. B. Palmer, was the honoree at a luncheon presided over by Mrs. Isaac Boyd last Friday. Covers were laid for ten. Purple violets and yellow acacia were used in profusion, making a handsome color scheme. Following the luncheon the afternoon was devoted to music and general chat.

Mrs. Fred Richardson and Miss Mary Woodward were in charge of the programme for the P.E.O. luncheon at which Mrs. E. L. McCormack was the hostess at her

(Continued on Fifteenth Page.)



During this sale we must withdraw privileges of approvals and returns.

Please make selections carefully and consider all purchases as final.

THE BOOTERY
Annual SALE

—an event of real importance to the thousands of Southern California women who are content with nothing less than BOOTERY quality and style—and who realize the real money saving opportunities that are embodied in these decided reductions.

Boots - Pumps - Sport Shoes - Oxfords - Evening Slippers

$8 to $21 Values

$6.85 to $16.85

A wonderful selection of Boots, Pumps and Oxfords now offered as a special feature of this annual event, in

Values Up to $16

$8.85

Every size represented, but not all sizes in every line.

C. H. WOLFELT CO.
The BOOTERY
Smart Shoes for Women
432 SOUTH BROADWAY
Los Angeles Pasadena San Francisco



"California Syrup of Figs"

For a Child's Liver and Bowels

Mother! Say "California," then you will get genuine "California Syrup of Figs." Full directions for babies and children of all ages who are constipated, bilious, feverish, tongue-coated, or full of cold, are plainly printed on the bottle. Children love this delicious laxative.

MILK AND CREAM
SATISFACTION GUARANTEED
We deliver to all sections of the city and Hollywood. We have our own dairy farm at Hobart Station. Your patronage will be appreciated. Phone us for service.
Burr Creamery Corp., 795 Towne Avenue
LOS ANGELES
Phones: Main 8255 Home 107127

Mid-Winter Clearance SALE of California Knitting Mill's SWEATER COATS
Entire Stock at Big Reductions

Girls' All Wool Slipovers $3.95
Sizes 24 to 34, sold regularly at $5.00. These Slipovers are very pretty. January Sales Price.....

Ladies' Sweater Coats $9.95
In Australian wool and broken lots of local wool coats. Value up to $15. January Sales Price.....

Ladies' Ripple Skirt, Bell Sleeve $8.95
Slipovers and Coats, worth regularly $8.98 to $13.50. Sales Price.....

Children's Sweater Coats $2.95
Wool, wool mixed. Formerly priced $3.50 and $5.00. Now.....

Children's Sets $5.95
Sizes 22 to 28 only, for ages 1 to 5 years. Coats, Leggins and Cap to match. In rose, copen, made of Australian wool. Formerly priced $8.50. Now.....

Men's Sport Jersey Coat $9.95
Four pockets, 5 different shades in heather mixed, very dressy. $12.50 value.....

Boys' Slipovers $6.98
Medium weight worsted, Shaker knit, with Roll Neck, all leading colors, 26 to 36. Very specially priced.....

LAST WEEK OF BARGAINS
If you realize the extreme raise in the price of wool and the cost of production with an additional increase of 50% this Spring, you will readily see that NOW IS THE OPPORTUNE TIME TO BUY your Sweater at a bargain price. A BIG SAVING ON EVERY SWEATER.

California Knitting Mills
705 South Hill St. SECOND FLOOR

ON BROADWAY — BETWEEN THIRD AND FOURTH

Jacoby Bros.

And Still This Great Sale Goes Merrily On!

Store Expansion Sale

Carpenters are still at work and probably will be all this week, and so to repay you for the noise and confusion we put forward scores of lowered prices and worlds of new merchandise, too!

Mr. F. B. Silverwood We Welcome You to Upper Broadway

—We're proud, indeed, to have you for a neighbor—

—Proud because you stand for the best in modern merchandising—

—Proud, too, because you add the weight of your judgment to the faith that we Northenders have in Upper Broadway—

—Quite a few people—including yourself—think that you are taking this store just across from us—as a temporary location—but here is once that you are mistaken.

—You will open your wonderful new store at Sixth and Broadway without a doubt, and we wish you well — but Upper Broadway is going to be such an eye-opener to you that you are bound to stay with us—

—Our business right now is running practically three times that of any previous year—note that again—*three times ahead of any previous year!*

—What we are doing—our neighbors are doing, too—and we know you are going to follow suit—for we know your way of doing business—

—Again welcome — we'll all be over to see you in the morning—

JACOBY BROS.



Miss W——

—You remember her—of course!

—She is that brilliant New York girl who spends all of her time buying Hats for us—and you—

—This Miss W—— is full of enthusiasm—and she has been not a little displeased that we have not been using more space in our advertisements to singing the praises of the new Spring Hats she is gathering in Fashionland—

—But, as you know, our Millinery Section has been "torn up" for weeks in getting ready to move—in the actual moving and in settling in the new home.

—Now, however, everything is ready—a wonderful new department on the 3rd floor of the new North Building and, better still, such hats as one dreams about—

—Come see the hats and their new home on Monday—

Third Floor, North Building—Jacoby's

A Sale of W. B. Corsets

W. B. TOPLESS, $2.79—A lightly boned model for the slender figure. Made of fancy figured white material and finished with elastic all around the top.

W. B. REDUSO, $4.29—If you are acquainted with the regular price of this style you will readily appreciate the importance of this opportunity!

—Of white coutil with medium high bust and well reinforced over the abdomen. Sizes 22 to 30.

Second Floor, North Building—Jacoby's



"Let Me Have a Big Announcement for These New Jersey Suits Which Were Priced $37.48"

—Said the garment chief—

—And when the writer saw the suits he was quite as enthusiastic as the garment man—

—And you are going to be delighted with these new suits, too, for they express the very newest of Fashion's ideas—

—Some are in Tuxedo effects—others button down the front and are trimmed with patch pockets and stitched belts—

—The color assortment includes Pekin—Heather—tan—rookie—brown and gray—

Third Floor, South Building—Jacoby's

Women's Underwear

KAYSER TIGHTS, $1.49—Mercerized lisle tights in knee or ankle length. Pink or white—and made to sell for a higher price.

KAYSER TIGHTS, $1.29—Pink or white lisle in just the right weight for year-around wearing. Knee or ankle length. Underprice at $1.29.

COTTON UNION SUITS, 79c—Pink or white—low neck, sleeveless with band top and cuff knee—also wide lace trimmed knee and envelope styles.

SWISS RIBBED VESTS, 69c—Of lisle and mercerized lisle in pink or white; low neck, sleeveless style with plain band top. But for slight imperfections they would sell for much more.

FLEECED UNION SUITS, $1.29—Medium weight garments in high neck, long sleeve, ankle length—also low neck, sleeveless, ankle length styles.

—Regular sizes, $1.29—extra sizes, $1.49.

Main Floor, North Building—Jacoby's.

Some of the Values You'll Find in our Enlarged Notion Section.

—Protection Garment Bags — air-tight, moth-proof bags for coats, suits and overcoats. Size 26½x44 inches, 40c.

—Stickerel Embroidered Edgings—pink, blue and red, 3-yard piece, 12½c.

—"Princess Chic" Garters for negligee and bathing, 85c.

—Dexter's Silko Crochet Cotton—a full line of reliable colors, all sizes, 15c.

—West Electric Hair Wavers—5 on card for 25c.

—"Venus" Sanitary Napkins—3 in a dustproof package, 25c.

Main Floor, South Building—Jacoby's.

Very Stunning New Polo Coats Are Here in Profusion Right Now!

—We say—"right now"—because they are in such demand that Tuesday or Wednesday may find them in the hands of new owners!

—Colors—and styles there are a-plenty, and they all have little touches that will appeal strongly to women who love the unusual.

—The prices range from $32.48 to $79.48.

Third Floor, South Building—Jacoby's

1500 Yards of the Much Wanted Black Silks go Into the Expansion Sale Monday at Exceptionally Low Prices!

—36-inch Black Chiffon Taffeta, $1.89
—40-inch Black Chiffon Taffeta, $2.49
—36-inch Peau de Soie, good weight, $2.95
—40-inch Satin Radiant, $2.95
—40-inch Silk-and-Wool Poplin, $2.39
—40-inch Black Charmeuse, $4.00
—36-inch Tricolette, plain and fancy, $6.50

Second Floor, South Building—Jacoby's

2500 Yards of White Goods a Great Underprice Purchase —On Sale in Our Enlarged Wash Goods Section Monday

—The most-in-demand weaves—and here by the hundreds of yards at greatly-lessened prices.

—1000 yards Nainsook and Longcloth—mill ends of a well-known brand, at 29c
—500 yards Fancy White Voile, at 79c
—500 yards White Madras, at 69c
—500 yards White Embroidered Voiles, at 89c

Second Floor, South Building—Jacoby's

These Strong Attractions in the Enlarged Hosiery Section—North Building

Women's Mixed Wool Sport Stockings—$2.49
—They are what is called "mill runs" of these vastly popular stockings—and that means slight imperfections here and there.
—Brown and heather shades.

Glove Silk Stockings at — $3.98
—They have tiny imperfections or you may be sure this rich quality would never sell for so little!
—Plain and fancy styles in black and colors.

Glove Silk Stockings — $3.49
—Seconds of a well-known make. In this lot, also, are stockings of heavy thread silk.
—Plain or fancy; black and colors.

Pure Thread Silk Stockings at — $2.89
—Full fashioned and have lisle garter tops, spliced heels and double soles.
—Imperfections too slight to prevent their giving good service have lowered the price. Black and a few colors.

Pure thread silk Stockings at — $1.98
—Slightly imperfect pairs of a quality usually sold much higher. Full fashioned and come in black and other shades.

Fiber silk Stockings — 79c
—Black fiber silk stockings that small imperfections cause us to sell below their regular price.
—Seamless and have lisle tops.

Mercerized lisle Stockings — 39c
—Women's stockings of fine gauge black mercerized lisle with spliced heels and toes.
—Only slightly imperfect but the price is lowered to 39c.

Women's imperfect Cotton Stockings — 29c
—A quality that were it not for small imperfections would sell for more.
—Black and white.

Main Floor, North Building—Jacoby's



Taffeta Frocks That are 'Most Too Pretty for Words Have Just Come to Sell at $39.48

—Each one of these pretty new frocks has an individuality and character that will make it appeal to women who were in habit of paying more than $39.48 for their frocks in normal times.

—The gladsomeness of youth and spring seems to be entwined in every ripple and ruffle and seam—

—Some models with long waists have created no end of comment but it would be difficult, indeed, to say which are the most attractive!

Third Floor, South Building—Jacoby's

Some of the Cleverest Imitation Beaded Bags, $2.29

—The sketch shows the designs—and when you see the bags themselves you would hardly doubt their being the much more expensive ones of real beads.

—They have silver finish tops with chain handle and safety catch.

Main Floor, South Building—Jacoby's



Wonderful New Smocks That Radiate the Charm of Springtime!

—Dozens of them—and styles as original and exclusive as you'd care to see—

—They are of linens, soisette, cotton crepe and pongee in shades that are new and desirable—

—Necks are round, square or pointed—some with long, others with the new short sleeves that seem to fairly dominate the spring modes—

—Many have hand-embroidered designs in silk or yarn—and, in some instances, the silk and yarn embroidery is combined—

—Sizes from 8 to 22.

—Prices start at $3.75 and go up to $22.50.

Fourth Floor, South Building—Jacoby's

Real Bristle Hair Brushes $1.39
—One of the most interesting specials we shall feature in our extensive Toilet Goods Section—

Toilet Soaps Three Cakes for 25c
—Such popular sorts as Buttermilk and Violet Clover—large oval cakes—

7 Rolls "Majestic" Toilet Paper 25c

Main Floor, [illegible]

A new and enlarged section of

BUTTERICK PATTERNS

on the second floor with the yard goods

See Our 265 Feet of Display Windows Today!

Sale



$39.48

Frocks That are
Too Pretty for
Have Just Come
at $39.48

e of these pretty new frocks
dividuality and character that
it appeal to women who were
f paying more than $39.48 for
s in normal times.

isomeness of youth and spring
e entwined in every ripple and
seam—

odels with long waists have cre-
d of comment but it would be
deed, to say which are the most

Floor, South Building—Jacoby's

of the Cleverest
Beaded Bags, $2.29



s the designs
see the bags
would hardly
the much
ones of real

r finish tops
and safety

Building—

New
hat
e

and styles
clusive as

us, soisette,
d pongee
re new and

d, square or
h long, oth-
new short
to fairly
ng modes—
nd-embroid-
ilk or yarn
stances, the
broidery is

22.
1.75 and go

th Building
's

Real Bristle Hair
Brushes $1.59

—One of the most interesting specials we could feature in our enlarged Toilet Goods Section—

Toilet Soaps
Three Cakes for 25c

—Such popular sorts as Buttermilk and Violet Clover—large oval cakes.

7 Rolls "Mojave"
Toilet Paper 25c

Main Floor, South Building—Jacoby's

ew and enlarged section of
RICK PATTERNS
econd-floor with the yard goods

Los Angeles Sunday Times

VOL. XXXIX. SUNDAY MORNING, JANUARY 25, 1920. SOCIETY AND LITERATURE.

Theaters—Amusements—Entertainments

TALLY'S KINEMA THEATER— Grand at 7th

Tally's KINEMA THEATER GRAND AT 7TH

STARTS TODAY



T. L. TALLY Presents
Season's Important Cinema Event
The Beautiful Star

NORMA TALMADGE

makes her bow as a—
First National star in
LeRoy Scott's famous novel

"A Daughter of Two Worlds"

Directed by James Young.

—For the Colonel's Lady and Judy O'Grady are but sisters, under the skin.

PROGRAM:

I

"Orpheus in the Underworld" .....Offenbach
OVERTURE played by KINEMA KONCERT ORCHESTRA
A. Merrill Gilbert, Conductor

II

The Latest Song Hits in Screen-Music

III

"TALLYGRAMS"
Clippings from the News, Travel, Education

IV

"SCREENICS"
Combining beautiful scenery with witty sayings by the nation's famous wits.
"We have with us today, Ladies and Gentlemen:"
ELLIS PARKER BUTLER, Author of "Pigs Is Pigs."

V

BEWITCHING PROLOGUE:
"THE STORY OF ALOHA"
Exquisite Atmospheric Setting representing the heart of the Hawaiian Jungle, with Mt. Kilauea in eruption.
PRINCE LEI LANI
and Native Dancers and Singers,

Shows at 12:15, 2, 4, 6, 7:30, 9:30.
Mats. 15-25c. Eves. and Sunday, 25-35c.
Loges and Smoking Loges, 50c.

ROMANCE SHINES ON THE SCREENS.

Comedy Sparkles Also Fill Cinema Programme.

Mabel Normand and Wallie Reid in Light Roles.

Norma Talmadge, Clayton and Hayakawa Stars Gleam.

The invigorating influence of strong drama has not yet died down in the photoplay world, but nevertheless the sentiments of the screen followers will be gladdened by the sunnier warmth of comedy and lighter romance this week. During the seven days just closed, the more intense features dominated, but such names as Wallace Reid and Mabel Normand, now heading the list in the new plays, promise many smiles and laughs.

Norma Talmadge, in her "Romance of Two Worlds," will reign among the stars in the more serious type of entertainment. Sessue Hayakawa and Ethel Clayton also will be seen in dramatic plays. So, too, will Alice Joyce.

Mary Pickford and Anita Stewart, in the continuations of their respective features, however, provide a large share of amusement, as well as pathos. Elsie Janis also has a very cheerful story. Charlie Ray, who will be seen at two different theaters, assures many glad moments. "The Triflers" and "The Boomerang" are the titles of two plays of the more vigorous type.

Harry Houdini will be seen in a startler, "The Grim Game."

"Everywoman" still reigns as a feature de luxe.

Grauman's.

Speed is the keynote of Wallace Reid's "Double Speed," which will show this week at Grauman's Million Dollar Theater. It is also the motif in Al St. John's snappy comedy "Speed."

Situations in the "movies" in which the hero poses as another and causes all sorts of complications are fairly common, but did you ever hear of a person occasioning a big commotion simply by pretending to be himself? That is exactly what Wallace Reid does in "Double Speed." Mr. Reid has the role of "Speed" Carr, a wealthy young "live wire" who on an auto trip to Los Angeles from New York is robbed of everything in the middle of the desert by tramps and is obliged to finish his trip with a friendly farmer who happens by in a "flivver." Carr had planned to meet his uncle, John Ogden, in Los Angeles, there to arrange about his inheritance. He is ejected from the bank as an imposter on presenting himself, and is forced to secure a job as chauffeur. It happens that he is employed by the bank president's daughter, under the name of Barry Cole.

Later, in order that he may negotiate a loan with his uncle, the banking man gets, the supposed chauffeur to pose as the missing young man. All sorts of complications follow, but, of course, it turns out happily for "Speed" and the girl.

Included in the supporting cast are Wanda Hawley, Theodore Roberts and Tully Marshall. The fast and furious work of Al St. John is said to be at its supremacy in his latest vehicle, "Speed."

The orchestra, conducted by Arthur Kay, will play the overture to "Zampa."

Clune's Broadway.

Rupert Hughes is one of the few American novelists whose works have not been branded by foreign critics as "superficially smart," and in his "The Thirteenth Commandment," in which Ethel Clayton appears at Clune's Broadway, beginning today, Mr. Hughes is said to have struck a telling blow at a social condition, which presents one of the big domestic and economic problems in America today, namely, the mania for spending that has caught American women in its silken net. It is not merely an indictment of the extravagance of women that Hughes presents; it is a criticism of the weakness and wife-indulgence of the American business man.

Ethel Clayton has, in the role of Daphne Kip, whose moral courage leads her away from the morass of suffocating luxury, unpaid for, into the clean breeziness of business independence and the "partnership marriage" which the modern woman is demanding. Miss Clayton has that luminous beauty so peculiar to the carefully nurtured hothouse culture of the young American girl, and her insight as an actress lends to this ingenious sweetness that intriguing touch of sophistication that so puzzles the foreigner.

Miss Clayton is supported by Irving Cummings, Winter Hall, Charles Meredith, Anna Q. Nilsson and others.

Symphony.

Elsie Janis in "A Regular Girl," written by Frances Marion, who created many of Mary Pickford's successes, and directed by James Young, comes to the Symphony this Sunday as a companion offering to Jack Roberts's musical comedy presentation, "Step Lively, Girls." A Christie comedy, "Fuss and Folly," and the Fox news weekly complete the bill. "A Regular Girl" shows Miss Janis as an enterprising young maid, who starts up a circus in order to raise money for a worthy cause. The stunts of daring abandon she performs in her circus brings the smart set out to see her shows, and she demonstrates to her father and fiance that a girl can gather a fortune for herself in the business world.

Don Adams, the trick comedian of the Jack Roberts company, will have a laughable role in the tabloid musical comedy, which will contain new songs, dances and pleasing costumes.

Alhambra.

Alice Joyce is the star in Rex Beach's dramatic society play, "The Vengeance of Durand," which will show at the Alhambra, beginning today. The play has been adapted for the screen by Mr. and Mrs. George Randolph Chester, and was directed by Tom Terris. "The Vengeance of Durand" is said to possess gorgeous settings, and a strong plot theme. Chivalry and modern knightliness find play throughout against a contrast of equally dynamic evil. The climax is laid in the social capital of the world, Paris.

The cast in the picture supporting Miss Joyce is composed of G. V. Seyffertitz, Percy Marmont, Herbert Pattee, William Bechtel, Eugene Strong and Mark Smith.

Miller's.

Sessue Hayakawa, the oriental actor, will be seen in "The Tong Man," his latest production, at Miller's Theater, beginning today. He appears as the hatchetman or gunman of one of the mysterious tongs of Frisco's underworld.

One of the thrilling and hair-raising episodes of the play is the riot of the tongmen, and the raid of the tong. A whole section of the picturesque section of San Francisco is shown, filled with fighting Chinks, who swarm up the fire escapes, over the roofs of houses, and tumble-down cellars, in an attempt to exterminate their assailants. Hayakawa is in the midst of this melee in a spectacular rescue of his sweetheart, pretty Sen Chee. She had fallen into the hands of the murderous leader of the tongmen after effecting her escape from the secret tong chamber.

An additional attraction will be Teddy Sampson in her first Century comedy, "A Four-Cylinder Courtship." The Miller topical digest, good vocal numbers, a clever cartoon and music on the big Robert Morton organ are other units in the programme.

Superba.

"The Triflers," an all-star production, directed by Christy Cabanne, will be the dramatic feature of the police on the secret chamber of the Superba bill, starting today. This will be supplemented by the Century animal comedy, "Weak Hearts and Wild Lions," and a screen biography of Gen. Pershing, showing the commander of the overseas forces, who is coming to Los Angeles for a visit, from boyhood to the present day.

"The Triflers" is the story of a shop girl with a crepe de chine soul, and the cast comprises Edith Roberts, David Butler, Forrest Stanley, Arthur Shirley, Kathleen Kirkham, Nell Craig, Magda Lane, Lillian Langdon, Bennie Alexander, Arthur Hoyt and others.

The little shopgirl of the story comes to realise that love in the home of a motor cop is preferable to boredom as the sweetheart of a millionaire.

"Weak Hearts and Wild Lions" is said to be one of the funniest animal comedies yet produced. "The Life of Gen. Pershing" is being staged in honor of the noted commander's visit.

Victory.

Three attractions constitute the bill at the Victory, opening today. Henry B. Walthall, who will be remembered for his "Long Arm of Mannister," will be seen in "The Boomerang;" Al Jennings is to appear in his latest two-reeler, "An Unexpected Shot," and Eddie Lyons and Lee Moran, the twin funsters, appear in "In the Sweet Dry and Dry," a satire on the prohibition question.

"The Boomerang" is a story of love, frenzied finance and crooked politics. Walthall is supported by a large cast, which includes Melbourne MacDowell, Helen Jerome Eddy, Jack MacDonald, Beulah Booker, Nigel de Brullier and Nina Byron. Bertram Bracken directed the picture.

Many critics have pronounced "The Boomerang" Walthall's best picture since "False Faces." It was staged by the National Film Corporation from the well-known novel by William Hamilton Osborne.

De Luxe Theater.

During the production of "The Grim Game," the Paramount-Artcraft picture, starring Houdini, which is being shown at the De Luxe Theater this week, the famous

(Continued on Fourteenth Page.)

At the Playhouses



Ethel Clayton in "The Thirteenth Commandment," Clune's Broadway.



Leta Nelson in "Civilian Clothes," Morosco.

Marie Curtis, Majestic.



Polly Kay, Orpheum.



Sessue Hayakawa in "The Tong Man," Miller's.



Corrine Griffith in "Tower of Jewels," Hippodrome.



Violet Heming and Irving Cummings in "Everywoman," Grauman's Rialto.



Anita Stewart and Mahlon Hamilton, "In Old Kentucky," Tally's Broadway.



Harry Houdini in "The Grim Game," De Luxe.

Genevieve Wier, Pantages.



Bobbie Dean, Burbank.



Mary Pickford in "Pollyanna," Clune's Auditorium.

MORE BRITISH CAPITAL HERE.

Munitions Manufacturer Buys Romayne Control.

Plans Foreign and American Activities.

What Doing in Hollywood and Along the Rialto.

An important move in the film world was accomplished last week when G. F. Thew, as head of the Thew Syndicate, Ltd., of Liverpool and London, formerly engaged in the making of war munitions, took over the controlling interest in the Romayne Superfilm Company of this city, of which H. Y. Romayne is president.

Mr. Thew and his son, Eric, are both here at present, completing preparations for the expansion of the Romayne studios in Culver City, and announce that many improvements will be made in the already well-equipped plant. A portion of Thew's time each year will be spent in California and the remaining months in England.

Plans of the company, according to Mr. Thew, include the building of a studio in England, probably in Cheshire county, where pictures will be made for Romayne with native actors and also with American players sent from here. The companies will go to France and Italy for some of their pictures. Mr. Thew, Jr., will remain here to oversee work at the Culver City studios. The elder Thew will stay here until about April, when he will return to England.

Four companies are at present working at the Culver City studios. Others will shortly be added. These companies consist of three comedy and a western. A line of Romayne specials in comedies is to be commenced this week, starring Bumps Adams, with Grace Gordon as feminine lead. Fred Jefferson has charge of the company in which Dorothy Wolbert is playing leads. The Western, headed by Dave Esburg and Horace Carpenter, is at Victorville making scenes for their current picture.

Pallette as Model Hubby.

Eugene Pallette will be Viola Dana's leading man in "Parlor, Bedroom and Bath," her Screen Classic picture following "Eliza Comes to Stay," Maxwell Karger, Metro director-general, stated today.

Mr. Pallette is at present enacting "Red" Jocelyn in "Alias Jimmy Valentine," Bert Lytell's picture. He was May Allison's leading man in "Fair and Warmer," playing Billy, the model husband. In "Parlor, Bedroom and Bath" he will have the role of Reggie, also a model husband, and one who gets himself into some amusing scrapes.

"Parlor, Bedroom and Bath" is a hilarious boudoir comedy by C. W. Bell and Mark Swan. It was first staged at Atlantic City and later went to the Republic Theater, in New York City, where it had a successful run. In the film production Miss Dana will be Polly Hathaway, society reporter on a "scandal sheet," played in the original stage production by Florence Stone.

With Armstrong Company.

Kenneth Chryst, dramatic art student of Marion Wasde, has joined the Armstrong company at the Burbank Theater and is appearing this week in a character part. This talented young actor was seen recently at Grauman's Theater as the Toy Maker in "The Toy Shop." He took the part on a few hours' notice.

Saturday night Marion Wasde held her usual monthly salon. About fifty guests were present among whom several were visiting artists who gave, during the evening, an impromptu programme. Senorita Rivera, lyceum entertainer, presented in costume two delightful Spanish dances; the Misses Turner and Maleby rendered operatic and popular numbers; Miss Edith Yorke of the Ince studio, and Miss Eleanor Fenelon of the Benson Players, London, gave readings, and Mr. Lee Witt of the Pantages circuit pleased with a humorous monologue.

Victory.

Three attractions constitute the bill at the Victory, opening today. Henry B. Walthall, who will be remembered for his "Long Arm of Mannister," will be seen in "The Boomerang;" Al Jennings is to appear in his latest two-reeler, "An Unexpected Shot," and Eddie Lyons and Lee Moran, the twin funsters, appear in "In the Sweet Dry and Dry," a satire on the prohibition question.

"The Boomerang" is a story of love, frenzied finance and crooked politics. Walthall is supported by a large cast, which includes Melbourne MacDowell, Helen Jerome Eddy, Jack MacDonald, Beulah Booker, Nigel de Brullier and Nina Byron. Bertram Bracken directed the picture.

Many critics have pronounced "The Boomerang" Walthall's best picture since "False Faces." It was staged by the National Film Corporation from the well-known novel by William Hamilton Osborne.

De Luxe Theater.

During the production of "The Grim Game," the Paramount-Artcraft picture, starring Houdini, which is being shown at the De Luxe Theater this week, the famous

(Continued on Fourteenth Page.)

Troops Clash in Pass.

British and Indian troops numbering 900 will battle in the Santa Susana Pass during the next week for scenes in "The Hope," the Drury Lane melodrama, now being filmed by Screen Classics, Inc. This pass, located in the mountains above Chatsworth, is the division between the San Fernando and Ventura valleys.

It was chosen as the location for "The Hope" because of its similarity to the famous Khyber Pass in India. This great passageway, "gateway to India," is the scene in Cecil Raleigh's and Henry Hamilton's melodrama of a spirited engagement between Afghanistan savages and troops of the British India army.

The crowd that participates in the battle scenes of "The Hope" will be transported daily to and from location, a distance of fifty miles. Herbert Blache is directing this famous story and has a squad of assistants. Jack Mulhall, Ruth Stonehouse, Frank Elliott and Marguerite de la Motte head the cast. Both Mr. Mulhall and Mr. Elliott take part in the battle scenes.

Leap Year Proposal.

One charming young Nipponese person, to judge from her photograph which accompanied an admiring letter to Arthur Edmund Carew, the film favorite, evidently has taken "American leaping year" much to heart, for she writes:

"Most Honorable Carew: It very unordinary Japanese girl write America man I love picture for you and I go see movie but two three time weekly hoping see you once again. America girl in Tokio tell this leaping year in America. Inclosed my picture if you like you send for me. I await your honorable answer."

Of course, Carew, a chivalrous young man, will give out neither the name nor the address of the young creature who assumes occidental fashions of 1920 in so decisive a manner, but the picture of his "first

(Continued on Thirteenth Page.)

YO, HO, FOR THE PIRATE CRAFT!

Another Adventure of the Picture Star-Gods in the Olympian Heights; How They Trapped the Privateer.

BY GRACE KINGSLEY.

"What's on for today?" yawned Tommy Meighan Mars, as he entered the lobby of the Lares and Penates Hotel late the morning after the Titans had been downed, as related in a foregoing reel of this veracious tale concerning the doings of the stars who consented to let the jealous Olympian gods take their places on earth for a while.

Tony Moreno Bacchus stopped in his sipping of a brimestone Tom-and-Jerry he had got one of the Titans to teach him to make, glancing up from the morning edition of Olympian Peppy Papyrus, which he was reading. "Excursion on Tom Mix Neptune's Charon Super-Six motor boat!" he replied.

"Is it going to be exclusive?" drawled Gloria S. Penelope, "because if they're going to have any of those little bush league gods along, I'm not going!"

"Oh, no, only us face-cards are to be allowed!" spoke up Wally Reid Mercury with a grin.

"Do they allow dogs?" asked Peggy Hyland, patting Cerberus on one of his heads.

"Sure! Dogs but no goats," answered Tony Bacchus, glancing at Mary MacLaren Diana.

"Oh, I wasn't intending to take

(Continued on Thirty-first Page.)

Theaters—Amusements—Entertainments

MASON OPERA HOUSE— WEEK BEGINNING TOMORROW NIGHT. Matinee Saturday (Popular) Mat. Wed.

A. L. ERLANGER Presents

CHAUNCEY Olcott

—IN—

"MACUSHLA"

By Rida Johnson Young



HEAR Olcott sing

"That's How the Shannon Flows."

"Macushla Asthore" (Pulse of My Heart.)

"'Tis An Irish Girl I Love and She's Just Like You," and

"I'll Miss You Old Ireland, God Bless You, Good By."

Nights and Saturday Matinee, 50c to $2.00.

Popular Matinee Wednesday—Best Seats $1.00.

"Olcott's voice has never been so clarion in years, and his grace of carriage and impetuosity of manner seem perennial."—Walter Anthony in Seattle P.-I., Dec. 23.

MASON OPERA HOUSE— Beginning Monday Night, Feb. 2, for One Week. Seats Thursday

THE GREAT LAUGHING FESTIVAL

KOLB and DILL

IN "WET AND DRY"

A Temperance Play with a Kick—with Lots of Music on the Side

Special Jazz Orchestra—New Songs—New Ideas

Prices, 50c to $2.00. Matinees Wed. and Saturday. Wed. Mat., Best Seats $1.00.

ORPHEUM— THE BEST IN VAUDEVILLE

Orpheum LOS ANGELES

BEGINNING MATINEE TOMORROW.

CHARLES (CHIC) SALE — Impersonator of Rural Characters Taken From Life

GUS EDWARDS (Himself) Presenting "Welcome Home Song Revue" Headed by Vincent O'Donnell and Alice and Hazel Furness

Phil—ROY AND ARTHUR—Roy — In "A Chinese Restaurant"

ARNAUT BROTHERS — The Loving Birds

Charles E. BENSEE and Florence BAIRD — In Sensations

DOLLY KAY — Syncopation's Clever Exponent

THE RICKARDS — In "Variety Mixture"

ORPHEUM ORCHESTRA CONCERTS

HEARST NEWS VIEWS TOPICS OF THE DAY

MABEL— FORD SISTERS —DORA — Present "Frolics of 1920" with Their Own Orchestra

Every Night at 8. 15c to $1; Every Day at 2, 15c to 75c. Sat., Sun. and Holiday Nights, 15c to $1.25. Phones: 194177; Main 977.

MOROSCO THEATER— Matinee Today

OLIVER MOROSCO PRESENTS

THOMPSON BUCHANAN'S IMMENSE HIT

CIVILIAN CLOTHES

With HERBERT HEYES and ELEANOR WOODRUFF

31st Week

Matinees—10c to 50c
Evenings—10c to 75c

NOW PLAYING AT THE MOROSCO THEATER, NEW YORK, AT $2.50

VICTORY THEATER Broadway at 9th

THREE GREAT ATTRACTIONS

HENRY B. WALTHALL

and HELEN JEROME EDDY in

"THE BOOMERANG"

AL JENNINGS in "AN UNEXPECTED SHOT"

LYONS-MORAN PROHIBITION SATIRE

"IN THE SWEET DRY AND DRY"

SUPERBA— Bdwy. at 5th

BIG TRIPLE BILL

THE TRIFLERS — A Shop Girl's Romance — Starring — Edith Roberts & David Butler

WEAK HEARTS AND WILD LIONS — Just one long howl after the other—a Century animal comedy.

LIFE OF GEN. PERSHING

MISSION PLAY By John Steven McGroarty, with FREDERICK WARDE and Mrs. Tyrone Power, at Old San Gabriel Mission. Opens Saturday, Jan. 17, with Matinee 2:15 and Evening 8:15. Play every afternoon (except Monday) including Sunday, 2:15. Evenings Wednesday and Saturday, 8:15. Ticket Office, Main Floor Pac. Electric Bldg., Tel. 12926, and Theater Ticket Office, Alhambra 198. All seats reserved. Well heated. Prices, $1, $1.50, $2. Take Pacific Electric car, Pacific Electric Bldg., 6th and Main Sts.

THEATER DE LUXE— Alvarado, Bet. 8th and 7th Sts. OPPOSITE WESTLAKE PARK.

HOUDINI in "THE GRIM GAME"

MATINEE DAILY—STARTING 1:30.

SONG AND FUN IN SPOTLIGHT.

Much Gay Entertainment in Footlight Land.

Olcott Comes to Mason in "Macushla."

"Chic" Sale and Edwards the Orpheum Topliners.

Stageland is a fair land this week, for every show is brightened by melody or humor. Chauncey Olcott, who is reckoned as one of the inimitable personalities of the footlight realm, returns in his Irish comedy with music, "Macushla." Olcott will sing favorite ballads of Erin. "Civilian Clothes" and "The Country Cousin," stock attractions, are both holding over. The former is in the thirty-first week. A new fun-music festivity will be staged by the Armstrong company. The Orpheum bill has two topliners in "Chic' Sale, the rube imitator, and the Gus Edwards' musical revue. An indoor circus that will make an especial appeal to children heads the Pantages bill. The Hip has a thrill photoplay feature and vaudeville novelties.

The Community Theater in Pasadena is presenting Shakespeare's "Tempest," and "The Mission Play" is running as a regular attraction at San Gabriel.

Mason.

That popular hero of Irish romance on the stage, Chauncey Olcott, is to provide entertainment in acting and song this week at the Mason. His play is "Macushla," which is described as a potent fantasy of old Erin that will charm the admirers of the singer-star. All the color and fascination that goes to make a costume production is said to be blended into the old dramatic plot of the play. The cast has been suitably chosen to surround the favorite.

Orpheum.

The Orpheum programme starting tomorrow afternoon will be headed by Charles (Chic) Sale and Gus Edwards. Mr. Sale is the accepted stage delineator of rural types—not a burlesquer, but a faithful portrayer of the folk one finds in the little backwoods. He himself came from such a village and he has made a special study of the types. Only recently was he released from a revue engagement in New York to resume his vaudeville activities.

Gus Edwards is noted as a writer of popular songs, who in recent years has often brought out a revue of his own composition and his producers. He retired for a time to do nothing but produce and write, but he was later prevailed upon to present a "Welcome Home" revue as his real farewell. In it he is accompanied by Alice and Hazel Furness and by a smart 'Kid McCormick," Vincent O'Donnell.

The Arnaut Brothers are musical clowns, tumbling while playing violins. Charles E. Bensee and Florance Baird appear in Scotch garb offering songs, dances, patter and fun galore; Phil Roy and Roy Arthur are seen in "A Chinese Restaurant," but what they do to it and its furnishings in their juggling is said to be a caution; Dolly Kay sings syncopated songs cleverly and smartly, and the Rickards have a stunt act.

The only holdover is the Ford sisters, with their orchestra and their succession of smart and fetching dances.

Majestic.

"The Country Cousin" by Booth Tarkington and Julian Street, a brilliant comedy of American life both at Centerville, O., and amid the swift set of the Atlantic Coast, will go into its second week at the Majestic Theater tonight. "The Country Cousin" has proven one of the biggest hits yet staged by the Wilkes Stock Company and is a distinct triumph for Miss Evelyn Varden, who plays the leading role.

The play has an irresistible charm and is filled with laughs throughout its four acts. From a scenic standpoint, "The Country Cousin" is one of the best plays yet staged in this city.

Edward Everett Horton in the role of George Tewksbury Reynolds, III, of whom the country cousin makes a real man before the play's end, provides a wealth of comedy in his usual finished fashion. Franklin Pangborn, George C. Pearce, Harry Garrity, Forrest Seabury, Arthur Allard, Miss Marie Curtis, Olga Elde, Alice Elliot, Arri Rodman and others round out the cast.

Morosco.

"Civilian Clothes," Thompson Buchanan's hit, will enter the thirty-first consecutive week at the Morosco Theater with today's matinee.

Herbert Heyes, the new leading man, is making an enviable reputation for himself through his interpretation of the role of "Capt. Sam McGinnis." He combines the gift of being an excellent actor with good looks. Miss Eleanor Woodruff, the leading lady, who is also very clever in her work, is wearing a number of newest Paris gowns. Miss Helene Sullivan, a favorite player here, is proving her popularity.

Other members of the cast are: Alfred Whitman, Dora Mae Howe, Joseph Eggenton, Harry Duffield, Lillian Elliott, James Corrigan, Leta Nelson, May Hanna, William Austin, Joseph Cox, Arline Griffith and Charles Geggus.

Pantages.

Old-time circus days will return tomorrow afternoon at Pantages with a unique show billed as an indoor circus. Robinson's Military Elephants head the performance with their stunts, such as marching, pyramid building, acting as Red Cross nurses ministering to a wounded comrade, etc. Next in importance on the circus bill is an acrobatic act, "The International Nine," with a group of agile and adept tumblers and somersaultists. Novelle Brothers have another acrobatic act and a music turn beside. They play violins while performing. There will be clowns in grotesque costumes and other circus features.

In connection with the circus there is to be an old-time concert with several numbers by Genevive Mier and the pretty Gibson Sisters, who do difficult toe dancing and fancy steps, while John T. Ray and his players furnish singing, dancing and humorous dialogue in appropriate character parts.

In addition there will be shown on the screen the pictures which were taken at Pantages on the stage last week by the Making Movies Company.

The fourth episode of the new Vitagraph serial, "The Invisible Hand," with Antonio Moreno as the detective, will be flashed on the screen.

Burbank.

Armstrong's Baby Dolls will be seen in the Nipponese musical concoction, "Maid in Japan," beginning today at the Burbank. This production will be staged with much oriental glamour, and judging from the rehearsals, it looks as though it would be the best offered thus far by the organization. During the action of the play, Harlan Thompson, will render "Oh, What a Pal Was Mary," as a bass solo. Other musical numbers in the show will be the popular "While Others are Building Castles in the Air, I'll Build a Cottage for You," "Hindu Rose" and "My Desert Love." "Poor Butterfly is a Fly Girl Now," is another, and a special number written by Mr. Armstrong entitled, "I Don't Like to Play With Boys," is a catchy feature.

The Armstrong Trio will sing, "I Ain't Got No Time to Have the Blues." "The Buddha Dance" will be an oriental specialty, interpreted by Miss Irene Brooks, especially engaged for this sole. Bobbie Dean will be seen again in her singing and dancing specialties and a brand-new routine.

Edward Armstrong and George Rhen, as the American visitors in Japan, get themselves into many troubles.

Hippodrome.

The feature picture in conjunction with the six-act vaudeville bill at the Hippodrome, starting today, it is "The Tower of Jewels," a crook play in which Corinne Griffith plays the leading role as the "Female Raffles."

An amusing sketch heads the vaudeville show—"Getting Money," played by Harry Mason and company of four people. Mr. Mason has the role of an old Hebrew character. Wood and Lawson with the aid of a piano present fifteen minutes of rapid-fire entertainment.

The Six Serenaders present melange of music and songs, and Leo Raley, in "Nothing Serious," tells some amusing stories. Collins and Dunbar in songs and dances, and Harris and Harris in balancing feats complete the show.

The Mission Play.

The Mission Play enters upon the second week of its season at the old San Gabriel Mission with increasing attendance each afternoon. Never before have the crowds been so large, it is averred, and the Pacific Electric report they have had to add extra cars on three days during the week to handle the throng.

Frederick Warde and Mrs. Tyrone Power head the large cast of 100 that interpret John Steven McGroarty's pageant drama of the early days of Southern California concerning the Franciscian fathers' struggles with the Indians in their battle for Christianity and civilization. The Mission Play is distinctly a California institution. The old San Gabriel Mission locale is the Mecca of the tourists.

Hollywood Community.

The fourth production of the Hollywood Community Theater's season will open for the usual two weeks' run, beginning February 2. Two of the four one-act plays, a part of the selection secured by Director Neely Dickson during her recent trip to New York, will have their premiere. These two plays are "The Green Scarf," by Kenneth Goodman, a society comedy with an unusual plot, and "Distinguished Service," by Florence Clay Knox, a society comedy-drama, which, in spite of its name, is not a war play.

A translation of "Sabotage," one of the most tremendous and startling successes of recent years, at the Grand Guignol, Paris, will afford balance to the bill, by supplying the tragedy. "Sabotage" has created more discussion in Europe than probably any other one-act play in its generation, it is said.

The beautiful pantomime produced last year, "The Shepherd in the Distance," with its most ingenious stage set by Mitchell Leisen, will be repeated.

Casts for the four plays will be announced later.

WILL MANAGE STUDIO.

Clune Executive to Leave Down-Town Picture House.

Otto L. Little, manager of Clune's Broadway Theater, will relinquish his duties in that capacity February 1, and at the same time will assume the more important position as manager of Clune's Studio at Hollywood. During the year of his association with W. H. Clune as manager of his Broadway playhouse, Mr. Little has won many friends among the theater's patrons and he will be greatly missed along the cinema rialto. In his new position, however, Mr. Little will have the opportunity of utilising his managerial talents in a wider field. C. A. Pedrick, formerly manager of Clune's Theater in Pasadena, will succeed Mr. Little as manager of Clune's Broadway.

Theaters—Amusements—Entertainments

GORE'S BURBANK— 6th & Main Sts. IN THE SNAPPY MUSICAL PIECE "MAID IN JAPAN"

NOW PLAYING ARMSTRONG'S BABY DOLLS 40 OF THEM

PANTAGES— VAUDEVILLE — CONTINUOUS TODAY, 2:00 till 11:00 — COME EARLY — "MEET ME AT PANTAGES"

LAST TIMES TODAY—"Rising Generation" & Lerdo's Mexican Band.

HIPPODROME VAUDEVILLE— NOW SHOWING CORRINE GRIFFITH

In "THE TOWER OF JEWELS"—A Thrilling Crook Story

Theaters—Amusements—Entertainments.

CLUNE'S AUDITORIUM— FIFTH AND OLIVE STS. PHONES, 14668, PICO 968

Clune's AUDITORIUM

another chance to see this wonderful picture . . . . Starts tommorow matinee,

Be glad, Pollyanna, be glad your aunt ain't twins.



No matter how badly off you think you are, be glad that things are not any worse . . .

"LITTLE MEMORY EYES"—

Mary Pickford in "Pollyanna"

"JUST BREATHING ISN'T LIVING THAT'S JUST GOING ON"

FROM ELEANOR H. PORTER'S NOVEL "POLLYANNA"

AND THE 4 ACT COMEDY BY CATHERINE CHISHOLM CUSHING—PUBLISHED BY PAGE CO. SCREEN ADAPTION BY FRANCIS MARION, PHOTOGRAPHED BY CHARLES ROSHER

SHOWING at 1-3-5-7 and 9 CONTINUOUS 1 TO 11

Prices 25-35 and 50¢ and WAR TAX

AUDITORIUM AUGUMENTED ORCHESTRA

"POLLYANNA" QUINETTE IN A MUSICAL PROLOGUE

VESPERS IN THE OZARK MOUNTAINS.

CLUNE'S BROADWAY— 528 S. Broadway

Clune's BROADWAY 528 SO. BDW'Y.

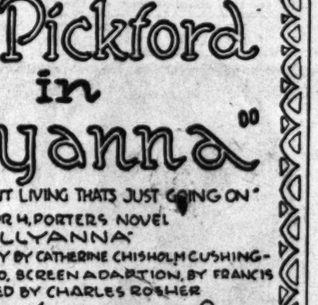
Week Starting Sunday Jan. 25.

ETHEL CLAYTON

In a Paramount-Artcraft picture

The 13th Commandment

By Rupert Hughes



Thou Shalt Not— — —?

A story that touches the heart of every woman—Deeply interests every man

Special Added Attractions

Burton Holmes Travelogue — a scenic classic

Topical News Events

Katherine Lewis and James Liddy in "Hearts and Diamonds"

SHOWS 11-12:30-2 — 4-5:30-7 — 8:30-9:30

GARRICK— Broadway at 8th St.

Starts Today—One Week Only

THOS. H. INCE Presents

CHARLES RAY

In His Very Latest Paramount Picture,

"RED HOT DOLLARS"

MAJESTIC THEATER— MATINEE WED. 2:15

BY POPULAR DEMAND, 2ND BIG WEEK STARTS TONIGHT

THE WILKES STOCK COMPANY in

THE BRILLIANT COMEDY OF AMERICAN LIFE.

"THE COUNTRY COUSIN"

BY BOOTH TARKINGTON AND JULIAN STREET

with EVELYN VARDEN and EDWARD EVERETT HORTON

FIRST STOCK PRODUCTION IN LOS ANGELES

Next ATTRACTION—"I LOVE YOU"—FIRST TIME IN LOS ANGELES

NIGHTS, 8:15, 25c, 50c, 75c. MATS. WED. AND SAT., 2:15, 25c, 50c.

PHONES: 61158; PICO 661.

Theaters—Amusements—Entertainments

TALLY'S BROADWAY THEATER— 833 S. Broadway

SHOW STARTS AT 10:30 A.M.

MATINEES: 15c, 25c, 35c; EVENINGS: 25c, 35c

LAST TIMES TODAY

MARY PICKFORD

In the Glory Play of Her Career

"HEART O' THE HILLS"

By John Fox, Jr.

ADDED ATTRACTIONS

STARTING TOMORROW

T. L. TALLY Presents

LOUIS B. MAYER'S Special Production

We're Racing on Broadway Now

Third Week Continuation of Record-Smashing Run

ANITA STEWART

In C. P. DAZEY'S Beloved American Classic That Has Thrilled Thousands.

"In Old Kentucky"

Directed by Marshall Neilan.

With the Famous Prologue:

"KENTUCKY KOONS"

and Other Attractions.

TRINITY AUDITORIUM— Grand Ave. at

L. E. BEHYMER, Mgr. Tel. Pico

Philharmonic Orches

WALTER HENRY ROTHWELL—Conductor

W. A. CLARK, JR., FOUNDER.

TODAY 3:15 P. M. | SOLOISTS | "POP CONCE

CHERNIAVSKY

Violinist—Pianist—'Cellist

TICKETS—25c, 50c, 75c, $1.00

NEXT PAIR CONCERTS

FRIDAY MAT.—FEB. 6-7—SATURDAY

ALICE GENTLE

Prima Donna Soprano From Metropolitan Opera

TRINITY AUDITORIUM— Grand

L. E. Behymer Present Carolina

Tues. Eve. Jan. 27 — LAZZARI

The American Contralto, whose superb voice is creating a this season. An artist you will admire—a program you member. Tickets 50c to $2.00, on Sale Trinity

SAT. MAT. — LEO — JAN — MISCHEL — CHERNIAVSKY — VIOLIN — PIANO — CELLO

DO NOT MISS THESE INTERESTING BOYS. THEY TOURING 17 YEARS; HAVE HAD SUCCESS IN 27 C TICKETS 75c, $1, $1.50, $2 ON SALE

Order Tickets Now For — MINNEAPOLIS SYMPHONY ORCHESTRA — Emil Oberhoffer, Conductor

Sunday Mat., Feb. 1—Tues. Aft. & Eve.

TICKETS: 50c to $2—No War Tax

Tickets Now For That Most Phenomenal Artist

$1, $1.50, $2, $2.50, $3 — JASCHA HEIFETZ — RUSSIAN VIOLINIST — At Trinity Box Office

Plus 10% Federal Tax. Order Early by Mail, Telephone or in Person. Avoid Disappointment!

ALHAMBRA 731 So.

STARTING TODAY

Rex Beach

"THE VENGEANCE OF DURA"

Adapted for the Screen by the Eminent Writers,

George Randolph Chester.

Featuring the Charming Alice Joyce

No Increase in Prices for This Attraction

Coming Next Sunday, February 1st, for a Limited

ZANE GREY'S DESERT GOLD

Amusements—Entertainments

ADWAY THEATER— 833 S. Bdwy.
HOW STARTS AT 10:30 A.M.
S: 15c, 25c, 35c; EVENINGS: 25c, 35c.

LAST TIMES TODAY
Y PICKFORD
In the Glory Play of Her Career
ART O' THE HILLS"
By John Fox, Jr.
ADDED ATTRACTIONS

STARTING TOMORROW
T. L. TALLY Presents
THE B. MAYER'S Special Production
're Racing on Broadway Now
k Continuation of Record-Smashing Run
ANITA
TEWART
G. P. DAZEY'S Beloved American
ote That Has Thrilled Thousands.
n Old
ntucky"
Directed by Marshall Neilan.
With the Famous Prologue:
"KENTUCKY KOONS"
and Other Attractions.

ITORIUM— Grand Ave. at 9
MER, Mgr. Tel. Pico 9434
rmonic Orchestra
OR HENRY ROTHWELL—Conductor
W. A. CLARK, JR., FOUNDER.
SOLOISTS | "POP" CONCER
RNIAVSKY TR
linist—Pianist—'Cellist
ICKETS—25c, 50c, 75c, $1.00
EXT PAIR CONCERTS
AT.—FEB. 6-7—SATURDAY EVE
LICE GENTLE
Donna Soprano From Metropolitan Opera
DITORIUM— Grand at 9
Tel. Pico
L. E. Behymer Present Carolina
LAZZARI
ralto, whose superb voice is creating a
rist you will admire—a program you will
ickets 50c to $2.00, on Sale Trinity Box Offi
LEO— JAN — MISCHEL
HERNIAVSKY
VIOLIN — PIANO — CELLO
ESE INTERESTING BOYS, THEY HAVE
RS; HAVE HAD SUCCESS IN 27 COUNT
75c, $1, $1.50, $2 ON SALE BOX OFF
NNEAPOLIS SYMPHO
ORCHESTRA
Emil Oberhoffer
Conductor
Feb. 1—Tues. Aft. & Eve., Feb
ICKETS: 50c to $2—No War Tax
Now For That Most Phenomenal Artist
JASCHA HEIFET
RUSSIAN VIOLINIST
At Trinity Box Office
ax. Order Early by Mail, Telephone or in pe
Avoid Disappointment!
731 So. Hi
ARTING TODAY
x Beach'
NGEANCE OF DURA
Screen by the Eminent Writers, Mr. and M
George Randolph Chester.
eaturing the Charming Alice Joyce
ncrease in Prices for This Attraction.
unday, February 1st, for a Limited Engage
NE GREY'S
SERT GOLD

AND FILM NEWS.

(Continued from Eleventh Page.)

ng is his dressing-
's studio.

Roberts,
has a brand new
r is the pride of her
n exhibits in telling her
the Lasky studio what
ne she is and scoffs
dressed on a chauffeur.
of these associates have
the right front fender
r has been deprived of
ent, as by sudden con-
e other vehicle, and
ch rear fender is badly

ector who directed Mary
Tollyana," which opens
ion tomorrow, strenu-
the report that he
ed pictures in the ad-
ector of the United Ar-
ed to have the name
Norma," or "Powell-
the billboards. Powell
ver, the value of such
being been a newspaper
before D. W. Griffith
for the films.

n Contracts.

Kane, vice-president and
ger of the Alkire Pro-
company, left last week
York, where he will sign
for the distribution of a
eight five-reel comedy-
starring Joseph Bennett.
ory series, "An Ace in the
written by Stephen J.
ing White's story,
ished in New York in

Bolshe.

ene scene is one of the
by Elliot Clarton's latest
ent picture. "A
ion," A jazz band dis-
ic strains while the
and folk tripped lightly
fantic. One couple was
a little too much pep to
Walter Edwards. "No
there," he shouted to
ers of this club don't per-

Pups.

Moore, 3½ years old,
to act at Wee Jerry in
Farm Country," Mil-
Chaplin's recently fin-
s a First National re-
a remarkable discovery
s being shown the an-
Selig Zoo. Mildred gave
teddy bear, which he
Jerry. He was going
the cages, when he sud-
ed:
Father, there's Wee Jerry's

e of the smallest bears
ever did about the color of
's trousers.

Is All Right.

Gow has started work
the Enemy," his first
Paramount-Artcraft. The
ture work was scheduled
ld received a summons
ge he had broken some
unction and ordering him
h court that morning.
by the Enemy" is right,"
remarked as he ex-
ment for the day.

With Salisbury.

Moore, whose work in
Jim" and the yet-to-
starring vehicle for Rob-
"Out of the Dust," have
en a stellar plane, has
ed by Monroe Salisbury to
part in that star's pro-
for First National Ex-
changes, according to an-
yesterday. Pat Moore
ed in "Woman's Weap-
Happy Man," "Sahara"
Grass," "Chasing Rain-
Code of Faith," "Luck in
Stone for Life," "The
" with Salisbury, "Why
Wife," with Carter de Haven,
Point," Mayflower's
Fool" and several

Intimate.

Ingram, star of "The
Commandment," at
Gardens, has a new hobby,
ng out new tires on her
She has instructed her
how to buy the same
when. As a result, the
is no end the two
different.
an argument with my
explains, "as to which
tire, and determined to
it myself. But after six
, I find there are still
make that as yet I
unable to test. I am
afraid that I will have
to despair."

Ince.

first stage kept up a
rather developed tem-
often called for its scenes
Alice Lake's lat-

Captain brings Polly
ed country as a gift to
Lil Boots." When he
Polly, weary
, is supposed to add:
absolutely refused to
this. Not once would
her back. Coaxing, ca-
diplomacy, even flattery

ound feet of film had
the vain hope of catch-
Finally Rex In-
directing the picture.
A tiny bit of
in Polly's mouth.
commenced to
as how her jaws worked
getting the visual im-
she was speaking, and
successfully photo-

Film.

has commenced work
ntitled production, en-
Mother," under Henry
The scenario
by Burke Jenkins
from by Sarah Y. Mason.
and long friendship
is offered as a guar-
sincerity and business
type of pathetic
Film Frau has so of-
her own. Included
Kate Price, Jack
Edward Dele-
Hoagland.

Representation.

Francisco
manager man, whose
Daughter," has
screen for Se-
under the title of
" is in the city and
first home received from

him by the management of the Miller Theater regarding the criticism by the Chinese Six Companies of San Francisco, who protested against the picture as misrepresenting their race.

He says, in part: "Hayakawa's filmed version of my novel, 'The Dragon's Daughter,' called now 'The Tong Man,' seems to me to be intended solely to interest and please the amusement-loving public just as my book was written to interest and please the reading public. The novel received favorable reviews notably in all the San Francisco daily papers and no protest was thought of against its appearance in book covers. Its action on the screen parallels with remarkable accuracy the action of the story.

"To the San Francisco dweller, tong wars were not an uncommon occurrence. The swish of a gleaming hatchet in a dark alley, the spit of an automatic from a sheltering doorway, the eating of the heart of a tiger cat to give the hatchet man courage, were not fiction—they were facts. It was well known that if a member of one tong was killed, that tong demanded an eye for an eye and got it by slaying a member of the tong that did the killing, and killings went on until the tongs got together and declared peace, which was not always very lasting."

Completing MacLaren Film.

"The Road to Divorce," Mary MacLaren's latest starring vehicle, is nearing its final scenes at Universal City under the guidance of Philip Rosen. The photodrama is based on J. Grubb Alexander's story, "The Better Half," and Miss MacLaren's support includes Edward Peil, Bonnie Hill, Eugenie Forde, Helen Davidge, Gloria Holt and Roy Stecker.

Useless Labor.

Wallace Beery is in a sad frame of mind. When he was given the role of the Hun U-boat commander in Hobart Bosworth's latest production, "Behind the Door," he was forced to practice a lip movement in German. When Bostworth asks him if he will have a drink he lets loose a large "Ja." Beery says he has perfected the "Ja," in English, "Yes," and now the country has gone dry, and if he is asked to have a drink his "Ja" is of no use.

A Surprise Finish.

Colleen Moore and Rhea Mitchell, who are supporting Sessue Hayakawa in his current production being made at the old Griffith studio, drove away to lunch in Miss Moore's new coupe, and as they drew up at the curb in front of the cafe of their choice, they halted near a vegetable cart. The vender had a little boy with him and the youngster piped up: "Them's play actors, aren't they?"

"Cute little fellow," Miss Moore was saying in an aside to Miss Mitchell when she was rudely interrupted.

"Hold your tongue, you young rascal," the two actresses heard the old man cry, "you don't know what you may come to yourself!"

Change Name Bennett Film.

Enid Bennett's latest Thomas H. Ince production, announced previously under the title of "The Man in the Moon," has been changed to "The False Road." The story deals with a gang of bank robbers of New York and is said to give Miss Bennett wide scope for dramatic portrayal of the highest order. Fred Niblo is directing.

Elmer Harris Re-engaged.

Elmer Harris, writer of farces and musical comedy librettos, has recently signed with Famous Players-Lasky Corporation for another year, to do scenarios, particularly farcical photoplays and adaptations. Elmer Harris has already written "The Lottery Man," starring Wallace Reid; "Why Smith Left Home," "It Pays to Advertise" and "The Six Best Cellars," with Bryant Washburn as star, and "Mrs. Temple's Telegram," in which that actor is now working. "The Sins of St. Anthony," a new Washburn scenario, is just being completed by Mr. Harris.

Aside from his screen work, Mr. Harris has done a number of musical farces with Oliver Morosco, including "So Long Letty" and "Canary Cottage," while he is sole author of the farce, "Poor Mama" and "Your Neighbor's Wife."

Viola Adopts Dog.

Viola Dana and her sister, Shirley Mason, have adopted two young Chinese named Quong and Qui. They (the Chinese) are 3-months-old twin puppies, silky, brown and black, Pekinese. Both Miss Dana and her sister pretend to tell them apart, but no one else can.

Olcott's Bracer Puzzles.

One of the most interesting events in the stage career of Chauncey Olcott, who will open his engagement in this city Monday night at the Mason, in "Macushla," is an account of his opening night in the Drury Lane Theater, London, twelve years ago, and he relates this incident with more than usual delight.

As everyone knows, an actor who opens in a new part in a strange land is very nervous and will do and say things that he or she would never do when the attraction goes into "smooth sailing."

Mr. Olcott, like every principal player in the theaters of England, was allowed a valet, who looked after all his wants while he was in the theater.

Olcott had noticed time and again that the valet would laugh heartily at something of which he (Olcott) was entirely unconscious. This annoyed Mr. Olcott very much, as he thought the English valet was making fun of him. The valet continued to laugh, however, until it had "gotten Mr. Olcott's goat."

Chauncey at last broke out, "William, what are you laughing at?" "Mr. Olcott, where is Kalamazoo?" asked the valet.

This, of course, brought Mr. Olcott back to his normal sense and he remembered that while he was putting the paint and powder on his face and dressing his wig, he was saying to himself, loud enough for the valet to hear, "Brace up, old man, you are not opening in Kalamazoo tonight."

A Friendship Bottle (?)

Arthur Edmund Carew and George Irving, leading man and director, respectively, for Lawrence Weber productions, have become fast friends since the beginning of filming of "Children of Destiny," being made at the Brunton studios.

But Irving now declares that Carew has not comported himself as should a friend and fellow-artist. The other day Arthur Edmund appeared on the set and just before entering a scene with Miss Edith Hallor, he drew a bottle from his "hip pocket" and quaffed of an amber brew. "For my cold," he explained, naively.

Director Irving stopped all activity to inquire into the peculiar nature of Carew's malady and even showed an inclination to try Carew's "medicine."

"Better not," warned the film favorite. "It's cough medicine. Bitter stuff, too."

"Tell that to the marines," retorted Irving, while Miss Hallor gazed askance at the disclosing of masculine vices. "Leading man and director should share and share alike. I've got a cold myself. I'd like to try that stuff," and Irving gave a rasping cough to substantiate his argument.

Finally, Carew was prevailed upon and the director, dry as Sahara, imbibed a long draught. When he "came up" for air his countenance was a sight to behold.

"Wow!" he yelled. "Bitters!"

And Carew declares he was maltreated, in the matter of lighting and action for that entire day, and that even now the sting has not yet been entirely assuaged.

Carey's Vacation Over.

Harry Carey has returned to Universal City after a rest of six weeks and is ready to begin on the production of "Luck," by John Frederick, as soon as the cast has been completed. Lynn Reynolds, who directed the star in "Overland Red," will supervise his next feature.

Director for London Stories.

Edward ("Ted") Sloman will direct the Jack London stories Metro is producing for C. E. Shurtleff, Inc., which owns the screen rights to the late novelist's work. Mr. Sloman signed a contract with C. P. Butler, general superintendent of the Metro studio, Friday. He will begin the first picture, "Burning Daylight," the first week of February.

Edward Sloman is the son of an English concert singer. Isaac Sloman. He is related to the American stage producer, David Belasco, on his mother's side. He was on the stage for twelve years, starting at 18 in a London stock company. He received encouragement and instruction from Augustus Harris, then manager of the Theater Royal, in Drury Lane.

Writes New Normand Song.

Victor L. Schertzinger, who wrote and directed Mabel Normand's latest Goldwyn production, "Pinto," has likewise composed a popular song especially for the production. During his recent visit to New York he placed three original compositions with a publishing firm. "Pinto," the song, as well as the picture, will feature the programme at the California Theater beginning Sunday.

Murray's Tips to Crooks.

Charley Murray, the Celtic comedian of the Mack Sennett forces, celebrated, last week, his fourth visit by strangers. It cost him about $3000, according to his report to Los Angeles' Chief of Police. "I wouldn't mind being the victim once or twice—but four times in a year; that's too much like an epidemic," says Comedian Murray.

"I am having a sign painted in stencil to be hung at all my windows: 'Please don't break the glass. You'll find the back door unlocked. If my clothes don't fit you, let me know your size and I'll get 'em altered. Don't take the piano. It isn't all paid for yet. The beer is in the cellar.'"

Alaskan Exhibitor Here.

Accompanied by his wife, L. H. Kubley, manager of the Dream Theater, in Ketchikan, Alaska, was a visitor this week at the Lasky studio, Ketchikan is near Juneau, and is one of the most thriving of the northern towns. Mr. and Mrs. Kubley are in Los Angeles for their first visit. They will spend several weeks here before returning to the Far North.

Phyllis Haver Solves Plot.

Among the principals in the plot of "Ten Dollars or Ten Days," Mack Sennett's newest two-reel comedy feature to be released early in February, are Ford Sterling, Charley Murray and Phyllis Haver. Sterling will be seen as a nattily-dressed young married man whose deportment isn't quite as irreproachable as his dress. Phyllis Haver, as his wife, makes his tendency to roam most difficult to understand, while Charley Murray, the judge, with prohibition tendencies, is congenially engaged in reconciling the pair—a feat rendered hilariously simple by Miss Haver herself.

Popular Novel Screened.

Jack Ford, who directed Harry Carey in his most recent success, "Marked Men," is about to begin filming "The Girl in the Mirror," from the popular novel of the same name by Elizabeth Jordan. The cast will be headed by Frank Mayo, and includes Claire Anderson, Elinor Fair, Harry Hilliard, Ray Ripley, Ruth Royce, Robert Bolder, Arthur Hoyt and Bull Montana.

New MacLean-May Special.

Douglas MacLean and Doris May are again starred in a Thomas H. Ince production, this time a picture of more interest and more comedy than the previous MacLean and May features. Just one little inkling concerning the film is that the plot of the story hinges around an escaped "jailbird"—not a very desperate one, indeed, but a chap who has just bundles of humor in his make-up—and a sweet little country lassie as his pal.

Contributes to Mirth.

Ellis Parker Butler, author of "Pigs is Pigs," etc., will be seen at Tully's Kinema next Sunday on the screen. The famous wit has a few things to say on prohibition in Mr. Chester's newest screen offering, "Screenics," which is a combination of beautiful scenes and witty sayings by the nation's humorists.

The Lure Inevitable.

"Is there anybody who does not want to get into motion pictures?"

This was the inquiry made by Wallace Reid, star of "Some Speed," coming to Grauman's after going through his "fan mail" recently.

One letter was from a 17-year-old boy, who felt capable of starring in western pictures. Another was from a woman of 60, who regretted that she had not started in motion pictures earlier, but added that she was ready to begin at once. Still another was from a mother of a pair of 3-year-old twins. "They are the handsomest boys I ever did see," the mother wrote, "and I just know they have dramatic talent."

Wanda's Ultimatum.

Wanda Hawley, playing Beauty in "Everywoman," who also has one of the leading roles in "Held by the Enemy," arrived on the set ten minutes late the other morning.

"The servant problem is responsible," she told Donald Crisp, who is directing the picture at the Famous Players-Lasky studios.

"How so?" he inquired.

"The cook quit yesterday," Miss Hawley explained, "and this morning I had to cook breakfast twice. Everything burnt up the first time. The only way you can be sure of having me here on time is to find me a new cook."

Week Starting Sunday, Feb. 1st NORMA TALMADGE in her latest Special Production, "SHE LOVES AND LIES"

SAMUEL GOLDWYN PRESENTS

"IT'S A GOLDWYN PICTURE"

Mabel Normand in "Pinto"

A HILARIOUS HURRICANE OF FUN AND FROLIC!

WRITTEN AND DIRECTED BY VICTOR SCHERTZINGER

STUPENDOUS PRESENTATION BY POOLE

Illiterate Digest By Will Rogers
"I and the Mountain"
Robertson-Cole Adventure Scenic
"The Jungle Gentleman" —novelty comedy—
California Topical Magazine and Review
Overture—"Merry Wives of Windsor"
CALIFORNIA CONCERT ORCHESTRA
Williams, conducting

California THEATRE MAIN at 8th

First Stage Appearance of
CHARLES WAKEFIELD CADMAN
America's Eminent Composer
Introducing selections from Mr. Cadman's Famous Opera— "THE ROBIN WOMAN" and "From the Land of the Sky Blue Water," accompanied by a presentation both elaborate and unique.
Manuela V. Budrow Soprano

Miller's MAIN NEAR NINTH

FRISCO'S CHINATOWN---
With Its Mask Torn Off!

SESSUE HAYAKAWA in The Tong Man

A GREAT ARTIST'S BEST PICTURE
Alluring—Colorful—Mysterious—Romantic
It Starts Today
ORIGINAL Miller's MAIN AT 9TH

Also
Teddy Sampson
In Her First Joy Riot
"A Four-Cylinder-Frame-Up"
Leonard Clark, Organist. Miller's Topical Review.

ROMANCE SHINES ON THE SCREENS

(Continued from Eleventh Page.)

self-liberator accepted the challenge of four naval officers to be lashed to the muzzle of the cannon which is located in Pershing Square, Los Angeles, and escape before the gun could be fired. The weapon was loaded and a fuse attached, but the police interfered before the trigger lanyard could be pulled.

However, Houdini extricated himself from the ropes, which it had taken six minutes to tie, in exactly two minutes and a half, it is said.

Palace.

Charles Ray comes to the Palace today in "The Clodhopper," said by critics to be one of his greatest successes. The photoplay was written by Monte M. Katterjohn, known as author of "The Flame of the Yukon," and is a Thomas H. Ince production made by Triangle.

Mr. Ray undertakes the role of a farm boy who is forced to leave home through the cruelties of a stern father. He goes to New York and makes a sudden success as a dancer in time to save his father from ruin and marry the girl.

Mr. Ray is supported by an excellent cast. Margery Wilson, who has been seen as "the girl" in other productions starring Charles Ray, again takes the leading feminine role.

Clune's Auditorium.

Eleanor H. Porter's story, "Pollyanna," has proven an ideal photoplay for Mary Pickford, and the picture will continue on its course of success at Clune's Auditorium, the second week opening tomorrow. The star is supported by a strong cast, including J. Wharton James, Katherine Griffith, William Courtleigh, Herbert Prior, Helen Jerome Eddy, George Berrell and Howard Ralston.

In Mary Pickford's characterization, it is said, there is a depth of feeling that reaches the heart. The humor, the pathos, the genuine humanness that she puts into her work in this picture, all emphasize the charm of the story.

Garrick.

Charles Ray will be the star of the bill at the Garrick today in "Red Hot Dollars," his Paramount picture, produced under the direction of Thomas H. Ince. "Red Hot Dollars" is the story of a young foundry worker who becomes rich overnight, but who is unable to sever relations with his poor friends, much to the regret of his aristocratic sponsors.

The role afforded Ray is especially fitted to his talents. The play is well filled with drama, suspense and laughs.

As added attractions "While the Auto Waits," a film version of one of O. Henry's delightful tales, and a news weekly showing all the latest events on the screen, are announced.

Grauman's Rialto.

"A vision of loveliness, a story of the ages in an ultra-modern atmosphere," is an apt way of expressing the appeal of "Everywoman," the Paramount-Artcraft production which starts its second week's screening at Grauman's Rialto Theater today. Violet Hemming, in the title role, portrays the character of a young and beautiful girl, who is wooed by three suitors, a struggling young physician, an actor and a millionaire. She is very indifferent toward the former, and, being offered an opportunity to go upon the stage by a theatrical manager, she confers with her girl friends who give her varied advice.

Symbolism now enters into the story, and the girl becomes "Everywoman," her companions are Youth, Beauty and Modesty. Flattery appears and calls everywoman to seek fame on the stage of life, she accepts the offer of the theatrical manager, and becomes a star practically over night; she is wooed ardently by the actor called Passion, and Wealth, the millionaire. Passion is mistaken by her for Love, and she succumbs to his wiles only to discover in time that she has made an error.

Her life then becomes a tempestuous affair; cisissitudes beset her; she yearns for the supreme happiness of a woman's life, true love, and after many dismaying encounters finally returns to the young physician, whom she finds typifies the love she has been seeking.

The picture is convincingly interpreted by Theodore Roberts, Wanda Hawley, Irving Cummings, Bebe Daniels, Raymond Hatton, Mildred Rearden, Tully Marshall, and many others.

A spoken prologue, a musical atmosphere provided by the Rialto String Orchestra, and organ solos, are some of the other features of the programme.

Talley's Kinema.

Norma Talmadge will make her debut as a "First National" star in the film adaptation of Leroy Scott's famous novel, "A Daughter of Two Worlds," at Tally's Kinema today. She has the role of Jennie Malone, daughter of Black Jack Jerry Malone, denizen of the underworld, gambler, confidence man, and adored by his kind. There are two worlds which pass each other daily in the streets, unknowingly, and from one of these worlds Jennie is transposed by love into a world new, beautiful, and strangely romantic to the impressionistic girl. Leroy Scott has taken a theme new to film fans, it is said and woven it into a dramatic romance which favors the leading character with opportunities to display her histrionic ability.

The added Kinema attractions will comprise an atmospheric entr'acte, "The Story of Aloha," showing bewitching settings of the famous jungle craters of Hawaii, the lava flowing down the mountain side into the deep blue seas and valleys, Prince Lei Lani, in songs of the southern seas with native dancers and singers assisting. The overture will be Offenbach's "Orpheus in the Underworld," under the direction of A. Merrill Gilbert.

Tally's Broadway.

Anita Stewart who has been playing to packed houses in the good luck picture of 1920, "In Old Kentucky," will now appear in the same production at Tally's Broadway, beginning tomorrow.

"In Old Kentucky," which was directed by Marshall Neilan, shows as its main episodes, wild rides of the night riders, the fox hunt, the Louisville derby, the revenge of the moonshiner, the dance of the ants and a leap across the chasm.

There will be added screen attractions as well as musical numbers, with C. Percival Garratt at the pipe organ.

California.

In conjunction with the feature attraction "Pinto" starring Mabel Normand, an exceptional bill is announced for the California, beginning today.

The Goldwyn production, "Pinto," written and directed by Victor Schertzinger, provides a new departure for vivacious Mabel, it is said. The scenes are laid in Arizona and New York City. Her wild and woolly entrance into eastern society furnishes many of the pig laughs. Miss Normand is supported by Cullen Landis, Edward Jolson, George Nichols, Edyth Chapman, William Elmer, Hallam Cooley, Andrew Arbuckle, Richard Cummings, George Kunkel, John Burton, Joseph Hazelton and Dwight Crittenden.

A big attraction on the programme will be the appearance of Charles Wakefield Cadman, the composer, rendering selections from his own compositions, chief among which will be "From the Land of the Sky-Blue Water" and "The Robin Woman" song from "Shanewis." The vocal interpretation will be given by Mme. Manuela V. Budrow. The California concert orchestra will assist. An elaborate stage setting will add atmosphere for Mr. Cadman's cycle.

The short feature subjects will include the "Illiterate Digest," by Will Rogers; scenic subject; "The Jungle Gentleman," a novelty comedy, and California topical review and magazine. The overture, "Merry Wives of Windsor," will be played by the concert orchestra.

OMAR KHAYYAM ON THE SCREEN.

FERDINAND EARLE PREPARING TO FILM PERSIAN POET'S ROMANCE.

The unique plan of Ferdinand Pinney Earle, noted as a creator of attractive art titles, for the picturization of classic romances with painted backgrounds, is shortly to see fruition in a photo feature delineating the story of Omar Khayyam. The most important portion of the work, consisting in the evolving of the scenic effects, has been practically completed at Mr. Earle's miniature studio on Highland avenue.

The project of the noted artist is perhaps one of the most peculiarly different in film production, as it undertakes the making of pictures from an entirely new angle. It is Mr. Earle's belief that some of the most notable masterpieces of literature, like the tales of the Arabian Nights, can be most effectually picturized in this manner.

WALLIS SCHOOL PRODUCTION.

The two hundred and sixth public production by the Wallis School of Dramatic Art will be offered next Friday night in the school's theater, Gamut Auditorium. Advanced students will appear in a three-part programme, consisting of "Courts of Law," a three-act drama; dancing numbers and musical numbers, with Lucy Wolcott directing. In the cast of "Courts of Law" are Armond Patzer, Garland Brunton, Alfred Manhoff, D. D. Reese, Benjamin Sharpe, Dr. H. A. Ferguson, Joseph Grey, Arthur Lagrand, Jessie Ruth Elliott, Leda King, Hortense Prohaska, Marjorie Prince, Lora Jane Lowery, Lillian Lawler and Prof. Ellicott, director of pantomime.

LOCAL COMPOSITION.

The "Dawn of Dawns," lyric by Mrs. Corinne H. Dodge, music by Mrs. Hennion Robinson, will be featured by Mme. Davril at Exposition Park at the reception to Gen. Pershing next Monday.

GRAUMAN'S RIALTO
THE WORLD'S MOST BEAUTIFUL LITTLE THEATRE
BROADWAY NEAR 8TH

A TOAST TO "EVERYWOMAN!"

Everywoman, thy beauty, youth and modesty
Are attributes that nothing can replace
Once flown—and when time's hand shall trace
Upon the cameo-clearness of thy face
Shadows of evil—e'en the constantcy
Of those who love thee truly, cannot stand
Against the loss of all that gave thee grace.

Pause, Everywoman, on the brink of tragedy;
Place all thy trust in truth whose charity
Shall lead thee thru the labyrinth unto love,
Ending thy quest at last; and in the sacred grove
Where happiness and hope majestically move,
To the soft and dulcet cooing of the dove—
Thy heart shall find its own in rhapsody,
Akin to the soft music of the spheres
Through all the coming years.



Can "Flattery" Win "Every Woman"
This question is powerfully answered by the greatest photoplay ever written, wherein is revealed the inner workings of women's hearts. The greatest cast ever assembled portrays each character vividly.
2nd Record-Breaking Week---Try to Get In
JESSE L. LASKY PRESENTS
"EVERYWOMAN"

GRAUMAN'S MILLION DOLLAR THEATRE Broadway at Third
LAST TIMES TODAY
THOS. H. INCE PRESENTS
HOBART BOSWORTH
In Person and on the Screen, in
"BEHIND THE DOOR"
WHIRLWIND PROGRAMME—COMMENCING TOMORROW
I. OVERTURE—SELECTIONS FROM "ZAMPA" ...HEROLD
II. THE LITERARY DIGEST TOPICS
III. ORGAN SOLOS— "A PRETTY GIRL IS LIKE A MELODY" .....BERLIN "DARDANELLA" ...AGER
IV. PARAMOUNT WEEKLY MAGAZINE
V. WONDERFUL MARY WHITE, LOS ANGELES PRODIGY, SINGING OPERATIC AND POPULAR SELECTIONS
VI. AL ST. JOHN IN "SPEED." A PARAMOUNT COMEDY
VII. AL ST. JOHN IN PERSON IN HIS FAMOUS BICYCLE ACT
VIII.
WALLACE REID
Supported by Wanda Hawley and Theodore Roberts
in "Double Speed!"
A PARAMOUNT-ARTCRAFT PRODUCTION
GRAUMAN'S SYMPHONY ORCHESTRA - ARTHUR KAY, CONDUCTOR
MILTON CHARLES AT THE MIGHTY VOICED ORGAN





Elsie Janis
in
A REGULAR GIRL
-a Mile a Minute Photocomedy-
JACK ROBERTS PRESENTS
The Move Lively Girls
IN SONGS AND DANCES- WITH DON ADAMS -SIDESPLITTING COMEDIAN
Symphony
Broadway
between 6th & 7th



Palace
7th St. at Broadway
presents—
CHARLES RAY
IN A REVIVAL OF HIS GREAT SUCCESS—
"The Clodhopper"
A STORY OF FARM LIFE, THAT CLUTCHES THE HEART AND BRINGS JOYOUS LAUGHTER.
A Thomas H. Ince Production
Admission 15, 20 and 30 cents



OCIETY.

week, in Pasadena. The was devoted to topics the United States.

dance given by the Afternoon Club at the Saturday night, was the Scores of young until a late hour to ravishing jazz di- Casey's Orchestra.

was enjoyed Saturday hospitable home of for- now living in Pas- Mrs. E. L. McCor- guests were members of bridge club, which Yellow flowers at- arranged were used for the home, and supper

meeting section of the Club met at the home and Miss Grace

Briefly last week. The meeting was presided over by Mrs. Herbert J. Goudge. Miss Agnes McMillan and Mrs. Theodora Brewitt of the Alhambra Public Library took charge of the programme for the afternoon. Children's books were discussed by Miss McMillan, who read several short stories, and Mrs. Brewitt read several excerpts from the much-discussed "Young Visitors," by Daisy Bashford, and attributed lately by critics to James Barrie. Mr. and Mrs. James Barkelew and Mr. and Mrs. Maxwell of Los Angeles motored to Santa Barbara, Saturday, for the week end. Other week-end motor parties included Mr. and Mrs. H. C. Kemp, and Mr. and Mrs. F. C. Gibbs, who made an interesting trip to Indio. Dr. Fred Wood and Mr. Norman Beebe are spending this week duck hunting in the vicinity of the Salton Sea.

—o—

WHITTIER.

Miss Edith Tebbetts was hostess at the meeting of the local chapter of P.E.O. Tuesday afternoon. Mothers of members were special guests for the afternoon, thirty-five being in attendance. Vocal and instrumental music and readings formed the programme of the day.

Mr. and Mrs. W. B. Glasgow of 548 South Greenleaf avenue entertained informally Tuesday evening complimentary to Mr. and Mrs. Samuel Archer of Seattle, who are spending some months in the Southland.

Miss Gladys Corwin of Los Nietos and Guy Loomis of this city were married in Los Angeles Saturday, surprising their many friends in Whittier. Both young people are well known here and have a host of friends. They will reside here, the groom being an employee of the Standard Oil Company.

Mrs Harry Williams entertained for her daughter, Miss Dorothy Williams, at the family home, 441 North Painter avenue, Saturday evening, the affair carrying out the leap-year idea. Mrs. Williams used a color scheme of red in the hall and living-room with pink and green in the dining-room and for luncheon table and place cards.

—o—

VENTURA.

Mr. and Mrs. Charles Carne entertained groups of their friends at bridge parties on two evenings of this week, about fifty in all enjoying the Carnés hospitality.

Mrs. W. E. Ready was hostess to the Golden West Chapter of the Daughters of the American Revolution at her home, Thursday afternoon.

Little Jeannette Alice Brooks, daughter of Mr. and Mrs. John Brooks, celebrated her third birthday with a children's party on Monday evening.

An art club has been organized by a group of the younger girls, who want to devote a part of their good time gatherings to some fixed purpose. Miss Edythe Kurth is president of the organization; Miss Dorothy Hogue, secretary, and Miss Thelma Jewett, treasurer.

Mr. and Mrs. Charles Randall opened their hospitable home to the Baraca boys of the First Methodist Church for a party on Friday evening.

—o—

SANTA PAULA.

Under the direction of the drama section of the Ebell Club, of which Mrs. George A. Miller is the curator, Monday's regular meeting was devoted to the dramatic works of Sir J. M. Barrie. A musical programme of typical Scotch songs was rendered by Mrs. L. B. Bowker. Mrs. Fannie E. Peck and Mrs F. M. Peck, and the Scotch motif was carried out in the floral decorations of the auditorium, which were of Scotch broom. Mrs. Eugene Gardner read "Alice Sit-by-the-Fire," and Miss Madge Cummings gave a resume of the works of the dramatist. "The Twelve-Pound Look" was given with good effect by members of the drama section.

Mr. and Mrs. E. E. Converse of Pittsburgh, who have recently purchased and commenced the development of the O'Hara canyon ranch, formerly owned by the O'Hara and L. E. Mills families, have arrived from the East, and have named their country place Lindooley ranch. It is to be one of the show ranches of this valley when completely improved.

—o—

SIERRA MADRE.

Wednesday evening at the home of Mr. and Mrs. Louis Dietz, on Baldwin boulevard, the members of the cast in the recent theatrical production given by the Episcopal Church bazaar were entertained with a delightful dinner by a committee of women from the Woman's Guild. Among those besides the members of the cast were Rev. and Mrs. W. C. Shaw, Mr. W. Allen, Ester and John Olsen and Mrs. Palmer Rhodes. Very unique place cards containing clever inscriptions of the achievements and characteristics of each guest were distributed. After the repast card games were played during the balance of the evening.

One of the most successful social affairs of the season was the combination dinner-dance given by the entertainment committee of the Woman's Club in the clubhouse auditorium on Friday night. Many of the younger dancing set from Pasadena and other foothill towns were in attendance. The hall was prettily decorated with pepper boughs and roses.

Mrs. Walter Lynch has been the guest of Mrs. Ralph Braddock in Los Angeles during the past few days.

—o—

COACHELLA.

The Coachella Ladies' Aid held a business and social meeting at the church Thursday afternoon. Mrs. Myers was the hostess.

The "Partners" held a business meeting at the home of their teacher, John Westerfield, Friday evening. New officers were elected for the coming year as follows: President, Edgar Maxwell; vice-president, Edgar Smith; secretary and treasurer, Joe Maxwell. Before the pleasant evening closed dainty refreshments of cocoa, cake and sandwiches were served.

The Mecca Growers' Association held its annual meeting Saturday at Mecca and elected Messrs. Yost, Gibbs, Ames, Edmunds and Blackburn directors for the ensuing year.

Mr. and Mrs. R. B. Thayer, the Misses Metzler, Nash, Mathews, Weigle and Sayre, and Messrs. Smith, Harvey, Ames, Laflin and Campbell spent Sunday at the teachers' quarters at Mecca and visiting the canyons east of Mecca in the afternoon.

Mrs. J. M. Ferguson entertained Mrs. Farles's and Mrs. Fothergill's Sunday-school classes Monday afternoon in honor of little Paul's seventh birthday anniversary. Games and other amusements were enjoyed by the little folk.

—o—

PERRIS.

A crowd of unusual size greeted Mrs. Melinda Woodworth at the meeting of the Perris Woman's Club Friday, January 16, and listened to her talk on interior decorating. She had with her a number of samples of draperies and wall papers which were used to illustrate the lecture, and point out the difference between harmonious hues and discordant effects. Mrs. Hoadley and Mrs. Paul Butterfield gave a piano duet, and a vocal duet by Miss Virginia Greenleaf and Miss Hartshorn were greeted by applause. Refreshments and a social hour followed.

At a meeting of the Perris Congregational Church the following officers were elected: Deacons, Karr Young, T. D. Kirkpatrick, Charles G. Hibbard; trustees, Dr. T. L. Lanier, J. L. Greenleaf; clerk, Mrs. C. H. Cowles; Sunday-school superintendent, George H. Hibbard; assistant superintendent, Mrs. L. A. Wood; music committee, Mrs. Helen Brum, Mrs. T. D. Kirkpatrick and Mrs. Morrison. Following the business session the attention of the minister and his wife was called to a shower of groceries and canned goods, which had been brought by the people of the parish.

—o—

CORONA.

The members of the 16-16 Whist Club were the guests Tuesday evening of Mr. and Mrs. J. P. Key at their home on Olive street. Whist was played at five tables and was greatly enjoyed by those present. Mrs. C. C. Harrington and C. R. Miller held the high scores at the end of the playing and were awarded the first prize, a beautiful cut-glass vase.

About thirty-five lady members and friends of the Country Club enjoyed a luncheon and party at the West Olive-street clubhouse Tuesday. Mrs. F. E. Snidecor and Mrs. F. W. Kuster were in charge of the splendidly appointed affair.

The programme of the W.C.T.U. meeting held at the school room of the Methodist Church Tuesday at 2:30 was as follows: "Law Enforcement—Why and How," Dr. Todd; "The Constitution; its Ideals and Principles," Judge Clayson; "The Eighteenth Amendment and How it Was Adopted," Rev. Cole. The large audience thoroughly enjoyed the three excellent addresses.

RIVERSIDE.

Among the notable weddings of the winter season was that of Miss Gertrude Muriel Hersey of this city and Roger Logan Cudworth, St. Paul, which occurred Tuesday afternoon at the home of the bride, 1587 Mulberry street. The ceremony was performed by Rev. C. H. Emmons of Los Angeles, formerly pastor of All Saints' Universalist Church of this city. Decorations of cut flowers brightened the home for the occasion. The bride was gowned in her tailored traveling suit, and wore furs and a close hat. She was given into the keeping of the bridegroom by her uncle, Randolph Hersey, of San Diego. Late in the afternoon Mr. and Mrs. Cudworth left by motor for their wedding journey, the route being by way of Los Angeles, San Francisco and Seattle. Their destination is St. Paul, near which city they will make their permanent home.

At an impressive church wedding, solemnized Tuesday evening, Miss Elsie Carlson of this city became the bride of Frank Carlson of Lindsborg, Kan. The ceremony was performed at the Swedish Lutheran Church, and the service was read in Swedish by Dr. Carl A. Hemborg of Los Angeles, formerly pastor of the local church. The bride wore a gown of white crepe de chine, softly draped and delicately embroidered with hand work. The bride was accompanied by Miss Elsie Carlson, a cousin of the groom, as bridesmaid, and by Miss Olive Carlson, the bride's sister, as maid of honor. Little Ethel Benson was flower girl. The groom was attended by Clarence Anderson and Arthur Carlson. The wedding reception was held at the Y.W.C.A. rooms, where the bride and groom were assisted in receiving by Mrs. L. A. Carlson and Miss Johnson, mother and aunt, respectively, of the bride, and Mrs. E. A. Sundberg of Los Angeles, sister of the groom. Before her graduation from the University of Southern California, Mrs. Carlson was connected with the local Y.W.C.A., and after receiving her degree she was affiliated with the Long Beach Y.W.C.A., in an official capacity. The newlyweds will make their home in Lundborg, Kan.

SOUTH PASADENA.

Councilman and Mrs. H. D. Lanfair and Miss Ida Lanfair motored to Arcadia on Saturday evening, where they attended a very enjoyable party given in honor of the birthday anniversary of their niece, Mrs. Richard Krebs.

Mrs. Clayton Palmer, president of AA Chapter, P.E.O., was hostess at a luncheon to the ladies of that organization on Thursday afternoon at her home on Bushnell avenue. An important business session followed the luncheon, at which plans

(Continued on Seventeenth Page.)



Spring Announcement

THE Nadia is inspired to give public expression for its bountiful stocks of spring merchandise, in all the latest and most fetching styles.

Realizing, as we do, the charm of being different, and appreciating to the fullest extent how important are the elements of exclusiveness and becomingness, we are really impatient to have you see, with your own fine sense of discrimination, how well we have gauged your particular needs for the spring season.

Nadia Smart Shop 713 Broadway

STOP IT!

Stop paying so much money for so little food.

Two things cost no more than they did before the war—your spare time and a 5c paper of

FERRY'S pure bred SEEDS

Combine the two with a few feet of earth and you can begin to smile at H. C. L. You can laugh when the harvest comes.

No need to worry then about strikes, transportation troubles or the middleman. You will be independent.

Nature gives you but one chance a season; make the most of it by planting Ferry's pure-bred Seeds—the choice of professional and amateur gardeners for sixty years.

Plan your garden now. For valuable suggestions read carefully Ferry's Seed Annual, sent free upon request. It tells how, what and when to plant; how to cook vegetables, how to put them up for the winter. Send for it now.

Ferry's pure-bred Seeds are sold by dealers everywhere

D. M. FERRY & CO., Detroit, Mich.

Special Spring Opening Feature



Spring Suits Reproduced from $98.50 models

This model originally $98.50. Reproduced by Swelldom at $44.50

Swelldom's price $44.50

These suits are the absolute duplicates in style of the cleverest creations we could find in Paris or New York, the originals of which cost $98.50 each or more.

They are shown in a wide variety of modes—EATON SUITS—PONY SUITS — TAILORED SUITS — SEMI - TAILORED SUITS — BLOUSE SUITS—SUITS WITH PLAIN AND TUNIC SKIRTS.

—never has more forceful emphasis been given to Swelldom's slogan: "WHERE STYLE IS INEXPENSIVE."

—this will positively be a ONE-DAY SALE only.
—these wonderful suits that we are going to feature tomorrow as a special advertising attraction will cost you a great deal more if you try to buy them Tuesday or any day thereafter.
—at tomorrow's price the profit is all on your side.

H. S. GOLDBERG Swelldom 535 Broadway

—where style is inexpensive.



SPORTS HATS FOR SPRING

THE WOMAN'S SHOP (In a Mans Store)

IMPORTED TWEEDS

GENUINE SCOTCH AND ENGLISH WEAVES, SO MUCH IN DEMAND, DEVELOPED INTO CHARMING SPORTS MODELS FOR THE "WOMAN'S SHOP." PRESENTED IN HANDSOME SHADES OF TAN, BLUE, GREEN AND BROWN AND COMBINATION EFFECTS. FAULTLESSLY TAILORED, WITH ALL THE LITTLE TOUCHES NECESSARY TO PERFECT AN IDEAL SPORTS STYLE.

ALSO, "TWEED-O-WOOL" SUITS AND COATS

"Desmond's" SPRING NEAR SIXTH

VILLE DE PARIS
SEVENTH AT OLIVE
B. H. DYAS CO.

Post Office Station No. 47 Lower Floor Sport Shop

Telephone and Mail Orders Promptly Filled Telephone Pico 2070

Fashions of Assured Correctness at the Threshold of a New Season

Infinitely Smart Batiste Blouses

Hand-made and Hand-trimmed

The Batiste Blouse is a charming youthful new favorite, and all the piquancy and crispness and daintiness of a truly springlike and lovely sheer fabric, exquisitely hand-worked, is embodied in the lovely Batiste Blouses of this collection.

Some models are exquisitely hand-drawn in unique designs, with hand-tuckings to offset the openwork of their patternings—some have lovely touches of real Filet lace, outlinings on collar, cuffs and vestees—some are hand-embroidered in conventional dot patterns—some combine embroiderings and hemstitchings—and some more elaborate models have hemstitchings, Real Filet lace, tucks and hand-embroiderings, without a single fear of being overtrimmed or too elaborate.

Tuxedo styles are shown, also roll collars, square neck lines and V neck lines, with chic little narrow shoulders and new designs in simplicity sleeves.

$6.50 to $22.50

BLOUSE SHOP—THIRD FLOOR

New Corsets

Conform to the Normal Figure

Paris brings out a wealth of new styles for Spring in charming corsets with very long skirts, and no tops at all—a style that requires a wide brassiere that at the same time features an extreme decolletage, to conform with the very decollete frocks and evening gowns. Not a great deal of boning is used, and in many instances buttons are used instead of busks, to eliminate any tendency toward stiffness in their lovely, supple garments. Satins Brocades and Tricots are the favorite fabrics, and pink, blue, orchid and white the favored shades.

$7.50 to $25.00

CORSET SHOP—FOURTH FLOOR

A Brilliant Entree of

Exclusive Spring Frocks for 1920



Elegance is acclaimed in the piquant Spring Frocks, that bespeak their Parisian Origin, in short sleeves, pertly puffed hip lines and extremely decollete neck lines—in their elegance of trims, and their fancifully ornate skirts and plain little bodices. Garments that are fully apart from the commonplace and the mediocre offer highly individualized types of youthful, naive smartness; two charming examples are illustrated.

One of Black Taffeta is short of sleeve, tight of bodice and exceedingly bouffant of skirt. A flagrant tracery of white and Kelly green silk covers the skirt, and a Kelly-green ribbon pretends to be a girdle. An unusual note is sounded in the scalloped bottom of the skirt.

Decidedly different is a graceful creation of Chinchilla satin in the new toast shade, with slender, long-waisted bodice, harem-effect draperies, short sleeves and huge swinging tassels of silk, in toast and turquoise. Turquoise satin faces every possible frill and pleat, and ball buttons dangle nonchalantly down the front.

APPAREL SHOP—THIRD FLOOR



Parisian Styled Hats of the Minute

May Be Glittering or Downy Textured

For Spring!!! Ah, what gleeful, fairy-made joys to the feminine heart of maid and matron are the newest Hats of very chic ultra-ness brittle, glittering Cellophane—of suede like fabrics, of pert crisp Malines, or rough-hewn straws—each an individual type of chapeau—but all clinging more or less to the chic little toque, that sets well down over the eyes, and is so charming with the new veils.

Capucine, Citron, Toast and Chardon are the favored early-season shades—but the exquisite blues and reds of the winter season are also in evidence—and unusual color-combinations present odd contrasts and queer blendings.

Fancy pins and ornaments are also in evidence, and one piquant model on toque lines has a top of rough black straw, faced around the edge with cornflower blue silk and ornamented with two long straw-topped pins. A long black veil with tracery of blue flowers gracefully around the shoulders, and adds a finish to the collarless frocks of the moment.

MILLINERY SHOP—THIRD FLOOR

Spring's New Veilings

Present Colorful Dots and Meshes

Never have Veilings been lovelier or more essential to the perfect costume than today—and for Spring, exquisite new color-combinations are appearing. Jade dots are charming on navy and black meshes—brown filet patterns are studded in tangerine dots, while turquoise dots appear on navy, brown or black backgrounds, and dots of ruby hue adorn black novelty meshes and traceries.

75c to $3.00 yard.

VEILING SHOP—STREET FLOOR

Lustrous Silk Fabrics

In Springtime Colorings

36-inch Black Satin Riveria, a charming fabric.....$4.00 yard
36-inch Black Honeymoon Satin, lustrous and pliant.....$4.50 yard
40-inch Black Satin Charmeuse, soft and graceful.....$4.50 yard
42-inch Bengaline, shades of navy, taupe, brown, Hague blue and Wisteria.....$5.00 yard
40-inch Black Suede Cachimere, a new fabric.....$6.50 yard

SILK SHOP—SECOND FLOOR

Silk Jersey Petticoats

For the New Short Skirts

The short skirt requires a petticoat as foundation, and Silk Jersey offers the loveliest and most suitable Fabric. Petticoats of Jersey trimmed in silk fringes, ribbons and contrasting block patterns in vivid and tailleur shades.

$12.50 to $23.75

PETTICOAT SHOP—THIRD FLOOR

Fancy SwissVoiles

With Colored Embroideefings

A new and charming Spring fabric—Swiss with quaint, colored embroiderings in floral effects on grounds of white or pastel tints. Very dainty and out of the ordinary for summer frocks. 36 inches wide.

$1.75 yard.

TEXTILE SHOP—SECOND FLOOR

Springtime's First Sale of Women's Lingerie

Every Garment at $1.00

110 Slumber Gowns, four styles, including Empire, round neck, V neck and sleeveless—trimmed in laces and embroideries, fine muslin.
75 Pajamas, pink Batiste, V neck, sleeveless and Empire styles.
180 Envelopes, several styles in nainsook, trimmed in laces and embroideries, and in batiste tailored and hemstitched. Bodice or regulation tops.
40 Petticoats, fine muslin, with flounce edged in good laces. Made with serviceable underlay.

Radically Reduced at $1.00 the garment.

Also: an assortment of Drawers and Corset Covers, not all sizes, at $1.00.

An Assortment of Silk Underwear at 1-3 Less

36 Novelty Step-Ins, flesh Georgette, empire style, bodice top, trimmed in laces.....$5.95
24 Novelty Step-Ins, flesh Georgette, butterfly style with bodice top and trimmed in satin ribbons.....$7.50
1 Black Lace Step-In Drawers, model.....$10.00
1 Orchid Georgette Chemise, model.....$10.00
2 Flesh Crepe de Chine Gowns, French knot trim.....$10.00 each
1 Georgette Gown, flesh Georgette, hand painted.....$13.00
1 Georgette Gown, orchid color.....$15.00
1 Black Lace Petticoat, over flesh chiffon, model.....$17.50

LINGERIE SHOP—FOURTH FLOOR



Wool Jersey

In New Sports Colors

Just arrived in a lovely shipment is a big assortment of new Wool Jersey, 54 inches wide, all wool, finely knitted and of excellent quality. Shown in a large selection of Brilliant Colorings. Very suitable for sports suits, dresses and sports skirts.

$4.25 yard.

WOOLEN SHOP—SECOND FLOOR

French Sautoirs

A New Beaded Folly

Sautoirs, uniquely shaped and woven from the finest of minute French colored beads, blending exquisitely selected colors—designed to harmonize or contrast with the costume. Various styles of this flat beaded novelty necklace.

$16.50 to $37.50.

JEWELRY SHOP—STREET FLOOR

Sheer Silken Hosiery

For Springtime Requirements

Now that the short skirt is here—hosiery has risen to paramount importance—and the sheer, smooth, lustrous even weaves are more than ever in demand. Black, white and various shades of grey and brown Silk Hose come in a splendid quality, elastic-thread lisle top, reinforced heel, sole and toe stocking of splendid wearing qualities. All sizes.

$3.25 pair.

HOSIERY SHOP—STREET FLOOR

High Grade Gloves

For Street and Afternoon

A splendid Glove for Street Wear offers one clasp Capes, P.X.M. sewn, in Tan and Havana Brown, at $2.75 pair.

For afternoon and evening, Pink and Pale Blue 16 and 20-button length gloves, of fine quality Kid are specially priced at $3.95 pair.

GLOVE SHOP—STREET FLOOR

Woven Silk Underthings

Under the New Spring Costumes

Kayser Silk Pettibockers, so charming under billowy spring skirts, are here in white, heavy silk, of the famous 3-star quality. Made in the desirable open style with elastic at waist and ankle.

Specially Priced at $7.50 each.

Pink Jersey Silk Union Suits, made with bodice top and ribbon shoulder straps. Very fine quality. Sizes 36 to 42.

$8.75.

SILK KNIT WEAR SHOP—STREET FLOOR

Red Cross Shoes

Final Week of Clearance Sale

A sale of the famous, reliable "bends-with-the-foot" Red Cross Shoe, including all styles of brown, gray, field-mouse and black shoes, with welt or turn soles and high, Cuban or military heels. All sizes. Grouped in three lots at:

$6.85—$8.85—$10.85.

Also: broken assortments and discontinued lines in pumps, oxfords and high shoes, not all sizes in the lot—specially reduced to

$4.85 pair

BOOT SHOP—SECOND FLOOR

Charge Customers Notice!! All purchases made the following days of this month will appear on bill rendered March 1, 1920

VILLE DE PARIS
SEVENTH AT OLIVE
B. H. DYAS CO.

Season

Parisian Styled
ts of the Minute

May Be Glittering or Downy Textured

Spring!!! Ah, what gleeful, fairy-made the feminine heart of maid and matron newest Hats of very chic ultra-new glittering Cellophane — of suede like of pert crisp Malines, or rough-hewn each an individual type of chapeau— clinging more or less to the chic little that sets well down over the eyes, and arming with the new veils.

cine, Citron, Toast and Chardon are ored early-season shades—but the ex- blues and reds of the winter season are evidence—and unusual color-combina- esent odd contrasts and queer blend-

y pins and ornaments are also in evi- and one piquant model on toque lines p of rough black straw, faced around with cornflower blue silk and orna- with two long straw-topped pins. A ack veil with tracery of blue floats ly around the shoulders, and adds a the collarless frocks of the moment.
MILLINERY SHOP—THIRD FLOOR

ring's New Veilings

esent Colorful Dots and Meshes

r have Veilings been lovelier or more to the perfect costume than today— Spring, exquisite new color-combina- arming on navy and black meshes— ngerine dots, while turquoise dots ap- nds, and dots of ruby hue adorn black

.00 yard.
STREET FLOOR

French Sautoirs

A New Beaded Foible

Sautoirs, uniquely shaped and woven from the finest of minute French colored beads, blending exquisitely-selected colors—designed to harmonize or contrast with the costume. Various styles of this flat beaded novelty necklace.

$16.50 to $37.50.

JEWELRY SHOP—STREET FLOOR

en Hosiery

Requirements

—hosiery has risen to paramount in- trous even weaves are more than ever shades of grey and brown Silk Hose hread lisle top, reinforced heel, sole qualities. All sizes.

5 pair.
STREET FLOOR

ss Shoes

Clearance Sale

"bends-with-the-foot" Red Cross gray, field-mouse and black shoes. uban or military heels. All sizes.

—$10.85.

discontinued lines in pumps, os- in the lot—specially reduced to

pair
COND FLOOR



JEWELS
from Nordlinger's

Our knowledge of precious stones has been garnered from a half-century of progressive merchandising.

The character of our immense stock of jewels is concrete evidence of the fact that we have profited by our long experience.

No house in America is in a position to offer more liberal values.

The diamond leadership of S. Nordlinger and Sons has been continuous in Los Angeles since 1869.

J. Nordlinger & Sons
ESTABLISHED 1869
451-455 SOUTH BROADWAY

A JOY TO YOUR SENSES

...the Rotogravure Section of the Sunday Times all the big news of ...d is presented to you in pictures, not the ordinary newspaper pictures, ...sepia prints that you will want to keep to look at again and

SOCIETY.

were perfected for the benefit entertainment which the chapter is to give on the night of February 5 at the Women's Clubhouse.

Mrs. Marcus L. Godfrey entertained the Beata Hora Society on Friday with a delightful luncheon at her home, 1414 Spruce street. Covers were laid for twelve.

Some of the most charming of the informal social affairs being given this season are the afternoon teas which the various Parent-Teacher associations have held as a means of promoting sociability and acquainting the members one with another. The one on last Friday afternoon at which Mrs. E. C. Stanton and Mrs. J. G. Goodsell were hostesses at the Stanton home on Windsor place, was largely attended by the mothers of the El Centro district, and all present were enthusiastic over this happy way of spending the afternoon and talking over problems in common with the tea cups.

The church folk of South Pasadena are wide awake, and some of the best times are had at the different affairs which the young people of these several organizations give from time to time. The party which Mr. Ernest Vatcher gave on Thursday evening at his home, 1407 El Centro street, to the members of the young men's class of Memorial Baptist Church, was no exception to this rule. A rousing good time was enjoyed by the following, who were present: Donnell Baldwin, Robert Jackson, Marten Coops, Jack McLaughlin, George Peterson, Raphael Rowell, Harold Sanford, Clifford Wride and Norman Boyer.

UPLAND.

Mr. and Mrs. Henry O. Bloom were hosts at a bridge dinner of pleasing appointments Friday evening at their home in Euclid avenue. In the auction tournament which followed the menu, the prizes were captured by Mrs. C. C. Eymann and William Springer.

Mrs. V. W. Holden was hostess at a pleasantly informal tea Wednesday afternoon at her home in West Thirteenth street. The early hours of the afternoon were devoted to fancywork and chat and a collation followed.

Mrs. James Lynnward Grahame entertained with a bridge tea Monday at the home of her sister, Mrs. Harold Clark Moore, in Euclid avenue. Spring blossoms were used in decoration and a collation followed the card tournament.

Mr. and Mrs. Niles Rohrig were hosts Wednesday evening at their home on East Ninth street. Music and cards featured the evening and refreshments were served. Present were Mr. and Mrs. Harry Wright, Mr. and Mrs. Glenn Wright, Mr. and Mrs. Hiram Waterman, Mr. and Mrs. R. Waterman, Miss Elizabeth Fossett and Mr. and Mrs. Niles Rohrig.

A quiet wedding was solemnized at the First Methodist Episcopal Church Sunday morning when Miss Nellie Gladys Cooley became the bride of Howard Ingalls, the Rev. Charles Augustus Kent being the officiant. The bride is the daughter of Mr. and Mrs. E. A. Cooley of First avenue, and the bridegroom is the son of Mr. and Mrs. F. A. Ingalls of West Tenth street. Both are popular members of the Upland younger set. After a honeymoon spent in the Imperial Valley, they are to make their home in Upland.

Mr. and Mrs. Harry M. Wright were pleasantly surprised Tuesday evening when a gay party of friends gathered at their new home in Laurel avenue for a housewarming. The guests brought refreshments with them and a merry evening was enjoyed.

ONTARIO.

Mrs. Isaac M. Whitaker was happily surprised Friday evening on the occasion of her birthday anniversary when a merry group of friends assembled at her home, 125 West D street, to help her celebrate. The affair was successfully planned and carried out by Mr. Whitaker.

The early hours of the evening were spent at cards and toward its close a tempting buffet supper was enjoyed.

Mrs. Frank Savage and Mrs. Frederick William Mack were hostesses at a happily informal tea Thursday afternoh at the attractive apartments of the latter at The Charlemagne. Violets were used effectively in decoration.

MONTEBELLO.

Dr. and Mrs. N. J. Brown, Jr., entertained Wednesday evening with a delightful card party, at which the guests were Judge and Mrs. L. T. Williams, Mr. and Mrs. Harry Church, Mr. and Mrs. F. H. Olds, Mr. and Mrs. C. W. Schaack, Maj. and Mrs. Truman Cole, Dr. and Mrs. E. L. Cash, Mr. and Mrs. Bert E. Cannon, Mrs. Fred H. Howard, Mrs. D. A. Cole, Miss Cole, Miss Clarissa Bridge, Dr. M. R. Parmelee, Clyde Yerian. The first prize was won by Dr. Cash and the consolation fell to Dr. Parmelee.

Mrs. Thomas Darcy of Washington avenue gave a luncheon of charming appointments Saturday complimentary to Mrs. S. C. Hichborn and Mrs. Mabel Summers of Los Angeles.

HEMET.

Mrs. William Smith and Mrs. John Nelson were hostesses to the members of the Zenith Club Tuesday afternoon at the home of Mrs. William Smith. Mrs. C. E. Meyer, the new president, called the meeting to order. After the business session, Mrs. T. C. Richey read most interesting current events. Dainty refreshments of orange, cocoanut, cake and cocoa were served. The affair proved most enjoyable in every detail. Fourteen members and two guests, Mrs. Hall and Mrs. S. B. Smith, were present.

Mr. and Mrs. C. W. Hoegerman were pleasantly surprised last Sunday by a visit from Mr. Hoegerman's brother, H. A. Hoegerman, and family and J. Kotera and family from Los Angeles, who made the trip in their touring car. Mr. Hoegerman is a prominent building contractor in Los Angeles and reports business fine. William Hoegerman, son of Mr. and Mrs. C. W. Hoegerman, also spent the day with his parents, having come up in his Ford.

LAKE ELSINORE.

The Elsinore Woman's Club met Thursday afternoon at the Fraternal Brotherhood Hall in open meeting. A talk by Mrs. Woodworth of the County Farm Bureau on "Interior Decoration" was the feature of the afternoon. Delightful music was given by Mrs. L. Yates, Jr., and the Mmes. E. Thompson and F. Ware.

Wednesday night the officers of the Elsinore Knights of Pythias Lodge were duly installed by P. C. C. Del Crane, as follows: Robert Kirkpatrick, Chancellor Commander; C. S. Merrifield, Master of Work; Amos Gardner, Prelate; Samuel A. Stewart, Master of Exchequer; Dr. M. A. Schuts, Master of Finance; Frank Ware, Keeper of Seals and Recorder; Lafayette Yates, Inner Guard.

YUCAIPA.

About twenty of the young people of Yucaipa were guests at the Roedel home, Avenue A, on Saturday evening, last, and thoroughly enjoyed the leap year party and dance. Music was furnished by the Brunswick phonograph. After dancing games were played and at a late hour delicious refreshments of ice cream and cake and assorted confections were served.

The guests included Misses Clara and Mary Burgess, Helen and Burnice Ward, Neta and Ofa Brakebill, Marie Seltzer, Catherine Hudson, Laurena Puls, Pauline Bise, and Messrs Dean Hudson, Lowell Twomley, Jake and Richard Brakebill, Harold Puls, Stewart Allen, Lorraine MacWilliams, Raymond Hilton and Grant Jenkins, Jr.

Mrs. J. E. McCrea of Pasadena spent several days this week in the valley. Mr. and Mrs. McCrea ...

Today, in the motion picture theatre of this city, begins the new Pathé serial

RUTH ROLAND *in* The ADVENTURES of RUTH

Today you may see the beginning of a series of startling events, all of which happen because a young girl is left a dangerous legacy by her father.

You know the star of this stirring serial; you know her charm and her talent.

Go to the theatre listed below, *today*, and see the first of her adventures!

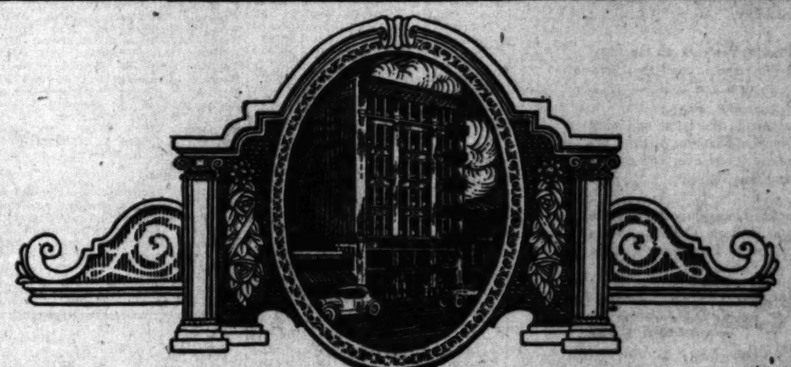
Produced by Ruth Roland Serials, Inc.
Adapted by Grace Woods.

PATHÉ Distributors

REGENT THEATRE
432 So. Main St.

1870-1920

Fifty Years of Integrity



In our beautiful new home we are splendidly equipped to meet the home furnishing demands of the most exacting. Everything possible has been done to increase the comfort of those who visit our store. Our stocks are so arranged that one may select his purchases with the least possible effort.

The integrity of purpose, upon which the enviable reputation of this pioneer firm is established, is exemplified in its courteous service and dependability of merchandise.

A Wonderful Showing of WILTON and AXMINSTER RUGS at Very Attractive Pricings

Beautifully displayed to best demonstrate their adaptability to the decorative scheme of your home, our wonderful display of rugs on the top floor of the new store is considered the largest and most complete in the city. Below are listed several special items which may be regarded as typical of the unusual values to be found here at all times.

A Great Variety of Axminsters

There are but twenty of these beautiful Axminsters of heavy long-nap wool available at this price. Oriental and Chinese patterns are offered in colorings of Rose, Blue and Tan.

9x12 ft. size $55, 8.3x10.5 ft. size $50

The Seamless Axminsters priced below are noted for their long-wearing qualities and the fastness of their colors. The patterns are beautifully copied from rich Turkish Oriental designs. All sizes to match.

9x12 ft. — $82.50 | *6x9 ft.* — $46.75
8.3x10.6 ft. $78.50 | *4.6x6.6 ft.* $27.50
7.6x9 ft. — $57.75 | *36x72 inch* $12.75
27x54 inch $9.50

Wiltons and Wilton Velvets

These attractive floor coverings are particularly striking in the colors offered—Rose, Blue, Taupe, Tan and Ivory grounds. Both seamed and seamless types are included. They are made of the finest wool, closely woven into rugs of splendid durability. The rich colorings beautifully harmonize with any living or dining room.

$67.50 $97.50 $115.00

Unusual Values in the Drapery Department

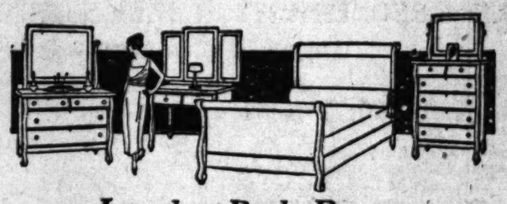
Marquisette Special

1500 yards of extra quality Marquisette in White, Ivory and Beige tones is offered at the remarkably low figure of 50c the yard. This low marking is made possible by a big purchase made prior to the raising of the maker's price. It is suggested that you be among the first to benefit by this as it can't last long. By the yard..... 50c

New Lace Paneling for Windows

This beautiful material is admittedly the most attractive curtaining for Colonial homes. The panels fit any window size. They range in width from 4½ to 9 inches. The prices quoted below are moderate in the extreme and it is expected that there will be a big response to this offer tomorrow.
Panels from..... 70c to $1.85

Attractive Groupings of Handsome Furniture



For the Complete Equipment of a Beautiful Home of Radiant Charm.



In the Bed Room

Laying particular emphasis upon our efforts to beautify the bedrooms, we ask you to observe the many lovely examples of superior craftsmanship in comprehensive exhibit. The Periods are represented in faithful reproductions of each era.

From the Vogues of Adam and Sheraton and of such royal reigning houses as Louis XVI, Charles II, William and Mary, Queen Anne, etc., to the more modern examples of later design, our stock is most complete in the most desirable woods and finishes.

For Creating a Dining Room of Dignity and Warmth

We suggest a thorough inspection of our noteworthy display of handsome suites and pieces in models that are carefully patterned after the most authentic Periods. Woods and Finishes to satisfy any preference.

For the Living Room

To fittingly bespeak the atmosphere of cordial welcome and restful comfort that should predominate in every living-room worthy of the name, harmonizing furniture and decoration should prevail. On our floors will be found a wide variety of choice in the fashionable Mahogany and Cane combinations, the great, roomy overstuffed models and the ever-popular Period conceptions. Many woods and finishes are available.

1870-1920 "50 Years of Integrity"

Agents for Pathé *Phonographs*

FURNITURE CARPETS DRAPERIES STOVES

LOS ANGELES FURNITURE CO.

THE OLDEST HOME FURNISHING HOUSE IN LOS ANGELES

720-722 South Hill Street

Exclusive Agents for Buck's Gas Ranges



Watches

Two necessities of every satisfying time-piece—fine material and superior workmanship—are found in DONOVAN & SEAMANS WATCHES.

The Prestige of our models rests not solely on their style and variety, but upon their painstaking manufacture and a record for reliability.

For MEN, we carry Pocket Watches of the finest American and Imported movements—and the Strap Watch—up-to-the-minute in time and style.

Ladies' Ribbon Watches are in the latest and most popular styles. The Diamond-Platinum designs are masterpieces of workmanship, combining convenience and accuracy, with an exquisite setting.

For those who want something inexpensive, we have a Man's Watch as low as Fifteen Dollars—and a Ladies' Bracelet Watch as low as Twenty-five Dollars.

Donovan & Seamans Co.
Jewelers. 743 S. Broadway —
Established a quarter of a century

A Civic Investment

A Plain Statement Concerning the
Y.M.C.A. $750,000 CAMPAIGN
Jan. 27-Feb. 6

Showing Why Los Angeles Needs $750,000 to Meet the Post-War Demands of Young Men and Boys and How the Fund Will be Spent.

NEW BUILDINGS AND OPERATION 1920			
Hollywood			100,000.00
East Los Angeles			30,000.00
San Pedro			
Lot and City Building		75,000	
Maintenance Industrial Ass'n.		6,000	81,000.00
			211,000.00
COMMUNITY WORK			
Highland Park, Southwest Los Angeles, Southeast Los Angeles, Boyle Heights.			30,000.00
COLORED MEN'S WORK			
Equipment and Current Expenses Ninth St. Association			6,000.00
SPECIAL INDUSTRIAL EXTENSION NOT INCLUDED IN OTHER ITEMS			10,000.00
AMERICANIZATION WORK			10,000.00
AUTOMOBILE SCHOOL EXTENSION			40,000.00
REPAIRS—CENTRAL BUILDING			20,000.00
TAXES FOR 1920			15,000.00
INDEBTEDNESS			
Mortgage—Central Building		$200,000.00	
Mortgage—Athletic Field		14,000.00	
Bills Payable, Dec. 1, 1919		50,776.00	
Accounts Payable, Dec. 1, 1919		40,654.39	$305,430.39
CURRENT EXPENSES FOR 1920			
Include Metropolitan budget, maintenance Central Department, State and International supervisory work, Asilomar Summer School and Student Association at University of Southern California			44,500.00
CONTINGENT FUND			
Includes reasonable allowance for unavoidable shrinkage on subscribed amounts and expenses of the campaign			58,000.00
TOTAL			$749,930.39

A Chance For Every Citizen to Help Our Men and Boys

(No. 7 of a Series of Advertisements)

Prematurely Gray?

'Tis unfortunate—but why let gray hair tell the world of your troubles and years, when Co-Lo will keep your hair its natural color.



Prof. John H. Austin's Co-Lo Hair Restorer

Restores the color, life and luster to the hair in a mild, healthful manner.

A scientific process perfected by Prof. John H. Austin, 40 years a bacteriologist, hair and scalp specialist.

Co-Lo is a wonderful liquid as clear, colorless and greaseless as water—a pleasing and simple remedy to apply. Co-Lo cannot be detected like ordinary hair dyes; contains no lead or sulphur; has no sediment; will not wash or rub off; will not cause the hair to split or break off; will not injure the hair or scalp.

Co-Lo Hair Restorer can be had for every natural shade of hair—

A6—for Black and all Dark Shades of Brown.
A7—Extra Strong, for Jet Black Hair only.
A3—for all Medium Brown Shades.
A5—for all Very Light Brown, Drab, and Auburn Shades.

CO-LO HAIR RESTORER AT ALL STORES OF THE OWL DRUG CO., AND AT HAMBURGER'S, MAIN AND SECOND FLOORS.

SOCIETY.

pect to move here within a few weeks.

CATALINA.

Summer homes on the Magic Isle are being transformed into the most delightful of rendezvous not only for week-ends but for the remainder of the busy winter social season. Dr. and Mrs. Nat Greene of Los Angeles have reopened their charming cottage on Sumner avenue and plan to entertain a number of friends from the city during the coming month.

Mrs. Anna Hutchinson of Pasadena entertained at her lovely cottage on Beacon street, for her parents, Mr. and Mrs. W. Hill, with a week-end house party.

Mrs. Reynold Blight and children of Pasadna are again in the Blue Bird cottage on Descanso avenue and will have with them as their guest for the week Miss Anna Dowling of Glendale.

Mrs. William Wrigley, Jr., and her sister-in-law, Mrs. Charles Wrigley, are visitors at Catalina this week. Mrs. Charles Wrigley arrived at Pasadena a few days ago to pass the winter with Mrs. William Wrigley in Southern California. They expect to devote much of their time on the Isle of Enchantment, dividing their time between the Hotel St. Catherine and the beautiful clubhouse at the Isthmus, until the new Wrigley residence on Buena Vista site at Avalon is completed.

Mr. and Mrs. D. J. Renton and young sons, David and Malcolm, returned from Pasadena yesterday. They will make their home in the Wrigley residence on Descanso avenue at the foot of the Catalina Country Club.

Among prominent guests from New York at the Hotel St. Catherine are Mr. and Mrs. Harrington Moore. Attracted by the winter out-door sports of the Magic Isle they have extended their stay at Catalina for another week.

CLAREMONT.

Announcement was made last week of the engagement of Miss Edna Baker of Claremont and Guy V. Whaley, superintendent of the Pomona city schools, and formerly of San Diego. The news was told at an informal party with which Mrs. E. C. Norton entertained last Saturday afternoon at her home, 137 West Seventh street, in compliment to Miss Baker, Miss Alice B. Carter and Miss Gertrude Norton, a niece of Dean and Mrs. Norton. Miss Baker attended Pomona College several years ago, and is now completing her course with the present senior class. Mrs. Norton's guests Saturday included the Misses Laura Squire, a former college classmate of Miss Baker, Olive and Orra Mabon, Minnie Wharton, Grace Byington, Jessie Parsons, Mabel West, Glyde and Mary Maynard, and Miss Unangst, niece of Mrs. C. S. Valle, who is in Claremont for an extended visit.

Mr. and Mrs Chauncey S. Sheldon were hosts at dinner one evening recently in honor of the birthday anniversary of Mrs. Sheldon's father, Henry McFarland of Pomona. Covers were laid for the guest of honor, Mr. and Mrs. Thomas Gow, and two little daughters, of Pomona, Mr. and Mrs. Sheldon and Miss Marjorie Sheldon.

Mr. and Mrs. Lee Easley and William Easley of Trinidad, Colo., who are in California for the winter, and Mr. Choate of Los Angeles, visited Sunday at the home of Mrs. Adora B. Smith and Miss Ora Smith, motoring out from Los Angeles.

REDLANDS.

The Nichewaug was the scene of the big society event of the week for the annual banquet of the Chamber of Commerce attracted many of the society folk, especially because of the fact that Capt. Paul Perigord, of the French High Commission, who has many friends here, was the speaker. Capt. Perigord told of the reconstruction and economic recovery of France from the great war. His talk was greatly enjoyed.

Mrs. Helen Mitchell Loyd entertained at her home for a number of her friends, in honor of Miss Gwelda Loyd. Those present were Mrs. Katherine Winne Boettger and daughter, Miss Eugene; Mrs. B. Blankenship Harris and daughter; Mrs. Inez Freel Rice and son; Mrs. Roy Shaw and children; Mrs. Frank Loge and two children; Mrs. Hallie Doyle, Mrs. Mildred Ferguson Barker and Miss Ruth Chadwick. The afternoon was spent in games and conversation.

The members of the Daughters of the American Revolution here were the guests of Mrs. F. H. Folkins at her beautiful home on Highland avenue on Friday. Mrs. F. W. Davis, Mrs. N. B. Hinkley and Mrs Churchhill of Loma Linda were in charge of the luncheon served. The officers chosen for the coming year were Mrs. John Shreck, regent; Mrs. John Sering, vice-regent; Mrs. M. Coggeshall, secretary; Mrs. L. F. Churchill, treasurer; Mrs. M. F. Pierce, recording secretary; Mrs. J. W. Melchoir, registrar and Mrs. H. A. Powell, historian. The out of town guests were Mrs. R. F. Garner of San Bernardino, Mrs. H. P. Swenton of Maine and Miss M. A. Montgomery of Maine.

MONROVIA.

One of the pleasant affairs of the week was the luncheon given by Mrs. E. E. Taylor at her home in Pasadena. Mrs. Taylor was assisted by Mrs. Frank O. Eager of Monrovia. The centerpiece for the luncheon table was an attractive bowl of yellow flowers. Hand painted place cards marked places for the following guests, members of the Domestic Science Luncheon Club of this city: Mrs. George A. Newcomb, Mrs. Joseph Fowler, Mrs. C. H. Sarwine, Mrs. S. H. Reynolds, Mrs. L. S. Vollmer, Mrs. S. A. Schilling of Long Beach, Mrs. Thomas Bynum of Venice, Mrs. M. E. Spellicy and Miss Louise Hutchins of this city. Following luncheon Mrs. Taylor assembled her guests at the Florence Theater, where a pleasant theater party was enjoyed.

The first of a series of parties to be given by Mrs. C. E. Boyce, who is noted for her charming hospitality, was on Friday evening, a number of the younger set being guests. Those receiving invitations were Misses Evelyn Siderfin, Ruby Bennett, Marian Dyke, Viola Vollmer, Gwen Siderfin, Pauline Thomas, Christine Hotchkiss, Frances Willard, Dorothy Slosson, Louise Hotchkiss, Mabel Gard, Marian Woodward, Ines Gard, Ruth Bennett, Frances Wheeler, Roberta Gaylord and Anna Spellicy.

Mrs. Hannah Price of Wild Rose avenue had as her guests on Sunday, at a daintily appointed dinner Dr. and Mrs. Frank Hanford of Los Angeles.

A charming little affair of the week was the luncheon over which Miss Jeannette Reid presided as hostess. Invited to the luncheon was a number of girl friends. The afternoon was devoted to cards.

Taking the life and works of Jacob Reis as their study for the afternoon, members of the D. D. Club, which met at the home of Miss Kate Collins on Saturday afternoon, enjoyed one of the most interesting of programmes. Those in charge of the programme were Mrs. O. W. Bryant, Mrs. E. E. West, and Mrs. Mabel Griffith. Following the afternoon study needlework formed a pleasant diversion. Dainty refreshments were served later by Miss Collins, who was assisted by Mrs. E. D. Laughren and Mrs. A. R. Clifton. About twenty members and guests were present.

CALEXICO.

Miss Mabel C. Reed has been called to Banning by the death of her sister, Miss Helen Reed.

Miss Laura Douglas of Fresno became the bride of Capt. Stephen Spence, quartermaster at Camp Beacom, Rev. Q. P. Royer officiating, Wednesday evening. It was a military wedding. Sergt. Earl Bagley and wife, Sergt. W. H. Cody and wife and Mr. and Mrs. E. H. Leonard were included in the wedding party.

Imperial Crown Chapter, O.E.S., installed officers Friday night as follows: Worthy Matron, Mrs. D. A. Leonard; Associate Matron, Mrs. G. F. Ramsey; Secretary, Mrs. C. A. Baskin; Treasurer, Miss Anita Wood; Conductress, Mrs. Harry Krotz; Associate Conductress, Mrs. H. W. Goode; Chaplain, Mrs. Alice Taylor; Organist, Mrs. George L. Blevins; Marshal, Mrs. H. B. Little; Adah, Miss Florence Baskin; Ruth, Mrs. E. R. Brown; Esther, Mrs. O. S. Pratt; Martha, Mrs. L. B. Kirby; Electa, Mrs. J. P. Manuel; Warden, Mrs. R. H. Isom; Sentinel, Mrs. E. R. Brown.

INGLEWOOD.

S. M. Greene and wife had as their dinner guests Sunday, the Rev. Dr. Enoch Perry and wife of Milwaukee. Dr. Perry occupied the Methodist Episcopal Church pulpit at the Sunday morning service, at which time the balance on the debt still standing against the beautiful church property was easily raised.

Mr. and Mrs. J. Lehman of Dudley Olk, arrived Wednesday for a visit at the Lee Stoner home on Inglewood avenue.

Mr. Henry Shettler of Corning, N. Y., arrived Monday to spend the winter at the home of his brother, Sidney White.

Mr. and Mrs. J. A. Bolton of Plainview, Minn., are welcome guests at the home of Mrs. Bolton's parents, Mr. and Mrs. Theodore Saxe.

ANAHEIM.

An event of the week that created much interest was the announcement of the engagement of Miss Johanna Jessurun to Rex Gibson, which was made by Miss Jessurun on Friday evening when she entertained a bevy of the younger set at her home on North Lemon street. A shower of kewpies swung from the chandelier in the prettily decorated dining-room, the kewpies bearing small hand-painted cards announcing the engagement. At midnight a collation was served.

Green and yellow formed the color scheme at the luncheon served by Mrs. M. Nebelung to the members of the Elite Club on Thursday afternoon. Cards formed the diversion for the afternoon with Mrs. J. Kellenberger winning first prize, Mrs. A. Erickson, second and Mrs. H. Schindler, third. The members of the Star Whist Club held a pleasant meeting on Friday afternoon at their club rooms in the Masonic Temple, Mrs. W. P. Webb, Sr., and Mrs. Henry Hansen, hostesses. Twenty ladies were present, Mrs. Harbeson winning high honors. Mrs. Sackett, second; Mrs. Callaway, third, and Mrs. Jackson, fourth.

Mrs. W. B. Holland was hostess at a charming five hundred party on Thursday afternoon in compliment to Mrs. E. W. Davis and Mrs. Ella de Weese of Long Beach, who were her house guests for several days. Jonquils were used in carrying out the yellow and white color scheme.

A joint birthday celebration was held at the home of Mr. and Mrs. W. F. McClellan on Friday, celebrating the birthday anniversaries of Mrs. McClellan and her daughter, Mrs. Nemetz of Los Angeles.

ARLINGTON.

Mr. and Mrs. John Ozment, Mrs. E. A. Ingerick and Miss Willa Cook attended the Christian activities conference held at the First Methodist Church at Riverside Thursday afternoon. Nineteen churches were represented.

The Woman's Home Missionary Society will meet next Tuesday afternoon at the home of Mrs. T. J. Reynolds, on Magnolia avenue.

The Ladies' Aid of the Methodist Church held their regular monthly meeting at the home of Miss Willa Cook on Castleman street, Wednesday afternoon. After a usual business session, the social hour was enjoyed, during which the hostess, assisted by Mrs. Earl Cook, Mrs. W. A. Caldwell and Mrs. Frank Cox, served delicious refreshments.

A card party and social were given at the home of John Bushman at the corner of Garfield and Everest streets. The proceeds were for the benefit of St. Thomas Church.

At a meeting of the directors of the Citizens' Bank of Arlington, held last Tuesday, the following officers were elected for the ensuing year: President, W. B. Clancy; vice-presidents, S. H. Herrick and Charles H. Low; cashier, J. W. Wells. Directors: John Allen, D. P. Chapman, P. W. Clancy, W. G. Fraser, George Frost, S. H. Herrick, Charles H. Low, G. Rouse, F. A. Tetley, E. H. Wood and C. Van Zwalenburg.

VICTORVILLE.

The ladies' branch of the Apple Valley Farm Center met with Mrs. C. R. Neutzel on Thursday afternoon, January 22. The meeting was well attended and was followed in the evening by the regular meeting of the farm bureau.

The subdistrict Sunday-school convention was held in River-

New Hair Growth After BALDNESS

On legal affidavit, John Hart Brittain, business man, certified to this: "My head at the top and back was absolutely bald. The scalp was shiny. An expert said that he thought the hair roots were extinct, and there was no hope of my ever having a new hair growth.

"Yet now, at an age over 60, I have a luxuriant growth of soft, strong, lustrous hair! No trace of baldness. The pictures shown here are from my photographs." Mr. Brittain certified further.



INDIAN'S SECRET OF HAIR GROWTH



"At a time when I had become discouraged at trying various hair lotions, tonics, specialists' treatments, etc., I came across, in my travels, a Cherokee Indian 'medicine man' who had an elixir that he asseverated would grow my hair. Although I had but little faith, I gave it a trial. To my utter astonishment and happy amusement a light fuzz soon appeared. It developed, day by day, into a healthy growth, and are long my hair was as prolific in my youthful days.

That I was astonished and happy is expressing my sense of mild

Obviously, the hair roots had not been dead, but only dormant in the scalp, awaiting the fertilizing potency of the ingredients I negotiated for and came into possession of the secret of preparing this mysterious elixir, now called Kotalko, and have it prepared put into practical form by a chemist.

Photo when bald. That my own hair growth was permanent has been amply proven

How YOU May Grow YOUR Hair

It has been proved in very many cases that hair roots did not die even when the hair fell out through dandruff, fever, *alopecia areata* or certain other hair or scalp disorders. Miss A. D. Otto reports: "About 8 years ago my hair began to fall out until my scalp in spots was almost entirely bald. I used everything that was recommended but was always disappointed until at last I came across Kotalko. My bald spots are being covered now; the growth is already about three inches." G. W. Mitchell reports: "I had spots completely bald, over which hair is now growing since I used Kotalko." Mrs. Matilda Maxwell reports: "The whole front of my head was as bald as the palm of my hand for about 15 years. Since using Kotalko, hair is growing all over the place that was bald." Many more splendid reports from satisfied users.



FREE

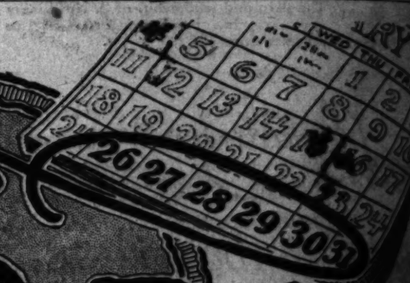
For complete information, write to

KOTALKO contains GENUINE REAL OIL and other valuable elements. No alcohol, no shampoo; but a hair tonic of wonderful efficacy. Buy a box of KOTALKO at any drug store. Remember the name, accept nothing else as "just as good." Insist on KOTALKO. Or if you send 10 cents (silver or stamps) to the KOTALKO OFFICE, 200 Kotalko Building, Chicago, Ill., you will receive a PROOF BOX of Kotalko FREE. Send for it NOW to eliminate DANDRUFF, to treat BALDNESS, to STOP HAIR FALLING. Get a box of KOTALKO, apply once or twice daily; watch it grow.

JOHN HART BRITTAIN, Inc., Station F, New York, N. Y.

Final week

Citrin's ½ Price Clearance Sale



Final Clearance—All Winter Suits and Coats

And now comes the great week of wonder prices for the final clearance of all Winter Coats, Suits and Dresses. For tomorrow's sale all profits forgotten. Only one idea now—and that is to sell these garments quick—so here are prices that should do it.

Just imagine the values! Citrin's Smart Shop has ever carried the very best in material, design and workmanship. And every garment has been ruthlessly sacrificed in price for an immediate sale tomorrow. We know when you enter the store you will marvel at such bargains.

75 late fall arrivals in dresses drastically reduced. They include some of the season's choicest garments modeled in serge, tricotine, velours, satins, velvets and Georgette—many elaborately hand embroidered, also tailored dresses for street wear. Nothing in the whole big stock has been held back in reserve.

HATS
Unrestricted Choice of Any of the Winter Models in the Shop
Values to $20
$3.95

$49.50 Coats, Suits & Dresses	$28.75	$100 Coats, Suits & Dresses	$53.75
$55 Coats, Suits & Dresses	$33.75	$115 Coats, Suits & Dresses	$58.75
$65 Coats, Suits & Dresses	$38.75	$130 Coats, Suits & Dresses	$63.75
$75 Coats, Suits & Dresses	$43.75	$140 Coats, Suits & Dresses	$68.75
$85 Coats, Suits & Dresses	$48.75	$150 Coats, Suits & Dresses	$73.75

WAISTS
New Ones Just Received
Many of the very newest creations in georgette and other fluffy and dainty materials that you will be proud to wear any time and place.
Values to $20
$9.75



Beautiful almost beyond belief are the new spring styles in Frocks, Suits and Coats that day by day arrive at this shop. Never before have the soft materials been mingled with such charming gown effects, and each suit and coat expresses individual perfection of the creator's art. These latest style-thoughts at Citrin's are truly designed for the furtherance of feminine charms!

Citrin's
Your Favorite Store
518 W. Seventh St.

CLEAN SAL
Low back, lace front. All sizes t
quality as well as the more servic
in the lot to suit every type of fig
Yo
an
Mc
—tha
Now.
But
best m
A
pends
and h
ty of
well-fi
R
—are
who re
pearan
Really a good collection of C
broken lines and priced far be
We have marked them from
No Exchanges, Refunds
Newcom
CORSET S
533 South Broa
ARE YOU INTERESTED
AN OLIVE OR
This photo shows the actual size of the
YOU CAN NOW SECURE FOR THE 192
THREE-YEAR ROOTED GU
OGG MISSION OLI
ACKNOWLEDGED TO BE THE FINES
FOR INFORMATION ADDR
The Ehmann Olive Co.,
The S
Ostrich
Cawston
include ve
bags for
party use.
Very beauti
Fans—in all
luxurious ne
pieces and s
bans and hats
a visit to the
CAWS
OSTRICH
South Pasade
Telephone 39
City Salesroom, 723

Hair Growth after BALDNESS

...Hart Britain, business man, certified ...to tap and back was absolutely bald. The ...ert said that he thought the hair roots were ...ope of my ever having a new hair growth, ...ver 66. I have a luxuriant growth of ...No trace of baldness. The pictures shown ...graphs." Mr. Britain certified further:



...RET OF HAIR GROWTH

...a time when I had become discouraged ...various hair lotions, tonics, specialists' ...ns, etc., I came across, in my travels, a ...Indian medicine man who had an elixir ...concentrated would grow my hair. Although ...ost little faith, I gave it a trial. To my ...e a light fuzz soon appeared. It developed, day by day, ...my growth, and are long my hair was as prolific as in ...days.

...was astonished and happy in expressing my state of mind ...ently, the hair roots had not been dead, but were dormant, ...awaiting the fortifying potency of the mysterious ...ingredient for such comes into possession of the principle ...this mysterious elixir, now called Kotalko, and later had ...it into practical form by a chemist.

...my own hair growth was permanent has been amply proved

...U May Grow YOUR Hair



...every many cases that hair roots did ...hair fell out through dandruff, fever, ...other hair or scalp disorders. Mine ...months ago my hair began to fall ...not until my scalp in spots was almost ...entirely bald. I used everything that ...was recommended but was always dis-...appointed until at last I came across ...Kotalko. My bald spots are being cov-...ered now; the growth is already about ...one inches." G. W. Mitchell reports: ...had spots completely bald, over ...which hair is now growing since I ...used Kotalko." Mrs. Matilda Maxwell ...front of my head was as bald as the ...best 35 years. Since using Kotalko, ...the place that was bald." Many ...satisfied users.

...contains GENUINE BEAR OIL and other potent ...gents. No alcohol, no shampoo; but a hair elixir of ...derful efficacy. Buy a box of KOTALKO at the ...once, accept nothing else as "just as good." $300.00 ...will be paid for any case we accept and cannot benefit. ...Send 10 cents (silver or stamps) for new Book on ...receive a PROOF BOX of Kotalko FREE, postpaid. ...DRIFF, to treat BALDNESS, to STOP HAIR FROM FALL...ALKO, apply once or twice daily; watch in your ...

...KOTALKO For women's hair.

...TTAIN, Inc., Station F, New York, N. Y.



Price Sale

and Coats

...fall arrivals in dresses drastically re-...They include some of the season's ...t garments modeled in serge, tricotine, ...satins, velvets and Georgette—some ...tely hand embroidered, also tailored ...for street wear. Nothing in the entire ...ck has been held back in reserve.

75 75 75 75

WAISTS

New Ones Just Received

Many of the very newest creations in georgette and other fluffy and dainty materials that you will be proud to wear any time and place.

Values to $20

$9.75

CLEAN UP SALE

...k, lace front. All sizes to be found at same price. ...as well as the more serviceable materials. A model ...d to suit every type of figure.



Your Appearance Means More to You

—than most people suspect. Now, doesn't it?

But are you employing the best means of improving it?

A woman's appearance depends directly upon her corset, and her quickest road to beauty of figure is a well-designed, well-fitting corset.

Warner's Rust-Proof Corsets

—are the choice of the woman who really cares about her appearance.

...lly a good collection of Corsets, even though they ...ious lines and priced far below present prices.

We have marked them from $1.48 to $7.98.

No Exchanges, Refunds or C.O.D.'s

Newcomb's CORSET SHOP
533 South Broadway

...RE YOU INTERESTED IN PLANTING AN OLIVE ORCHARD



...photo shows the actual size of the Fogg Mission Olives.
...AN NOW SECURE FOR THE 1920 PLANTING SEASON
THREE-YEAR ROOTED GUARANTEED
...GG MISSION OLIVE TREES
...KNOWLEDGED TO BE THE FINEST IN THE STATE.
FOR INFORMATION ADDRESS
...Ehmann Olive Co., Oroville, Cal.



The Smart New Ostrich Creations of Cawston Designers

include very clever new bags for matinee and party use.

Very beautiful new Ostrich Fans—in all evening colors, luxurious new ostrich neck pieces and smart ostrich turbans and hats. You will enjoy a visit to the Farm.

CAWSTON OSTRICH FARM
South Pasadena
Telephone 39113
City Salesroom, 723 Broadway

SOCIETY.

...side last week. Those in attendance from Victorville were Mrs. Robert Chantry, Mrs. N. J. Webb, Mrs. William McQuade, Mrs. Lucy A. Sanborn, Mrs. H. C. Muller, Miss Elsie Webb.

Miss Marjorie Richardson returned Sunday morning from Altoona, Kan., where she spent the holiday season with relatives and old friends. She was accompanied home by her sister, Miss Eulalie Richardson, who will visit with relatives here and in Los Angeles for some time.

Mr. and Mrs. Walter Krames of San Diego, were Sunday guests at the home of Mr. and Mrs. L. L. Nolton. Mr. Krames is Santa Fe station accountant in the coast city.

The election of officers of the Ladies' Aid Society has been postponed to the first Thursday in February, owing to the illness of the president, Mrs. C. M. Morgan.

POMONA.

The young married peoples' classed of the First Presbyterian clam of the First Presbyterian Church served a cafeteria supper Monday evening in the church parlors, after which a special evening was enjoyed. The supper committee was composed of Mrs. W. G. Burnham, Mrs. E. C. McComb, Mrs. Skeen and Mrs. Sidney Boyd. The programme was in charge of Mrs. William H. Eaton and Mrs. Burnham.

The women's guild of St. Paul's Episcopal Church held a social afternoon Thursday. The outgoing and incoming officers were hostesses to the guild members.

The Fraternal Aid Union held an installation and jolly social time on Wednesday evening in I.O.O.F. Hall. Dancing and cards were also enjoyed. W. A. Gould and his well-known degree team of Santa Ana officiated, and the following were installed: Past president, Kirk Thompson; president, Frank Elsworth; vice-president, Ira Parker; secretary, Walter Dosett; treasurer, A. M. Harris; trustee, Hugo Lindsey; chaplain, Helen Parker; guide, Miss Stella Werner; assistant guide, Rose Royer; inner guide, Mrs. Lizzie Lindersmith; outer guide, Charles Hill; musician, Emily McCain. At 6:30 a supper was served to the members and at 9 o'clock the hall was opened for dancing and cards. The committee in charge of the supper was composed of Mmes W. H. Poston, Rose Royer, Walter Dosett, Ira Parker, Munore Thurman and Emily McCain.

Mrs. P. F. Hunt entertained a number of young people on Monday afternoon at her residence, 1178 South Eleanor street, in honor of her little daughter Muriel's birthday. Pink and yellow crepe paper was used to decorate the rooms and little pink crepe paper dolls made of clothes pins were used as place cards. One of the games played was that of hunting for pieces of gum, and when found, transforming them into pictures, the cleverest artist receiving a prize. Georgia Shoemaker and Donald Brown were the fortunate ones. A big birthday cake, with eight candles, graced the table. Besides the cake, ice cream and candy were served. Mrs. Hunt was assisted in entertaining by Mrs. Shoemaker. There were present the following children, Margaret Webeck, Margaret Connell, Bernice Ehret, Evelyn Williamson, Elizabeth Norr, Edith Dunevan, Marie Hughes, Isabelle Hughes, Melvina Donski, Dorothy Jones, Margaret Galbrith, Frances Marshall, Evelyn and Helen Hammond, Gertrude McCain, George and Jose Shoemaker, Paul Hastings, Lemont Palmer, Marion Hammond, Donald and Stanley Brown, Gene Smith and Cleo Ashurst.

It was a happy thought when Our Times decided to have its members answer roll call by giving conundrums. Such merriment has not prevailed at a club meeting for many a day, and some of the women are still smiling over the fun they had. The meeting was Monday afternoon at the home of Mrs. I. F. Childs, 387 South Park avenue, and continued the study of "Everyman's Land," a book they have been reading. Miss Susie Dewey and Mrs. Charles Sawyer were the leaders. It was decided during the war times to discontinue serving refreshments, and now the members feel that their time is left so free to enjoy the programme when not having to bother with refreshments that it has been agreed not to resume the practice. The guests of the day were Mrs. W. I. Stevens, Miss Velma Snowden, Miss Blanch Dissenbaugh. The latter from Monmoth, Ill., and is visiting Mrs. Harry Schooley.

OXNARD.

A charming informal afternoon party was given by Mrs. John R. Hunt on Monday as a compliment to Miss Paula Dunnigan and the Misses Mary and Florentine Goodwyn of Los Angeles, who appeared on the Monday Club programme Monday afternoon. Many friends of Mrs. Hunt were asked to call during the afternoon to meet the visitors.

Mr. and Mrs. Louis Otte were the recipients of a pleasant surprise party at their country home Monday evening, when a large group of their friends motored there to help them celebrate their fifteenth or Crystal, wedding anniversary. Many handsome gifts were received by the honor guests. A delicious repast was served the guests at midnight.

Complimentary to Mr. and Mrs. J. Sexton of Ventura, Mr. and Mrs. C. F. Sexton entertained with a dinner party at their home on Tuesday evening. Covers were laid for Mr. and Mrs. Leon Revalon and Mrs. Jack Killip, besides the hosts and the guests of honor.

The regular meeting of Oxnard chapter, O.E.S., was made especially interesting Friday evening by the official visit of the District Deputy Grand Matron of the Grand Chapter of the State of California, who is Mrs. Ophelia B. Prentice of this city. Following the recital of impressive memorial services in memory of the late Mrs. Blanche M. Langwell, Worthy Patron Rudolph Beck gave a well-chosen address. He spoke of the great honor it was for Oxnard chapter to have one of its own members, Mrs. Prentice, as District Deputy Grand Matron, and at the conclusion of his talk presented her on behalf of the chapter a beautiful gift from the members. Later, adjournment was made to the banquet-room, where a delicious lunch was served, under the direction of Mrs. Homer F. Markwell, assisted by a very able committee.

VAN NUYS.

Mr. and Mrs. W. A. Wilkinson and family, who have been visiting at the home of Mrs. Wilkinson's mother, Mrs. Arthur Walsh, left Wednesday for their home in Auburn, Neb.

Mrs. Howard Schuyler of Texas visited over Sunday with her mother-in-law, Mrs. C. Schulyer.

Miss Elsie Weaver of Pasadena spent the week-end at the home of Mr. and Mrs. E. E. DuPlessis.

Mrs. R. S. Taggart of North Saugus avenue returned last week from a visit in Long Beach.

An enjoyable dinner party was given Sunday by Mr. and Mrs. U. G. Chadeayne. Mr. and Mrs. E. V. Steinman and John Troutner were the honored guests.

Sarah Attix and Donald Jugua, two popular Van Nuys young people, were quietly married Sunday at the home of the bride's parents, Mr. and Mrs. Charles Attix, on West Leesdale street, in the presence of a few immediate relatives and friends. The ceremony was performed by a minister from Los Angeles. Following a sumptuous wedding dinner, the young couple left by automobile for a trip through the northern part of the State.

Mr. and Mrs. R. H. Shannon of Toledo, O., were visitors in Van Nuys Sunday.

Sam Mitchell of Phoenix, Ariz., was a guest of Gen. M. H. Sherman at the latter's home on Ventura boulevard.

BEAUMONT.

Miss Jessie Files entertained members of her Sunday-school class with a party at her home Tuesday evening. Ricardo, the talented son of Mr. and Mrs. Hitchcock, assisted them in musical features, which formed a prominent part of the programme for the evening.

District Deputy C. F. Massingale of Redlands was a visitor to the Beaumont Lodge of Odd Fellows Tuesday evening and had charge of the work of installing new officers. The district deputy was assisted by a team of local Odd Fellows, which included M. O. Foster, A. M. Belford, G. S. Hitchcock, Robert Adams and U. S. Lemon. Following the list of the officers who will serve for a term of six months:

N. G., W. B. Pool; V. G., George Eason; recording secretary, Robert Adams; financial secretary, M. A. Meyer; treasurer, Roy Adams; N.S. N.G., C. H. Wallace; L.S.N.G., Carl Fowler; R.S.V.G., Ray Samson; warden, R. E. Dillon; conductor, W. J. Sears; chaplain, W. J. Krebs.

The community social held at Cherry Valley schoolhouse Friday was well attended. Those present had a very enjoyable time and were very much pleased to have Mr. Dillon lead the singing, with Miss Marjorie Dillon as the piano accompanist. It was voted to have our community meeting the second Friday in each month.

SAN LUIS OBISPO.

Mrs. William J. Kalar entertained the members of the Eman-un Club at her home on Terrace Hill on Friday afternoon. After a delightful afternoon of music and conversation, the hostess served refreshments.

The ladies' night of the Elks, Tuesday evening, was attended by a large numbers of Elks and ladies. Cards furnished the amusement of the evening. Mrs. C. J. McGovern winning the first lady's prize and Mrs. Sam Tognazzini capturing the consolation prize. The men's prizes were won by William T. Shipsey and Dr. C. J. McGovern.

An interesting meeting of the Parent-Teacher Association was held on Tuesday afternoon at the high school auditorium, with the president, Mrs. D. J. Riley, presiding. The paper of the afternoon, on the Benet and Simon mental tests for school children, was read by Miss K. Jenkins. A musical programme was given by Allen and Leo Righetti, Rae Mayhall, Ruth Nelson and Mrs. G. S. Brown.

Mr. and Mrs. F. C. Cherry have returned from an automobile trip to Los Angeles and San Diego.

Miss Bertha Haberl, who has been the guest of Mrs. J. E. Martin, has returned to her home in San Francisco.

SANTA BARBARA.

Mr. and Mrs. George Choate Kendall entertained with a dinner at Hlahee, their Montecito home, on Friday evening.

The home of Mr. and Mrs. J. Langdon Irving in Montecito was the scene of a delightful dinner party on Wednesday.

Lord Glenconner of London, Eng., is being entertained by Montecito and Santa Barbara society people during his visit here as a guest at the Ambassador. A number of exclusive social affairs have been given in his honor.

Mrs. H. C. Jackson and her sister, Miss Jessie McElroy, entertained at the Little Town Club on Wednesday for a little group of friends with an informal luncheon.

Mr. and Mrs. Raymond T. Baker and Mrs. Baker's two children are sojourning at the Ambassador, having arrived Tuesday in their private car from New York.

A bridge dinner was motif of an elegantly-appointed dinner given Wednesday by Mrs. John Percival Jefferson at her Montecito home.

Mr. and Mrs. Edgar W. Stow entertained on Wednesday at their home on Goleta Wednesday with a dinner party.

Mrs. Oliver Dwight Norton, was hostess last evening at a well-appointed dinner, given at her home in Montecito.

Piranhurst, the beautiful home of Mr. and Mrs. Henry E. Bothin, was the scene of a brilliant gathering Wednesday night, Mr. and Mrs. Bothin entertaining with a dinner

(Continued on Thirty-fourth Page.)

Cook on Your Gas Range as Mother Did on Her Coal Range

The Crown Top
ON THE GAS RANGE



Is acknowledged by thousands of good housekeepers to be the most economical and convenient appliance yet produced for those who utilize Gas for Cooking purposes.

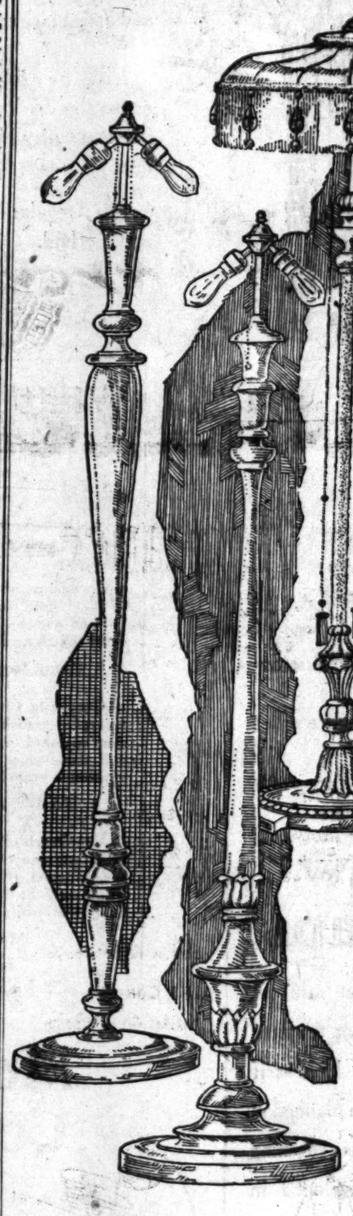
Heat distributed from one burner only necessary for Cooking and Keeping Food Hot.

Cast Iron Tops for Ranges $7.75

Give Name and Number of Range With Order

GAS RANGE TOP CO.
607 San Fernando Bldg., 4th and Main Sts.
Phone Fice 2359.

Last and Biggest Week of
Parmelee-Dohrmann
Annual January Sale



—Featuring an extraordinary offering of Floor Standard Lamps and Artistic Silk Shades

75 twenty-six-inch silk shades, with chenille fringe. An assortment of styles. Very special $22.50

300 twenty-four-inch silk shades in many beautiful color combinations, with silk fringe. Special $14.85

100 twenty-four-inch shades of specially selected fabrics, with silk fringe. Special $10.00

45 only, twenty-two-inch fabric shades with silk fringe. Very special $9.00

36 only, eighteen-inch fabric shades with silk fringe. Special $8.00

The above shades at $10.00, $9.00 and $8.00 are to be had in old rose, gold, mulberry and blue.



21 only, very beautiful silk shades; 24-inch size, in light tan, old rose and gold lined with old rose and with silk fringe $20.00

A number of very high-grade shades, some of them slightly damaged are also included in the sale a very greatly reduced prices.

Hundreds of Lamps Will Be On Sale

65 davenport or chair lamps in several attractive styles, mahogany finish. Special $12.85

Several styles in very attractive Spanish mahogany and polychrome floor standards. Special $22.50

Mahogany finish lamps with heavy bases in variety of styles $12.50

35 davenport or chair lamps in assortment of styles, polychrome finish. Special $14.85

Mahogany finish floor standard lamps in several attractive styles. (Price does not include shades) $10.85

75 boudoir lamps with decorated glass shades, bases in ivory and antique gold finishes. Special $4.75

A large variety of floor lamps of mahogany with heavy base, elaborately carved. Very special $30.00

Several styles in mahogany finish lamps, with gold tracings. Priced at $15.00

Polychrome gold floor standard lamps in a variety of styles. (Price does not include shades) $14.85

Very beautiful, high-class lamps from the studios of the Crest Company of Chicago.

Davenport lamp complete, with a shade of pink and lavender. The base a hand-carved orchid design. Reduced from $150 to $85

Davenport lamp standards, Jacobean period, shade figured design with mulberry trimming; reduced from $165 to $100

Inexpensive Dinner Sets Just Here in Time for the Last Big Week of the Sale

65-piece sets in the "Melrose" pattern—a dainty pink rose spray on the Radison fancy shape. Service for eight $14.35



50-piece sets dinnerware, complete for six people, on the Homer Laughlin Republic shape, in decoration of three dainty moss rose sprays. Special.. $12.50

56-piece bungalow sets, complete for six people, very appropriate for the breakfast room. The decoration is old blue delft scenes and two blue lines. Special $10.00

50-piece dinner sets, complete for six people; an unusual conventional pattern in colored ornaments connected with a blue line. The service is gold outlined. Special $12.50

46-piece bungalow sets, a very pretty pattern combining bluebirds and a dainty pink spray. Special. $8.85

46-piece bungalow sets in the Puritan shape, decorated with gold band on edge and gold shoulder line. Very special $14.50

Scores of Glassware Bargains

Many unusual offerings in glass vases, tumblers, goblets, wine glasses, pitchers, sugars and creams, and other essential glassware will be offered at very attractive prices.

Pollysure
The popular silver polish in convenient shaker can 15c

Real Savings on Household Needs

1000 "Fry" oven glass pie plates, large size. Special 65c

1000 "Fry" oven glass 4½-oz. custards; set of six. Special 95c

1000 brown and white custard cups in oxford ware. Set of six 50c

A few of those wonderful brooms left for first comers; a real special 90c

Aluminum percolators, very unusual value $1.85

Aluminum tea kettles, good weight; practical style $3.00

Set of three sauce-pans, 1, 1½ and 2-qt. sizes $1.85

6½-gal. garbage cans, with extra deep tight fitting covers $1.25

Cast-iron waffle irons, medium high frame style $2.15

Improved style cast-iron Dutch ovens, with cover, practical size $3.15

Cast-iron safety cookers, the ideal family size; suitable for pot roasts, soup and steam cooking. Has perforated insets for steam cooking; also strainer cover. Very special $3.95

Family size cast-iron skillets $1.00

Substantial folding ironing board. Special $2.35

(413)

Parmelee-Dohrmann Co
The House of Housewares
436-444 South Broadway

Open All Day Saturday

J. W. Robinson Co.

Seventh and Grand

TELEPHONES: Broadway 4701 Automatic 10361

STORE Opens 9 a.m. Closes 5 p.m.

Notice to Charge Customers

All purchases made during the remainder of the month will appear upon February account, payable in March.



Spring Clothes of Character

And now it is a matter of clothes—Spring Clothes.

Even while one is resting a bit from holiday festivities, one is expectantly waiting for the first authentic style news on the Paris cables.

And the only logical way to be really smart—every woman knows this—is to choose advance styles before they are generally known.

The woman who stands out in every assemblage as being just a bit in advance of the mode—every one knows, too—shops at Robinson's.

Spring Suits

A new sport suit—for now—may be all silk or willing to share honors with fine wools, but nevertheless, silk plays the leading role.

The shorter coat is in evidence and the styles are chiefly marked for their individuality.

Figure 2.—Just a touch of color is added by Turquoise Satin set in Oyster White Rajah Silk. Elaborate braiding finishes the short Eton jacket. The skirt is accordian plaited and a chic little, short-sleeved blouse completes the three-piece costume.. At $199.50

Figure 5.—Wild Rose pink is the color tone favored in this suit of Chinchilla Satin. Harmonizing Tricolette forms trimming bands and the whole is effective by its simplicity. At $110.00

Sport Frocks

The sport influence brings the verve of youth into frocks for informal wear.

Fine fabrics are uniquely shaped and finished with a dash of color that attain both distinction and becomingness.

Figure 1.—Cut fringe of midnight blue outlines the quaint style of this frock of white crepe de chine. It is cleverly simple. At $89.50.

Figure 3.—White Crepe de Chine chooses the long, loose bodice, profusely embroidered with delicate floral tracery in bright laurel shade. Laurel Georgette faces the blouse which is hung over an accordion plated skirt. At ..$125.00

New Wraps

Wraps that are fit companions for the new frocks, really look as if they had been planned in a sumptuous evening spirit and developed in the ways of vivacious sports apparel.

Figure 4. Honey colored Silk and Wool Duvetyn needs and takes no other trimming save its own lovely self. For it has a long draped collar that is the essence of grace. At ...$150.00

THIRD FLOOR

Women's Underwear

All of the comfort of men's athletic underwear is charmingly joined with feminine daintiness.

Fine Lingerie Cloths, in plain and novelty weaves, of a delicate pink shade, are shaped on boyish lines.

They have a bodice top with ribbon straps and a neat lace edging.

Lisle webbing across the back gives freedom without bulkiness.

All regular sizes may be had.

From $1.50 to $4.25

FIRST FLOOR

Pink Week Brings New Thrills—Finish of the White Sales

New Pink Pretties for Those Who Like Nice Underthings

Pink Silk Envelopes At $4.95

Heaps of them—dainty as rose breaths, but durable in their fine feminine fibers.

And all NEW—just freshly gathered, one almost might say, from gardens where better pink undersilks bloom.

What a week! A week all filled with pink, silken fabrics and laces! At prices that make them so easy to have.

Pink Silk Gowns At $5.95

Sleep sweetly in these gowns of pink, rest softly in their silken folds.

For they, too, are new and very beautiful and they are now offered at prices which perhaps will not be seen again in years.

Stock up! Have all the Silk Gowns that you want.

Treasures for Those Who May Have Them

Ecstasies of things. Ecstasies, really, fragile treasures, chiffons of things, in orchid shades and tints of rose, and favrile greens and blues, with white flecks of exquisite laces and perhaps a final caress, just a dash of high colored embroidery.

A small but very choice collection for those who want the ultimate in undersilks.

THIRD FLOOR

What Is New in Trimmings?

The unusual touch determines the real character of a costume.

New things, introduced ahead of time, mark the woman whose choice determines the styles.

—**Cordeliers,** in a variety of effects are to be flat braid or heavy cords. All are finished with heavy tassels. And they are quite **the thing** for graceful silken frocks.

Priced from $4.00 to $17.50.

—**Georgette Crepe Flouncings** that are smart for smocks or for frocks, have borders of braid, open work or solid designs and three-tone effects, attained by conventional embroidery.

At $9.50 to $19.50 a yard.

—**Net Overblouses,** made of lacea braid, add feminine charm to plain silk frocks for informal afternoon or evening wear. They may be had in rose, orange, tan, navy and white.

At $59.50 each.

FIRST FLOOR

Modart Corsets

In figure, at least. Youth belongs to the woman who chooses the correct corset and has it expertly fitted.

Words cannot describe the lithesomeness and grace of the perfectly molded form, but the eye recognizes it at once.

To bring out the most becoming lines, in accord with late fashion mandates, we have a staff of skilled corsetieres.

A trial fitting costs nothing.

Our corsetieres can show you—but only in our fitting rooms—what a wealth of comfort and poise and perfect style there is in a Modart.

THIRD FLOOR

Skinner's Satin Petticoats at $5.95

The quality of this fabric needs no description—it is enough to say that it is a good, heavy quality.

They are made in the wanted straight line effect with a hemstitched hem.

Colors include Quaker gray, bluebird, navy, dark brown and black.

Specially priced at $5.95

THIRD FLOOR

Fine Coatings At 25% Off

This is a *REAL REDUCTION* in pure wool or wool and silk Coatings.

For they are actually selling for less than it will cost to replace them.

And they are high-grade fabrics—*the sort that it pays to buy*—for appearance and for substantial quality.

Duvetyns, Bolivias, Velours, Yolomas, Kordovans, Silvertones, Velagoras, Plumettes, Duvet de Laines, Gloveskins and Golf Clothes, also a splendid range of novelty weaves, particularly suitable for the motor and sports wear.

Three Days Only—Monday—Tuesday—Wednesday—at One-Quarter Off

SECOND FLOOR

The Broadway Department Store Closes at One O'clock Every Saturday in the Year

Page After Page Devoted Principally to The Broadway Department Store's Section of

Mail Orders Will Be Filled As Long As Quantities Are Available.

The Los Angeles Times

The Economies in This Climax of the Clearance are Worth Whole.

FOUR PAGES *JANUARY 25* *THIS ADVERTISEMENT FOR MONDAY*

In Which We Set Forth the Advantages of Our

5 days—The Climax of the Annual Clearance

MONDAY JANUARY 26

Will Be the First of The Five Most Unusual Selling Days in All the Clearance

—Swinging into the final five days of this Annual Clearance with vast quantities of new and desirable merchandise, brought out for the first time, in order that the finish of this merchandising Clearance shall measure up to your expectations, as the most important days in all the event.

—It will be a fitting Climax, indeed.

—Five days of intensive merchandising, presenting economies that are, indeed, remarkable and only possible because of long preparation.

—You will remember these five final days of the Clearance, if you will attend and participate in the opportunities. For it is to be the supreme effort of the month that has already established new selling records.

—Monday, Tuesday, Wednesday, Thursday—each day an added tower of strength in the matter of merchandising economy—then the grand finale on Friday, the day of days.

—This multi-page announcement is insufficient to record all the news of the opening day of this Climax. Let it be a guide to you, in which is set forth a few of the many, many economies that will be awaiting you.

—All prices mentioned here are for Monday and Tuesday, while quantities last.

—New opportunities will come forward from day to day. We ask that you read and preserve this announcement, using it for a shopping guide.

Monday, January 26 Will Be the First of These Five Final Clearance Days

Let Us Give Prominence to This News

Women's Full Fashioned Silk Stockings $1.69

—And well does the news deserve it—for these stockings are materially underpriced for the occasion.
—There is a choice of white, black, cordovan and navy.
—They're made with lisle garter tops, reinforced heels and toes.—Sizes 8½ to 10. Buy these Monday at $1.69.

Women's Sample Stockings 29c

—There are only 30 dozen; we wish there were ten times thirty dozen.
—Black, white and colors—silk lisle, plain lisle and cotton ribbed top and hemmed top. They are fully reinforced and would bring much more in today's market. Just imagine this quality of stocking for 29c.

Silk Boot Stockings 65c

—Or two pair for $1.25. Choice of white, medium gray, suede, dark tan and bronze. Lisle tops and lisle feet. These are in the Climax of the Clearance beginning Monday, 65c pair or two pairs $1.25. Aisle 8.

Children's Ribbed Stockings 29c

—Or four pair for $1. These are in black, white and tan. They come from the factory with slight imperfections that have been mended—these should not affect the wear.

Children's Lisle Socks 25c

—White with fancy turn-over tops. Some of them have imperfections. Sizes 6 to 9, in the Clearance 25c. Aisle 6.

The Broadway Department Store
Broadway—Fourth and Hill. Arthur Letts, President

Mail Orders for Advertised Merchandise Will be Filled While Quantities Last

PAGE 1

PAGE 1

...Brings New ...Finish of ...te Sales
...tties for Those ...e Underthings
Pink Silk Gowns At $5.95
Sleep sweetly in these gowns of pink, rest softly in their silken folds.
For they, too, are new and very beautiful and they are now offered at prices which perhaps will not be seen again in years.
Stock up! Have all the Silk Gowns that you want.
...r Those Who ...ve Them
...asies, really, fragile treasures, ...hades and tints of rose, and ...white flecks of exquisite laces ...t a dash of high colored em-
...llection for those who want the
...FLOOR
...nner's Satin ...Petticoats ...t $5.95
...ity of this fabric needs no descrip- ...enough to say that it is a good, ...ty.
... made in the wanted straight line ...a hemstitched hem.
...nclude Quaker gray, bluebird, ...rown and black.
...ecially priced at $5.95
THIRD FLOOR
Fine ...Coatings ...t 25% Off
... a *REAL REDUCTION* in ... or wool and silk Coatings.
...ey are actually selling for less ...ill cost to replace them.
...ey are high-grade fabrics—*the ...t pays to buy*—for appearance ...ubstantial quality.
...ns, Bolivias, Velours, Yolo- ...rdovans, Silvertones, Velan- ...umettes, Duvet de Laines, ...s and Golf Clothes, also a ...range of novelty weaves, par- ...suitable for the motor and ...ar.
...ys Only—Monday—Tuesday ...esday—at One-Quarter Off
SECOND FLOOR.

Music--Art--Drama--Dancing

Music and Art Schools.

THE OTIS ART INSTITUTE
of the Museum of History, Science and Art.
A School of Fine and Applied Art.
2401 Wilshire Boulevard, Los Angeles, California.

DRAWING	TEXTILE DECORATION	DESIGN
ILLUSTRATION		JEWELRY
COMPOSITION	COMMERCIAL ART	POTTERY
METAL WORK	PAINTING	ANATOMY
ART WOOD CARVING	SCULPTURE	PERSPECTIVE

The staff includes some of the leading artists of the Pacific Coast.
DAY AND EVENING CLASSES
For Complete Information and Catalog Apply to
C. P. Townsley, Managing Director.
TELEPHONE 51553

WALLIS SCHOOL OF DRAMATIC ART Gamut Theater
Founded 1908. Drama, Music, Dancing. Main 2607. 1044 S. Hope St.
Gives Training in the Art of Acting in a 5-Act Instruction Drama and Students' Stock Company Playing Modern and Classic Plays in its own Theater. Patronized by its graduates. Renowned Celebrities: CHARLES E. RAY, GLEN ANDERS, DORRIS MAY and others. "Courts of Law," Friday, Jan. 30, 8:15 p.m. Children's Classes Wednesday and Saturday

COLLEGE OF MUSIC, University of Southern California
35TH YEAR
SECOND SEMESTER OPENS MONDAY, FEBRUARY 9
Strong Faculty and Strong Courses
University Credits—Diplomas—Bachelor of Music Degree.
Send for Catalog. 3201 South Figueroa Street. South 3423.

ANTHONY E. CARLSON, Basso
Voice Building, Repertoire, Classic and Modern English, French.
604-607 MAJESTIC THEATER BLDG. PHONE 64110.

CALIFORNIA SCHOOL OF ARTISTIC WHISTLING
(AGNES WOODWARD, Director. Loraine Griffin and Madge Becker, Associates.)
Whistlers Prepared for Chautauqua and Lyceum Circuits, Vaudeville and Concerts.
Res. Phone: West 5642. Studios: 428 Blanchard Hall. Phone 10082, Los Angeles, Cal.

Eleanor Miller School of Expression and Music
Complete courses in Dramatic Art, Expression, Literature, Physical Culture, Voice, Violin, Piano. Fall Term opens October 21st.
Write for information, 251 Oakland Ave., Pasadena, Cal.

DAVIS MUSICAL COLLEGE
PIANO, VOICE, VIOLIN, HARMONY and All Orchestral Instruments.
600 MAJESTIC THEATER BUILDING. Phone 65869.
LOUISE CAROLA DAVIS, Soprano. Available for Concert.

Dancing

Announcement

After February the First

The Dancing Department of the California School of Arts, Sr. C. V. Rosi, Director, will remove to the Ball Room of the Ponet Square Hotel, Pico at Grand Avenue.
France Coldwater, Manager.
Pico 940—10291—Pico 1981.

Mr. Albert J. Adams, Director of the Piano Department, will be located at the Ponet Square Hotel.
Pico 940.

Mr. Josef Rosenfeld, Director of the Violin Department, will be located at the Majestic Theater Building.
Pico 940.

McADAM the only Normal School of Society and Professional Dancing on Pacific Coast.
13 YEARS WITH LEADING NORMAL SCHOOLS OF NEW YORK CITY.
UNDER DIRECTION OF L. E. BEHYMER.
The McAdam Special Normal Courses are attracting Teachers and Students from all parts of the country. 83 Diplomas have already been awarded.

Teachers of Dancing	Exhibition Dancers	Hotel Hostesses	Professionals
Physical Training	Movie Stars	Social Entertainers	Vaudeville Artists
Playground Directors	Film Directors	School Students	Cabaret Coachers

629 BLANCHARD HALL, TEL. 10082. Children's Specialty Classes—Sat., 11 a.m.



THE A. W. RUTHERFORD SCHOOL FOR DANCING
1024 South Grand Ave.
The School of 100% Service. Summer Rates Now On.
Beginners' Class, Monday, Wednesday, Friday.
Ladies $2. Gentlemen $4.
Private Lessons Daily by Appointment.
Dancing Is Our Business. We know how. Telephone Bdwy. 6308.

Carl F. Horn's SCHOOL OF DANCING Eighth and Spring Sts.
Dancing Matinee Daily, 2 to 5 p.m. Evening Dancing, 8:30 to 11:45.
Classes Daily, 2-3 and 7 to 8:30; 10 lessons for $1.00.
Private Lessons, $1.00 per hour, six for $5.00.
Juvenile Classes every Saturday forenoon.
12 Classic Dancing Lessons, 12 Ballroom Dancing Lessons, all for $6.00.



National College Modern Dancing
730 So. Grand Ave.—Walker Auditorium.
PRIVATE LESSONS, 10:00 A.M. TO 10:00 P.M.
DANCING CLASSES, 3 AND 8 P.M. DAILY
SPECIAL THIS WEEK, 8 LESSONS—$2.00
30 Expert Lady and Gentlemen Instructors.
Alice Arlington, Director, from Grand Central Palace Dancing, N. Y.
DANCING ASSEMBLIES TUES., THURS., SAT. NIGHTS.

NORMA GOULD SCHOOL FOR DANCING
Leading Instructor of the West for All Types of Dancing
Under Direction of L. E. Behymer Catalog Mailed Upon Request
Studios—1353 Georgia St. Phone 22949

CELESTE SCHOOL OF DANCING
The Recognized School of the West for STAGE AND PROFESSIONAL DANCING.
Under the Personal Direction of ERNEST BELCHER, Premier Danseur and Maitre de Ballet, late of LONDON, PARIS and NEW YORK. Patronized by all the leading STUDIOS AND ORPHEUM ACTS out West. STUDIOS, 1500 S. Figueroa St. Phone Main 4858.

ABBOTT SCHOOL OF DANCING AND DRAMA
845 So. Figueroa, entrance on Lincoln st. Phones Main 1550, Hollywood 1944.
Children's class in toe, national, classical dancing Saturday, 10:30; tuition, $2 a month.
Baby class, Thursday, 2:30. Ladies' class, Wednesday, 2:30.
Children's class in elocution, singing and dancing, Saturday 2 to 4, $2.00 a month.
Private Instruction daily

Violin, String Instruments

ZOELLNER QUARTET WILL ACCEPT PUPILS
Antoinette Zoellner, Amandus Zoellner, Joseph Zoellner, Sr., Joseph Zoellner, Jr.
Special summer classes now forming. Violin, viola, 'cello, piano and ensemble work. Unequal opportunity to study with world famed artists. All communications Zoellner quartet, 1250 Delaware Drive. Phone West 471.

Charles E. Pemberton
Violin Instructor—Harmony and Counterpoint and Composition.
Studio—306-7 Blanchard Building, Los Angeles, Cal.

Robert Martin Staples —VIOLIN—
335 Blanchard Hall
Phone 10082.
Assistant Teachers.

HARP Concert Soloist Studio, 1657 24th Ave. Phone 72276 **ESTHER RHOADES**

Mae Shumway Enderly
Specialty With Irish Harp
Available for concert recitals, club and social engagements. Booked with largest Lyceum and Chautauqua Bureaus in U. S.
Res. Studio, 3701 Wilshire Blvd. Phone 58041.

Miscellaneous.

BLANCHARD HALL—STUDIO BUILDING
233 SOUTH BROADWAY OPPOSITE CITY HALL.
Studios exclusively for music, art and science. Large and small halls for recitals, lectures and club meetings. Seating capacity of 150 to 800.
F. W. BLANCHARD, Manager. Phones: 10082; Main 4830.

MUSICAL.

TRIO'S LARGER PLANS.

SASLAVSKY SOCIETY WILL SOON BE ENLARGED.

Announcement of details of the enlarged plans of the Saslavsky Chamber Music Society, headed by Alexander Saslavsky, concert master of the Los Angeles Symphony, are made in connection with the programme concert tomorrow evening at Symphony Hall. This will be the last recital given by the organization as a trio, for at the next events a violin and viola will be added for certain pieces.

The personnel of the trio, which includes May MacDonald Hope, as pianiste, and Axel Simonsen, as 'cellist, will remain the same. At the February concert Osmar H. Dietz, violinist, and Otto Pauer, violist, members of the Symphony Orchestra, will also appear. At that time the programme will be devoted to the exposition of the works of Dvorak, including his string quartette (Sonatina,) and Piano Quintette. Later Mr. Saslavsky plans to give a Schumann programme. This will be followed by more modern works, including a trio by Glinka, and a quintette by Lekeu, the Belgian.

At the concert tomorrow evening Haydn's Trio in D major, Lekeu's Sonata in B major for violin and piano, and the Trio Elegiaque, Opus 9, by Rachmaninoff, will be played. The Rachmaninoff trio is declared to be a representation in tone of the events leading up to the revolutionary period in Russia. Especial interest attaches to the music of this composer because of his recent visit to the Coast.

A number of new sponsors for the concerts of the society are announced.

A special feature of the event tomorrow evening will be the violin of local manufacture which Mr. Saslavsky will play. This violin is only four days old, but is said to possess a remarkable tone. It is modeled after the violinist's own Guarnerius.

Trio Intime Debut.

The Trio Intime, composed of Alfred Kastner, harpist; Ilya Bronson, 'cellist, and Jay Plowe, flutist, will make their initial appearance in concert February 11 at the Little Theater. This little playhouse is especially well adapted to the delicate type of music played by this combination of instruments. The debut is to be entirely invitational and will serve to introduce to the music colony of Los Angeles and the Southwest an interesting, novel type of chamber music.

Minneapolis Programmes.

One week from today the Minneapolis Symphony Orchestra, with Emil Oberhoffer conducting, will open its third annual engagement at Trinity Auditorium. This organization has been enjoying the most successful road tour of its career this year.

The Sunday afternoon programme will include Tschaikowsky's E Minor, the Prelude and Love Death from "Tristan and Isolde" (Wagner,) the "Ride of the Valkyries" (Wagner,) and the "Joan of Arc" aria (Tschaikowsky,) with Harriet McConnel, the young American contralto, as soloist.

Tuesday afternoon, February 3, Conductor Oberhoffer will present the overture from "Midsummer Night's Dream" (Mendelsshon,) Theme and Variations in G Major (Tschaikowsky;) symphonic poem, "The Sirens" (Glier,) and the finale to "Rheinegold" (Wagner.)

Tuesday evening the Rachamninoff. Tuesday evening the Rachmaninoff—"Afternoon of a Faun," the "Spanish Rhapsody" (Ravel,) and the "Meistersinger" prelude (Wagner,) will be given.

Estelle Dreyfus Programme.

The Estelle Heartt Dreyfus recital orginally scheduled for February 9 is now announced for February 16 at Trinity Auditorium. Blanche Ebert Seaver, pianist, and Jay Plowe, flutist of the Philharmonic, are to assist. As usual, the Dreyfus recital affords a novel and interesting series of numbers; not a few of these are in manuscript.

An especially interesting group will be the art song sketches of Japanese poems, ranging from the very old to the contemporary Japanese poets. Some of the music for these songs has been built up from original Japanese folk themes idealized, some are entirely atmospheric, with no trace of Japanese scales, and one or two are by Koscak Yamada, the Japanese musician, whose musical education was gained in Europe.

Gentle as Soloist.

Alice Gentle, whose fine mezzo-soprano voice and distinct histrionic ability will be recalled from her appearances here in opera three years ago, returns to Los Angeles next Friday afternoon and Saturday evening as soloist with the Philharmonic Orchestra.

This singer's success is typical of the American's idea of achievement. Gifted with a naturally beautiful voice, she has risen from the ranks of highly-paid church singers to premier position at the La Scala in Milan, and has been one of the leading mezzo-sopranos as the Metropolitan.

Her appearance with the Philharmonic has been made possible through the courtesy of Fortune Gallo, impresario of the San Carlo Opera Company, which is scheduled for a season in Los Angeles next month.

Miss Gentle has selected two operatic arias, for the Philharmonic concert, "O don fatale" from "Don Carlos" (Verdi,) and "Pleurez, pleurez mes yeu" from "Le Cid" (Massenet.)

A second feature of the programme will be the appearance of Alfred Kastner, the harpist as soloist in two Debussy dances for the harp and orchestra, the Danse Sacree and the Danse Profane.

The symphony will be the Brahms No. 3 in F Major. The programme will close with the "Tannhauser" overture (Wagner.)

Heifetz Engagement.

Announcement is made that tickets for the two Jascha Heifetz recitals scheduled for Tuesday evening and Saturday afternoon, February 17 and 20, will be placed on sale at the Trinity box office tomorrow morning.

Mr. Heifetz is the Russian violinist whose eighteen months in America has established him with a great popular vogue.

Women's Lyric Club.

The second concert this season by the Women's Lyric Club will take place Friday evening, February 13, at Trinity Auditorium. Several of the songs will be given in French.

Oratorio Society.

The regular monthly social of the Los Angeles Oratorio Society was held Monday evening, following the rehearsal. The Sterns-Gregg trio and Ewart Williams, tenor, presented a programme. Conductor John Smallman announces excellent progress in the choral work for the February concert when the society will perform the "Hiawatha Wedding Feast," by Coleridge-Taylor and other compositions.

De Avrett Pupil.

Miss Minnie O'Neil, pianist, and pupil of the De Avrett School of Long Beach, played at the Redondo Auditorium on January 21. Her programme consisted largely of modern selections, which were interestingly presented.

Mary Gowans's Recital.

Miss Mary Gowans, contralto, sang in recital at the Wa-Wan Club last week. Her voice revealed a quality of charm. Miss Gowans will also be soloist for the Alhambra High School concert Wednesday.

Hamburger Concerts.

Charles Demorest, dean of the American Guild of Organists, will be among the local musicians to play at the series of concerts to be given at Hamburger's Auditorium on Monday afternoon.

Jessie Weimar Recital.

Miss Jessie Weimar, singer, will give a programme at the Woman's Press Club on next Tuesday evening. She will be assisted by Miss Louise Garrison, violinist, and Miss Ruth Miller, soprano. The latter will present a song composed by Mrs. S. L. Kerrigan, member of the club. Miss Weimar will give readings by Charles Battell Loomis and Eugene Field.

Ellis Club Concert.

The Ellis Club concert will take place at Trinity Auditorium on Thursday evening. This is the second of the season. J. B. Poulin will conduct.

Philharmonic Pop Today.

With a trio of soloists the Philharmonic Orchestra, Walter Henry Rothwell conducting, will present its seventh popular concert this afternoon at Trinity Auditorium.

The Cherniavsky brothers, Leo, violinist; Jan, pianist, and Mischel, 'cellist, will each be heard in solo numbers, with orchestral accompaniment, including the Tschaikowsky D Major concerto for violin, the Hungarian Fantasie of Liszt for piano, and the violon-'cello concerto in A Minor by Golterman.

The novelty of the programme will be the March of the Dwarfs from the Ballet Laurin (Moskowsky,) and in response to requests, Conductor Rothwell will repeat the delicate Petite Suite of Roger Ducasse.

Aside from their appearance with the Philharmonic, the Cherniavsky Trio will be heard in recital programme Saturday afternoon at Trinity.

The programme will be opened with the Dvorak Trio, "The Dumka," followed by violin solo by Leo Cherniavsky, "The Devil's Trill," two piano solos by Jan—Fantasie and Three Preludes (Chopin,) and then by Mischel, the 'cellist; the Kol Nidrei (Bruck,) and Trantella (Popper.) The Glinka Romance and Boisdeffre's "At the Stream," for violin, piano and 'cello, will close the programme.

Lazzari Next Recital Star.

The next artist on the Philharmonic concert series is Carolina Lazzari, the gifted American contralto, who will sing next Tuesday evening at Trinity Auditorium. Lazzari's career has been unique; she was born in a small town in Massachusetts and after attending the public schools of her native locality and the Conference Seminary at Bucksport, Me., she was sent to Italy, where she studied for three years at the College delle Orsoline, Milan. Here her great talent for music, both vocal and instrumental, was cultivated, as well as her instinctive linguistic ability.

It was upon her return to her native land, however, that the different side of her career became evident. The great natural beauty of her voice and the early training would have secured her many engagements, but instead of accepting them as they came, Lazzari engaged a studio in New York and for the next three years devoted her entire time for eight hours a day to the improvement of an already well-placed voice. The technique of the stage, opera repertoire, recital programmes and general cultivation of music became her fetish for that period. Then she sang for the late Campanini, was immediately engaged for leading roles, and last summer secured the Metropolitan opera contract for star parts.

The programme of Lazzari will compose lovely old Italian arias seldom heard, choice selections from operas, songs in English. She is accompanied on tour by Miss Blanche Barbot.

Will Present American Tenor.

Arrangements have been made for the presentation of John Hand, the American tenor, in a recital February 20 at the Ebell Club House, by the Matinee Musical Club. Mr. Hand is at present making a tour of the Western Coast. He will be accompanied by La Var Jenson at his recital here.

The club programme last Thursday was given by Verna Kloess, a pupil of Hilda Nolte, who played several Liszt compositions, Grieg's "Norwegian Bridal Procession," and Schubert's Impromptu in A flat; Mrs. Fred Jungquist, saxaphonist; Marguerite Gallimore, solo dancer, assisted by Melba Haviohorst, Viola Hegyi and Louise Klein of the Victory Ballet. Ruth Omay and Mrs. L. Kruger were accompanists.

Rosi to Open School.

Signor Rosi, ballet master, who has been associated with the California School of Arts, is to open his own school of ballet here about February 1 in the Ponet Hotel. Signor Rosi has trained students in the art of the dance in various sections of the world. His most recent experience before coming here was the introduction of European methods at the Imperial Theater in Tokio. The management of the school is to be in charge of Miss Frances Goldwater.

MacDowell Club.

The MacDowell Club of Allied Arts will have a dinner at the City Club Saturday at 6:30 p.m. There will be several noted guests present, and speeches and music will make up the programme. The table decorations will be a reproduction of the MacDowell Colony at Peterborough. The programme will begin at 8:30.

Wa-Wan Club.

The next Wa-Wan Club programme will be given at 3:30 p.m. instead of 2:30, as heretofore. Both music and drama sections will be represented at the meeting, which will be held Wednesday afternoon. Myrtle Fryhil Colby, soprano, will give the musical part of the programme and Louise Anderson Henderson and Florence Pierce Reed will make up the cast in the one-act play, "Lemon and Cream," by Mrs. Reed. Florence Dunnigan will read "The Man Who Came Back."

The altruistic section of the club reports a full month for December, having given programmes at the Hollenbeck Home, McKinley Industrial Home for Boys, County Hospital and Juvenile Hall. Many of the club's most competent members are giving their talent and much time to make this section of value.

MUSICIAN MAKES HER STAGE DEBUT.

While John McGroarty's "Mission Play" is not a new thing under the sun of California, the author never fails to incorporate a new novelty in the big second act, with every fresh season's performance. This year one of the principal features of the play is the soloist quartette, in which Miss Mary Gowans, a contralto of Los Angeles, appears in the first stage work of her career.

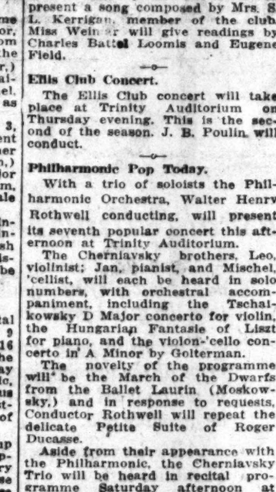
Miss Gowans, who is in charge of music at the Westlake Presbyterian Church, and who is also soloist at Congregation B'nai B'rith, is a Californian by adoption, although she received her musical education in the East, having been a pupil of Mr. and Mrs. Theodore Toedt and of Herbert Witherspoon. Miss Gowans, accompanied by Miss Gertrude Ross, will give a programme next Wednesday afternoon at the Alhambra High School.

MRS. MacDOWELL ILL; IS NOT COMING WEST.

Expectations of a visit by Mrs. Edward MacDowell, who was to come West this spring, will probably not be realized this year, as the widow of the noted composer has been taken ill, and is remaining at her home in the East under advice of her physician. Mrs. MacDowell visited the Coast several seasons ago, and delivered a lecture on the work of her husband and his plans for the artistic colony at Peterboro, N. H. It is understood that the strain of carrying on this project has proved very great for the late composer's widow.

IN THE SONG WORLD





Jan Cherniavsky, Pianist of Cherniavsky trio, who will be a soloist at Philharmonic pop this afternoon.

BUSY DAYS FOR CHERNIAVSKYS.

Youthful Musicians Finish One Tour and are Laying Plans for Another.

BY JEANNE REDMAN.

The Cherniavsky Trio, which is to play this afternoon with the Philharmonic Orchestra, and which will give a concert at Trinity Auditorium on the last day of this month, is in Los Angeles, after a tour of fourteen months, which took them to remote parts of South Africa, India, China and Japan.

The Cherniavskys are known to the musical gentry as the men who have made chamber music understandable to the general public. They have brought the subtlest of musical forms, the ensemble, within the enjoyment and the comprehension of the untrained music-lover, and at the same time have kept their position in the world of the musically intelligent. Their faculty for popularity lies in the old secret of personality. They have what we call "pep" raised to the nth degree, and they manage to bring variety into everything they play.

If music is an expression, and perhaps a speech, the Cherniavskys simply talk more distinctly than do most of the ensemble players. There are intense and powerful ways of saying what one has to say, and there are delicate and subtle ways—the former method is that of the trio. Probably people are quicker to understand us if we emphasize our speech, and emphasis is one of the chief points of the Cherniavskys's music.

Since they were extremely young children, these three brothers have played together before the public. Their mutual understanding is complete: "We discuss the turn of a phrase," says Leo, violinist, "but we do not argue about it, for we always agree."

Leo is the business man of the trio, Jan, pianist, is distinctly poetic, with hair like Paderewski's and a slender physique, and Mischel, 'cellist, may briefly be described as a combination of the other two.

Fourteen months ago the Cherniavskys went on tour in South Africa, giving 142 concerts, from that time to this. They played to 3000 persons at Johannisberg, then sailed to India, where they had seven concerts of one week at Calcutta, and six in one week at Bombay.

The Viceroy commanded an audience of the military to attend a concert in Delhi, and Leo tells of the brilliant personnel of the audience. "Our audiences in these places are never composed of the natives," he said, "but of the foreign population. England sends only the cultured men out to India and South Africa, and we never see a black face at a concert. In Yokahama we had some natives, for there is a new and fine conservatory of music there, which teaches European methods, aside from that we played to European audiences."

HAD MALARIA, TOO.

Malaria attacked the trio at Java, and they were in bad shape until they got to China, where they had to await a boat two weeks. The traffic is incredibly large, and except for influence they might have spent several months, as many do, awaiting their chance to sail. When in the Orient the trio played the same programmes which they will present here, because of the seemingly unbelievable similarity of the audiences attending their concerts.

From here the Cherniavskys will go to Texas, and April 1 will sail for South America, where they have a long tour. They are scheduled for twenty-five concerts at Buenos Aires alone. They will remain ten weeks in South America and will then leave for England. With all this travel it is difficult to conceive of a time for practice, but the "boys" work continuously alone and together, and when they get on shipboard they "practice like mad" for many hours a day. Ocean trips of a month or six weeks smooth out rough places, and when they arrive at a hotel room, their first thought is of their rehearsals.

The family of Cherniavsky, of which there are sixteen at present in Los Angeles, are reveling in the home-coming of the trio, even for so short a time, and last week the sixteen motored to Riverside for the concert there, where the trio was warmly greeted.

BEACH MUSIC THRIVES.

Concert Events Meet Large Demand on South Coast.

That the season of music in Long Beach is well-patronized, and is proving a financial and artistic success, is the statement of William Conrad Mills, who, by special arrangement with L. E. Behymer, is managing the Philharmonic Course at the South Coast beach city. Various prominent artists are appearing there this year, and the next concert scheduled was by Mme. Schumann-Heink, who, owing to illness, has been forced to postpone her engagement.

"The present illness of Mme. Schumann-Heink is regretted in Long Beach as it is everywhere," said Mr. Mills, "but doubtless, capacity audiences will greet her when she is able to again resume her singing."

Mr. Mills, who is choirmaster of St. Luke's Episcopal Church, has planned an extensive musical programme for the coming Lenten season.

The musical numbers, solos and choruses, from "Elijah," Mendelssohn, will feature a special musical service, February 15. Dean A. G. H. Bode, the rector, and a musician of high attainments, will talk on the story of Elijah. The solo parts of the oratorio will be sung by the regular soloists of the choir: Mrs. Fred S. James, soprano; Mrs. Hazel McLaughlin, mezzo-soprano; Douglas Normington, baritone, and Mr. Mills, tenor. An interesting chorus and also numbers from "The Crucifixion," Stainer, "Olivet to Calvary," Maunder, and "The Seven Last Words," Du Bois, will be musical features of the regular Lenten services. On Good Friday night the musical setting of "The Seven Last Words" by S. Mercadante, an oratorio, will be sung. This work has not been used much in the West, but it is one of the most effective musical settings of this text. It is typically Italian in style. The regular choir of thirty-five voices will be augmented for these special musical services by ten or twelve additional voices and a small string orchestra.

"I want to register a vow," said the politician, bringing his fist down hard on the table.

"Oh, what's the use of registering it?" replied the practical friend; "it can't vote!"—[Yonkers Statesman.

Voice

Mme. de Ponti
Distinguished Prima Donna
Formerly of Royal Italian Opera, London, Paris, Rome, etc.
Pupil of Mme. Matilde Marchesi.
Receives pupils at her studio. Correct Breathing. Voice Production.
Professionals coached in Grand Opera, in French and Italian Repertoire. Parts secured for efficient students.
302 MASON OPERA HOUSE BLDG., BROADWAY.

ESTHER PALLISER Voice
Phone 23199

ELLIS RHODES, Tenor
Teacher of Voice
On tour, will resume teaching March 6
Concert, Recital, Club and Society Engagements
348 Blanchard Hall Phone

MME. ANNA RUZENA SPROTTE
SCHOOL OF VOCAL ART
FALL TERM NOW OPEN, at Blanchard Hall, 406-1-2. Courses in Piano, Italian, Sight Reading and Harmony by expert teachers. Telephone for appointment to the secretary, MISS DANIELS, 10082.

Estelle Heartt-Dreyfus—Contralto
IN RECITAL AT TRINITY AUDITORIUM
MONDAY EVE—FEBRUARY 16—AT 8:30 O'CLOCK
Assisting artists, Mr. Jay Plowe, Flutist; Blanche Ebert Seaver, Accompanist

JOHN KARL JACKSON
TENOR
MAKER OF SINGERS
STUDIOS: 217 Blanchard Hall, Los Angeles. 33 S. La Brea Ave., Pasadena.

MARY GOWANS Contralto
Concerts and Recitals
STUDIO, 249 BLANCHARD HALL, Monday Afternoons. Phone 10082.
RESIDENCE, 955 SOUTH ALVARADO. PHONE 24407

MAUDE FENLON BOLLMAN
SOPRANO
Residence Phone 21...
Studio Phone 10...

S. CAMILLO ENGEL Specialty: Impaired Voices
A. W. Albers writes: "You have done wonders for my wife's ruined voice."
Coaching. Recommended by Mary Garden, David Bispham, Cecil Fanning, E. Send 25c or call for "Spirit of the Art of Singing."
STUDIO, 823-826 MAJESTIC THEATER BUILDING—Phone 10...

CAROLINE E. TEW
You can learn to sing, act or play and correct control—the best methods. 558823. 1500 S. ...

LOUISE GUDE
SUITE 701-2 MAJESTIC THEATER BUILDING. PHONE 10...
PUPIL OF HERBERT WITHERSPOON

MISS JESSIE WEIMAR
TEACHER OF SINGING AND SPEAKING VOICE
Sight reading class, including lyric diction, body poise, breathing, etc.
328 Blanchard Bldg. Telephone 10082. Residence Phone 1...

JOHN SMALLMAN Baritone—Concert, Oratorio, Recital
Students not accepted at present.
For information see E. M. Barger, Secretary, 330 Blanchard Hall, Phone 10...

Thomas Taylor Drill TEACHER OF SINGING
Has Placed Many Artist Pupils on Concert and Operatic Stages.
Studios, 339-40 Blanchard Hall. Studio Phone 10082. Residence Phone ...

William Conrad MILLS Tenor.
Vocal Studio.
Manager Long Beach Philharmonic Course.
Langhlin Theater Building, Long Beach.

MRS. JONES-SIMMONS, Voice.
Studio Musicales. English Diction. Interpretation.
101-102 BLANCHARD HALL

CONSTANCE BALFOUR SOPRANO
Studio, 312-13 Blanchard Hall
Studio Phone 10082. Residence Phone ...

CAROLINE WALKER HALL Dramatic Soprano
Soloist, St. Vibiana Cathedral
Residence Studio—2301 BRIGHTON AVENUE. Phone ...

ARNE NORDSKOG
Teacher of the new "Magic Method" of Singing.
Founder and Manager of Nordskog Choral Societies in Cities Philharmonic Course.
827 Majestic Theater Building. Phone 10082.
Newman Bldg., Room 1, Hollywood. (Tuesday and Friday of each week.) Phone 5...

HELEN BROWN-READ, Dramatic Soprano
AVAILABLE FOR CONCERTS AND RECITALS.
PUPILS ACCEPTED. EUROPEAN OPERATIC EXPERIENCE.
PRINCE RUPERT APARTMENTS. 1350 Descanso Drive.
STUDIO 1350 SO. FIGUEROA ST. PHONE 21214.

JOHN D. BEALL
Voice development and art of singing.
Faulty methods corrected. Tone production. Breath control. Diction. Repertoire.
Hear the following pupils of Mr. Beall: Isabelle Marsh, Elizabeth Wheeler. Studio, 506 Majestic Theater Building. Phone 10082. Residence, 1... Ninth Avenue.

Phoebe Ara White
VOICE—215 Blanchard Hall—Phone 10...

Joseph Nevlin Whybark
Teacher of singing in all of its branches with recital privileges and engagements to good positions when students are qualified. Free voice trial by appointment.
Studio, Suite 621-2, Walker Aud. Bldg., 730 S. Grand Ave. Phone ...

MISS MARIE EVERETT
Pupil of Madame Marchesi
TEACHER OF VOICE, SONG AND SPEECH
Tower Studio, Mission Inn, Riverside, California.
Studio open January 5th to May 1st, 1920.

DUPUY STUDIOS
CORRECT VOICE WORK.
Coaching in all languages and preparing singers for church, concert and opera.
JOSEPH DUPUY, Director. MAUD REEVES DUPUY, Assistant.

MADAME NEWCOMBE-PRINDELL
AMERICA'S OWN SOPRANO.
Available for solos and recitals. Pupils prepared for church choir or concert, operatic and dramatic stages. Director of professional and concert department.
304 MAJESTIC THEATER BUILDING. Phone 10...

G. HAYDEN JONES (Tenor)
Teacher of many California concert artists, including Marie Rappold, soprano, and Harold Proctor, the well-known Los Angeles tenor.
Studios, 815-16-17 Majestic Theater Building. Phone 10...

J. SPENSER - KELLY
THE ART OF SINGING
Studio, 317-318 Mason Opera House. Tel. 63469. Res. 2165 Kingsley Drive. Phone 27...

Music Publishers and Composers

MUSIC PUBLISHED.
We publish songs or instrumentals on short notice. Music composed for all instruments. Lyrics written to melodies. Consult us before submitting. We examine Mss. and advise free of charge.
LOS ANGELES MUSIC PUB. CO.
Superba Theater Bldg., 520 S. Broadway. Suite 317.

"THE CHURCH CHOIR"—Price 10c
A booklet of interest to all church people. Written by Joseph A. Phillips, Baritone and Composer.
Vocal Studio, 311 Blanchard Hall.

A NEW PROGRAM OF MUSICAL READINGS
Composed and presented by Miss Frieda Peycke.
Dates booking now.
923 THIRD AVENUE

Saxophone and Wind Instruments

JAY PLOWE SOLO FLUTIST, Los Angeles Philharmonic Orchestra.
Member Trio Intime.
Studio, 1350 S. Figueroa St. Phone 21214.
Afternoon and Evening Classes.
Res. Phone, 53...

PIERRE KEY'S Music Article

BY PIERRE V. R. KEY.

NEW YORK, Jan. 24.—It takes a well-established musical equestrian to sit all the horses, large and small, that are prancing about our musical and concert rings. What variety of musical steeds we have to choose from. The good old-fashioned sort, that remind one of the hard-backed animals we saw in circus-days, and upon which the more masculine or feminine ilk performed all manner of tricks. The more spirited kind, too, are to be had in such profusion as to make one wish if you know how to ride. Last, and certainly not least, the modern thoroughbreds that the musical world whose uncertain gaits are likely to unseat even the most skilled ones who occupy the saddle.

These musical steeds have given their recent exhibitions. What kind of people have put their feet in the musical stirrups and how they ride. The Philharmonic, the New York, the Boston and the Philadelphia Symphony orchestras have served us furiously in the past. I cannot say which of these a driving finish, with contestants sweeping under the wire in popular acclaim. The public has showed a fondness, however, for Russian colors. Never in musical history have we had such Tschaikowsky or Rachmaninoff, Glinka or Rimsky-Korsakoff as of the several Russian composers of late. The town is walking to Slavic rhythms; on the subways and on elevated platforms. A person coming down an aisle in the Metropolitan Operahouse ,or in Carnegie Recital Hall, in Russian or one of the other concert theaters, isn't flaunting a badge of triumph over prohibition. He merely the effect of what the ears have had poured into them in the way of these sounds.

RUSSIAN MUSIC MENUS.

Russian music has hit the singers and instrumentalists almost as hard as the orchestras. One encounters it on any average programme—for piano or violin or song. Even the chamber music organizations have offered compositions suggesting "ski" or "ovitch" endings. It is musical vodka with a vengeance, which on some of us is exerting a vodka effect.

I am just home after hearing Benno Moiseiwitsch play a pianoforte concerto by one Nikolai Nickolaievich Tcherepnine, who, I discover, was "destined for a legal career." After hearing this piece I have a feeling Mr. Tcherepnine should have followed it. The writer of the New York Symphony programme notes stated at the end of his explanation that "a gradual climax brings about the final affirmative consummation." I believed him when I saw a considerable number of people decide affirmatively, after Moiseiwitsch's performance, to make for the front door.

Allen McQuhae and Josef Shilsky, tenors; Ellen Rumsey, mezzo-soprano; Mary Cavan, soprano, and her tenor husband, Otakar Marak (both formerly of the Chicago Opera;) Helene Kanders, Margaret Ringo and Ethel Frank, sopranos; John McCormack, and those wizards of the fiddle, Heifetz and Kreisler, all dealt during their respective recitals in a Russian composition or two. But the ultimate, I thought, was Sophie Braslau's singing of a Moussorgsky aria during an American music concert in the Manhattan Operahouse. Frances Alda also felt the Russian urge, at a recent Commodore Hotel musicale.

Most of this music, though, was of excellent sort. The results, however, leave the constant-listener with the stuffed feeling that attends a too generous feasting upon a single dish.

VARIETY ELSEWHERE.

There was a grateful musical variety to be found in other programmes of contemporaneous days. That saved us from complete Slavmusico giddiness. The Kentucky mountains folksong concert by Loraine Wyman and Howard Brockway was, in its appeal of these simple "Lonesome tunes," a welcome relief from the oft-barbaric color of Russian writers. Not an unusual voice, Miss Wyman's, but she interprets with art. And Brockway plays the piano as skillfully as he composes.

Edna Thomas, Leonora Sparkes, whose soprano has been so often heard in Metropolitan second-role operatic music; Angelo Raggini, a tenor newcomer; the Marchesa Cappelli and Giovanni Martinelli and Lambert Murphy have sung for us—out of the Russian groove. Harold Bauer also played a varied pianoforte music recital, and Mischa Elman and John Powell appeared respectively on the Commodore and the Manhattan American concert programmes, and Marchese Cappelli with the Marchesa.

With the exception of those artists, who need no further emphasis to place them more firmly in their high niches, there was little in the work of the rest to cause a hullabaloo. Promising for the future, some of them, when the school of experience has been more extensively undergone. For there is where the musician must learn, and best learns—while in the presence of a critical gathering.

Of the chamber music organizations, Carolyn Beebe's New York Chamber Music aggregation—which is a sort of abbreviated orchestra—moved one most with a desire to linger. The Hambourg brothers, Jan the violinist and Boris of 'cello fame, joined forces with pianist Garcia Guerrero in forming an ensemble, but they won no blue ribbons from the newspaper critics. The piano playing of Augusta Cottlow—who was "Gussie" in her prodigy days—was admirably done. I admired her courage, incidentally in refusing to give away hundreds of tickets just for the sake of having a crowded house.

"ZAZA" HAS ITS PREMIERE.

Never do I see the title "Zaza" that there does not arise a mental scene of David Belasco dragging Mrs. Leslie Carter about the stage by the hair. (Merely, as the newspapers explained at the time, to stimulate the lady's temperament.) That was, of course, years ago. I really do not know whether Mr. Belasco ever performed the feat; but it made a good story, as is shown by the way it sticks in my memory.

By the time this appears in print the Metropolitan should have given the first American presentation of the late Ruggiero Leoncavallo's "Zaza," with Geraldine Farrar in the title role. For the benefit of my readers I will give them some advance information which may be of interest, and which I got from the dress-rehearsal I sat through from 11 o'clock Wednesday morning till long after two that afternoon.

First, unless I am much mistaken, Miss Farrar will score one of her biggest popular success as Zaza. Her sparkle, her physical effervescence and her magnetism unite in making her impersonation one of irresistible appeal. Her acting is finely conceived and tempered, and the music does not run too high for her voice.

The first act scene, back-stage, will please the public, also "Geraldine's" kicking of a champagne-glass to smithereens and her buoyancy generally. Amato also pleased me, and Kathleen Howard was effective in an effective role. But the tenor Crimi missed more than one good dramatic opportunity that would have helped matters. Leoncavallo's music will get a critical toasting, I am sure, but I notice the composer of "Pagliacci" has a "sense of the theater." So I will be surprised if this opera we have been so long expecting does not gain a considerable vogue.

AN OPERATIC RUMPUS.

If only I may live to some day see a fiery conductor climb upon the Metropolitan Operahouse stage and engage some principal in a fisticuffs bout I shall experience a desire gratified. It looked, for ten seconds flat, as though Arthur Bodanzky might do that very thing during the general rehearsal of "Le Coq d'Or." Adolf Bolm suggested a slower tempo to some of the music, for the benefit of the dancers—to which the always-for-the-music's-sake Bodanzky objected. He was, moreover, considerably heated in his objection. Recalling the amateur boxing contests I had seen on that classic stage (when our old friend Max Hirsch used to be referee) I felt inclined to whisper "sick him!" But the rumpus ended in amiable agreement, to my disappointment.

It was a splendid performance of "Coq d'Or." All the critics save three said that Bodanzky got more out of it than Pierre Monteux. Personally, I discovered no noteworthy improvement save in a few spots. Two or three times it seemed to me that Bodanzky was in a great hurry to get somewhere; too much so for the good of the music, and sometimes for the dancing. That's the way of it: once acquire a reputation for excellence in any given vocation and, as king, you can do no wrong. Mabel Garrison, Marie Sundelius and Louise Berat (one of the ablest of Metropolitan singers, though she is, usually cast for second roles) secured the vocal honors. Didur's basso rumblings were too choked and unsteady. This charming music of Rimsky-Korsakoff, is, by the way, the only Russian which has not recently made me wriggle when I heard it.

"The Blue Bird" has had another hearing since its premiere, and left a pleasurable effect. We have had "Samson et Dalila," with Caruso magnificent and Mlle. Besanzoni still leaving us wondering about that reputation we heard so much of. Also a "Marouf," with Mme. Alda appearing at her best possible advantage and De Luca singing gloriously. "Faust," with Miss Farrar and Martinelli looking perfectly their characters of Marguerite and Faust, a creditable "Tosca" and a "Cavalleria Rusticana," in which Claudio Muzio made me forget how little Crimi makes of his exceptional voice. Otherwise no high lights strong enough to cause me to blink.

MCCORMACK'S WORLD TOUR.

Around the world in eighty days will not be said of the coming John McCormack tour of the globe. He plans to make more than a year of it—and with the members of his family, the indefatigable D. F. McSweeney and two servants. Nine, all told, in the party. (What joy for the transportation and hotel gentlemen.

I am able to give, for the first time, the important details of the forthcoming venture. I got them from the tenor himself, last Sunday night, during a Hippodrome concert intermission. It was the first time we had met since we finished writing "John's Life Story." Being in superexcellent voice, John forgot all about those troublous days.

McCormack will sail for Australia early in June, giving forty concerts in that country, New Zealand and Tasmania. Sydney, Melbourne, Adelaide, Brisbane, Perth, Auckland, Wellington, Hobart and Launceston are to be the favored cities; but the financial returns, because of the small auditoriums available, will be comparatively small. John calls the tour "an artistic relaxation."

Plans are being made for McCormack to give song recitals in Milan and Rome (where this form of singing has never been done;) he will sing for a French benefit a concert in Paris with a symphony orchestra, and do twenty concerts in the British Isles. He is due to reach New York in October, 1921.

I have it on excellent authority that Arturo Toscanini has been engaged to come here next season for a tour of the United States at the head of the St. Cecilia Symphony Orchestra. This is the organization which was to have been brought here last autumn, arrangements with managers all over this country being cancelled at the last moment.

[Copyright, 1920, by P. V. R. Key.]

TIPS FROM TEXAS.

As a general thing, when the sign says: "Look and listen," the man listens and the woman looks.

Another thing we like about the gum chewers is that they don't look uneasy when they don't see a cuspidor.

Our position simply is that skirts ought to be long enough to save stockings from having to be darned all the way up.

Furthermore, grandfather got along very well on a small income because he was industrious enough to groom his boots instead of sending them to a garage to be greased.

The old-fashioned woman who thought she had to wear red flannel to live through the winter, now has a granddaughter who would rather die than put it on.—[Dallas News.

AROUND THE MUSIC WORLD.

"Butterfly" to Afford Most Up-to-Date Appeal in the Opera Season.

BY EDWIN SCHALLERT.

If one may forecast the coming opera season from this distance, it would seem that "Madame Butterfly" will afford the most attraction of the works to be presented. There are several reasons for this. In the first place—although this, in a way, is a sad commentary on the initiative of producers — it is the most modern work to be performed. Secondly, it will have Marcella Craft as its star. Third, which is perhaps the most important box office reason why "Butterfly" is a good risk—the opera has been for some time past the most popular with the local public.

This Japanese lyric drama is one of three operas which is to have a repetition during the engagement, the other two being "Carmen," which has illumination of Alice Gentle's presence, and "Trovatore," for the repetition of which there is no adequate reason to be cited, unless it is that this threadbare melange of tuneful piffle still manages to hold a certain favor. It is therefore honored far more than its childish libretto and saccharine melodies deserve.

Miss Craft's appearance in "Butterfly" will be an event. It is one of the operas in which she succeeded in gaining European recognition. It does not seem hard to reconcile Miss Craft as a singer with the title role of this opera, whereas it is almost impossible to conceive of her as Salome in the Strauss music-drama, to which portrayal much of her pre-America fame is attributed.

Operatically, Marcella Craft is known chiefly for the creation of the heroine of Horatio Parker's "Fairyland." That was a difficult and ungrateful task to set before any singer, and Miss Craft succeeded in a very capable rendition under the circumstances. It will, as a consequence, be a great pleasure to behold her in a role which she has matured and made her own through some years' of experience, and particularly will it be interesting to see in the part an American singer, as at most performances in the past few years, Japanese stars have been holding forth as the Chrysanthemum Lady.

Signor Gallo, the impresario of the San Carlo, perhaps, is wise in giving nothing more recent than "Butterfly." The last few years have brought forward very little that is worth while in opera, with the exception of "L'Amore dei Tre Re." We have heard "Fedora" and "Zaza" and other modern works of the Italian school without particular interest, and unless a producer would be so venturesome as to essay some of the French works that are new to this locality, it is safer and better to stick to the established successes. Especially is this so in a troupe like Gallo's organization, which has built its way to success from a very small foundation.

Churning the Emotions.

Puccini has ever shown a fertile capacity for stirring emotions. He exercises a sort of David Wark Griffith sway on sentiment, with perhaps a degree of more lasting success than D.W.G. The Italian composer of warm sensuous melodies, boldly empasized with captivating harmonies, especially in "Butterfly," has manifested an almost primitive control over the equation of pure feeling. The intellectual savor may be absent from the Puccini music, but it certainly sends the heart interest home, and that is the reason for the popularity of "Madame Butterfly." I will freely confess that I cannot hear, or play on the piano, certain passages from the opera without getting to an extent excited over it, because the music is vastly exciting of its kind. It is full of a red-blood vitality that is he equal of a rare, area melodrama. When "Butterfly" first came out it made an instant success. The popularity of the opera has not diminished greatly, but then there has come very little in modern writing to take the place of the emotional appeal of the best Puccini works. These seem to gain a constantly changing and perhaps enlarged coterie of admirers.

Bennyan as Recitalist.

You doubtless remember Felipe Bennyan, who did some very able singing with Constantino here a few seasons ago. He took part in a very successful performance of Rossini's "Barber of Seville" and also rendered the "Dio Possenta" from "Faust" with a fine degree of fervor. Bennyan always did possess a very satisfying voice.

At present this young baritone is in New York. He has made several appearances in concert, and it is pretty safe to conclude, that he won't be long coming into his own, even in the much-vaunted "critical atmosphere" of the musical metropolis.

Zoellners Still on Tour.

The Zoellners are sending very favorable reports of their success on the tour they are making through the South and East. The ensemble organization has been very busy with concerts since their departure, averaging close to an appearance a day. Sometimes they have also to play two concerts daily. The quartette will return in the early spring for the completion of the series of concerts here.

Cadman Scoring Opera.

Charles Wakefield Cadman has just received word from the East during the past week that the American company which is to produce his "Shanewis" and Joseph Carl Breil's "Legend" will definitely start their tour next fall. The inception of said tour was delayed until nevt season so that a full transcontinental trip could be made, which would prove impossible at so late a date during the present musical year. Mr. Cadman is now arranging the orchestration for his "Garden of Mystery," which will be ready for presentation next season, and the composer is making arrangements which will insure its production then.

Payne's Dancing Academy
"Where Dancing is an Art"
ALL DANCES TAUGHT
Ball Room
Interpretative
Russian Ballet
2018 Orange Street
TELEPHONE 556631

Special Song Arranging
Musical dictation. Words or music written. Music plates and publishing. Evenings by appointment. Western Song Publishers, 304 Mason Opera House.

Voice
Mme. de Ponti
Distinguished Prima Donna
Late Royal Italian Opera, London, Paris, Brussels, etc.
Pupil of Mme. Matilde Marchesi.
Is at her studio. Correct Breathing. Voice Production. Grand Opera, in French and Italian languages. Pupils.
MASON OPERA HOUSE BLDG., BROADWAY.

PALLISE
DES, On tour, will resume teaching March 6
Concert, Recital, Club and Society Engagements
Voice 348 Blanchard Hall Phone

ANNA RUZENA SPROTTE
SCHOOL OF VOCAL ART
OPEN, at Blanchard Hall, 404-1-2. Classes in French and Harmony by expert teachers. Telephone for
DANIELS, 10462.

Heartt-Dreyfus—Contralto
RECITAL AT TRINITY AUDITORIUM
EVE—FEBRUARY 7th—AT 8:30 O'CLOCK.
Jay Plowe, Flutist; Blanche Ebert Seaver, Accompanist

HN KARL JACKSON
TENOR
MAKER OF SINGERS
Blanchard Hall, Los Angeles. 85 S. Los Robles Ave., Pasadena

OWANS Contralto Concerts and Recitals
BLANCHARD HALL, Monday Afternoon. Phone
905 SOUTH ALVARADO. PHONE

E FENLON BOLLMAN
Residence Phone
Studio Phone

GEL Specialty: Impaired Voices
"You have done wonders for my wife's ruined voice." Sig. by Mary Garden, David Bispham, Cecil Fanning, H. L. Or Call for "Spirit of the Art of Singing."
MAJESTIC THEATER BUILDING—Phone

EW You can learn to sing, art of breathing and correct control—the how and why. 558823. 1500 So. Flo

ISE GUDE SOPRANO TEACHER
AJESTIC THEATER BUILDING. PHONE
L OF HERBERT WITHERSPOON

MISS JESSIE WEIMAR
HER OF SINGING AND SPEAKING VOICE.
including lyric diction, body poise, breathing, voice
ed Bldg. Telephone 10057. Residence Phone

SMALLMAN Baritone — Concert, Oratorio, Recital
Students not accepted on account.
M. Barger, Secretary, 320 Blanchard Hall. Phone

Taylor Drill TEACHER SINGING
any Artist Pupils on Concert and Operatic Stage
chard Hall. Studio Phone 10057. Residence Phone

ILLS Tenor.
Vocal Studio.
Manager Long Beach Philharmonic
Laughlin Theater Building, Long

ONES-SIMMONS, Voice.
English Diction. Interpretation.
HALL.

NCE SOPRANO
OUR Studio, 312-13 Blanchard
THE BRYSON
Studio Phone 10052. Res.

ALL Dramatic Soprano
Soloist, St. Vibiana Cathedral
2001 BRIGHTON AVENUE. Phone,

SKOG Teacher of the New "Meyer Method" of
Founder and Manager of Santa Monica Civic Philharmonic Courses.
327 Majestic Theater (Tuesday and Friday)
Phone
Newman Bldg., Room 1, Santa Monica
of week.) Phone

ROWN-READ, Dramatic Soprano
ILABLE FOR CONCERTS AND RECITALS.
CERTIFIED. EUROPEAN OPERATIC EXPERIENCE.
PARTMENTS. 1205 INGRAHAM
010 1350 SO. FIGUEROA ST. PHONE

LL Voice development and art of singing. No pupils accepted.
Faulty methods corrected, based on scientific principles.
cools. Hear the following pupils of
Isabelle Marsh, Elizabeth Wheeler, Wheeler. Studio, 506 Majestic Theater
Ninth Avenue.

ebe Ara White
215 Blanchard Hall—Phone

Joseph Nevlin Whybark
ll of its branches with recital privileges and
tudents are qualified. Free voice trial by
Walker Aud. Bldg., 720 S. Grand Ave.

MISS MARIE EVERETT
Pupil of Madame Marchesi
ER OF VOICE, SONG AND SPEECH.
Studio, Mission Inn, Riverside, California.
udio open January 5th to May 1st, 1920.

STUDIOS
CORRECT VOICE WORK.
nuages and preparing singers for church, concert and
ector. MAUD REEVES BARNARD

AME NEWCOMBE-PRINDELL,
AMERICA'S OWN SOPRANO.
recitals. Pupils prepared for church singing and
e stages. Director of professional and amateur
AJESTIC THEATER BUILDING. Phone

AYDEN JONES (Tenor)
alifornia concert artists, including Norine
arold Proctor, the well-known Los Angeles
16-17 Majestic Theater Building. Phone

ENSER - KELL
THE ART OF SINGING
pera House. Tel. Res. 2925 Harvard

Music Publishers and Composers
USIC PUBLISHED.
nstrumentals on short notice. Music composed and
written to melodies. Consult us before sending
re free of charge.
OS ANGELES MUSIC PUB. CO.
e Theater Bldg., 530 S. Broadway, Suite

HURCH CHOIR"—Price
et to all church people. Written by JOHN A. VAN
Baritone and Composer.
hard Hall.

PROGRAM OF MUSICAL READINGS
pposed and presented by Miss Frieda Peycke.
Dates booking now.
E

Telephone and Wind Instruments
WE SOLO FLUTIST, L. A. PHILHARMONIC
Member TRIO
Studio, 234
Afternoons
Res. Phone,

Piano.
Mrs. Carre Louise Dunning
personally conduct a normal training class for teachers, in the
DUNNING SYSTEM OF IMPROVED MUSIC
Study for Beginners, in Los Angeles, January 28th.
Full information given by addressing
The Bryson, Wilshire Blvd., Los Angeles.
Theodor Leschetizky says of unique musical work: "Mrs. Carre L. system seems to me most practical, and I recommend it for the initial instruction of children or beginners. It ought to meet with favor wherever the beginning of a musical education is contemplated."
(Signed) "THEODOR LESCHETIZKY."

HERBERT DOUGLAS
CONCERT PIANIST AND TEACHER
highly recommended and warmly endorsed by LEOPOLD GODOWSKY.
Suite, Room 613, Majestic Theater Bldg., 845 South Broadway. Hours for consultation Tuesday and Friday mornings and Saturdays from 1 to 3 p.m., or by appointment. Residence Phone, Alhambra 86-M.

EDITH K. MILLER
Pianist-Teacher
Associate teacher to Vernon Spencer.
1563 S. Van Ness Ave.

E GRAY Teacher of Piano, Accompanist, Organist.
(A. A. G. O.)
439 Blanchard Hall Phone 10082.
206 S. Kingsley Drive Phone 568772

KAMAILE STUDIO
1926 Hollywood Blvd. Studio, 579840; Residence, 579836.
MME. FISCHER—Piano and Harmony. Eurythmics, Body Building.
HEROLYN LOGAN HUBBARD—English Diction, Expression, Dramatics.

JULIAN PASCAL
HIGHLAND AVE. PIANIST, COMPOSER, TEACHER. PHONE 22179

Mme Lili Petschnikoff
2210 Highland Ave.
Tel. 579670.
While here will coach with pianists, professional and non-professional, wishing to perfect themselves in accompanying or playing sonatas for violin and piano with the artiste.

RY. FERRY, Composer-Pianist
AVAILABLE FOR RECITALS, ACCOMPANYING, COACHING.
of piano and organ at Westlake Art Studios, 624 So. Alvarado St. Phone Residence Phone, Fire 1942.

De AVIRETT, Teacher of Piano
Blanchard Hall, Fridays.
National Bank, Long Beach, Cal. Home Phone

ARRIE NORTON JAMISON
Piano Instruction, Primary and Progressive; Harmony.
ORIGINAL SYSTEM FOR YOUNG CHILDREN
Miriam West Hyatt, Assistant Teacher.
Studios: 802 Blanchard Hall. 10082. 2024 Hoover St. 23955.

Piano JAZZ
Adult Beginners taught in 12 lessons personally or by mail. Also advanced course in Transposing, Improvising Blue Harmony, Blue Viola Jazz and 150 other subjects. Booklet mailed or call for free
WATERMAN PIANO SCHOOL, 220 Superba Bldg.

ITH LIAN Clark Concert Pianist and Teacher
Studios 211 Blanchard Hall.
Pasadena, 402 Braley Bldg., Tuesdays.
Residence, 2622 West 7th St. Phone

r. and Mrs. Thilo Becker
PIANO—VIOLIN. 421 SOUTH ALVARADO.

DEMOREST Organist Third Church of Christ, Scientist.
A. A. G. O. Organist of Philharmonic Orchestra
PIANO—ORGAN—HARMONY
327 Majestic Theater Bldg.

LEWIS A. KERWIN
PIANIST SINGER COMPOSER
TEACHER OF PIANO, HARMONY AND PIPE ORGAN—Phone Broadway 5293
1235 KENSINGTON ROAD Leader of Kerwin's Orchestra

DUNNING SYSTEM
for Improved Piano Study for Beginners and Advanced Students.
(Leschetizky Technique)
ISOBEL M. TONE, NORMAL TEACHER.
Classes for Children beginning in January. Private lessons for advanced students.
Studio and Residence, 449 Grand View Street. Phone

DA NOLTE Seven years in Europe under JOSEF LHEVINNE, famous Russian pianist, and other noted masters. Limited number of pupils accepted. Recital and concert engagements.
Concert Pianiste
Studio, 1623 Cherry street. Phone West

N THOMPSON Instruction, Concert Pianiste, Accompaniste. Studio, 317-18 Mason Opera House. Phone Res., 448 So. Lake. Phone Wilshire

Dramatic and Expression
OAHLEE GENEVIEVE HUBBARD
READER AND TEACHER OF EXPRESSION
Studio, Residence Phone
Blanchard Hall, Los Angeles.

Bon Ton Signals
1/2 Price Sale

A wonderful sale opens tomorrow when we offer the balance of the Bon Ton's high-quality coats, suits and dresses at LESS THAN HALF PRICE, and to make buying easy for you we have placed all garments together under a single price—but in several different groups. Just look for the price sign on the rack and you'll find coats, suits and dresses—all late models, beautiful lines and dependable materials — at the price you want to pay.

Coats, Suits Dresses
HALF PRICE!

CLEARANCE







Group 1—Coats, Suits and Dresses Formerly $29.50 — $14.75
Group 2—Coats Suits and Dresses Formerly $39.50 — $19.75
Group 3—Coats Suits and Dresses Formerly $49.50 — $24.75
Group 4—Coats Suits and Dresses Formerly $59.50 — $29.75
Group 5—Coats Suits and Dresses Formerly $69.50 — $34.75
Group 6—Coats Suits and Dresses Formerly $85.00 — $42.50

A WONDERFUL SKIRT Sale
Astounding values in silk, wool plaid, navy serge and novelties.
Group 1—Values to $8.95 formerly $4.95
Group 2—Former values to $12.95..... $8.95
Group 3—Formerly sold to $18.50..... $11.95



A wide range of materials to select from.
Suits in serge, velour, tricotine, gabardine, velvet.
Coats of velour, Bolivia, silvertones, mixtures, plush.
Dresses of velvet, satin, serge, Georgette, Jersey, tricotine and combinations.

Bon Ton
347 and 349 South Broadway

Spring Millinery Special
SATIN HATS
You'll be delighted with this display of smart Spring Millinery, for these hats are all reproductions of latest Parisian creations, recently received.
Particularly charming are the delightful "eyebrow" and rolling brim models which are proving so popular this season. And since they have been worked up in our own shop you are assured of that extra Bon Ton quality at a moderate price. Wonder values tomorrow at
$5.95

SOCIETY.

for a large number of Santa Barbara and Montecito friends.

A well-appointed dinner was given on Wednesday evening by Mr. and Mrs. Oakleigh Thorne at their Montecito home for Gen. and Mrs. Otley Shora, who are spending the winter in Montecito.

Mrs. Carey Weston entertained with a small luncheon at the Little Town Club on Friday afternoon.

Mrs. Harry Howard Webb was hostess on Thursday at a well-appointed luncheon, entertaining for a group of friends on the Montecito and Santa Barbara section.

HERMOSA BEACH.

Mr. and Mrs. Oliver Hobson of Park avenue had for dinner guests Sunday, Mr. and Mrs. Edgar Hampton and daughter, Ruth, of Seattle. Mr. Hampton is a noted magazine writer.

Mrs. G. R. Williams, of Missouri, who is residing here for the winter, gave a literary afternoon one day last week. Among the guests present were Mrs. Plummer of this city and Mrs. Benjamin Brooks of the Hotel Alexandria, Los Angeles.

C. E. Biel of Denver, Colo., is visiting at the home of J. B. Gregory.

Mr. and Mrs. H. G. Werner and daughter, Virginia, of Oshkosh, Wis., friends of the Ira Hagenbuch's, are visiting in Hermosa. Miss Ida Hagenbuch of Ottawa, Ill., is also a guest at her brother's home.

Mr. Frank Fesler, a newspaper man of Yakima, Wash., with his family, are located at the Pioneer apartments. Mr. Fesler intends to make Southern California his home.

Mrs. Bell, widow of the late Gen. Bell, who has wintered here for several seasons, was a visitor for a few days. She expects to locate in Los Angeles.

Mrs. D. C. Payne, who has been spending the winter with her sister, Mrs. Fanny Bruce, was the honoree at a noontime luncheon, given by the ladies of the Lew Wallace Circle, Wednesday. Mrs. Payne leaves shortly for her home in Columbus, O.

EL SEGUNDO.

That El Segundo has many accomplished musicians was proven last Wednesday evening at the home of Miss Emilie Rueger, when about twenty young people took part in a delightful musical. Refreshments were served by the hostess at the close of the evening. Those present were Mr. and Mrs. R. F. Davis, Mr. and Mrs. J. E. Howell, Mr. and Mrs. W. A. Krimmel, Miss Moreland, Miss Anna Young, and Miss Foster, Harold Davis, T. Stinnett, H. Tracy, G. Skinner and Kenneth Robbins.

Miss Anna Wachob of Punxsutawney, Pa., who has been visiting with relatives for several weeks, has gone to Los Angeles for a short visit before leaving the East. While here she was the guest of Mrs. MacElwain and Mrs. W. N. North.

The Sr. Tenney's, with their daughter, Mildred, and granddaughter, Katherine, have just arrived from Seattle, and while looking for a location will be guests of their son, Mr. Claud Tenney.

EL CENTRO.

Mrs. O. B. Orr entertained Wednesday afternoon at her home on Euclid in honor of her daughter, Helen Virginia. Those present were: Alean Salomon, Jana Goza, Inez Smith, Lillian Frances McCormick, Virginia Hetzel, Helen Virginia Orr and Charles and Wiston Chick, Jack Mason, Richard Vaughn and Charles Smith, Jr.

The bridge tea of the Woman's Ten Thousand Club, given Thursday afternoon at the Davis Hall, with Mrs. J. M. Ott as hostess, was one of the most enjoyable of the season. A large number were present.

The Woman's Improvement Club of Calexico invited the County Federation of Women's Clubs to meet at Calexico when the annual meeting is held there February 7, when the executive committee met at the Barbara Worth this week. The offer was accepted. The Mother's Club of Calipatria was admitted to the federation and will be represented by Mrs. H. L. Ferguson, Mrs. Phillips and Mrs. Ingle. The board voted to invite Mrs. Hubert A. Cable, past-president of the California State Federation to address the annual meeting. Mrs. C. J. Luess, district president will attend.

The community concert given at the Christian Church Thursday night to secure funds to furnish the parsonage of Rev. L. H. White, colored pastor on the east side was very successful. Numbers were given by all the various church choirs of the city and various quartettes and single numbers. Rev. Walter Reed, Rev. G. N. Harness and Mayor Watkins spoke briefly.

The musical event of the week was a concert by Miss Marie Morrisey and Harold L. Lyman, artistes from New York. Miss Morrisey is a contralto and Mr. Lyman a flutist. More than 1000 people attended the recital in the Central High School Auditorium.

Complimenting Messrs. Harry Kenneth and Harry Rhodes of San Diego, Miss Dona Falkenberry entertained Wednesday evening. Cards and dancing were enjoyed. The following were present: Misses Julia Grogan, Dona Falkenberry, Martin Sweetster, Stout, Mildred McGovenney, Michelson and Laura Stewart and Messrs. William Reed, Rolland Tilton, O'Neil, Cox, Harold Ives, Earl Kendall, Harold Rhodes and Robert McGoveney.

Mrs. J. Stanley Brown is visiting in Los Angeles for a few weeks.

The annual Fireman's Ball will be held on February 12, according to announcement this week.

BRAWLEY.

Friends and neighbors of Mr. and Mrs. G. L. Marsh gave them a surprise housewarming at their new home on J street Thursday evening. The evening was spent in playing 500. Refreshments were served.

The Mothers' Club held a very successful meeting Friday evening in the Grammar School auditorium. The problem of forming a Parent-Teachers' Association was taken up and will be placed in the hands of a committee.

Culmination of the war romance of Neal Combs of this city and Miss Gertrude McCann of Boston took place Wednesday evening when the two were led to Dan Cupid's altar at the Los Angeles residence of the groom's sister. The newlyweds will make their home in this city. The young couple became acquainted when the groom was serving in the Quartermaster's Corps near Boston.

The Ladies' Aid Society of the Methodist Church met Tuesday in the basement of the church.

The Presbyterian Missionary Society met with Mrs. Q. C. Webster Thursday afternoon. Mrs. E. L. B. McClennen gave an interesting talk.

Mrs. Ida B. Smith, mother of Carl Wise and president of the W.C.T.U. of Iowa as well as one of the prominent leaders of woman suffrage in that State, spent last week in Brawley and is now visiting friends in the East.

George W. Barnett, San Diego musician, has decided to make his home in Brawley.

A large number of Brawley young people enjoyed the dance at the Community Hall Friday evening.

Miss Violet Gray of Imperial was a guest of Mrs. M. C. Hayward over the week-end. She was formerly a Brawley girl.

Mrs. S. W. Leffingwell and daughter, Miss Lois, of El Centro are visiting Miss Lois's sister. Dr. Ruth Lewis.

Mrs. J. A. Sheffield has returned Edgerton in Whittier.
from a visit with her sister, Mrs. B.

DELANO.

Mrs. Leland Brown and son, Leland, Jr., are home from Selma, where they went to visit Mrs. Brown's mother, Mrs. Laura Miller.

Mr. and Mrs. L. E. Wyldes and Mr. and Mrs. William Wyldes and daughter, Pauline, have gone to Los Angeles, where they will visit relatives before returning to their home in Genoa, Ill. They were guests here of Mr. and Mrs. Harvey Burroughs, whom they knew in the East several years ago.

Miss Janet Struthers is spending a few weeks in Pasadena and other southern points with friends.

Mr. and Mrs. Glenn Corson are home from a visit with relatives at Alhambra, near Los Angeles.

Neighbors of Mr. and Mrs. Charles W. Evans, newlyweds, tendered them a surprise at their home on F street. Light refreshments were served and music and social conversation enjoyed for the evening. Those present were Mrs. A. M. Woolsey, Mr. and Mrs. N. C. Wilkinson, Mr. and Mrs. Rodney Bacon, Mrs. Terra Panero, Mr. and Mrs. Arthur Lissenbee and Mr and Mrs. Lloyd Hamlin.

BLYTHE.

Two young couples united in marriage during the Christmas week, returned within the past few days to make their home in the valley. Miss Agnes McCoy and Walter Peterson were married Christmas Day at the Christian Church, in Long Beach, by Rev. Taubin. The groom has lived here for several years, and the bride is well known among the younger set, having visited with her friend Miss Loretta Durig on several occassions. Emmet Ray Satchs and Miss Eva May Allen were married December 22 at Ontario. They have returned and are making their home at the Cooper ranch.

Friends of Miss Allene Buck and George E. King this week disclosed the fact that Sunday, January 25, has been set as the date for the wedding ceremony of the couple. The marriage is to take place at Community Church at noon.

Mr. and Mrs. Hazlett McIntosh, of South Broadway, entertained with cards Saturday evening in honor of the latter's parents, Mr. and Mrs. Rensus and sister, Miss Rengus, who are planning to return to their eastern home this week.

A picnic at Angelo Ville was planned for last Sunday, but owing to inclement weather, the guests met at the Stanton home in the evening, where a picnic lunch was enjoyed, and the evening delightfully spent in games. Those present were Mr. and Mrs. Harry Stanton, Mr. and Mrs. Alvin Stanton, Mr. and Mrs. E. C. Cox, Louise and Lilly McGown, Ruth Crumley, Frank Stanton, Elbert and Verne Crumley, and Mr. McGown.

SAN JACINTO.

Ladies of the Christian Church entertained the ladies of the Union Church Tuesday afternoon at the church parlors. After some discussion, it was decided to organize a woman's union, and the following officers elected: Mrs. A. H. Buckley, president; Mrs. R. E. King, vice-president; Mrs. Lloyd Record, secretary; Mrs. N. D. McNeill, treasurer. A committee on by-laws was named consisting of the officers and the following members: Mrs. H. K. Smith, Mrs. Nettie Williams, Mrs. H. M. Lyman, Mrs. F. M. Sallee, and Mrs W. C. Wilder.

Wednesday, the Ladies Missionary Society of the Congregational Church met at the home of Mrs. C. G. Van Fleet.

Mr. and Mrs. D. A. Hanks entertained the Whist Club at their home on Main street Tuesday night. There were five tables of cards, C. D. Pool winning first for gentlemen, George Grover second, and Mr. Gebellius, consolation. For the ladies, Mrs. Gebellius won first, Mrs. H. O. Miller second, and Mrs. King consolation.

The P. E. O. Society met Saturday afternoon at the home of Mrs. G. Mathews. The programme was in charge of Mrs. C. D. Pool, who gave a very interesting talk on Longfellow, interspread with readings from his poems. She was assisted by Mrs. H. M. Thomas. Delicious refreshments were served by Mrs. Mathews.

CHINO.

Members of the Chino Chapter No. 330, Order of Eastern Star, gathered at the H. G. Shafer home Thursday evening during his absence so as to surprise him on his return.

The occasion for the surprise was to present him with the past patron's emblem, and to extend thanks for his efficient assistance during the past year, and wish him with his estimable family all that is good in their new home at El Centro, where they will go in a few days.

The Ladies' Aid of the Baptist Church, gave a delightful box supper on Thursday evening at the church.

The programme was given in an informal way with games and a social time in charge of the committee under Mrs. C. A. Day.

The proceeds of the evening go to the general funds of the church.

The Ladies of the East Side Thimble Club, to the number of about fifty, with several guests, were entertained at the A. M. Switzer home. Mrs. F. A. Roll, Mrs. Jennie Lanning and Mrs. G. C. Miller assisted Mrs. Switzer in the entertaining. The visitors included Mrs. Matoon, mother of Mrs. Ed. Burbank, who recently arrived from Vermont, Mrs. Porter Vance, Mrs. Clayton Berthwick, and Mrs. G. A. Sietel.

INDIO.

The ladies of the Indio Community Circle met Wednesday afternoon at the home of Mrs. E. E. Black. Work for the new year was discussed and it was decided to take up the studies of missions, studying first the children of the Orient. It was also decided to hold a cooked food sale in the Ward building, the latter part of January. Mrs. Black assisted by Mrs. A. J. Shamblin, served very dainty refreshments. The next meeting will be held January 28th at the home of Mrs. A. V. Jones.

Mrs. R. L. Bell and mother were hostess at the all-day meeting of the Friday Afternoon Club. The members gathered early, and the morning was spent in a pleasant social way. Luncheon was served at 12:30, each one doing ample justice to the host of good things. Mrs. R. M. Cologne presided at the head of the table.

J. L. Marshall, who has been visiting with Mrs. Marshall among old friends at Ottumwa, Iowa, for several weeks, returned home last Saturday.

MUSIC SPECIALIST TO GIVE LECTURES.

ORIGINATOR OF DUNNING SYSTEM ARRANGES THREE EVENTS.

Child training in fundamentals of music, to which she has devoted her efforts for many years, will constitute the main theme of three lectures to be delivered this week at the Friday Morning Club House by Carrie L. Dunning, prominent as an instructor and lecturer in the music world. She is the originator of the Dunning System of Improved Music Study for Beginners, regarded as a very efficient method of making young people acquainted with the rudiments of music, and quickly paving the way for the development of their higher education. Simplicity is said to be its dominant note, which is most clearly sounded in the rapid attainment on the part of a pupil of a comprehensive knowledge of key relationship.

Originally Mrs. Dunning's appearances were arranged for Tuesday morning, Wednesday afternoon and Friday evening, but a change was necessitated in the Tuesday event from morning to afternoon, and the Wednesday from afternoon to morning, which is now the order of the recitals. Mrs. Dunning's talks will be illustrated by pupils of the representative of her system of training in this city, Isobel Tone.

Fourteen years ago Mrs. Dunning held a normal training class in this city. During the interim she has been touring the country conducting lectures. She has spent a portion of her free time at her country home in Long Island, and the remainder, for the past few years, in this city. Many of her lectures have been given at convents and schools, where her method has made an especial appeal.

Tobacco Hardens the Arteries, Overtaxes the Heart and Shortens Life

Says Dr. Connor, Who Suggests a Simple Test to Prove If It Is Hurting You. Can You Stand It?

New York.—Dr. Connor, formerly of Johns Hopkins hospital, says: Hundreds of thousands of men who smoke and chew and who believe themselves healthy are suffering from progressive organic ailments. They would never have been afflicted had it not been for the use of tobacco and most of them would soon get well if they would only stop the use of tobacco.

The best known habit forming principal of tobacco is nicotine, but the most deadly and demoralizing is furfural. Both are deadly poisons, which, when absorbed by the system slowly, but surely, affect the nerves, membranes, tissues, vital organs and vitality of the body.

The harmful effect of tobacco varies and depends on circumstances and the individual. In some it causes general debility, others catarrh of the throat, indigestion, constipation, extreme nervousness, sleeplessness, loss of memory, lack of will power, cowardice and fear, mental confusion, etc.; in others it causes heart disease, bronchial troubles, hardening of the arteries, palpitation of the heart, tuberculosis, blindness, cancer and the common affliction known as tobacco heart.

If you use tobacco in any form you easily detect its harmful effects by making the following simple test:—Read aloud a full page from a book. If your voice becomes muffled, hoarse and indistinct and you must frequently clear your throat, the chances are that your throat is affected by catarrh and it may be the beginning of very serious catarrhal trouble. Next, in the morning, before taking your usual smoke, walk up flights of stairs at a regular pace and stop. If you find that you are out of breath, if your heart seems to tremble or you become a victim of a forerunner of some other trouble. If you find that you smoke or chew to some degree and are a slave to the habit, you are slowly poisoning yourself. Inside of two alternatives—ease and self-poisoning—there is no middle ground. To escape the danger or rid yourself of the habit or the danger.

You can overcome the craving, stop the tobacco habit in a short time by using the following formula: Go to any drug store and ask for Nicotol. Take two tablets after meal and in a comparatively short time you will have no desire for tobacco. The craving will have left you, the nicotine poisoning will get out of your system your general health will improve.

Note: When asked about Nicotol, your leading druggist said: "Nicotol is truly a wonderful remedy to break the habit. It is way ahead of anything we have ever sold before. We are backed by the manufacturers to refund the money to every dissatisfied customer who does not permit the use of our name." Nicotol is guaranteed to be perfectly harmless and is sold in this city under a positive money-back guarantee by all druggists, including the Owl Drug Co.—(Advertisement.)

Mother! Teach the Children Their Daily Health Duty

You can't be too insistent!

FEW children find pleasure in the things most vital to their physical comfort and health, so it rests with the watchful mother to see that they are done. The child will be grateful in after years.

Chief among the functions necessary to the upbuilding of the little body, so that it will not be a dyspeptic, constipated body when it matures, is elimination regularly every morning. If the mother will be insistent and allow nothing to interfere with it, it will soon become a habit, a daily routine that will not be forgotten throughout life.

There are times, however, when nature will not operate unaided. Then give Dr. Caldwell's Syrup Pepsin, which is a combination of simple laxative herbs with pepsin, and the headaches, the biliousness, the torpor will quickly disappear. It acts gently and without griping, and as it contains no narcotics and is pleasant to the taste, it may be given to infants. Thousands of families have been regulated to healthy maturity with Dr. Caldwell's Syrup Pepsin.

A bottle can be bought at any drug store. In a large family there is always someone who would feel better for a dose of a good medicine like Dr. Caldwell's Syrup Pepsin.

In spite of the fact that Dr. Caldwell's Syrup Pepsin is the largest selling liquid laxative in the world, there being over 6 million bottles sold each year, many who need its benefits have not yet used it. If you have not, send your name and address for a free trial bottle to Dr. W. B. Caldwell, 511 Washington Street, Monticello, Illinois.



How Signs Of Old Age Creep Into Your System When the Iron In Your Blood Runs Low

For Want of Iron, You May Be Old at Thirty—Nervous, Irritable and All Run-Down — While at Fifty or Sixty, With Plenty of Iron in Your Blood, You May Be Young in Feeling and Brimming Over With Vim and Energy.

IRON IS THE RED BLOOD FOOD

That Helps Strengthen the Nerves, Restores Wasted Tissue and Aids in Giving Renewed Force and Power to the Body. Physicians Explain Why Administration of Simple Nuxated Iron Often Increases the Strength and Endurance of Delicate, Run-down People in Two Weeks' Time.

Old age has already sunk its talons into thousands of men and women who ought still to be enjoying the springtime and summer of life simply because they have allowed worry, overwork, nervous strain, dissipation and occupational poisons to sap the iron from their blood and thereby destroy its power to change food into living tissue, muscle and brain. You will find plenty of people at 40 who are broken in health and steadily going downward to physical and mental decay, while others at 50 are strong, active, alert and seemingly growing younger every year. One class withers and dies like leaves in autumn, while the other by keeping up a strong power of resistance against disease may pass the three score and ten mark with surprising health, strength and vigor. But you cannot expect to look and feel young and vigorous unless you have plenty of iron in your blood, and physicians explain below why they prescribe organic iron — Nuxated Iron—to supply the iron deficiency in the weak, nervous and run-down so as to build them up into stronger, healthier men and women.



YOU ARE AGEING If the enthusiasm for tackling your daily problems has waned.

YOU ARE AGEING If your skin is shrinking and your face looks wrinkled, careworn and old.

If you have lost the spring of your step and your movements are cumbrous.

YOU ARE AGEING If you are wearied by the activities of your daily life.

"Many a man and woman who ought still to be young in feeling is losing the old time vim and energy that makes life worth living simply because their blood is starving for want of iron," says Dr. James Francis Sullivan, formerly Physician of Bellevue Hospital (Outdoor Dept.,) New York, and the Westchester County Hospital. "Thousands are aging and breaking down at a time when they should be enjoying perfect health because anaemia—lack of iron in the blood—has fastened its grip on them and is sapping their strength, vitality and energy. But in my opinion you can't make strong, keen, forceful men and healthy, rosy-cheeked women by feeding them on metallic iron. The old forms of metallic iron must go through a digestive process to transform them into organic iron—Nuxated Iron—before they are ready to be taken up and assimilated by the human system. I strongly advise readers in all cases to get a physician's prescription for organic iron—Nuxated Iron—or if you don't want to go to this trouble, then purchase Nuxated Iron in its original package, and see that this particular name (Nuxated Iron) appears on the package. If you have taken preparations such as Nux and Iron and other similar iron products and failed to get results, remember that such products are an entirely different thing from Nuxated Iron."

Dr. George H. Baker, formerly Physician and Surgeon, Monmouth Memorial Hospital of New Jersey, says: "From a careful examination of the formula and my own tests of Nuxated Iron, I feel convinced that it is a preparation which any physician can take himself or prescribe for his patients with the utmost confidence of obtaining highly beneficial and satisfactory results."

MANUFACTURERS' NOTE. Nuxated Iron, which has been used by Dr. Sullivan and other physicians with such surprising results, is not a secret remedy, but one which is well known to druggists everywhere. Unlike the older inorganic iron products, it is easily assimilated and does not injure the teeth, make them black nor upset the stomach. The manufacturers guarantee successful and entirely satisfactory results to every purchaser or they will refund your money. It is dispensed in this city by Boswell & Noyes Drug Co.; Dicksmann Drug Co.; B. & H. Drug Co.; Clunbers Drug Co.; Sun Drug Co., and all other druggists.

Reich and Lievre
RICH AND LEE-A-VER

Advanced Spring Styles on Display

Authentic interpretations of the Paris fashions for Spring, 1920, are being shown in Reich & Lievre moderate-priced suits and dresses! A profusion of models for sports and southern wear, as well as the new notes for cooler climes, in the new fabrics and shades!

See the Daily New Arrivals—"Compare Before You Buy"

New Polo Coats $27.50

Specially Priced at Only

Reich & Lievre "Better Values," made possible by the combined buying power of our 8 California stores, were never exemplified to better advantage than in these smart new Polo Coats at $27.50. The styles, colors, and materials are far superior to any you would expect to find at such a reasonable price. On Sale Tomorrow!

$27.50 Polo Coats in Belted or Sport Models — Unlined

—COLORS— Copen—Brown Tan and Gray

If you desire to go higher, the displays of "Better Value" Polo Coats embrace the widest variety — from $35 to $79.50! Included are extremely swagger models in unlined short tans, loose backs without belts, various lengths with self or leather belts, high-low collars, etc. The materials include camel's-hair, polo cloth, worumbo polo, etc. All colors!

Other "Better Values" in Polo Coats at

$35.00 $39.50
$45.00 $49.50
and up to $79.50



—Some of the most popular models on display.

January Sales Nearing an End!

If you have not taken advantage of these Clearance Sale bargains, do so at once! All late winter stocks radically reduced!

Coats - $17.95, $23.95, $31.95
Waists - - $4.85, $5.85, $6.85
Sweaters $7.85, $12.85, $14.85

Reich and Lievre
RICH AND LEE-A-VER

751 South Broadway

Hardens the Arteries, vertaxes the Heart and Shortens Life

or, Who Suggests a Simple Test to Find Harting You. Can You Stand It?

...ing your usual smoke, walk up a flights of stairs at a regular pace stop. If you find that you are breath, if your heart beat is trembling or irregular, you may be victim of a functional or organic trouble. If you feel that you smoke or chew to quiet your nerves are a slave to the tobacco habit are slowly poisoning yourself with insidious deadly drugs, nicotine furfural. In either case, you have two alternatives—keep on with self-poisoning process and risk dangers, and suffer the consequences or rid yourself of the habit and the dangers.

You can overcome the craving stop the tobacco habit in a very short time by using the following simple formula: Go to any drug store and for Nicotol. Take one tablet after meal and in a comparatively short time you will have no desire for tobacco. The craving will have left you, the nicotine poisoning out of your system, your general health will soon improve.

Note: When asked about Nicotol, our leading druggists said: "It is truly a wonderful remedy for the tobacco habit. It is far ahead of anything we have ever sold before. We are backed by the manufacturers to refund the money to every dissatisfied customer and we do not permit the use of our name unless the remedy possessed unusual merit." It is said in this city under the above following and pre and ...business sales, at that popular ...where a certain importa...

...COMPLETE RENTAL LIST in The Times ...eeds of EXCLUSIVE advertisements in ...ed in the other four Los Angeles newspapers

yles on Display

...ons for Spring, 1920, are being ...uits and dresses! A profusion of ...ell as the new notes for cooler ...s and shades!

...pare Before You Buy"

27.50

...er "Better Values" Polo Coats at

...5.00 $39.50

...5.00 $49.50

...d up to $79.50

...HE NEW. ...STORES AND HOMES.

...WS, IDEAS AND PRAC...ICAL SUGGESTIONS.

By Olive Gray.

...ndest:

...narrow belt of leather, ...ue in a shade to match ...ress or suit, or in a de... contrast. In omnipres... ...ay saying "narrow," ...may scarcely catch the ...of the singularly slender ...of this accessory, for ...in their history, have ...been so attenuated as ...them the latest fad in ...

...ettings as fine as cob... ...or sheer as a face ...ered embroidered with ...set with jewel-like beads, ...an extremely rich ef... ...the latest in hosiery, ...barbaric in splendor, in ...are these new stockings.

...o Time to Buy:

...ock of taffeta, or the ma... ...it—"the makings"—since ...the chosen fabric for the ...ittle all-around dress.

...in that clearance of ...ies following and pre and ...Christmas sales, at that popu... ...where a certain importation of gloves is not merely popular, but very popular.

Shawlettes in that for-less sale. The vogue of these will not soon pass, since they are both comforty and pretty.

Ostrich plumes and fancies in an astonishing value offering and price reduction, while these addenda to dress and millinery are such a craze!

• • •

Sincerest Flattery.

And now even the newest beaded bags are being imitated; and so well that you would actually look twice to detect the simulation!

• • •

When Pink is White.

In the white sale—if it's pink, it's there! Sounds anomalous, doesn't it? And so do the prices of the pink pretties placed in that sale, the Januaryance, at that high-class store out Seventh street. Pink underthings, pink negligees, pink gowns, pink robes intime, all the pinkety pretties that women covet, and on sale for an entire week at havable prices!

• • •

Batik-ing.

A girl who does the loveliest of Batik was gratified to have one of her artistic blouses worn by the honoree at a reception on West Adams street, the other day. This Angeleno girl does fine work. Many of her blouse patterns—always cut on long lines—are done on metallic cloth, in beautiful shades of brown, mahogany, or in purple tints. One that I saw was in a copper color with cat-tails in deep shades of brown toned with black. The one worn at the reception was of burnt orange, with grapes and the autumn leaves of the vine used as the motif upon panels, sleeves and around the neck line. This artistic girl "batiks" to order, using whatsoever colors are most desired and originating designs appropriate for such colorings and for each garment ordered.

• • •

Millinery Note.

One of the decided notes in spring millinery is the drapery of lace, held in place at the line between crown and brim and falling in uneven flounces all around, or thrown back from the face. The lace should be of a fine quality—really lace of character—for these flounces.

• • •

New Leather Coats.

The white suede coats, of which we have heard so much from Paris, have arrived! I saw one, at a specialty shop on Broadway, the soft white leather of the coat offset by collar, cuffs and a band around the skirt, of black patent leather. This stunning coat is to be worn with a skirt of black and white striped wool.

• • •

Uniquely Tasseled.

Tassels simply will not be relegated. But, in order to maintain their cachet, they must needs devise something new for themselves; and so—when used upon the newest frocks and gowns, they appear in most unexpected ways, scarcely describable, but instantly recognized as something very new. I saw, the other day in a smart specialty shop, a stunning little afternoon gown, the tassels seeming to fasten the bodice down one side, in an effect singularly "different."

• • •

Ornate Footwear.

Ornate, not to say "fussy," are some of the new French low shoes and evening slippers. Lacings of silk and satin, spangled effects over the instep as well as in the buckles and sets of buttons, vie with contrasting trimming of kid and embroidery in those new short-vamped examples. It is quite problematic as to whether American women, who are said to have the best-looking feet in the world, will accept the short French vamp, which is at best intended to cover up defects in foot shape. Americans, as a rule, prefer the more slender lasts.

• • •

Spring Greens.

Not to eat, although they look "good enough to eat!" I refer to the new shades which are coming forth in millinery and in dress. Green seems an especially appropriate tint for spring, and this season it has taken on newer and more beautiful shades than ever, it would seem. Green, in its manifold graduations, appears in hats, in frocks, in dresses for afternoon and for theater wear, and green peeps out from its hiding place as lining to collars, to panels, to underskeeves and shily asserts its right to be among those present, wherever a bit of contrasting color is in requisition, to complete the charm of the costume for any time or place.

• • •

A French Fad.

Rubberized silk and oilcloth are the latest fad in chic suits, in Paris—so Nella writes! Sounds fearful—don't you think? But no doubt it is wonderful—as the most impossible of combinations in materials are sure to be, once our French cousins take them in hand. Foulard and cretonne is another French consortment which we are certain soon to see on this side—and to criticise—and to—accept? no doubt.

• • •

Coigne and Coin.

In the coigne of vantage—the extremely attractive corner window of that popular store where Seventh and Broadway—well, you know—that newly unveiled window which is so very beautiful—there is on display the latest coin of the mode, just current from the mint of Fashion. White taffeta! Adorable frocks of this most likable silk, frocks made in the most modish manner, with knife plaitings of the silk, doubled and formed into trimming designs most quaint. White silks are a just-now rage.

• • •

Under Fashion's Guidance.

The pannier, in varying forms and sizes, is the leading feature of the new fashions.

The skirt of one evening gown is made entirely of black and white fluffy ostrich.

Huge, removable cuffs of mongolic are placed over the sleeves of tailored jackets.

The sleeves of evening frocks seldom grow into more than a broad band of taffeta.

An afternoon dress of pale pink kid has a high collar and cuffs of dark brown fur.

One especially charming evening wrap is made of ruby velvet and trimmed with priceless sable.

One of the latest models of the slip-on sweater clings to the figure at the top and flares at the bottom.

A novel coat of mole fur consists of the mole in the shape of ruffles set on a crepe foundation.

Blouse sleeves are generally of elbow length, but they vary from extreme shortness to great length.

A black velvet opera gown is draped with beautiful black lace and has a train edged with monkey fur.

Merely a silver ribbon looped at the side gives the pannier suggestion a frock consisting of a black velvet bodice and a blue taffeta skirt.

Embroidery of Indian red on white Shantung is the latest fad.

A band of seal trims a chic slip-on blouse of pink crepe de chine.

White crepe de chine is fashionably combined with black chiffon.

A smart pannier model is of black taffeta, black Spanish lace and tulle.

The tailored frock has straight lines and seldom attempts the pannier.

PRIDE IN MISFORTUNE.

A Senator said in a discussion of the steel strike:

"Strikes are often caused by pride—pride as foolish and misplaced as that of the incurable in the hospital.

"An incurable, lifting his haggard head from the pillow, said in a weak voice to a newcomer with a crushed thumb:

"'The worse we are, the better they like us here. Why, partner, they won't think nothin' o' that there thumb o' yourn. But say, if ye had a big lump in yer insides, like me, gosh-almighty, they wouldn't do a thing but make a fuss over ye then. Trifles like your thumb the young boy doctor sees to, but when it comes to big lump cases like me ye got four or five of the high muckymucks tendin' to ye. Bet yer life!'"—[Exchange.

Getting Back at Officer.

With the demobilization of the army some new stories are being demobilized, too. One is the story of the bright thought of an adjutant. The commanding officer of a force behind the lines had acquired or "won" (as they say in the army) a cow, and he was much envied in all the messes. The adjutant had a cottage with a garden in which he had some good strawberries. One day the C. O. without a word went into his garden and helped himself to the adjutant's strawberries. The adjutant could not, of course, rebuke his chief, but he put up this notice: "Trespassers in this strawberry garden will have their cow shot."—[Unidentified.

THE HELPING HAND.

"How far that little candle throws his beams! So shines a good deal in a naughty world."

A "poor man's drug store, a dispensary and a hospital, have been established at Roxbury, Mass., by the Salvation Army. The institution is the only one of its kind in New England and one of the few in the United States, where the needy may obtain medicines, have prescriptions filled and receive hospital and surgical treatment at cost, or without charge whatsoever, if a recommendation is shown from a physician or welfare worker that the applicant's circumstances warrant free service.

The nursing staff consists of two trained and five pupil nurses. The physicians who conduct the clinics are from the Tufts College faculty and their service is gratuitous.

For the hospital and dispensary every modern facility has been installed. In addition to a complete operating-room equipment with etherizing and sterilizing machines, there is a four-chair dental clinic, also ear, nose and throat clinical equipment.

The ward capacity includes twenty-five beds with provision for children. The obstetrical department is a feature. Arrangements have been made whereby operations may be performed in the home with necessary attention by visiting nurses. Emergency treatment is provided through the co-operation of physicians in the vicinity who are subject to immediate call.

Community Service in Atlanta has opened a free employment bureau. Any person out of employment can list an application and community service will endeavor to provide the desired employment.

Heretofore employment has been provided for only local discharged soldiers, sailors or marines, majority of whom have been placed, but there are some who have not been in the army or navy, and it is now planned to provide these with work.

In a survey of the work of the Henry-street Settlement, in New York, of which Lillian D. Wald, the head resident, made a report recently, it was shown that in 1919 the "Field Hospital," extending from the Battery to Yonkers, took care of 35,423 patients and made 241,990 visits to patients, 10,753 social visits, 1220 visits to shops, and 11,855 office treatments. In addition to its nursing service the settlement also acted as a teaching center for graduate and undergraduate students training for public health service.

As a result of the rising cost of living more and more people are unable to engage fulltime nurses, and therefore the demand for the visiting nurse has been increasing. The organization is on the alert to get desirable saloon sites to turn into branches for its service.

It is announced that $675,000 has been subscribed to the Rutgers College endowment fund to provide increases in pay for members of the teaching staffs and to build new dormitories and laboratories. August Heckaher and the General Education Board have offered $100,000 each upon the condition that $1,000,000 be subscribed by other persons.

A DOMESTIC FAULT.

"With the return of so many prewar comforts," said Mr. Gibbons, "traveling is once more a possibility."

He waited for his words to sink into the minds of other travelers in the dining-car. He was very fond of the limelight. Then he turned to his wife and six-year-old daughter.

"Come Miriam," he said grandly, "having dined, let us return to our carriage!" The good lady collected her wrap and her bag and her gloves and her handkerchief, but her little girl hung back.

"Oh, mother!" she cried, aren't we going to wash the dishes?"—[Boston Globe.



Peg o' Los Angeles goes buying

A clever sport cape of paulette has bottom cuff and collar of angora.

...n't you like an original and ...design on your new collar ...set! I've found a real artist ...Fine Arts Embroidery Com... ...where they make that wonderful ...Roumak embroidery. Do you ...they do work there which is ...to tell from real Swiss em... ...so exquisitely is it done! ...such lovely work on gowns ...make up your draperies— ...ing the designs and making ...embroidery. Some net curtains ...most unusual designs pleased ...specially. The shop is at 511 ...Roberts Bldg., 106 W. Third. ...13514.

...ench pannieres are quite chic ...ing frocks or dinner gowns.

...Rose's marvelous scalp treat... ...dandruff and removes dand... ...It proves this in one trial, ...with shampoo. Regular ...$1. At Zan's, 321 W. Eighth.

...may have your girdle made ...and flowers for evening.

...ery rooms have attractive ...ns such as those displayed at ...& Hendee's, 948 S. Hill. ...Princess frocks and rompers ...made to order here. Some are ...to wear—in original designs.

...new French boots are very ...ished.

...many days, especially, will ...appreciate your permanent ...at all times it's a time saver. ...Nestle Permanent Wave ...6th Floor Brack Shops, they ...the loveliest curls — so soft ...ture. Mrs. Lax, formerly of ...Wood's, gives scientific scalp ...ment, does tinting, dyeing, ...bleaching, water waving. 62322.

...your house got the blues? ...ing up a bit, maybe—call ...ian of Personal Service, and ...to will call and diagnose the ...e's really nominal sum. She's ...expert decorator. Price 2274 Title ...Insurance Bldg., 458 S. Spring.

...always ready for a trip as ...ou folks is these days—you ...now have a permanent wave ...your hair is so easy to do up! ...was curled at Hudgen's Perma... ...Wave Shop, fourth floor, ...Spring—it's the oldest on the ...and largest west of New York ...They have both Nestle and ...permanents. Phone 62863. ...at Grand.

...Well—that's the name of ...delightfully attractive house ...dresses made by the ...and Ladies' Dress Co., 692 ...Broadway—opposite Westlake ...And, my oh! but these wash ...do fit so charmingly—and ...they're so practical! Special ...are cut and fit for stout figures. You should see their lovely materials, now ready.

...Too thin? Not exactly ...You can be brought to normal ...weight and measurements and ...truly improved in health by the ...system — without drugs or ...dieting. It's intensely interesting, ...and Title Guarantee Building. ...Fifth. Phone 67815.

...Just like old times at that art ...prices are so reasonable now! ...Many of their lovely artistic ...and pictures—the ones ...always admired so much is ...going. You'll find your fa... ...prices at Phil S. Bernays ...W. Third.

...photograph which really looks ...like you and which has that ...artistic touch with diffused ...and shadow lighting effects ...is the result if you go to Rob... ...Studio of Photography, seventh ...Brack Shops.

...Assembly Tea Room continues ...immensely popular. Its hospitality, cheery atmosphere draws ...them from every clime and many ...a friendly meetings there! To ...be sure of a table at dinner call ...for reservations. Fifth floor, ...Broadway.

At Grauman's this week, Wallace Reid, that gay Lochinvar—will entertain us in his inimitable way in a bright and lively picture, rightly named "Double Speed." — And as if that were not enough speed for the speed fans—Al St. John will provide a bushel of laughs in "Speed."

White chenille braid is a smart trimming for black gowns.

"Honest, lady, I ain't seen your canary!" says Bertha Fontaine's "shelly" cat. This clever pen and ink cartoonist makes quaint place cards and valentines, using shells, eucalyptus buds and apple seeds for her "funny folks." 854 S. Hill.

An evening gown of lace is quite de riguer.

"The best is none too good for your eyes." So go to that exclusive optical shop of Dr. J. E. Landen, sixth floor, Brack-Shops. His examination and glasses are the best that human skill and scientific knowledge can produce.

Sweaters with sash girdles are the latest.

The grace of youth can easily be yours if you take those interesting Kellogg-Bergoine treatments. They are no trouble to you at all—your muscles exercise while you relax. Whether you wish to reduce or build up, call at 301 Merritt Bldg. and talk it over.

What woman does not dote on selecting her men folks' ties, their silken hose, their natty shirts or dressing gowns de luxe? None! But she forsooth must have a care—it will behoove her to find the right and proper place! None better than the "London Shop" could possibly be imagined—here the correct apparel will undoubtedly be found, for the Dyas Company has installed this most unusual shop to meet the demands of its exclusive patronage.

The surplice bodice remains quite popular.

Those beaded importations at the Ville de Paris are too lovely for words. Handmade bead bags with softly colored flower designs—dainty, yet durable—woven by French maidens—and wonderful sautoirs with most unusual designs will call to you the moment you enter the store—and you will be captivated!

That attractive new model sweater in bright red, with filet sash and cuffs, will be displayed at the Yarn Shop this week, 716 S. Grand, opposite Robinson's. They've put in that smart line of "Kiddie Klothes" in French batiste chambral, poplins, etc.—rompers and dresses from $2 to $4.50. Don't forget they have a Pasadena shop, 388 E. Colorado, across from Hotel Maryland.

Reduce your flesh where you wish, regain that youthful contour, have the figure of Hebe without effort, diet or drugs. Relieves rheumatism, constipation, aids circulation. Weight Reducing Co., 618 Brockman Bldg.

Nora Hutchins will call at your home and estimate the cost of remodeling your furs. She does this work with the greatest skill—you know, she was formerly with John Klein, and is an expert. She's at 569 S. Fremont. 19966.

Spring is almost at hand, so don't forget Kruger's offer of $20 off on your new tailored suit, if ordered this month. He will make you a perfectly stunning suit, and you'll be proud of it. His workmanship is exquisite. You'll find him fourth floor, Brack-Shops.

Anna M. Bergeron, skin specialist, located top floor Haas Bldg., has some interesting hints in the care of the skin and her "Key to Beauty" cleansing in Part IV, Special Notice column. H. Jevne Co., carry her goods.

Young men are delighted with the very nifty togs tailored for them by Geo. G. Grant, as he makes a specialty of these. You should tell your men folks about him, for he not only makes them cleverly, but most reasonably. 329 Merchants' Nat'l Bank Bldg., 548 S. Spring.

Another lot of beautiful beads just in from China—jade, ivory, blue crystal and amber—very choice and so reasonable at the Old Curiosity Shop, Pasadena, 30 South Los Robles ave.

If you don't know just why you're tired of that room—try new draperies! There are the most fetching new things at Robinson's called Nu-Lace—these are in rose, pink, blue and white and have butterflies, bow knots and other charming designs stamped on in a raised design —oh, they'd be very effective in a room, I know.

Embroidery was never more popular—especially large motifs.

Those dandy little winter coats, so beautifully made—so tasty, warm and snuggly, are to be sold this week at one-fourth off the regular price, at the Baby Specialty Shop, 734 S. Hill. Little boys and girls will be delighted with them, and so will mothers!

A new trimming note is to have one's silk dress embroidered with flowers of the same material.

Well, if you missed that marvelous production at Grauman's Rialto last week, do not put it off—but go this week! You know the story of Everywoman, how she looks in vain for happiness for many years — making friends with Flattery, Wealth, Passion, Vice, Hate and Vanity—and many others in her feverish search—until at last True Love shows her the way she long has sought.

Taffeta hats are very voguish.

Ostrich feathers are more useful than diamonds. They can be used in so many ways. Just now you can wear them as glycerined trimming for hats or as tips and bands. There is nothing smarter than the ostrich feather fan and the fringe on both evening and afternoon gowns and wraps. Your old feathers can be used for any of these purposes. Bring them to Vallely & Vatcher, 640 Broadway, 6th floor (opposite Bullock's.) Their prices are very moderate. They can make over your marabout, too.

Dyeing is an art—an art which has been mastered by the Tabbert Dye Works. You need not hesitate to send your most delicate fabrics, your daintiest apparel to them for dyeing or for cleaning—They will take the greatest care. They deliver or you can get discount by taking your work to them. 1227 W. Washington. Phones 24036, West 536. Out-of-town orders promptly filled.

If you wish to change or restore the color of your hair, try the Scientific Hair Parlor, where they do expert work, 515 Fay Bldg., 3rd and Hill streets.

Of course, the very best of materials are used in Williams-Wear house and garden dresses, but the main reason for their extreme popularity is that they fit perfectly. And besides the work is exquisitely done; there is no ripping, no sagging—why, you are always presentable in a Williams-Wear. If you don't know them, get acquainted at 734 S. Hill.

If you stop to consider what diamonds are worth these days, you'll not be keeping any hidden "under a bushel," so to speak—but will get them out and sell them—turn them into something you really long for. Mr. Hambright will gladly buy them at present top prices. He's at 301 Title Guarantee Bldg., southeast corner Broadway at Fifth.

Women who motor "can" keep their complexions clear, white and beautiful. Simply use Fletcher's Bleach Paste, as a powder base. At all toilette counters.

The Russian Tea Room does serve such perfectly delicious things to eat! Have you ever dined there? Those dollar dinners are very popular—so are their plate luncheons for only 65 cents. 631 S. Grand Ave. It's under new management.

A fur remodeled by Peter Kadler is like a new one—he does such clever work—so reasonably, too. Why not see him at Brack Shops, Fifth Floor?

Saves a heap o' trouble—a permanent wave. At Orla Orem's they do expert work. Phone 14363. Tenth floor Brack-Shops, in the Markman Beauty Parlors.

Lipson, tailor to fashionable women, announces spring fabrics and designs on hand. 204 Brockman Bldg., 520 W. Seventh.

Although he's as homely as a bird can be, we do not begrudge him the most beautiful coat of feathers, which ever adorned a bird! In fact great care is taken to keep his coat in the best of condition, so that when miladi desires to sally forth, attired in fashion's latest fancy, his graceful plumage may enhance her charms! It is most certainly the day of ostrich plumes! These graceful feathers adorn her gown; out of them are fashioned fans of gorgeous hue and wondrous size; lovely sun shades and dainty opera bags, and divers other lovely conceits, which you may behold in all their glory at Cawston's Ostrich Farm, South Pasadena.

Beads continue in favor for trimming.

The correct framing of their certificates and diplomas should interest doctors, lawyers and other professionals, as it lends dignity to the office and inspires confidence. Special mouldings just received at Art Novelty Shop, 250 S. Bdwy.

Page and Shaw's famous candies are sold at 609 Title Guarantee Bldg. 220 W. Fifth. 19552.

It's more than just a place to eat —the Mary Louise. It's a quiet retreat in a most delightful setting, where the whole artistic sense is satisfied and harmony reigns, supreme. On the twelfth floor of Brack Shops.

Flowers are the biggest factor in dress decorations this season.

The newest patterns will be stamped on your dresses, waists or lingerie at the Angeles Art Shop, 315 Byrne Bldg.

I wonder if your furs aren't a bit soiled? Call up the Cooper Dye Works, they will clean them beautifully for you, they'll seem almost new. Out-of-town orders receive prompt attention. 1369 W. Washington. 25109.

What if it does rain? With your hair permanently waved by Harriet Hunter you'll be safe! On her Waltz machine she makes such lovely curls. You know the hair remains perfectly moist during the process, no brittleness, results. She curls white hair successfully, too. 720 Brockman Bldg. Phone Main 5262.

I noticed when at Everywoman's Shop, several attractive evening frocks, which can be had for a mere song, and there was a white fox fur, and the loveliest chiffon scarf and muff, a real Parisian confection, and several evening coats, which were real bargains, too. This is an unusual shop and you should visit it. 448 S. Alvarado; first house north of Sixth. 558983.

Oh, hasten! This is indeed the last week of that wonderful fur sale at H. Liebes & Co.'s smart shop, 725 S. Broadway. The Liebes furs are famed far and wide for their marvelous quality—their original and lovely designs, always in the latest modes.

Your heavy fur coat can be charmingly made over into a snappy sport coat or cape! Why not ask Chestnut—he's such an artist! Brack-Shops, fourth floor.

Hardin's Harmless Hair Tinting makes you look much younger and beautifies like magic. Call 62715 and ask her about it. 306 Haas Bldg., Seventh, near Broadway.

Such very modish hats—and, oh, such reasonable prices are the attractions at that new Peacock Millinery Shop, 217 Mercantile place.

A youthful face is easily attained! Take those Fardic and Violet ray treatments given by that famous eastern muscle strapper, Mme. Henrietta Bordeaux, 227 Title Insurance Bldg., 458 S. Spring.

Hemstitching 10 cents a yard, silk or cotton thread free. 811 S. Grand.

Have you asked Miss Arnold, at Broadway Department Store hairdressing parlors, what "she knows" about Freckle-off? Don't forget to!

Don't discard those scraps of fur. They'd make spiffy little chokers! Evelyn Myers (formerly of Colburn's) will gladly make them up for you, or remodel your fur coats—make dandy sport coats or capes. Bogue Furs. 746 S. Hill.

Superfluous hair can be permanently removed by Mrs. L. M. Smidt's Follicide method. It actually destroys even the most stubborn hair growth, and it can be used at home if preferred. Take this notice for a free demonstration to 822 West Seventh. Best of references given. Phone Main 647. First-class hairdressing parlors are in connection with this shop.

Feature lifting without surgery is guaranteed by Mrs. Barber. She removes mouth lines and sagging jaws permanently without cutting or inconvenience. Bessie L. Barber, complexion specialist, fifth floor, Brack-Shops. 19985.

The Specialty Shop of Paris Originations

VOGUE COMPANY
BROADWAY AT EIGHTH

Where the Fine Art of Dress Finds Highest Expression

The Best Are Last to Go!

As Vogue's annual clearance sale nears its conclusion it happens that many of the very choicest of its entire winter stock of coats and suits remain for selection.

—this is due to the fact that in the beginning of the sale the lowest priced garments were the first to be chosen.

—so many coats and suits which were higher priced by reason of their higher quality are now assembled into an incomparable group, and offer the supreme attraction of the entire sale.

WINTER COATS *and* SUITS REDUCED 1/2

SUITS
Reduced to
$32.50
$34.75
$37.50
and up to
$187.50

COATS
Reduced to
$25.00
$44.75
$48.75
and up to
$125.00



If you have visited this sale before, come again tomorrow—you will find that some of the most superb coats and suits in Vogue's collection, which formerly you may have felt beyond your means, are now reduced to a price that you can well afford to pay.

VOGUE—Broadway at Eighth

Leave Baby at the Nursery While You Shop

The Broadway Department Store ||| Broadway, Fourth & Hill ||| Phones: 10571—Broadway 7300. ||| Broadway, Fourth & Hill ||| The Broadway Department Store

Just Try a Pound of These

PAGE 2

Assorted Chocolates at 48c lb.

—Delicious morsels of cream in assorted flavors, thickly coated with rich chocolate.

—A Monday special, 48c pound. Aisle 5.

5 days—The Climax of the Annual Clearance

Women's Man-Tailored Suits
Made to Your Measure
for $22.50
For the Making

—You may choose from any material selected from our stock of woolens and we will make to your measure a smartly tailored suit for $22.50. This means outside the price for the materials.
—The workmanship is guaranteed.
Second Floor.

54-in. Wool Corduroy $2.95
—The shades desired for spring coats or suits—a very low price for this quality of corduroy, in the Clearance Monday in the Climax.
Second Floor.

PAGE 4

We've Reserved for the Final—

Remarkable Garment News

100 Dresess at $22.50
New Spring Suits at $49.75
Rich Coats at $34.75





—It remains for the Climax of the Clearance to bring forth some of the most important news in all the event. This is particularly true of the garment section.

—Here is a trio of opportunities. —A feature in Dresses, one in Suits and one in Coats, yet each item is worthy, from the standpoint of economy, of top-line position.

—We know that the garment section will be busy, for these Coats, Suits and Dresses are nothing short of remarkable at the prices.

—If you have need for Dresses, Suits or Coats we advise you to be here Monday and share in the savings.

The Suits at $49.75
New Spring Styles Coupled With Winter Stock

—There are any number of bright new spring suits of serge and tricotine in tailored, semi-tailored, belted and flare models. Navy blue mostly. Every garment of which would bring more today.

—These are coupled with some very fine winter suits of tricotine, silvertone, and other desirable fabrics in navy and colors.

Rich Coats $34.75
Of Silvertones, Velours And Mixed Coatings

—Some have self collars, the majority of them have collars of sealine or dyed opossum.
—Nearly all are full lined—a few are half lined.
—Choice of navy, burgundy, liberty red, tobacco and other demanded shades.
—Semi fitted and belted models.
—Some with the high waist line, particularly desired by small women or misses—a full line of sizes from 16 to 42.



The Dresses at $22.50
100 of Them Of Serge, Satin, Tricotine, Taffeta

—And the assortment includes plenty of navy as well as nearly every demanded style.
—The serges and tricotines are trimmed with braid, some plain, others in the tunic effect.
—The taffeta silks are fluffy styles which are to be correct for spring—every dress is priced to you in keeping with the spirit of this Clearance.

In the Climax

All Furs at Half
For Monday Only

—And just this one day, Monday, you may buy all remaining furs at half price, and we tell you to begin with, there is an unusual assortment, consisting of

—Scarfs, chokers, throws.
—Coatees, capes and
—Animal pieces.

—Skunk, fitch, fox, Jap mink, Sealine and Hudson seal (dyed muskrat,) wolf, Manchurian wolf (dog,) Coney.
—Surely those who wish furs will be here to attend this fur clearance, Monday only.

3rd floor.

Summary of Various Features for Monday, the First Day of the Climax

3-PIECE ENAMELED BEDROOM SUITES, $252.50
CHARLES II PERIOD BOOKCASE, $48.00
GOLDEN ASH CHIFFONIER, $29.50
MAHOGANY FINISHED CHIFFONIER, $59.50
BIRD'S-EYE MAPLE DRESSING TABLE, $43.50
GOLDEN OAK DRESSING TABLE, $29.00
FOUR-PIECE BEDROOM SUITE, $199.50
FOUR-PIECE BEDROOM SUITE, $222.00
WOMEN'S HANDBAGS, $5.00
SAMPLE HANDKERCHIEFS, 15c
AMERICAN BOY SUITS, $12.95
BOYS' CORDUROY KNICKERS, $2.95
BOYS' SCHOOL BLOUSES, 95c
BOYS' O. D. SHIRTS, $1.00
MEN'S MANCHESTER SUITS, $44.75
MEN'S SAMPLE SHIRTS, $1.65
MEN'S PAJAMAS OF OUTING FLANNEL, $2.50
MEN'S FOUR-IN-HAND TIES, 75c
CANVAS GOLF BAGS, $3.95
QUART SIZE THERMOS BOTTLES, $3.95
THERMOS LUNCH KITS, $3.25
LINOLEUM, $1.19 AND $1.89 SQ. YD.
SEAMLESS VELVET RUGS, $39.75
TAPESTRY BRUSSELS RUGS, $32.75

TAPESTRY COUCH COVERS, $8.95
FILET CURTAIN NETS, 39c
TERRY CLOTH, $1.29
FIGURED MARQUISETTE, 49c YD.
COWHIDE TRAVELING BAGS, $7.45 AND $7.95
LEATHER SUIT CASES, $9.95 AND $10.95
FIBER SUIT CASES, $3.95
CUT GLASS BUD VASES, 48c
BLOWN GLASS TUMBLERS, 6 FOR 49c
MIXING BOWLS, 5 FOR $1.48
METAL FRAME MIRRORS, 39c
COCOA DOOR MATS, 98c
ONYX ENAMELWARE, 39c TO $1.19
DUSTPANS AND BRUSHES, 23c SET
WASHBOARDS, 49c
HOUSE PAINTS, 60c PT.

FLOUR SIFTERS (LARGE,) 23c
TUNGSTEN ELECTRIC LAMPS, 5 FOR $1.25
WHITE CROSS ELECTRIC IRONS, $3.95
CHAMPION JR. SEWING MACHINES, $22.50
INDESTRUCTO & N. V. P. TRUNKS 20% LESS
PLAID BLANKETS AT $2.98
CHALLIE COMFORTERS AT $3.95
FEATHER PILLOWS AT $1.25
SILK CHEMISES AT $5.95
CREPE DE CHINE SKIRTS AT $5.95
SATIN CAMISOLES AT $1.89
BATISTE GOWNS AT $1.89
BATISTE CHEMISES AT $2.19
SILK PETTICOATS AT $5.95
WOMEN'S SWEATERS AT $8.75
WOMEN'S WOOL TAMS AT $2.95
IMPERFECT WELWORTH BLOUSES AT $1.29
HOUSE DRESSES AT $2.95
TRIMMED STRAW HATS AT $9.50
LITTLE FOLKS' ROMPERS, $2.95
GIRLS' WHITE MIDDIES AT $1.95
GIRLS' MIDDY SKIRTS AT $4.45
GIRLS' GINGHAM DRESSES AT $2.95
GIRLS' BATHROBES, $4.95

The Broadway Department Store
Broadway—Fourth and Hill. Arthur Letts, President

Delicious Luncheons are Served Daily in the Garden Cafe, the Men's Grill and the Luncheonette

The Broadway Department Store

Women's Man-Tailored Suits

Made to Your Measure

for $22.50

For the Making

PAGE 2

—You may choose from any material selected from our stock of woolens and we will make to your measure a smartly tailored suit for $22.50. This means outside the price for the materials.

—The workmanship is guaranteed.

Second Floor.

54-in. Wool Corduroy $2.95

—The shades desired for spring coats or suits—a very low price for this quality of corduroy, in the Clearance Monday in the Climax.

Second Floor.

WS



t $22.50

m

otine, Taffeta

ll as nearly every demanded style. d, some plain, others in the tunic

correct for spring—every dress is learance.

x

t Half

Only

ng furs at half price, and we tell you to

yed muskrat.) wolf, Manchurian wolf

clearance, Monday only. 3rd floor.

imax

23c

IC LAMPS, 5 FOR $1.25

ECTRIC IRONS, $3.95

VR. SEWING MACHINES, $22.50

RUNKS 20% LESS

AT $2.98

OMFORTERS AT $3.95

FEATHER PILLOWS AT $1.25

SKIRTS AT $5.95

CAMISOLES AT $1.89

BATISTE GOWNS AT $1.89

9

AT $5.95

SWEATERS AT $8.75

OMEN'S WOOL TAMS AT $2.39

BLOUSES AT $1.29

AT $2.95

ED STRAW HATS AT $9.50

TTLE FOLKS' ROMPERS, $2.19

T $1.95

KIRTS AT $4.45

GINGHAM DRESSES AT $2.19

GIRLS' BATHROBES, $4.59

Luncheonette

The Broadway Department Store Closes at One O'clock Every Saturday in the Year

The Broadway Department Store. ||| Broadway, Fourth and Hill. ||| Phones: 10571—Broadway 7300. || The Broadway Department Store. ||| Broadway, Fourth and Hill.

PAGE 3

Wool Finish Plaid Blankets

$5.69 pr.

—Those dainty color combinations in pink and blue—these heavy wool finish blankets—large enough for double bed.

—Some have ribbon bound ends and have been priced very, very low because of the slightest imperfections.

Plaid Blankets

$3.39 pair

—64x76-inch double blankets in pink, blue or gray plaids.

—Fine cotton blankets, underpriced because of slight imperfections. $3.39 pair.

The Broadway Basement

5 days—The Climax of the Annual Clearance

Sheet Blankets

$1.19, $1.39, $1.49

PAGE 3

—White, tan, or gray single blankets. May be used as sheet blankets, table pads or ironing board covers.

—Underpriced because of imperfections.

—One lot at $1.19—another lot at $1.39, and still another lot at $1.19.

Fine Comforts $3.95

—White cotton filled comforts with covering of figured silkoline—plain colored back.

—Double bed size—soft warm comforts.

—A Clearance special at $3.98.

The Broadway Basement

The Last Monday of the Clearance Brings to the Fore
One of the Best Offerings of the Month

Women's and Misses' Dresses



At $10

—We wouldn't blame you one bit if you thought we had made a mistake in quoting the price of these pretty frocks—for you rarely see such dresses at anywhere near such a low figure.

—But we haven't made a mistake—$10. IS to be the price, and we just know that because of this announcement The Broadway Basement garment section is going to be one of the very busiest sections of the store on Monday morning.

—There are satin dresses, taffeta dresses, paulette and serge dresses in navy and other desired shades.

—While there are sizes from 14 to 44 in the lot, there are not all styles and colors in each size—that WOULD be too many of a kind, wouldn't it?

—We just cannot resist telling you that Monday's price is actually less than half the original markings of some of these dresses!

500 Coats and Suits at Half Price

—The quantity gives some indication of what you may expect in the way of style diversity—for there are not many garments of a kind.

—There are broadcloth suits, velour suits, others of jersey heather, silvertone, nicotine and saloma cloth.

—Navy, brown, taupe, burgundy, other shades and black. Sizes 14 to 44.

And the Coats

—are of silvertone, velour, broadcloth and other desirable coatings. Collars are fur or self trimmed. Belted or flaring. Sizes 14 to 46.

The Broadway Basement

500 Separate Skirts at $3.38

—Why, you usually have to pay much more than that for material for a skirt—but just think of buying the completed garment at that figure!

—There are silk poplins and mixtures in plaids and checks.

—In navy, tan, Pekin blue, brown, taupe.

—Now 500 is a very small quantity, when you consider how many women will read this advertisement—and as they read, mentally resolve to come to The Broadway Basement on Monday morning—so YOU make a little resolve on the side, to BE EARLY! It will pay to do so.

The Broadway Basement

Wonderful Clearance Values in

Beautiful New Laces

—The Lace Department has some unusual offerings for Monday, prominent among them some fine Lingerie laces and some silk dress nets—read about them and the other specials.

The Broadway Basement

3500 Yds. Lingerie Laces 10c to 35c yd.

—Do you appreciate fine laces at low prices?

—Of course you do—nearly every woman does.

—This, then, is your opportunity to get well supplied with the laces you will doubtless need for your spring sewing.

—In this big assortment there are edges, insertions, bands, galloons, etc.—1½ to 5 inches wide.

—Many handsome patterns in Normandy val, filet, Point de Paris, Platt vals, etc., priced according to width and quality.



3500 Yds. Dainty Val Laces 5c Yd.

—Edges and insertions from ½ to ¾ inches wide. Dozens of patterns—underpriced for the Clearance at 5c yard.

200 Bolts Fine Val Laces 98c Bolt

—12-yard bolts—round or diamond mesh val laces—edges and insertions in matched sets. ½ to 1½ inches wide.

72-In. Silk Dress Net $2.25 Yd.

—This is a splendid quality of lustrous mallne finished net in evening shades; also black and white. Underpriced for Monday at $2.25.

The Broadway Basement

Wash Goods 25c Yard

—This is a grouping of staple cotton weaves—1800 yards in all, consisting of 36-inch stripe outing flannels, 36-inch bleached muslin, 36-inch light percales and 32-inch dress ginghams.

—Perfect, new, desirable wash fabrics at 25c yard—with a limit of 10 yards to a customer.

The Broadway Basement

39 inch Dress Voiles 35c yard

—White dress voiles that will make such nice summer frocks and blouses.

100 New Bolts "Red Rose of Lancaster" Gingham at 35c yard

—100 pieces of this fine quality fast color dress gingham—all in new spring designs and colors, including stripes, checks, plaids and plain colors. Why not have some and make up some pretty wash dresses for summer?

36 inch Pajama Checks 29c yard

—1000 yards of closely woven pajama checks, specially priced for the fourth Monday of the Clearance. For men's, boys' and children's wear.

27 inch Bleached Domet Flannel 25c yard

—2500 yards of full bleached domet flannel that is so much used in making sleeping garments for women, misses and children.

72x90 Seamless Sheets $1.45

—Why, you cannot buy the same quantity and quality of material by the yard at this price. We have 20 dozen to sell at this special marking. They are full bleached, seamless and measure 72x90 inches, less hems. Limit of 4 to a customer.

The Broadway Basement

Axminster Rugs $47.35

—Genuine Axminster rugs in the 11x13.6 and the 9x12 size.

—These rugs are perfect and the patterns are exceptionally beautiful—Oriental and small figured designs.

—Thick, deep pile—rugs that will give excellent wear and absolute satisfaction.

—Considerably underpriced at $47.35.

Perfect Inlaid Linoleum $1.69 sq. yd.

—Full rolls of 6 ft. wide genuine cork linoleum in various pretty patterns and colorings. Exceedingly low priced considering today's wholesale cost.

—For the Clearance, $1.69 sq. yd.

Printed Linoleum $1.18 Square Yard

—Good colors and excellent patterns in this genuine cork printed linoleum. Underpriced, $1.18 sq. yd.

Inlaid Linoleum Remnants 300 Yds. at $1.50 Sq. Yd.

—These remnant pieces range from 3 to 24 square yards and are to be sold only by the piece.

—There may be some irregularities, but we've priced the pieces low enough to make up for any shortcomings—$1.50 square yard.

Printed Linoleum 98c Sq. Yd.

—We doubt if we can purchase today, linoleum of this quality at this price.

—Various patterns and colorings and the slight imperfections should not affect the wearing qualities.

A Real Shoe Sensation for the Last Monday of the Clearance

Women's Low Footwear, $3.39



—Another great purchase of "factory irregulars" in women's pumps and oxfords.

—Correct footwear for the coming season, including Colonial pumps, plain pumps and oxfords in white kid and white nubuck.

—In brown kid, black kid and patent leather.

—Many different styles of heels.

—We believe when you see the footwear in this big assortment you are not going to be satisfied with just one pair.

—Ever so many different styles in each size, though of course, not every size in every style.

—This footwear at $3.39 is one of the strongest attractions scheduled for The Broadway Basement for Monday.

—Why not plan to be one of the first to be fitted on Monday morning?



Millinery Specials

Milan Hemp Shapes $2.65 to $3.95

—Beautiful spring hats in the very newest and most becoming shapes.

—In navy, brown, sand and black.

—The Clearance price is an attractive one—and lower, of course, than you should expect right at the beginning of the new season.

Ostrich Feather Fancies

—Entirely new novelties in glycerined and curled bands and fancies. Nearly all shades in the assortment. Priced for the Clearance at 65c to $2.65.

The Broadway Basement

Girls' Coats at One-Third Less

—This includes sizes from 2 to 19 years.

—Wool mixtures, velours, plushes, broadcloths, zibelines and novelty coatings.

—Some have fur collar and nearly all have large pockets and button trimmings.

—These coats have entered the Clearance at one-third less than their regular marking.

Girls' Dresses, One-Third Less

—Serge, silk and velveteen dresses—some trimmed with hand-embroidery done in woolen yarn. Sizes 6 to 14 years.

CHILDREN'S PLAY SUITS, 85c—Dark blue or tan. Sizes 2 to 3.

CHILDREN'S ROMPERS, 95c—Of serviceable gingham. Sizes 2 to 6.

GINGHAM DRESSES, $1—Pretty plaids with trimming of plain material to match. Sizes 2 to 6.

INFANTS' SOFT SOLE SHOES, 75c—Sizes 1, 2 and 3.

GIRLS' MUSLIN KNICKERS, 35c—Embroidery trimmed. Sizes 2 to 14.

GIRLS' MUSLIN WAISTS, 35c—Sizes 2 to 12—reinforced button bands—bone buttons on tapes.

The Broadway Basement

Children's Hats Half Price

—Beaver, velvet and felt sailor shapes for girls of 6 to 14 years—now half price.

Palmolive Soap, Four Bars 29c

—This is less than today's wholesale price—so it is decidedly to your interest to make the saving while you may.

—While 25 gross last, this price will prevail.

—A limit of four cakes to a customer and no phone orders filled at this price.

Rubber Gloves 25c Pair

—Red rubber gloves in sizes 6½ to 9½. This is about one-fourth less than regular price.

Powder Puffs 8c

—Fine quality velour in the 3½-inch size. Each in separate sealed envelope.

Hinds Honey and Almond Cream 43c

A Good Size Bottle of Peroxide for 12c

Delciosa Face Powder 29c

—In flesh, white or brun.

Highland Linen Tablets 11c

—Winthrope size, plain or ruled.

Stationery 45c Box

—In pink, blue, tan, lavender, green and white. 24 sheets, 24 envelopes.

Hooks and Eyes 3c Card

—Non-rust, H. & E., black or white; sizes 00, 0, 1.

Mercerized Corset Laces 5c

—Fine quality lacea, 5 yards long. Underpriced for Monday.

Trimming Braid, 3 for 25c

—Three yards to a bolt

Odd Pieces of Silver at $1.19

Cold meat forks, salad forks, pie knives. Handles are sterling. Only about 48 pieces in the lot, choice $1.19, while quantity lasts.

The Broadway Basement

THE BROADWAY BASEMENT

Mail Orders for Advertised Merchandise Will be Filled While Quantities Last

Delicious Luncheons are Served Daily in the Garden Cafe, the Men's Grill and the Luncheonette

The Broadway Department Store ||| Broadway, Fourth & Hill ||| Phones: 10571—Broadway 7300 ||| The Broadway Department Store ||| Broadway, Fourth & Hill

5 days—The Climax of the Annual Clearance

600 Boxes of Gold Illuminated

Initial Correspondence Cards at Half

PAGE 4

—The quantity is not a very extensive one—but the saving is so important that we urge you to be here early.

—Gold illuminated initial correspondence cards—600 boxes at half the usual price. Regular 75c.

Nearly 1000 Samples of

Picture Moulding 25% Less

PAGE 4

—Choice of genuine mahogany, ebony, walnut, powdered gold and toned moulding.

—A saving of 25 per cent. on the picture moldings in the picture framing department.

—Bring your photos and pictures with you and let us assist you in the selection.

—We make a specialty of artistic framing

Fourth Floor.

The Climax of the Tenth

Annual Silk Sale

Bringing Forward Rich Weaves at Greatly Lowered Prices



—And now we come to the final days of this remarkable silk sale that has set a new standard for silk selling.

—Many of the striking features that made the early days of the sale a success are to be repeated, and there will be in addition new items to make the climax of this sale fully as important as the beginning.

—For those who would have beautiful silks at economy prices, we advise the perusal of the following.

Warp Print Chiffon Taffetas $3.89

—36-inch width in the desired shades for evening wear—an opportunity in the Climax of the Silk Sale.

35 and 40-in. Silks at $1.95

—Plain shades these, including taffeta, satin, silk poplin and some of the much desired crepe de chines. Important saving, $1.95.

All Silk Pongee at 69c

—Imported Chinese weave, natural color, 32-inch width. Lowered in price to 69c.

Silk Duvetyn $9.95

—32, 36 and 40-inch silk duvetyn, in tan, taupe, emerald, orange, Pekin, navy, black and white. A limited yardage to offer at this exceptional Clearance price.

35-in. Chiffon Taffeta at $2.49 yd.

—Rich quality chiffon taffeta, soft, well finished. In nearly all the shades that are demanded now with the exception of navy blue. Second Floor.

50-in. Plush $13.95 yd.

—Crushed plush in black or brown and seal plush in black only. Of a fine quality suitable for coats, scarfs and trimmings. Considerably less than regular price at $18.95.

40-in. Silks at $2.95

—Plain and fancy weaves including moires, printed crepe de chine; also some silk radium and charmeuse in colors. 750 yards at $2.95.

Fancy Georgettes $2.95

—These are in the new printed designs, 40 inches wide.

54-in. Waterfall Velvets $2.95

—In four colors only—a fabric much used now for suits and skirts. Second Floor.

Just Arrived—Large Size

Satin Spreads at $5.00

—To be an important feature in this Finale of the Clearance. Only 35 of them to offer, so they will go quickly. Beautiful designs, hemmed ends. Size 86x84. Satin finish spreads.

Second Floor.

Comfort Size Cotton Batts 65c.

—The large comfort size batts that open in one piece. Size 72x84—one sufficient for a comfort. An extremely low price for the Climax of this Clearance.

—Not more than two to any one purchaser.

Second Floor.

81x90 Seamless Sheets $1.75

—It's a very low price for sheets of this quality.

—40 dozen of them to be offered—remember they are seamless. Size 2¼ wide, 2½ long, including hems.

Pillowcases 39c

—Size 42x36 before hemming—full bleached pillow cases, less for the Climax of the Clearance—lowered price of 39c.

Second Floor.

Give the Top Line Position to This Lot of

1200 Bath Towels at 35c

—The size of them—the quality and the price are all worthy of emphasis. Size 18x36 up to 22x44.

—They came to us as an important purchase from the factory—you see, they are slightly soiled as have here and there an imperfection. Even as they are, every one of the towels would bring you so much more. We offer them "as is" in the finale of this Clearance at 35c each.

420 Huck Towels 17c Each

—An odd lot in sizes from 16x32 to 18x36. Some plain white, others have red or blue borders.

—Every one of them worth more—slightly imperfect. Sold "as is," while they last, 17c each.

Towels "As Is" 10c

—1200 of them, small size, plain white, soft finish Huck towels, suitable for surgeons' or barbers' use.

—These were slightly soiled in the factory, sold "as is" at 10c each.

Knitted Dish Cloths 5c Each

—600 of them, 12 inches square, open mesh, to be used as sponge or dish cloth. 600, while they last, at 5c each.

64-inch Damask 95c Yard

—Closely woven mercerized damask in spot and floral patterns. Underpriced for the finish of the Clearance at 95c yard.

Half Linen Crash 25c

—That is, the weft is all linen—free from dressing. Plain white or blue borders. Suitable for hand or tea towels. 17 inches wide. 500 yards to sell at 25c yard.

Headlining News of 3000 Yards of 36-in.

Fancy Outing Flannel 25c yd.

—Perhaps one of the most important items we have announced this month. We emphasize the width—36 inch—and the lowness of the price as well as the fact that it is fancy outing flannel. White grounds with blue stripes and gray grounds with stripes, for pajamas, night gowns and underwear.

—In order to affect a wider distribution we shall be obliged to limit the quantity—10 yards to a purchaser. Second Floor.

Bleached Muslin 35c Yard

—An extra fine quality of 36-inch bleached muslin —a quality desirable for undermuslins. The price is greatly lowered for the Climax.

Pajama Check Nainsook 35c

—36-inch pajama check nainsook, featured Monday in the finale of the Clearance at 35c.

English Nainsook 35c Yard

—A lowered price on a 36-inch English nainsook, soft finish, for lingeries. Yes, Monday, at 35c yard.

Kodak Supplies

In the Clearance

—Very unusual savings on Eastman Hawkeye Films, trimming boards, and even Brownie Cameras in this five days' climax of the Clearance, beginning Monday.

Developing Trays 33c

—Enameled, size 4x5. Underpriced for the Clearance at 33c.

White Pencil Free with Kodak Albums

—Amounting to $1.25 or over.

Eastman Hawkeye Films 10% Less

—Six exposures, all Kodak sizes.

Eastman Trimming Boards 63c

—This is the No. 2 size, 7x7 in capacity.

No. 2 Box Brownie Cameras $2.98

—Takes pictures 2¼x3¼. Underpriced for the Clearance. Aisle 8.

Free Delivery

To Any Place in the United States

—is now the rule at The Broadway. We reserve the right to decide whether delivery be by express, freight or parcel post.

Free Delivery to Any Place in the World

—is offered in connection with parcels to be sent by parcel post. All parcels must conform, in every particular, with postal regulations.

Monday in the Clearance

Ivory Soap 7 Bars for 49c

—Just 25 cases of the celebrated Ivory Soap to offer at this Clearance price—7 bars for 50c—a feature for the final Monday of the sale. This price only while the quantity holds out.

Hospital Cotton 39c

—In antiseptic package—full pound size.

Solox Oil 49c

—Genuine paraffine oil used as an internal lubricant.

Hot Water Bottle $1.15

—Full 2-quart size, guaranteed. A necessity in almost every home.

Hughes Ideal Hair Brushes 89c

—Absolutely pure bristles set in rubber—the widely advertised brush.

Epsom Salts 7c

Armour's Baby Talcum 15c

—Give baby a dusting after his bath with Armour's talcum.

El Camino Face Powder 39c

—White or brunette in locust bud fragrance.

Hand Scrubs 19c

—Fitted with pure bristles.

Chlorox 39c

—Tooth paste recommended by dentists.

Aisles 7 and 8.

Sample tubes of Kolynos Tooth Paste will be given to all who ask for them Monday.

Most Surprising News, This—a Purchase of 1500 pairs of

High Boots, Oxfords and Pumps to Offer at $5.00

—It's been a long time since we have been able to feature a shoe offering of this nature.

—It's surprising, indeed, to think that we can offer these shoes at such a little price.

—True, some of them have imperfections. They come from a maker of high-grade shoes, however.

—Then there are a number of perfect lines included, right from regular stock.

—Others are from a noted manufacturer — these also are perfect.

—Taking it all in all, it's the most unusual shoe offering of the month.

—There will be high boots in the most desired styles. Brown, black and gray.

—There will be oxfords and pumps of brown kid, brown calf skin, black kid, black calf skin and patent leather.

—Some in the lighter colors.

—Also white oxfords and pumps, including reincloth.

—There is a wide size range; of course not every size in every individual style.

—We want you to see these shoes; you'll be as enthusiastic as we are; priced $5. Aisle 8.



Important News of

Community Par Plate Silverware in the Clearance

—A reliable quality with a ten-year guaranty—all the desired staple pieces are included in this finale of the Clearance, beginning Monday. Note these important savings:

—Teaspoons, set of 6 for $1.35.
—Dessert Spoons, set of 6 for $2.50.
—Table Spoons, set of 6 for $2.70.
—Medium Forks, set of 6 for $2.70.
—Medium Knives, set of 6 for $3.20.
—Salad Forks, set of 6 for $3.40.
—Butter Spreaders, set of 6 for $3.20.
—Sugar Shells, each 45c.
—Butter Knives, 45c each.

Aisle 1.

Giving Prominence to the Clearance of the Balance of

Knitting Yarns at 15c Skein or Ball

—That purchase of hand knitting yarn, at away less than the manufacturer's prices, resulted in a unusual sale—now for the Climax of the Clearance offers still better value.

—Saxony, *—Vicuna,*
—Shetland floss—Pompadour. *—Four and eight-fold Germantown.*

—Nearly all the desirable shades are represented and the price is so low that hundreds will take advantage of the opportunity Monday, in the Clearance. Second Floor.

The Broadway Department Store Closes at One o'Clock Every Saturday Throughout the Year.

Broadway Department Store
Broadway—Fourth and Hill. Arthur Letts, President

Leave Baby at the Nursery While You Shop

Clearing House
FOR THE ENTIRE SOUTHWEST.

VOL. XXXIX.

CLASSIFIED INDEX.
PART IV.

Classified Liners.

ncheonette
Broadway, Fourth & Hill

Nearly 1000 Samples of Picture Moulding 25% Less

PAGE 4

—Choice of genuine mahogany, ebony, walnut, powdered gold and toned moulding.

—A saving of 25 per cent. on the picture moldings in the picture framing department.

—Bring your photos and pictures with you and let us assist you in the selection.

—We make a specialty of artistic framing.

Fourth Floor.

to This Lot of
els at 35c
y of emphasis. Size 18x36 up to 22x44.
ory—you see, they are slightly soiled or
ry one of the towels would bring ever
Clearance at 35c each.

"As Is" 10c
t them, small size, plain white, soft finish
wels, suitable for surgeons' or barbers' use,
were slightly soiled in the factory, sold
at 10c each.

Damask 95c Yard
y woven mercerized damask in spot and
atterns. Underpriced for the finish of the
ce at 95c yard.

e or blue borders. Suitable for hand or dish

Yards of 36-in.
nnel 25c yd.
nced this month. We emphasize the
the fact that it is fancy outing flannel.
ipes, for pajamas, night gowns and

to limit the quantity—10 yards to a
Second Floor.

Check Nainsook 35c
h pajama check nainsook, featured Monday
nale of the Clearance at 35c.

rchase of 1500 pairs of
fords and
r at $5.00



nce of the Balance of
ns at 15c
Ball
e manufacturer's prices, resulted in so
ill better value.
—Vicuna,
—Four and eight-fold Germantown,
ed and the price is so low that hundreds
y. in the Clearance.
Second floor.

General Classified Section.

Clearing House
OF THE ENTIRE SOUTHWEST.

Los Angeles Sunday Times

Part IV: 14 Pages
COVERING THE COUNTRY.

VOL. XXXIX. SUNDAY MORNING, JANUARY 25, 1920. ON 'CHANGE! Where Men Meet for Barter And Where "Things Are Doing."

CLASSIFIED INDEX.
PART IV.

Page.
Automobiles 1
Automobiles—Wanted 1
Automobiles—Miscellaneous 1-2
Boats and Engines 2
Building Materials 2
Business Announcements 2
Business Chances 2
Business Opportunities 2
Business Property 2
Business Services 2
Chiropodists 2
Dancing 2
Dentists 2
Dressmaking 2
Electrical Supplies 2
Employment Agencies 2
Employment—Help Wanted 2-3
Employment—Help Wanted 3-4
Employment—Help Wanted 4
Employment Agencies 4
Employment—Help Wanted 4-5
Employment—Help Wanted 5
Employment—Help Wanted 5-6
Employment—Help Wanted 6
Employment—Help Wanted 6-7
Employment—Help Wanted 7
Employment—Help Wanted 7-8
Employment—Help Wanted 8-9
Financial 9
Financial 9-13
Flying Machines 13
Furniture 13
Furniture—Wanted 13
Furniture—Miscellaneous 13
Furniture—Repairing 13
Furniture—Storage 13
Hotels 13
Instruction 13
Instruction 13-14
Instruction 14
Instruction 14
Instruction .....

Classified Liners.

BUSINESS ANNOUNCEMENTS—Miscellaneous.

Auctions and Auctioneers.

BANKRUPT AUCTION SALE—

NOTICE IS HEREBY GIVEN that the undersigned Trustee in Bankruptcy of the Estate of Edmond D. White, bankrupt, will, on

MONDAY, JANUARY 26, 1920, beginning at 10 a.m.

sell at public auction the Airplane Factory of George D. White, consisting principally of the following:

AIRPLANE FACTORY, MATERIALS and SUPPLIES including TOOLS, BENCH VICES, PROFILES, BLADES, FUSELAGE and EQUIPMENT for the manufacture of AIRPLANES.

The sale will be held at the former place of business of the bankrupt, at 107 E. 40th st., Los Angeles, Cal. Take Main st. car.

TERMS OF SALE—Deposit of 25 per cent. will be required on parcel of bid, and the balance on delivery, which must be arranged for the same day.

WM. H. MOORE, JR., TRUSTEE.

EDUCATIONAL—Miscellaneous.

A GRADUATE OF EASTERN NORMAL SCHOOL with 4 years' teaching exp. desires pupils in her grade from first to eighth, inclusive, for private tutoring. Phone WEST 3170.

DO YOU SPEAK SPANISH?

Learn commercial Spanish in 60 lessons by native, experienced teacher. SENOR MARTINEZ. Private or class. 1029 W. 5th st. 60145.

TUTORING FOR ALL GRADES PREPARATION for university and business college a specialty. Long experience, best references, moderate prices. 654640.

REMUNERATIVE EMPLOYMENT BEING secured by graduates of the FLORENTINE HAIRDRESSING COLLEGE, 327 Mercantile.

Musical and Dramatic.

LEARN THE ART OF SINGING—

SAVE THIS ADV.

Voice culture is an asset that cannot be overestimated from a health standpoint alone. The deep breathing required makes red blood, quiets the nerves and gives correct poise to the body. Then only a little intelligent study, time and money to equip you to take your place as a singing artist.

By learning to use the breath correctly you will be greatly gratified at the interest your audience will take in your singing. Your voice will be heard further, the tone will be sweeter and you will not fatigue, but will enjoy the singing as much as your friends.

We teach everything a singer should know, including breath control, tone color, placement, diction, interpretation and repertoire; students given opportunity to sing publicly at our monthly recital. Students recommended to good positions when they are qualified. Daily lessons may be arranged where home practice is inconvenient. Interviews cheerfully given with no voice trial to prospective pupils. Lessons may be taken before or after business hours; terms reasonable. I have several students' studios where string voice and piano lessons at reasonable hours may be had. Come in and talk it over. You will not regret it and it may mean much to you.

JOSEPH NEVLIN WHITBARK.

Studio Suite 661-62. Walker Auditorium, 730 S. Grand ave. Phone Main 1784

VOCAL TEACHER, pupil of the great vocal teacher Francesco Lamperti, specialist of the old Italian and celtic songs of the Scottish moors, will open studio for private lessons and class work. 218 Blanchard Hall, Tuesdays and Fridays.

J. W. HILPP, teacher of VIOLIN, 20 years' success; location; will make pupils; students violins rented and sold. Conductor for school orchestras. Suite 728 MAJESTIC BLDG.

VOCAL TEACHER, pupil of the great vocal teacher Francesco Lamperti, specialist of the old Italian and celtic songs of the Scottish moors, will open studio for private lessons and class work. 218 Blanchard Hall, Tuesdays and Fridays.

J. W. HILPP, teacher of VIOLIN, 20 years' success; location; will make pupils; students violins rented and sold. Conductor for school orchestras. Suite 728 MAJESTIC BLDG.

VOCAL, PIANO, HARMONY OR WHISTLING; terms reasonable. 1029 W. 5th st. 60145.

TUTORING FOR ALL GRADES PREPARATION for university and business college a specialty. Long experience, best references, moderate prices. 654640.

REMUNERATIVE EMPLOYMENT BEING secured by graduates of the FLORENTINE HAIRDRESSING COLLEGE, 327 Mercantile.

Musical and Dramatic.

LEARN THE ART OF SINGING—

SAVE THIS ADV.

Voice culture is an asset that cannot be overestimated from a health standpoint alone. The deep breathing required makes red blood, quiets the nerves and gives correct poise to the body. Then only a little intelligent study, time and money to equip you to take your place as a singing artist.

By learning to use the breath correctly you will be greatly gratified at the interest your audience will take in your singing. Your voice will be heard further, the tone will be sweeter and you will not fatigue, but will enjoy the singing as much as your friends.

We teach everything a singer should know, including breath control, tone color, placement, diction, interpretation and repertoire; students given opportunity to sing publicly at our monthly recital. Students recommended to good positions when they are qualified. Daily lessons may be arranged where home practice is inconvenient. Interviews cheerfully given with no voice trial to prospective pupils. Lessons may be taken before or after business hours; terms reasonable. I have several students' studios where string voice and piano lessons at reasonable hours may be had. Come in and talk it over. You will not regret it and it may mean much to you.

JOSEPH NEVLIN WHITBARK.

Pacific Suite 661-62. Walker Auditorium, 730 S. Grand ave. Phone Main 1784

A FEW LESSONS IN ITALIAN WANTED FROM an experienced teacher. Private or class. Terms especially pronunciation. Address P, box 48, TIMES OFFICE.

EXPERIENCED TEACHER WILL GIVE LESSONS in English afternoons and evenings. Private or class. Foreigners taught English. MRS. TORRES, 840 W. 36th st. Phone 64642.

NATIVE FRENCH TEACHER PUREST ACCENT. Conversation and grammar, day or evening. 1040 S. GEORGIA. Bdwy. 6222.

FRENCH and SPANISH LESSONS, CONVERSATION method, $3 month; 2 lessons week. MRS. C. DE OEWERT, 1227 Crown Hill. 58115.

FRENCH LADY FRENCH PRIVATE OR CLASS. Soldiers taught. MADAME B., 750 Beacon ave. 58822.

ENGLISH LADY WISHES TO EXCHANGE ENGLISH for Spanish lessons. Pb. WILSHIRE 2055.

ENGLISH LADY TEACHER GIVES PRIVATE INdividual instruction in English language, arithmetic, penmanship. Pb. WILS. 2055.

SPANISH YOUNG LADY TEACHES SPANISH BY an easy method. Evenings, 20087.

BACKWARD STUDENTS HELPED. GRAMMAR and h. s. work alsebra Latin geometry 357804

WANTED—HELP—Male.

Miscellaneous.

WANTED—RAILROAD CLERKS EXPERIENCED in handling station accounts, disbursements or valuation accounting work. Answer in own handwriting, giving brief detail of past experience, references and salary expected. P, O. BOX 1379, San Diego.

WANTED—OPTICAL: FIRST RENCHMAN, MUST be thoroughly experienced in all branches, able to train and manage help and qualify as foreman. Write in confidence, fully stating qualifications to HERMAN DAVIS & SON, 1014 K street, Sacramento, Cal.

WANTED—AMERICAN BARBER COLLEGE, 320 E. Fifth st. wants men to learn barber trade; expert teacher of over 20 years; good tools given with scholarship; position guaranteed and good money made while learning; come at once for yourself and talk to students. 320 E. FIFTH ST.

WANTED—MAN TO MAKE HIMSELF GENERALly useful in factory. Come prepared to work Monday morning 8 o'clock. Take Santa Fe ave. car. Good chance for advancement.

CALIFORNIA VARNISH CO.,
2241 East 28th st.

WANTED—AN EXPERIENCED MECHANIC. HRS. 7:30 to 10:30 p.m. Must be experienced in trouble shooting; also experienced grocery driver; references required. Apply 1829 E. 4th st. RALPH'S GROCERY CO., 9:30 a.m.

WANTED—BOOK-KEEPER & STENOGRAPHER to be rapid and accurate. Married man preferred. $120 and use of modern cottage. 19 miles from L. A. 20 Whittier blvd. Address D, box 117, TIMES OFFICE.

WANTED—EXPERIENCED SHOE SALESMAN. Apply 346 WEST 4TH ST.

WANTED—EXPERIENCED NIGHT MAN WHO IS a good car washer. Married man with local reference. 3140 BOYD ST.

WANTED—STUDENT TO HELP LOAD MILK WAGon each morning, from 4 a.m. to 8 a.m. Good pay and steady work. Apply CRESCENT CREAMERY CO., 241 Winston st.

WANTED—A DRUGGGIN SALESMAN FOR TOWN of 2000 population in Santa Barbara Co. Give age, number and salary expected. Address box VE, box 38, TIMES OFFICE.

WANTED — ENGINEERS FIREMEN OILERS Water tenders, instruction to pass the examination for stationary or marine license. DIXON, 347 Douglas st. Phone 53260. (See Inst. Course ad.)

WANTED—STRONG, ENERGETIC BOY OVER 16 for mailing department; have wheels, good pay, chance for advancement. Apply room 401, EDISON BLDG.

WANTED—EXPERIENCED PROPAGATOR AND greenhouse man. Either with or without horse at nursery. State experience and salary wanted. PIONEER NURSERY, Monrovia, Cal.

WANTED—MURRAY & READY,
Leading Employment and Labor Agents,
110 E. Second st.
Los Angeles. San Francisco. Sacramento.

Cement finisher, $8 day; married machinist, Arizona, 25c hr.; screw machinist, city, 50c hr.; 7 finish carpenters, $7 day; 5 house carpenters, power co., fare paid, $6 day; car repair man, mining camp, Ariz., $6 day; 2 plasterers, $8 day; 2 bridge carpenters, free fare, 55c hr.; 25 structural iron workers, 75c hr.; timber, $6-$7 25 day; concrete pipe layer, $6 day; concrete pipe maker, $5.50 day; pipe fitter, railroad work, 75c hr.; 3 railroad carpenters, 72c hr.; camp blacksmith, south, $5.50 day; 2 can washers, $25 wk.; male nurse, $50 mo. and meals; cutter, $30 wk.; 2 mine muckers, Cal., $5 day; 2 round men to learn a trade, $15 wk.; auto truck washer, $130 mo.; 3 Spanish machine miners, $5 day; 2 Spanish mine muckers, $4.50 day; dinky man, city, $4.25 day.

HOTEL BEVT. APT. HOUSES.

Baker's helper, on cakes, $100 mo.; 2 tailors, apt., $70 mo., apt.; dishwasher, city, $55 mo., bd.; kitchen helper, $52 mo., bd.; 2 bus boys, $35 mo., bd.; pipe porter, store, $20 wk.; porter, bar, $90 mo.; janitors, apt., $20 wk.; pantryman, cafe, $90 mo. and meals; mixing cash, $100 mo., fd.; hotel butcher, $3 day, bd.; camp cook, mining co., $65 mo.; dishwasher, $60 mo., fd.; camp cook, $160 mo., fd.; R.O. cook, $18 wk.; 2 waiters, $17.50 wk.; elevator operator, $75 mo.; pantryman, house man, country hotel, $60 mo., fd.; etc., etc.

RANCH LABOR DEPT.

Married miller, wife to cook, $125 mo., fd. Married miller, near city, $100 mo., house Married rancher, north ..... $90 mo., house 2 pruners, orange ..... $4.25 day Ranch hands, teamsters, milkers, chore men. Mill laborers, mining co. ..... $4 day 4 laborers, new bldg. ..... $4-$4.50 day 4 concrete laborers, north ..... $4.50 day 5 concrete laborers, south ..... $4.50 day Australians, Flavonians, laborers ..... $4.50 day Laborers, city ..... $4.50-$4 day

We have work for you all.
We Lead—Others Follow.

WANTED—

MECHANICALLY INCLINED MEN

to learn the Auto and Tractor business and earn $100 to $200 a month. Fastest growing industry in the world. Exceptional opportunities for trained men. High salaries. Ideal working conditions. A thousand chances for any man to own his own business.

LEARN IN SHORT TIME THE NATIONAL WAY. No previous experience necessary. Our expert instructors, complete modern equipment and practical method of training enable you, even if you are old or young, to learn a skilled mechanic in short time. This course includes practical work in gasoline engine running, driving, ignition, lighting, starting, storage batteries, machine shop practice, electricity, vulcanizing and shop management.

Learn a trade NOW. Earn board and room while learning. 6000 successful graduates GUARANTEE your success. Write today. Call, write or phone.

NATIONAL AUTOMOTIVE SCHOOL,
807 S. Figueroa. (See Inst. Course.)

WANTED—

A MAN'S GREATEST OPPORTUNITY.

If you want to make big money get into the automobile and tractor business. No other line offers such splendid chances now or pays as well. Others are making it, why not you? Our fine course will fit you in a comparatively short time. No mystery out of gas engines, carburetors, valve grinding, timing, lighting, ignition, babbitting, transmissions, differentials, welding, all in our shop. Men must have the actual experience. You get lectures, but that is not all you need. We give you getting special indispensents for a few days. Don't fail to call before deciding. Students are assisted to good paying positions after graduating. Also helped to make expenses while learning. Call or write quick.

U. S. TRACTOR, TRUCK AUTO ENGINEERS' EXCHANGE.
Every Day Except Monday,
Wednesday, Friday.
134-156 N. Los Angeles st.
Pico 4536.

WANTED—CHEF, $175, ARIZONA; SECOND cook, $130, R.&B., Ariz.; fry cook, $100, R.&B., Ariz.; second cook, $100, R.&B.; hot spring; fry cook, $150 and meals; second baker, $100, R.&B.; second baker, $55 and meals; all around pastry cook, $100, R.&B.; pastry man, $75, R.&B.; asst. pastry man, $60, R.&B.; relief man, $75, R.&B.; pantry man, $20 and board; 2 bus boys, $100, R.&B.; 2 bus boys, $75; elevator operator, $75 and meals; 2 porters, $100; bronzing, $200; 2 porters, $75; orderly, institution; bathhouse manager; private stand waiter; man and wife, laundry washer and manager, $125; 2 soda fountain boys; 2 men, all kinds of kitchen help; best eateries. TOURIST EMPLOYMENT AGENCY, 145 S. Spring st., Room 210.

WANTED—FEW YOUNG MEN, IMMEDIATELY, over 18, sound, reasonable education, to prepare for POSTOFFICE CLERKS, LETTER CARRIERS and RAILWAY MAIL CLERKS. Beginning salary $1200 to $1500. Rapid advancement. Good hours. Interesting work. MANY NEW APPOINTMENTS TO BE MADE. ACT PROMPTLY. MR. HOFF, 820 Story Bldg. (See Inst. ad.)

WANTED—DELIVERY BOY WITH WHEEL. Apply to MR. McCRAY.
HARRY FINK CO.,
635 S. Broadway.

WANTED—
ACCOUNTANT-CREDIT MANAGER for San Francisco. Prefer man familiar with shoe business. $200
BOOK-KEEPER-STENOGRAPHER. $125.
First-class LEDGER CLERK. $125.
BOOK-KEEPER with dairy or ranch experience. $117.
STOCK RECORD CLERK with either oil well supply or heavy hardware experience. $100.
BOOK-KEEPER, 50-60, who can operate the typewriter. $140.
EDUCATIONAL EXPERT COMPANY,
Suite 704 Haas Bldg. (Agency.) Broadway at 7th. Established 1900.

WANTED—
An experienced book-keeper and cashier, some typing, for automobile concern, Pasadena, $150; future. For successful coaching see M. P. BROWNLEE, 715 Grosse Bldg., 6th and Spring.

Learn a trade NOW. Earn board and room while learning. 6000 successful graduates GUARANTEE your success. Write today. Call, write or phone.

NATIONAL AUTOMOTIVE SCHOOL,
807 S. Figueroa. (See Inst. Course.)

WANTED—
A MAN'S GREATEST OPPORTUNITY.

If you want to make big money get into the automobile and tractor business. No other line offers such splendid chances now or pays as well. Others are making it, why not you? Our fine course will fit you in a comparatively short time. No mystery out of gas engines, carburetors, valve grinding, timing, lighting, ignition, babbitting, transmissions, differentials, welding, all in our shop. Men must have the actual experience. You get lectures, but that is not all you need. We give you getting special indispensents for a few days. Don't fail to call before deciding. Students are assisted to good paying positions after graduating. Also helped to make expenses while learning. Call or write quick.

U. S. TRACTOR, TRUCK AUTO ENGINEERS' EXCHANGE.
Every Day Except Monday,
Wednesday, Friday.
134-156 N. Los Angeles st.
Pico 4536.

WANTED—CHEF, $175, ARIZONA; SECOND cook, $130, R.&B., Ariz.; fry cook, $100, R.&B., Ariz.; second cook, $100, R.&B.; hot spring; fry cook, $150 and meals; second baker, $100, R.&B.; second baker, $55 and meals; all around pastry cook, $100, R.&B.; pastry man, $75, R.&B.; asst. pastry man, $60, R.&B.; relief man, $75, R.&B.; pantry man, $20 and board; 2 bus boys, $100, R.&B.; 2 bus boys, $75; elevator operator, $75 and meals; 2 porters, $100; bronzing, $200; 2 porters, $75; orderly, institution; bathhouse manager; private stand waiter; man and wife, laundry washer and manager, $125; 2 soda fountain boys; 2 men, all kinds of kitchen help; best eateries. TOURIST EMPLOYMENT AGENCY, 145 S. Spring st., Room 210.

WANTED—NEW YOUNG MEN, IMMEDIATELY, over 18, sound, reasonable education, to prepare for POSTOFFICE CLERKS, LETTER CARRIERS and RAILWAY MAIL CLERKS. Beginning salary $1200 to $1500. Rapid advancement. Good hours. Interesting work. MANY NEW APPOINTMENTS TO BE MADE. ACT PROMPTLY. MR. HOFF, 820 Story Bldg. (See Inst. ad.)

WANTED—DELIVERY BOY WITH WHEEL. Apply to MR. McCRAY.
HARRY FINK CO.,
635 S. Broadway.

WANTED—
ACCOUNTANT-CREDIT MANAGER for San Francisco. Prefer man familiar with shoe business. $200
BOOK-KEEPER-STENOGRAPHER. $125.
First-class LEDGER CLERK. $125.
BOOK-KEEPER with dairy or ranch experience. $117.
STOCK RECORD CLERK with either oil well supply or heavy hardware experience. $100.
BOOK-KEEPER, 50-60, who can operate the typewriter. $140.
EDUCATIONAL EXPERT COMPANY,
Suite 704 Haas Bldg. (Agency.) Broadway at 7th. Established 1900.

WANTED—
An experienced book-keeper and cashier, some typing, for automobile concern, Pasadena, $150; future. For successful coaching see M. P. BROWNLEE, 715 Grosse Bldg., 6th and Spring.

Learn a trade NOW. Earn board and room while learning. 6000 successful graduates GUARANTEE your success. Write today. Call, write or phone.

NATIONAL AUTOMOTIVE SCHOOL,
807 S. Figueroa. (See Inst. Course.)

WANTED—YOUNG MEN. YOU NEED NOT BE idle if you possess some special qualification. Learn stenography, typewriting book-keeping, radio telegraphy, salesmanship, chemistry, electrical, mechanical, civil or mining engineering, auto repairing, drafting, machine practice, welding, lathing, show card writing, or anything for which you are adapted. The Y.M.C.A. SCHOOLS will train you in the shortest time possible and at moderate expense. Send for bulletin of information or see the REGISTRAR, room 007, Phone 10922. 715 S. Hope st. (See Inst. Course ad.)

WANTED—WINDOW DRESSER, FOR ONE OF Bakersfield leading men's clothing and furnishings establishments, state age, experience, references and salary if possible. Submit photo samples of window trims. Address BOX 687, BAKERSFIELD, CAL.

WANTED—HEALTHY BOY OVER 18 TO PREpare for government RAIWAY MAIL CLERK; beginning salary, $110 month. Fine promotion. See MISS WILSON, 602 Roberts Bldg., 106 W. 3rd. (See Inst. adv.)

WANTED—

IF YOU MEAN BUSINESS and want to qualify for PERMANENT WORK at good pay, beginning as "extra" man at a guarantee of $100 a month, with promotion certain, call at ROOM 711 P. E. BUILDING and make application for position as Brakeman or conductor on the Los Angeles Railway.

WANTED—ACTIVE MEN AT ONCE, FAIR EDUcation, to quickly fit for P.O. CLERKS, LETTER CARRIERS and RY. MAIL CLERKS $1200 to $1800 beginning salary, payable monthly or semi-monthly. Fine advancement. Must be under 35 for railway or under 45 for postoffice. See MR. HOFF, 820 Story Bldg. (See Inst. ad.)

WANTED—

STRONG AND WILLING YOUNG MEN,

TO LEARN GOOD TRADE.

MUST BE AMBITIOUS.

GOOD WAGES TO START.

APPLY AT ONCE.

1940 SANTA FE AVE.

WANTED—YOUNG MEN. YOU NEED NOT BE idle if you possess some special qualification. Learn stenography, typewriting book-keeping, radio telegraphy, salesmanship, chemistry, electrical, mechanical, civil or mining engineering, auto repairing, drafting, machine practice, welding, lathing, show card writing, or anything for which you are adapted. The Y.M.C.A. SCHOOLS will train you in the shortest time possible and at moderate expense. Send for bulletin of information or see the REGISTRAR, room 007, Phone 10922. 715 S. Hope st. (See Inst. Course ad.)

WANTED—WINDOW DRESSER, FOR ONE OF Bakersfield leading men's clothing and furnishings establishments, state age, experience, references and salary if possible. Submit photo samples of window trims. Address BOX 687, BAKERSFIELD, CAL.

WANTED—HEALTHY BOY OVER 18 TO PREpare for government RAIWAY MAIL CLERK; beginning salary, $110 month. Fine promotion. See MISS WILSON, 602 Roberts Bldg., 106 W. 3rd. (See Inst. adv.)

WANTED—YOUNG MAN, EXPERIENCED IN selling WATCH MATERIALS or JEWELERS' SUPPLIES. An unusual opportunity. Apply to MR. BROWN, Armer & Brown, 504 Title Guarantee Bldg.

WANTED—MAN, AN EXCELLENT OPPORTUNITY for an ambitious and energetic man to learn to be a junior accountant, must have a faculty for figures, and a resolute purpose to work; several months' course per week; position with public accountants' direction; right man can make at least $225 per week in about 12 months, and more than double in about 12 months. W. W. BABCOCK, 324 Title Ins. Bldg. See (Inst. course adv.)

WANTED—BOY WITH WHEEL IN TIMES DISpatch advertising department. Apply E. SMITH, advertising manager, First and Broadway.

WANTED—
THE
VOCATIONAL EMPLOYMENT DEPARTMENT,
Y.M.C.A., Seventh and Hope sts.
Is helping many men and boys to secure employment. Fine calls coming in daily. Guarantee employment. Ask for Mr. C. P. BAKER, Secretary.
Office Hours: 8:30 a.m. to 4 p.m.

WANTED—COMMERCIAL BOOK-KEEPING IN 15 easy lessons, every one corrected and graded by Certified Public Accountants; use of typewriters furnished; privileges in connection with C.P.A's; NO BOOKS TO BUY. Call, write or phone EDUCATIONAL EXPERT COMPANY, Suite 704 Haas Bldg. (Agency.) Broadway at 7th. Established 1900. (See Inst. ad.)

WANTED—BOYS OVER 18 TO PREPARE FOR Los Angeles postal clerks, letter carriers or railway mail clerks. Salary $100 mo. start. Fine future. For successful coaching see M. P. BROWNLEE, 715 Grosse Bldg., 6th and Spring. (See Inst Adv.)

WANTED—WHY WORK AT HARD LABOR WHEN in a few weeks you can learn a trade, own your own business and be independent? Have taught the barber trade for thirty years; many of our graduates are earning from $35 to $100 per week. Call and investigate. MOLER BARBER SCHOOL, wages while learning 425 E. 8TH ST.

WANTED—DITCH DIGGING MACHINE OPERAtor, must be experienced on latest Buckeye machine, steady work with oil company, near Bakersfield. Address

HUMMEL BROTHERS, EMPLOYMENT AGENCY,
116-118 E. Second st.

WANTED—MEN TO LIST PROPERTY ON COMmission for real estate company. Fine chance to make good money, whole or part time. Address box 10, TIMES OFFICE.

WANTED—NEWSPAPER ADVERTISING SOLICItor, copy preparation necessary requirement for making good. State experience. Address G, box 103, TIMES OFFICE.

WANTED — MAN FOR COMMON LABOR IN woodworking shop to sweep and handle some lumber. $3.50 per day. Apply stating age, etc. Address R, box 567, TIMES BRANCH OFFICE.

WANTED—BOY LIVING AT HOME, WHO CAN operate Ford car and do utility work in shop. Opportunity to learn electric work. Will pay $12 per week. ADVANCE ELECTRIC CO., 181 E. 6th st.

I HAVE AN OPPORTUNITY OF SECURING 9(1) claims in one district. 220 acres. Want 7 persons to join me, cost $50 each. Must act immediately. Address S, box 553, TIMES BRANCH OFFICE.

WANTED—TEACHERS, COLLEGE, GRADUATES experienced.
Pennsmobile and civics, $100.
Mathematics and English, $180.
PINK TEACHERS AGENCY, 510 Spring st.

WANTED—YOUNG MEN, BUSINESS EDUCATION pays the carpenter as well as the banker. See Modern Business College instruction adv. 3rd floor Broadway at BROMLEY, Manager.

WANTED—BOOK-KEEPING AND TYPEWRITING, "Big Demand" (2 mo. $40); see Inst. ad. CENTRAL BUSINESS COL., 4th-silver Gem Bldg.

WANTED—BRIGHT, INTELLIGENT BOY FOR delivery and stock work in manufacturing plant. MICHAELSON & DIRECTOR, 738 S. Los Angeles street.

WANTED—YOUNG MAN TO MAKE HIMSELF generally useful in commercial photo studio. Salary $12. 737 S. LOS ANGELES. Bdwy. 1060.

WANTED—YOUNG MAN FOR TAILOR SHOP, APply MULLEN & BLUETT, 6th and Broadway.

WANTED—MAN HANDY WITH TOOLS FOR FURniture repair shop; or will sell half-interest to party willing to right man. More than I can handle. Owner, after 10 today, 719 S. MAIN.

WANTED—CAN WASHER AND A MAN FOR GENeral cleaning work. Also driver for wholesale milk. HANSON DAIRY CO., 1045 Wall st.

WANTED—BOY WITH WHEEL FOR ERRANDS after school. Steady work. LANG CO., 214 S. Hill.

WANTED — COLLECTOR, MOTORCYCLE AND bond required. Call TIMES CREDIT DEPT.

WANTED—BOY WHO UNDERSTANDS CHANGING oil; apply 115 S. Spring st.

WANTED—EXP. COUNTER MAN. DAIRY LUNCH 202 S. BROADWAY.

WANTED—AT ONCE, HARD CANDY MAKER and helper. MATTHEWS CANDY CO., 1228 Factory Pl.

WANTED—BOY 18 FOR MACHINE SHOP, TO learn trade. WESTERN FORGE & MFG. CO., foot of Main. Sherwin ave.

WANTED—COLORED PORTER FOR DRUG store. 927 S. LOS ANGELES.

WANTED—MAN TO TAKE OVER CONTRACT with twin 6 Packard. Apply 402 W. PICO ST.

WANTED—JANITOR, $40 A MO., ROOM AND board. HARVARD SCHOOL, 16th and Western.

WANTED — YOUNG MAN, EXPERIENCED IN wholesale hardware. Apply 509 E. FIRST ST.

WANTED—

THE
VOCATIONAL EMPLOYMENT DEPARTMENT,
Y.M.C.A., Seventh and Hope sts.
Is helping many men and boys to secure employment. Fine calls coming in daily. Guarantee employment. Ask for Mr.
C. P. BAKER, Secretary.
Office Hours: 8:30 a.m. to 4 p.m.

WANTED—COMMERCIAL BOOK-KEEPING IN 15 easy lessons, every one corrected and graded by Certified Public Accountants; use of typewriters furnished; privileges in connection with C.P.A's; NO BOOKS TO BUY. Call, write or phone EDUCATIONAL EXPERT COMPANY, Suite 704 Haas Bldg. (Agency.) Broadway at 7th. Established 1900. (See Inst. ad.)

WANTED—BOYS OVER 18 TO PREPARE FOR Los Angeles postal clerks, letter carriers or railway mail clerks. Salary $100 mo. start. Fine future. For successful coaching see M. P. BROWNLEE, 715 Grosse Bldg., 6th and Spring. (See Inst Adv.)

WANTED—WHY WORK AT HARD LABOR WHEN in a few weeks you can learn a trade, own your own business and be independent? Have taught the barber trade for thirty years; many of our graduates are earning from $35 to $100 per week. Call and investigate. MOLER BARBER SCHOOL, wages while learning 425 E. 8TH ST.

WANTED—DITCH DIGGING MACHINE OPERAtor, must be experienced on latest Buckeye machine, steady work with oil company, near Bakersfield. Address

HUMMEL BROTHERS, EMPLOYMENT AGENCY,
116-118 E. Second st.

WANTED—MEN TO LIST PROPERTY ON COMmission for real estate company. Fine chance to make good money, whole or part time. Address box 10, TIMES OFFICE.

WANTED—NEWSPAPER ADVERTISING SOLICItor, copy preparation necessary requirement for making good. State experience. Address G, box 103, TIMES OFFICE.

WANTED — MAN FOR COMMON LABOR IN woodworking shop to sweep and handle some lumber. $3.50 per day. Apply stating age, etc. Address R, box 567, TIMES BRANCH OFFICE.

WANTED—BOY LIVING AT HOME, WHO CAN operate Ford car and do utility work in shop. Opportunity to learn electric work. Will pay $12 per week. ADVANCE ELECTRIC CO., 181 E. 6th st.

I HAVE AN OPPORTUNITY OF SECURING 9(1) claims in one district. 220 acres. Want 7 persons to join me, cost $50 each. Must act immediately. Address S, box 553, TIMES BRANCH OFFICE.

WANTED—TEACHERS, COLLEGE, GRADUATES experienced.
Pennsmobile and civics, $100.
Mathematics and English, $180.
PINK TEACHERS AGENCY, 510 Spring st.

WANTED—YOUNG MEN, BUSINESS EDUCATION pays the carpenter as well as the banker. See Modern Business College instruction adv. 3rd floor Broadway at BROMLEY, Manager.

WANTED—BOOK-KEEPING AND TYPEWRITING, "Big Demand" (2 mo. $40); see Inst. ad. CENTRAL BUSINESS COL., 4th-silver Gem Bldg.

WANTED—BRIGHT, INTELLIGENT BOY FOR delivery and stock work in manufacturing plant. MICHAELSON & DIRECTOR, 738 S. Los Angeles street.

WANTED—YOUNG MAN TO MAKE HIMSELF generally useful in commercial photo studio. Salary $12. 737 S. LOS ANGELES. Bdwy. 1060.

WANTED—YOUNG MAN FOR TAILOR SHOP, APply MULLEN & BLUETT, 6th and Broadway.

WANTED—MAN HANDY WITH TOOLS FOR FURniture repair shop; or will sell half-interest to party willing to right man. More than I can handle. Owner, after 10 today, 719 S. MAIN.

WANTED—CAN WASHER AND A MAN FOR GENeral cleaning work. Also driver for wholesale milk. HANSON DAIRY CO., 1045 Wall st.

WANTED—BOY WITH WHEEL FOR ERRANDS after school. Steady work. LANG CO., 214 S. Hill.

WANTED — COLLECTOR, MOTORCYCLE AND bond required. Call TIMES CREDIT DEPT.

WANTED—BOY WHO UNDERSTANDS CHANGING oil; apply 115 S. Spring st.

WANTED—EXP. COUNTER MAN. DAIRY LUNCH 202 S. BROADWAY.

WANTED—AT ONCE, HARD CANDY MAKER and helper. MATTHEWS CANDY CO., 1228 Factory Pl.

WANTED—BOY 18 FOR MACHINE SHOP, TO learn trade. WESTERN FORGE & MFG. CO., foot of Main. Sherwin ave.

WANTED—COLORED PORTER FOR DRUG store. 927 S. LOS ANGELES.

WANTED—MAN TO TAKE OVER CONTRACT with twin 6 Packard. Apply 402 W. PICO ST.

WANTED—JANITOR, $40 A MO., ROOM AND board. HARVARD SCHOOL, 16th and Western.

WANTED — YOUNG MAN, EXPERIENCED IN wholesale hardware. Apply 509 E. FIRST ST.

WANTED—
Gardener and chauffeur, local references, $125; janitors, porters, housemen, farmers and milkers, good wages. Cooks and kitchen men, etc.

WANTED—BRIGHT, AMBITIOUS YOUNG MEN to qualify in few weeks taking our $20(1) PRACTICAL BOOK-KEEPING-ACCOUNTING COURSE and prepare for good positions. Calls for good book-keepers daily. Start at once. Day and evening classes. COMMERCIAL EXPERTS' TRAINING INSTITUTION, Grosse Bldg., 6th and Spring sts. (See Inst. ad.)

WANTED—YOUNG MAN IN A WHOLESALE PROduce house; must be lusky and not afraid of work; one who has had experience in this line of grocery business preferred. Address in own handwriting stating age, experience, wages wanted, P.O. BOX 221 Arcade Station, L. A.

WANTED — FOR AIRPLANE FACTORY, WE want to get in touch with a live wire, who can invest some capital with services, take charge of books, adv. and correspondence; one with airplane experience preferred, but not essential. Address T, box 266, TIMES BRANCH OFFICE.

WANTED—ASSAYER, MINE SURVEYOR AND book-keeper, must be good, young man preferred. Arizona. $150-$175.
HUMMEL BROTHERS, (Agency.)
Commercial Dept., 334 Higgins Bldg.

WANTED—IT WILL BE WORTH WHILE TO INvestigate Telegraphy now paying wage $100 per month. Easy to learn. Day and evening classes. MACKAY BUSINESS COLLEGE, 9th and Main.

WANTED—MAN HAVING KLOWLEDGE OF MAterials to handle card system. Permanent position. State experience. Purchasing Department, Imperial Irrigation District, CALEXICO, CAL.

WANTED—DRAFTSMEN (ARCHITECTURAL) with three years' or more experience. Good pay, permanent position for good man. MARTSON & VAN PELT, 900 Chamber of Commerce Bldg., Pasadena. Colo. 4094.

WANTED—4 MEN FOR HEAVY AND STEADY work, at Forest Lawn Cemetery, 9 hours day, $3.50 per day to start. Opportunity for advancement. Apply 1219 HOLLINGSWORTH BLDG., 6th and Hill.

WANTED—Y.M.C.A. EVENING CLASSES.
Salesmanship—Prof. Hugh Bpyle, Instructor.
Spanish—Prof. Ricardo Bribe, instructor.
Public speaking—Prof. G. T. Tanquary, Inst.
Save REGISTRAR, Room 007.

WANTED—TRANSITMAN FOR ARIZONA, ABLE to drive Ford, engineer here, $145.
HUMMEL BROTHERS, (Agency.)
Commercial Dept., 334 Higgins Bldg.

WANTED—TEAMS AND TRUCKS HAUL DIRT from 831 So. to ... Apply on job. Have about 500 loads, good rich loam to give away. Good for your land as fertiliser, 80. 829.

WANTED—COMMERCIAL AND BULLETIN SIGN painters and good sketch man. Highest wages; yearly contract with bonus. Stoner Mc-Cray System, 1038 Mercantile Pl.

WANTED—EXPERIENCED CARPET LAYER, ONE who understands making and altering, and familiar over paper and hand sewing. Address D, box 123, TIMES OFFICE.

WANTED—HEALTHY YOUNG MAN TO WORK in gasoline room as assistant to head dry cleaner. Opportunity for a good boy. Call APPY CITY DYE WORKS, 3000 Central ave.

WANTED—MAN LEARN AUTOMOBILE BUSINESS, repairing, driving, ages 18 to 30; no experience unnecessary. Address B, box 491, TIMES BRANCH OFFICE.

WANTED—BOY WITH WHEEL FOR LIGHT DEliveries. Prefer one living in Hollywood. Room 218 HOMER LAUGHLIN BLDG.

WANTED—NOW IS THE TIME TO LEARN SHOW CARD WRITING. Day and evening classes. Ask for booklet. 224 S. Spring st. COAST COLLEGE OF LETTERING.

WANTED—BOYS WITH ARTISTIC ABILITY TO learn sculptor and ornamental pattern work. Good wages to start. Apply BAYER-ROTHGEB CO., Slauson and Santa Fe.

WANTED — RELIABLE MARRIED MAN FOR night watchman, [illegible] references required; good pay. Address A, box 491, TIMES BRANCH OFFICE.

WANTED—WELL CASING MAN CAPABLE OF taking charge of well casing department in manufacturing plant. Address F, box 31, TIMES OFFICE.

WANTED—MEN AND BOYS FOR OFFICES, GARages, Groceries, Confectioneries, Hotels, Bakeries, Hospitals, Cafes. Also other positions. L. A. EMPLOYMENT AGENCY, 239½ S. Spring st.

WANTED—AN EXPERIENCED COLLECTOR WHO is now collecting in city or surrounding towns. Can arrange additional calls at 706 MERRITT BLDG., 307 W. 8th st.

WANTED—YOUNG MAN TO MAKE HIMSELF useful around factory; good chance for advancement to right party. Apply KLEIN-BURGESS, 8th floor Knickerbocker Bldg.

WANTED—ELDERLY MAN TO HELP AROUND plant and make himself generally useful. Must be able to drive auto. CITY DYE WORKS, 3000 Central ave.

WANTED—YOUNG MAN TO LEARN PRINTING trade. Permanent position, $15 to start. 828 S. LOS ANGELES.

WANTED—BOY TO MAKE HIMSELF GENERALly useful around factory and run errands. STYLPLUS MFG. CO., 741 Wall.

WANTED—EXPERIENCED HELPER FOR CAKE baker; good position. Apply PASADENA GRO. & DEPT. STORE, 141 E. Colorado st., Pasadena.

WANTED—MAN FOR JANITOR WORK. APPLY ROYAL LAUNDRY CO., 1400 S. Main. Phone 10631.

WANTED—PAGE BOY; SPLENDID OPPORTUNITY for ambitious boy. FEAGANS & CO., Hotel Alexandria Bldg.

WANTED—A YOUNG MAN, UNIVERSITY STUdent, to work afternoons. Apply to Times. JAS. W. BERRY.

WANTED—JANITOR, MIDDLE-AGED MAN WITH experience; steady work; good salary. See MR. EDSON Monday, 241

...ssified Liners.

WANTED—HELP— Male. Salesmen and Solicitors.

WANTED—

We want several high-grade salesmen to cars. Exclusive territory. No investment. ...lus of garage and gasoline station equipment. ...nagerie men will make big money. In addition ...ding or canvassing. Complete outfit. ...mornings between 10 and 12.

PACIFIC SALES COMPANY,
Chamber of Commerce Bldg.

WANTED—SPORTING GOODS MAN. MUST ...
GOOD GENERAL KNOWLEDGE OF SPORTING GOODS BUSINESS. REF. REQUIRED. ...
POSITION FOR A1 MAN. ALL LETTERS OF ...
PLICATION ARE STRICTLY CONFIDENTIAL. ...
WRITE STATING EXP., AGE, ETC., TO B. ...
169, TIMES OFFICE.

WANTED—SALESMANAGER WHO IS EXP... OF BUILDING UP A COMPLETE SALES ORGANIZATION SELLING TO HOTELS AND CHAMBERS OF COMMERCE. OPPORTUNITY FOR THE RIGHT MAN TO MAKE TEN TO FIFTEEN THOUSAND A YEAR. MUST BE ABLE TO FINANCE HIMSELF FOR 60 DAYS OR UNTIL HE CAN SHOW RESULTS. ALSO FIVE SALESMEN WANTED. ... FOX 209, TIMES BRANCH OFFICE. APPOINTMENT.

WANTED—DO YOU THINK YOU CAN SELL ... acre tracts for $30 per acre? How ... balance monthly or quarterly, 3 years, ... Saturday; choice western portion of ... Valley. ...

... you wait for your LIBERTY BONDS until close of escrow, May 30, 1920, or will you accept Monday evening next, ... 9:15 EVERETT, 609 Story Bldg., L. C. ...

WANTED— REAL ESTATE SALESMAN. Who can handle new Venice tract. ... ment. It requires experience and a man ... need his own machine. Part salary and ... also. Inquiry 1001 Security Bldg. ... references. Address B, box 940, TIMES ... OFFICE.

WANTED—GOOD MAN TO SELL AUTO ... novelties and signs. Exclusive line. ... ern California. A man that has ... ling or can secure cars preferred. ... make a permanent profitable connection ... mission only. Address C, box 947, ... BRANCH OFFICE.

WANTED—A HIGH-CLASS MAN WHO CAN ... A CLEAN HIGH-CLASS FINANCIAL PROPOSITION. CAPITAL NOT ESSENTIAL. ... STORES IN STATE OF CALIFORNIA. ... MONEY TO RIGHT MAN. GIVE FULL ... AND REFERENCES. ADDRESS X, BOX ... TIMES OFFICE.

WANTED—SALESMAN. $2.50 POCKET ... protecter, sells like fire on fifth ... pocket. The little protecter ... looks like large, expensive ... sold in every drug store in the ... easily made. LEONARD & ROWE, ... Broadway, Los Angeles.

WANTED—OPPORTUNITY. A REAL MAN ... ed by eastern factory who can ... agents to sell new patent device to ... Big money; money back guarantee; ... small capital. Protected territory; ... tion. Factory representative here ... CALIFORNIA SALES COMPANY, 1001 ...

WANTED—SALESMEN. SIX WIDE-AWAKE ... men to sell the best seller on the ... ket. Write us today for particulars ... contract. We furnish the goods. ... make our success. Call at our ... or address Box 1005, Elgin, Ill. ...

WANTED—SALESMAN TO CALL ON ... and direct trade in Arizona ... to call on grocery and dealer ... salary, expenses and commission ... portunity for advancement for ... Give sales experience and ... Address B, box 1052, TIMES OFFICE.

WANTED—A FARON OIL BURNER SALESMAN ... TERM. A HIGH-CLASS SALESMAN IN ... CHARGE OF BUNGALOW DEPARTMENT ... MAN AND HARDWARE. A BIG PROPOSITION ... LIBERAL ALLOWANCES FOR THE RIGHT ... MISSION BARN. THIS IS A REAL OPPORTUNITY ... MANAGER. P.O. BOX 1011, L. C. ...

WANTED—TWO GOOD SALESMEN FOR ... who can sell the goods and ... and restaurant trade; in Los ... Orange, San Diego, San Bernardino ... ties; $75 to $125 a day to right ... to E. Mosher, CHEMICAL COOLER ... S. Main st.

WANTED— HIGH-CLASS WOOD ... salesman, can make good connection ... established and reputable lumber ... to position of responsibility. ... combined; salary and commission. ... once required. ... P.O. box 903, 903 Trust & Savings ... and Spring sts.

WANTED—A LIVE WIRE SALESMAN ... thoroughly familiar with the ... trade to sell a high-grade line ... bats. An unusual opportunity for ... A1 credential will be the right ... correspondence strictly confidential. ... 402, TIMES BRANCH OFFICE.

WANTED—AN OUTSIDE COTTON MAN ... WHO KNOWS THE GAME FROM ... MUST KNOW THE HANDY ... WEIGHT. SALARY AND COMMISSION. ... ALSO COMMISSION. GIVE REFERENCES ... SALARY EXPECTED. ADDRESS P. L. ... TIMES BRANCH OFFICE.

WANTED—EXPERIENCED TRAVELING ... to cover local territory and ... Call 9 to 10 a.m. at 1001 ... L. B. Evans Co., Xmas ... Must live in Los Angeles ... window paid in full. ...

WANTED—SALESMEN. ... white, sure seller; ... ment; big commission. ... every one; no ... Call 7 to 8:30 p.m. ...

WANTED—SALESMEN. ...

WANTED—SALESMAN. ...

WANTED—SALESMAN FOR A LIVE, ... opening for a live, ... Apply 1001 ... Broadway.

WANTED—SALESMEN TO SELL ... Must be ... Apply 1001 ... Broadway.

WANTED—SALESMEN. ... Apply 1001 ... Broadway.

WANTED—SALESMEN. ... Apply 1001 ... Broadway.

WANTED—SALESMEN.

Classified Liners.

WANTED—HELP— Female.

WANTED—WOMEN'S DEPARTMENT—
STENOGRAPHER, Imperial, $125; steno., Valley, $150; steno., Central, $90; steno., Inglewood, $90; steno., coal office, $175; steno., abstract office, $100; temp. steno., $60; steno-typist, $75; steno.-clerical, $100; steno., bank, $100; steno., $125; steno. and three large corps, $150 and many more; beginners, $10-$15
POSTMASTER'S OPERATORS want 11 thoroughly educated girls and women, $70 to $85. TYPIST, one to learn, Burroughs machine, $90; typist to assist sales, city, $100; typist, $90; clerical, $70; one for large fruit company, $90; steno., grain; Underwood, $90; ENGLISH-Filer, $80; typist at salaries, $75 to $100. BOOKKEEPERS AND STENOGRAPHERS who can only work Monday morning. This is PARK Permanent, 3 positions $75 to $100.
BOOKKEEPER, can use two; report between 9 and 10 a.m., salaries $75-$100.
Telephone operators, salary open. Ledger clerk, $125; cashier, open; manager. Ledger coach to want $150. Cornetist $67.50. Assist. Ch. worker, matron and waists, $115-$125. Dry goods, $75 and board. Masonry girls, $11. Young clerks and boys, $60 and $80. Young clerical girl who can phone rides, $90. Young general office girl.

MISS HART,
Reference Assn., Inc. Agcy., 600 Central Bldg.

WANTED—BOOKKEEPER-STENOGRAPHER, $90, $100, $125.

A-1 COMPTOMETER OPR. San Jose, Cal. ..$110
STENOGRAPHER-SECRETARY $140
STENOGRAPHER-DICTAPHONE $100
BOOKKEEPER, country town $100
BOOKKEEPER-TYPIST, OPR ..... $70-$80
CASHIER-STENOGRAPHER $100
STENOGRAPHER-CLERICAL, real estate $85
STENOGRAPHER-TYPIST, OPR, exp. $75
STENOGRAPHER, ASST. BOOKKEEPER ..... $65-$70
BANK BOOKKEEPER $70
CASHIER-TYPIST $65
SWITCHBOARD-CLERICAL $58.50
ORDER SOLICITOR $60
TALLOFT-FISHER, leather $60
STENOGRAPHER, bedmakers ..... $54-$60
TYPIST, temporary ..... $2.50 day
THE EMPLOYMENT CLEARING HOUSE (Agcy.)
310 Security Bldg., Cor. 5th and Spring.

WANTED—ST
THE BROADWAY DEPARTMENT STORE,
THOROUGHLY COMPETENT
PIANO ACCOMPANIST
for Saturday morning performance and one or more rehearsals during the week.
Apply Monday, 4 to 5 p.m.
EMPLOYMENT OFFICE, 7TH FLOOR.

WANTED—
The Pacific School of Practical Business Training has opening for a few more young women, ages 18 to 25, for ledger posts. MICHAELSON & DERICK, 703 S. Los Angeles st., 6th floor.

WANTED—EXPERIENCED KODAK FINISHER; must be good worker and know how to work in dark room; one who can run developing machine preferred; permanent position; state salary expected and when you can start. Address B, box 415, TIMES BRANCH OFFICE.

WANTED—COMPETENT STENOGRAPHER, PERMANENT position. Apply SWELLDOM, 833 S. Broadway.

WANTED—GIRL AS BEGINNER IN OFFICE OF manufacturing company; general office work; 5-day week; salary $60 per month. 1027 E. 12TH ST. Phone South 1660.

WANTED—GIRL TO WORK IN DENTIST'S OFFICE; must state salary and phone. Address B, box 644, TIMES BRANCH OFFICE.

WANTED—EXPERIENCED CLERICAL WOMAN for permanent position; must be reliable and free, prepared to one who is efficient and accurate; state salary expected and when can be employed; answer in own handwriting. B, box 1000, TIMES BRANCH OFFICE.

WANTED—TYPIST, FILE CLERK, FAMILIAR with other typewriting; salary $20, month; 48-hr. week. Address B, box 1000, TIMES BRANCH OFFICE.

WANTED—EXPERT BOOKKEEPER WITH SOME knowledge of oil business; must be free to go to field; salary to be satisfactory. Must file references. Address F, box 187, TIMES BRANCH OFFICE.

WANTED—GIRL FOR SHOPPING ERRANDS; must know how to drive car. $15 per week. Inquire 1000 Crocker Bldg., Broadway and 5th, and phone. Address B, box 825, TIMES BRANCH OFFICE.

WANTED—2 FILE GIRLS, BEGINNERS PREFERRED; 8-hr. day. 206 I. W. HELLMAN BLDG.

WANTED—SALESLADY, MUST BE EXPERIENCED in artists' goods. Apply to Mr. Denison, MACDONALD CO., 732 S. Hill st.

WANTED—GIRLS OF GOOD APPEARANCE, 18 to 25 years old. Room 640, Board of Trade Building, Chamber Com. Bldg.

WANTED—SECRETARIAL AND COMMERCIAL courses, ($12.50 mo.). Box is, cd. TECHNICAL BUSINESS COL., Chamber Com. Bldg.

WANTED—FILE CLERK, ONE EXPERIENCED in both correspondence and invoice filing. Apply 10 a.m. Salary and hours desired. 12-inch Building, 7th and Hope.

WANTED—20 MIDDLE-AGED WOMEN TO LEARN millinery trade that often excelled positions; necessity for owner. EUGENIA MILLINERY CO., 7th.

WANTED—STENOGRAPHER OVER 25, WITH at least high school education, and two years' experience. Address, stating salary, C., box 626, TIMES BRANCH OFFICE.

WANTED—YOUNG LADY FOR STENOGRAPHER, familiar with two-fingered typewriting; letter only, stating age, experience and salary. CHARLES HIEMANN, 300 Merch.-Stores Bldg.

WANTED—THOROUGHLY EXPERIENCED FOUNtain demonstrator, $40 a week. Address B, box 1000, TIMES BRANCH OFFICE.

WANTED—EXPERIENCED FELLING MEN AND buckers for ladies' goods. MICHAELSON & DERICK, 703 S. Los Angeles st., 6th floor.

WANTED—
EXPERIENCED
LONG DISTANCE OPERATORS.
APPLY.
S. W. LONG DISTANCE TELEPHONE CO.
810 CURRIER BLDG.

WANTED—
EXPERIENCED
NOTION SALESWOMAN.
APPLY
J. M. HALE CO.,
241 S. BROADWAY.

WANTED—CLERK, YOUNG WOMAN (18 TO 25 years) for permanent position. Requirements: Fair business education, graduate rapid and legible penmanship, ability to operate voice-writing, neatly and promptly. Previous experience not necessary. Interest and hard work are essential; commence at once at our Inst. Many desirable employee benefits; excellent working conditions; opportunities for rapid advancement. Salary for first 3 to 12 mos. $75 to $90, and a half day Saturday. Apply in person to Mr. Hall, 4th floor, Pacific Mutual Bldg., Fourth and Hill sts., increasing as fast as ability and value to company warrant. Apply in person between 9 and 10 a.m. only. Pacific Mutual Life Insurance Co.

WANTED—
EXPERIENCED
ENIT UNDERWEAR SALESWOMAN.
APPLY J. M. HALE CO.,
241 S. BROADWAY.

WANTED—YOUNG WOMAN ASSISTANT TO OFfice manager; good education, mature; must understand shorthand and typewriting; will be taught to dictate the principal of double-entry bookkeeping; permanent position; state salary you want, and send us specimens of your penmanship and letter; we are a new concern and want young women to grow with us; apply in own handwriting, stating age, address, experience and salary desired. Address F, box 264, TIMES OFFICE.

WANTED—
FILE CLERK
THOROUGHLY CONVERSANT WITH FILING OF ENGINEERING FORMS, DRAWINGS AND MUST HAVE KNOWLEDGE OF STENOGRAPHY. ADDRESS B, BOX 10, TIMES OFFICE.

WANTED—YOUNG WOMEN, IN 12 WEEKS WE can prepare you for position; individual instruction by Gregg shorthand, typewriting and English; day and evening classes; call or write for free book. PACIFIC SCHOOL OF GREGG, 3d floor, Bullock Bldg., 124 W. 4th st. (See last adv.)

WANTED—BRIGHT GIRL ABOUT TWENTY, OF neat appearance, with some experience in receiving customers; must be capable of taking charge of accounts. Typewriter or comptometer experience desirable. Address, stating salary expected, experience, references and age, B, box 822, TIMES BRANCH OFFICE.

WANTED—COMPTOMETER, CALCULATOR OPerator to take three weeks to qualify; $75 to $100 position. Three day and three evening classes weekly. Write for booklet. MONROE SCHOOL, C. A. GROMMET, Manager, 615 Byrne Bldg.

WANTED—EXPERIENCED FELLING MEN AND buckers for ladies' goods. MICHAELSON & DERICK, 703 S. Los Angeles st., 6th floor.

WANTED—
EXPERIENCED
LONG DISTANCE OPERATORS.
APPLY.
S. W. LONG DISTANCE TELEPHONE CO.
810 CURRIER BLDG.

WANTED—
EXPERIENCED
NOTION SALESWOMAN.
APPLY
J. M. HALE CO.,
241 S. BROADWAY.

WANTED—YOUNG WOMAN ASSISTANT TO OFfice manager; good education, mature; must understand shorthand and typewriting; will be taught to dictate the principal of double-entry bookkeeping; permanent position; state salary you want, and send us specimens of your penmanship and letter; we are a new concern and want young women to grow with us; apply in own handwriting, stating age, address, experience and salary desired. Address F, box 264, TIMES OFFICE.

WANTED—
FILE CLERK
THOROUGHLY CONVERSANT WITH FILING OF ENGINEERING FORMS, DRAWINGS AND MUST HAVE KNOWLEDGE OF STENOGRAPHY. ADDRESS B, BOX 10, TIMES OFFICE.

WANTED—YOUNG WOMEN, IN 12 WEEKS WE can prepare you for position; individual instruction by Gregg shorthand, typewriting and English; day and evening classes; call or write for free book. PACIFIC SCHOOL OF GREGG, 3d floor, Bullock Bldg., 124 W. 4th st. (See last adv.)

WANTED—BRIGHT GIRL ABOUT TWENTY, OF neat appearance, with some experience in receiving customers; must be capable of taking charge of accounts. Typewriter or comptometer experience desirable. Address, stating salary expected, experience

...fied Liners.

...SITUATIONS—
...Male.

...OF SALARY, MARRIED ... must have work; ... get up to school, but pre... good reliable machinist, book ... wholesale and retail ... familiar with all kinds ... handling material and ... big jobs concrete, ... with tools agreeable, ... to meet the pub... places me too far ... expect in answering ... like to get con... starting at the bottom, ... hour. Call MAIN ...

WANTED—LARGEST MILEAGE! ... YOU WANT? ... It's yours if you'll put ... hustle. Applicants for ... must be ambitious, ... ing experience ... references as to ... character. Could handle ... automobile accessories ... Pacific Coast. Our ... to be the largest ... Coast. Only men ... will be considered. ... Address Box 0, ... Chicago, Ill.

WANTED—AGENTS—
And Canvassers.

WANTED—MANUFACTURER'S ... who has connection and ... perfect stock ... hardware and furniture ... chain of California ... LA BY specialties for ... Pacific Coast. Our ... to be the largest ... Coast. Only men ... will be considered. ... Address Box 0, ... Chicago, Ill.

WANTED—AGENTS—MEN AND WOMEN ... to sell our ... Guaranteed ... Sells on sight. ... Big profits. ... Write for ... Sample Case ... Outfit. ... Address ... Dept. 0, ... Chicago.

WANTED—AGENTS AT HOME OR TRAVEL ... Staple Article ... Sell to ... who knows how to ... Steady ... Write ... Big profits ... Address ... Dept. 0, ... Chicago.

WANTED—AGENTS TO ... YOUR OWN ... Sell ... Write ... Big profits ... Address ... Dept. 0, ... Chicago.

WANTED—AGENTS

Classified Liners.

WANTED—
To Rent.
Rooms.

WANTED—SINGLE GENTLEMAN, 30, EMployed downtown business house, desires comfortable room with small family or will share bungalow or apartment with congenial party. Prefer Westlake, Wilshire or Hollywood. Will pay reasonable. Address C, box 3077, TIMES BRANCH OFFICE.

WANTED—ST REFINED GENTLEMAN, WARM, partly furnished room; private bath and private entrance preferred; where can have company. Small apartment might do; state particulars, price, giving phone number. Address S, box 429, TIMES BRANCH OFFICE.

WANTED — YOUNG MAN WISHES TO HAVE room with rousing water, with connecting bath; large clothes closet, where phone calls may be taken during day; 15 minutes from downtown. West of South Los Angeles or Sunset blvd., about 1200 or 1300 block. Prefer C. L. family. State price. Address F, box 83, TIMES OFFICE.

WANTED—VERY LARGE ROOM FOR SINGING studios, also bedroom, bath and kitchenette. Must be nice. Reference. Location from Edwy. to Figueroa and 5th to 10th sts. ADDRESS D, BOX 132, TIMES OFFICE.

WANTED—ROOM, SUNNY, PLEASANT ROOM, close in, in good car line, for middle aged woman; all conveniences; Adams surrounding preferred. Phone Monday at my office. 63350, between 11 and 12.

WANTED — AM LOCATING PERMANENTLY; want by Feb. 1st, 2 rooms, kitchenette and bath, no children. Can pay $30 to $35. Must be in good state price. Address M, box 98, TIMES OFFICE.

WANTED—BY RETIRED FIELD OFFICER OF U. S. Army, room in private home within ten or twelve miles of Los Angeles with use of garage. Address 22 box 118, TIMES OFFICE.

WANTED—RELIABLE LADY TO SHARE APARTment, kitchen privileges, walking distance. Reference exchanged. Address F, box 902, TIMES OFFICE.

WANTED—FURNISHED ROOM IN PRIVATE family by elderly gentleman, employed; references. Permanent. Address S, box 548, TIMES BRANCH OFFICE.

WANTED—TWO ADULTS; MOTHER AND SON, desire about three furnished rooms; housekeeping. Address B, box 416, TIMES BRANCH OFFICE.

WANTED—TO RENT, 2 OR 3 UNFURNISHED rooms in a quiet place, by a middle-aged lady alone. PHONE 20841.

WANTED—ROOM OR APT. FOR YOUNG LADY employed. Reference. Address C, box 817, TIMES BRANCH OFFICE.

WANTED—HOUSEKEEPING ROOMS FOR REFIN-ed couple; must be in locality. Address D, box 77, TIMES OFFICE.

WANTED—BY LADIES, 2 SUNNY SLEEPING rms. Close in; south exp. C. S. PERKINS, 2 S. BDWY. BOX 884, TIMES BRANCH OFFICE.

WANTED — YOUNG MAN WISHES TO HAVE room with rousing water, with connecting bath; large clothes closet, where phone calls may be taken during day; 15 minutes from downtown. West of South Los Angeles or Sunset blvd., about 1200 or 1300 block of Pak. Prefer C. L. family. State price. Address F, box 83, TIMES OFFICE.

WANTED—VERY LARGE ROOM FOR SINGING studios, also bedroom, bath and kitchenette. Must be nice. Reference. Location from Edwy. to Figueroa and 5th to 10th sts. ADDRESS D, BOX 132, TIMES OFFICE.

WANTED—ROOM, SUNNY, PLEASANT ROOM, close in, in good car line, for middle aged woman; all conveniences; Adams surrounding preferred. Phone Monday at my office. 63350, between 11 and 12.

WANTED — AM LOCATING PERMANENTLY; want by Feb. 1st, 2 rooms, kitchenette and bath, no children. Can pay $30 to $35. Must be in good state price. Address M, box 98, TIMES OFFICE.

WANTED—BY RETIRED FIELD OFFICER OF U. S. Army, room in private home within ten or twelve miles of Los Angeles with use of garage. Address 22 box 118, TIMES OFFICE.

WANTED—RELIABLE LADY TO SHARE APARTment, kitchen privileges, walking distance. Reference exchanged. Address F, box 902, TIMES OFFICE.

WANTED—FURNISHED ROOM IN PRIVATE family by elderly gentleman, employed; references. Permanent. Address S, box 548, TIMES BRANCH OFFICE.

WANTED—TWO ADULTS; MOTHER AND SON, desire about three furnished rooms; housekeeping. Address B, box 416, TIMES BRANCH OFFICE.

WANTED—TO RENT, 2 OR 3 UNFURNISHED rooms in a quiet place, by a middle-aged lady alone. PHONE 20841.

WANTED—ROOM OR APT. FOR YOUNG LADY employed. Reference. Address C, box 817, TIMES BRANCH OFFICE.

WANTED—HOUSEKEEPING ROOMS FOR REFIN-ed couple; must be in locality. Address D, box 77, TIMES OFFICE.

WANTED—BY LADIES, 2 SUNNY SLEEPING rms. Close in; south exp. C. S. PERKINS, 2 S. BDWY. BOX 884, TIMES BRANCH OFFICE.

WANTED—ROOM AND BOARD FOR LADY AND husband; must be in walking distance of town or on car; north or east near Los Angeles. Address S, box 251, TIMES OFFICE.

WANTED—TWO YOUNG LADIES EMPLOYED, take dining car; 15 minutes from downtown. West of South Los Angeles or Sunset blvd., about 1200 or 1300 block of Pak. Prefer C. L. family. State price. Address F, box 83, TIMES OFFICE.

WANTED—TWO REFINED BUSINESS GIRLS DESire home in private family with board if possible. Westlake district preferred. Address G, box 1, TIMES OFFICE.

WANTED—REFINED SINGLE YOUNG LADY DESires board and room with private family. References given and required. Will pay $45. Address S, box 305, TIMES BRANCH OFFICE.

WANTED — AMBITIOUS HIGH SCHOOL GIRL wishes room and board in private family; must be close in. Address B, box 305, TIMES BRANCH OFFICE.

WANTED—YOUNG MAN 24 DESIRES TO SHARE room and board in private home; prefer Echo Park; location preferred. Address G, box 1, TIMES OFFICE.

WANTED—BUSINESS MAN DESIRES ROOM WITH breakfast and evening dinner in private home. Permanent. Garage, if necessary. Address F, box 1, TIMES OFFICE.

WANTED—ROOM AND BOARD, MOTHER AND daughter want room with bath and first-class board in private family; Normal, Polytechnic Schools. Address F, box 272, TIMES OFFICE.

WANTED—ROOM AND BOARD AND PERSONAL CARE for lady of 70 in private family; Boyle Heights or Highland Park. Please call at 5131 MONTE VISTA ST., 41 cars.

WANTED—LADY WILL DO LIGHT SERVICE for room and board or for housekeeping room. Address G, box 53, TIME OFFICE.

WANTED—TO BOARD 2 LITTLE BROTHERS, 2 and 3 years old, in private home. $30 month. Write to 5315 WALNUT HILL AVE.

WANTED—1 ROOM SUITABLE FOR 2 GENTLEmen; family, good board. SOUTH 1801, 201 W. 28TH ST.

WANTED—ROOM AND BOARD BY TWO REliable people. Address A, box 515, TIMES BRANCH OFFICE.

Rooms.

WANTED—FURNISHED BUNGALOW WITH TWO beds, or furnished housekeeping rooms for lady and boy 5 years, Hollywood or Wilshire district. Phone 3296, ROOM 333, after 7:30 p.m.

WANTED—TO RENT—HAVE CLIENT WHO DESires to rent 2 rooms, bath, close in, $6. For information telephone 25406.

WANTED—BUNGALOW OR FLAT, FURNISHED or unfurnished; permanent renters. 724 W. 41st st., Vermont cars.

WANTED—TO RENT FURNISHED BY YOUNG married couple, 4 or 5-room bungalow by Feb. 1. Permanent. Call 1 to 2 p.m., 10856, 1918 ARDMORE AVE.

WANTED — 5-ROOM BUNGALOW, MODERN, small payment down, balance $25 month. 1419 ARDMORE AVE.

WANTED—BY ADULTS, FURNISHED OR UNFURnished bungalow at Huntington Park. Address G, box 1, TIMES OFFICE.

WANTED—TO RENT 5 OR 6 ROOMS, SMALL furnished cottage; give full particulars. Address B, box 604, TIMES BRANCH OFFICE.

WANTED—HOUSEKEEPING ROOMS FOR REFINed couple; reference. Address E, box 85, TIMES OFFICE.

WANTED — TO RENT, TWO LADIES WISH TO rent 5-room house, for 6 months. Will consider suburban location, Montrolia, Redlands, Riverside or mountain resort. Address Box 1, BOX 504, TIMES BRANCH OFFICE, Los Angeles.

WANTED—TO RENT FOUR-ROOM COTTAGE or flat, partly furnished. Rent around $20 per month. Two adults. State full particulars in first letter. Address G, box 252, TIMES OFFICE.

WANTED—4 OR 5-ROOM HOUSE FOR YOUNG couple, furnished or unfurnished, $20 to $25, garage, if exceptional care rooms more than expected. Call West 4594, address 1214 ORANGE ST.

WANTED—TO RENT SIX-ROOM HOUSE, FROM owner, good condition, good location, Rent of owner. No children. Address G, box 291, TIMES OFFICE.

WANTED—4 OR 5-ROOM BUNGALOW, UNfurnished, $30-$40, 3 adults, will give good references. Resident of L. A. 7½ years. PHONE 807-W, 2226 E.

WANTED—UNFURNISHED BUNGALOW OR FLAT by Feb. 15. Must be in good location and reasonable. $30 to $35. 2 adults. Will pay for Reference. 73754.

WANTED—TO LEASE SANTA MONICA BAY DIStrict, by man and wife. Modern 5 or 6 room bungalow. Might buy. Phone 21911. VERA, 524 CRESCENT AVE.

WANTED—3 OR 5-ROOM HOUSE IN BURBANK, by adults; no children and car. Will pay $25 to 2 tore. Address Y, box 819, TIMES BRANCH OFFICE.

WANTED—TO RENT UNFURNISHED HOUSE, 5 or 6 rooms, close in, $30 per month. Have been in present location 3 years. VERA, 524 CRESCENT AVE.

WANTED—TO RENT A SMALL BUNGALOW IN Hollywood, from 2 to 4 months; must have 2 beds and garage; will pay $125 per month. HOLLYWOOD 3570; evenings 59404.

WANTED—FIVE OR SIX-ROOM BUNGALOW, furnished or unfurnished, but prefer unfurnished, as we have furniture. Must be available by January 30th. Telephone VER. 6350.

WANTED—7 ROOMS, BEAUTIFULLY FURNISHED Wilshire way, furnace heat, garage. Will pay $125 to $175 per mo. ATKINS, 526 Stimson Bldg.

WANTED — FURNISHED OR UNFURNISHED house, about February first; must be reasonable, all heat. Call EAST 2186.

WANTED—TO RENT A SMALL UNFURNISHED bungalow in desirable neighborhood. Phone JOHN BECK, care KAUFMAN-BECK CO. 63873.

WANTED — FOR QUICK ACTION LIST YOUR furn. houses and flats, southwest, east or Hollywood way, with STRING. Main 8600.

WANTED — FURNISHED OR UNFURNISHED house, West or S. W. permanent. Will pay 3 to 6 mo. rent in advance. 3 adults. 80. 6261-W.

WANTED — TO RENT UNFURNISHED HOUSE, 5 or 6 rooms, well located, west side, Main, Maple, 102nd. Orange. Phone Wilshire 2260.

WANTED—FIRST OF MONTH, 5 OR 6-ROOM bungalow, with garage, close in, $35. Address F, box 1, TIMES BRANCH OFFICE.

WANTED—BUNGALOW OR FLAT, FURNISHED or unfurnished; permanent renters. 724 W. 41st st., Vermont cars.

WANTED—TO RENT FURNISHED BY YOUNG married couple, 4 or 5-room bungalow by Feb. 1. Permanent. Call 1 to 2 p.m., 10856, 1918 ARDMORE AVE.

WANTED — 5-ROOM BUNGALOW, MODERN, small payment down, balance $25 month. 1419 ARDMORE AVE.

WANTED—BY ADULTS, FURNISHED OR UNFURnished bungalow at Huntington Park. Address G, box 1, TIMES OFFICE.

WANTED—TO RENT 5 OR 6 ROOMS, SMALL furnished cottage; give full particulars. Address B, box 604, TIMES BRANCH OFFICE.

WANTED—TO RENT, 5 OR 6-ROOM BUNGALOW, furnished, west side, $40 to $60 per month. J. L. PERRY, 329 W. 23rd st. Phone 24335.

WANTED—TO RENT AT ONCE 6-OR 7-ROOM unfurnished house; permanent adults. Phone ELLIOT 1721-J before 10 a.m.

WANTED—5 OR 6 ROOMS; WILL PAY 4 MOS. in advance; not over $30; references given. 820 DOS ROBLES PLACE, Alhambra.

WANTED — SMALL FURNISHED BUNGALOW, permanent renters. Call WILSHIRE 1400.

WANTED—TO RENT 4 OR 5-ROOM UNFURNISHED house or flat; permanent if reasonable. Phone Ruby 1023 or Broadway 8500, DAVIS.

WANTED—4 OR 5-ROOM BUNGALOW, ADULTS, permanent. Phone WEST 9426; MAIN 2500.

WANTED—
To Rent.
Houses.

WANTED— —WANTED— —WANTED
Have over 100 clients waiting.
For Rooms—BUNGALOWS—FLATS—APTS.
Furnished and unfurnished
In Wilshire, Westlake, Hollywood, southwest.
List with us to-day and
Have it rented by night.
HARRY GROSSMAN,
Los Angeles Leading Rental Office,
Member L. A. Realty Board,
204-5 Haas Bldg., 7th and Broadway.
Phone 64374. Main 1365.

WANTED—WE ARE IN IMMEDIATE
NEED OF
HOUSES AND FLATS
OF EVERY DESCRIPTION
UNFURNISHED OR FURNISHED,
WHICH CAN BE RENTED
TO SUPERIOR TENANTS.
TELEPHONE OR CALL
WRIGHT-CALLENDER-ANDREWS CO.,
16748. 403 S. HILL ST. MAIN 8048.

WANTED — RESPONSIBLE LOS ANGELES BUSIness man wants 2 to 3 rooms of lease modern furnished house; 3 adults and 3 children in family; must have 3 bedrooms; location in Los Angeles or near-by beach. Will take long term of property and furnishings as owner. Rent need not exceed $100 per month. S. Peterson by March 1. Phone any time to WILSHIRE 2899.

WANTED—TO RENT FROM MAY 1 FOR 6 MOS with option longer, comfortably furnished home, having 4 master bedrooms and maid's room, one or two baths. Must adjoin surrounding acreage. Phone Monday at my office. 63350, between 11 and 12.

WANTED — AM LOCATING PERMANENTLY; want by Feb. 1st, 2 rooms, kitchenette and bath, no children. Can pay $30 to $35. Must be in good state price. Address M, box 98, TIMES OFFICE.

WANTED—BY RETIRED FIELD OFFICER OF U. S. Army, room in private home within ten or twelve miles of Los Angeles with use of garage. Address 22 box 118, TIMES OFFICE.

WANTED—RELIABLE LADY TO SHARE APARTment, kitchen privileges, walking distance. Reference exchanged. Address F, box 902, TIMES OFFICE.

WANTED—FURNISHED ROOM IN PRIVATE family by elderly gentleman, employed; references. Permanent. Address S, box 548, TIMES BRANCH OFFICE.

WANTED—TWO ADULTS; MOTHER AND SON, desire about three furnished rooms; housekeeping. Address B, box 416, TIMES BRANCH OFFICE.

WANTED—TO RENT, 2 OR 3 UNFURNISHED rooms in a quiet place, by a middle-aged lady alone. PHONE 20841.

WANTED—ROOM OR APT. FOR YOUNG LADY employed. Reference. Address C, box 817, TIMES BRANCH OFFICE.

WANTED—HOUSEKEEPING ROOMS FOR REFIN-ed couple; must be in locality. Address D, box 77, TIMES OFFICE.

WANTED—BY LADIES, 2 SUNNY SLEEPING rms. Close in; south exp. C. S. PERKINS, 2 S. BDWY. BOX 884, TIMES BRANCH OFFICE.

WANTED—ROOM AND BOARD FOR LADY AND husband; must be in walking distance of town or on car; north or east near Los Angeles. Address S, box 251, TIMES OFFICE.

WANTED—TWO YOUNG LADIES EMPLOYED, take dining car; 15 minutes from downtown. West of South Los Angeles or Sunset blvd., about 1200 or 1300 block of Pak. Prefer C. L. family. State price. Address F, box 83, TIMES OFFICE.

WANTED—TWO REFINED BUSINESS GIRLS DESire home in private family with board if possible. Westlake district preferred. Address G, box 1, TIMES OFFICE.

WANTED—REFINED SINGLE YOUNG LADY DESires board and room with private family. References given and required. Will pay $45. Address S, box 305, TIMES BRANCH OFFICE.

WANTED — AMBITIOUS HIGH SCHOOL GIRL wishes room and board in private family; must be close in. Address B, box 305, TIMES BRANCH OFFICE.

WANTED—YOUNG MAN 24 DESIRES TO SHARE room and board in private home; location preferred. Address G, box 1, TIMES OFFICE.

WANTED—BUSINESS MAN DESIRES ROOM WITH breakfast and evening dinner in private home. Permanent. Garage, if necessary. Address F, box 1, TIMES OFFICE.

WANTED—ROOM AND BOARD, MOTHER AND daughter want room with bath and first-class board in private family; Normal, Polytechnic Schools. Address F, box 272, TIMES OFFICE.

WANTED—ROOM AND BOARD AND PERSONAL CARE for lady of 70 in private family; Boyle Heights or Highland Park. Please call at 5131 MONTE VISTA ST., 41 cars.

WANTED—LADY WILL DO LIGHT SERVICE for room and board or for housekeeping room. Address G, box 53, TIME OFFICE.

WANTED—TO BOARD 2 LITTLE BROTHERS, 2 and 3 years old, in private home. $30 month. Write to 5315 WALNUT HILL AVE.

WANTED—1 ROOM SUITABLE FOR 2 GENTLEmen; family, good board. SOUTH 1801, 201 W. 28TH ST.

WANTED—ROOM AND BOARD BY TWO RELiable people. Address A, box 515, TIMES BRANCH OFFICE.

Rooms.

WANTED—FURNISHED BUNGALOW WITH TWO beds, or furnished housekeeping rooms for lady and boy 5 years, Hollywood or Wilshire district. Phone 3296, ROOM 333, after 7:30 p.m.

WANTED—TO RENT—HAVE CLIENT WHO DESires to rent 2 rooms, bath, close in, $6. For information telephone 25406.

WANTED—BUNGALOW OR FLAT, FURNISHED or unfurnished; permanent renters. 724 W. 41st st., Vermont cars.

WANTED—TO RENT FURNISHED BY YOUNG married couple, 4 or 5-room bungalow by Feb. 1. Permanent. Call 1 to 2 p.m., 10856, 1918 ARDMORE AVE.

WANTED — 5-ROOM BUNGALOW, MODERN, small payment down, balance $25 month. 1419 ARDMORE AVE.

WANTED—BY ADULTS, FURNISHED OR UNFURnished bungalow at Huntington Park. Address G, box 1, TIMES OFFICE.

WANTED—TO RENT 5 OR 6 ROOMS, SMALL furnished cottage; give full particulars. Address B, box 604, TIMES BRANCH OFFICE.

WANTED—TO RENT, 5 OR 6-ROOM BUNGALOW, furnished, west side, $40 to $60 per month. J. L. PERRY, 329 W. 23rd st. Phone 24335.

WANTED—TO RENT AT ONCE 6-OR 7-ROOM unfurnished house; permanent adults. Phone ELLIOT 1721-J before 10 a.m.

WANTED—5 OR 6 ROOMS; WILL PAY 4 MOS. in advance; not over $30; references given. 820 DOS ROBLES PLACE, Alhambra.

WANTED — SMALL FURNISHED BUNGALOW, permanent renters. Call WILSHIRE 1400.

WANTED—TO RENT 4 OR 5-ROOM UNFURNISHED house or flat; permanent if reasonable. Phone Ruby 1023 or Broadway 8500, DAVIS.

WANTED—4 OR 5-ROOM BUNGALOW, ADULTS, permanent. Phone WEST 9426; MAIN 2500.

WANTED—4 OR 5-ROOM HOUSE FOR YOUNG couple, furnished or unfurnished, $20 to $25, garage, if exceptional care rooms more than expected. Call West 4594, address 1214 ORANGE ST.

WANTED—TO RENT SIX-ROOM HOUSE, FROM owner, good condition, good location, Rent of owner. No children. Address G, box 291, TIMES OFFICE.

WANTED—4 OR 5-ROOM BUNGALOW, UNfurnished, $30-$40, 3 adults, will give good references. Resident of L. A. 7½ years. PHONE 807-W, 2226 E.

WANTED—UNFURNISHED BUNGALOW OR FLAT by Feb. 15. Must be in good location and reasonable. $30 to $35. 2 adults. Will pay for Reference. 73754.

WANTED—TO LEASE SANTA MONICA BAY DIStrict, by man and wife. Modern 5 or 6 room bungalow. Might buy. Phone 21911. VERA, 524 CRESCENT AVE.

WANTED—3 OR 5-ROOM HOUSE IN BURBANK, by adults; no children and car. Will pay $25 to 2 tore. Address Y, box 819, TIMES BRANCH OFFICE.

WANTED—TO RENT UNFURNISHED HOUSE, 5 or 6 rooms, close in, $30 per month. Have been in present location 3 years. VERA, 524 CRESCENT AVE.

WANTED—TO RENT A SMALL BUNGALOW IN Hollywood, from 2 to 4 months; must have 2 beds and garage; will pay $125 per month. HOLLYWOOD 3570; evenings 59404.

WANTED—FIVE OR SIX-ROOM BUNGALOW, furnished or unfurnished, but prefer unfurnished, as we have furniture. Must be available by January 30th. Telephone VER. 6350.

WANTED—7 ROOMS, BEAUTIFULLY FURNISHED Wilshire way, furnace heat, garage. Will pay $125 to $175 per mo. ATKINS, 526 Stimson Bldg.

WANTED — FURNISHED OR UNFURNISHED house, about February first; must be reasonable, all heat. Call EAST 2186.

WANTED—TO RENT A SMALL UNFURNISHED bungalow in desirable neighborhood. Phone JOHN BECK, care KAUFMAN-BECK CO. 63873.

WANTED — FOR QUICK ACTION LIST YOUR furn. houses and flats, southwest, east or Hollywood way, with STRING. Main 8600.

WANTED — FURNISHED OR UNFURNISHED house, West or S. W. permanent. Will pay 3 to 6 mo. rent in advance. 3 adults. 80. 6261-W.

WANTED — TO RENT UNFURNISHED HOUSE, 5 or 6 rooms, well located, west side, Main, Maple, 102nd. Orange. Phone Wilshire 2260.

WANTED—FIRST OF MONTH, 5 OR 6-ROOM bungalow, with garage, close in, $35. Address F, box 1, TIMES BRANCH OFFICE.

WANTED—MUST HAVE LOCATION IN AUTO business section for sales and service room. Address Z, box 584, TIMES BRANCH OFFICE.

Country Property.

WANTED—TO LEASE THREE OR FOUR ACRES of ground, good for nursery stock, with a four-year option, for about $25 and $30 a month rental, with an option to buy same in four years; San Gabriel preferred. Address HOWARD A. C. TURNER, 1110 W. 71st st., Los Angeles. Don't want to deal with agents, only owners.

WANTED—TO RENT, PLACE OF FEW ACRES, close in, with cow, chickens and implements to farm. Good water and buildings. Rent in monthly payments. Would buy stock on same terms. Address B, box 435, TIMES BRANCH OFFICE.

WANTED—RELIABLE PARTY WANTS TO LEASE 15 to 20 acres of citrus or alfalfa land with water and home on shares. Must be within 20 or 30 miles from Los Angeles. R. D. STELL, Route A, box 183, Burbank, Cal.

WANTED—20 OR 30 ACRES WITH WATER UNtil Nov. Will pay in advance. Prefer with improvements. No orchards. Near Arcadia preferred. J. GLENN, Angelus Hotel.

WANTED—TO RENT WELL EQUIPPED CHICKEN ranch, 1-3 acres, situated on foothills preferred. E. ANDREW, 728 E. 12th st.

TO LET—ROOMS—
Furnished and Unfurnished.
Furnished.

TO LET—2 CONNECTING UPSTAIRS BEDROOMS in private home. Children will be cared for, when parents away. Also garage. Car of Elmdale car line. Board if desired. Phone WILSHIRE 3144. 2933 PARTRIDGE AVE.

TO LET—AT EDMUND HOTEL, PIER AVE. AT Speedway, Ocean Park, beautiful rooms as low as $7 a week, single. Delightfully located, thirty minutes from the heart of the city, in the center of activity at the most popular beach. Rooms beautifully furnished finest hotel service.

TO LET—GENTLEMEN ONLY OR FAMILY OF 3 persons. Two large furnished rooms. Single or en suite. Choicest location. Recently remodeled Westlake Park. Second floor, 448 S. ALVARADO ST. Call afternoon.

TO LET—SUNNY FRONT ROOM WITH BATH connecting, also pleasant sleeping porch, for young gentleman, quiet refined home. Close in. B-th rail and yellow cars. References. 714 KENSINGTON ROAD.

TO LET—VERY DESIRABLE FRONT ROOM IN private home, to one or 2 gentlemen. Also garage space. Only those need apply who are seeking the comforts and privileges of a real home and wish to be permanently located. HOLLY 2413.

TO LET—TWO OR THREE LOVELY FURnished rooms for couple or Mamual high school teachers. Garage. Phone, piano, bath, in beautiful private home. No children. Near 3 car lines. References required. 961 W. VERNON AVE., near S. BDWY.

TO LET—IN WELL FURNISHED BUNGALOW, beautiful sunny room, large porch and bath adjoining. Garage. 5 minutes car service. 25 minutes Edwy. Woman and son. $20. Gentleman, references. 3466 3RD AVE. West 1418.

TO LET—FROM MARCH 1 COMFORTABLY FURnished modern house, 7 or 8 rooms, anywhere in good neighborhood, within 5 miles of L. A. Will take 6 months' lease, lasting through summer. 3 adults and infant. Not tourists, and do not want to pay tourist prices. Write full details. ADVERTISER, 2014 Carson Drive. 577171.

TO LET—5 OR 6-ROOM BUNGALOW, COTTAGE or house, unfurnished, somewhere near Temple st. car line, or somewhere around the Echo Park or Angelus Temple district. Address B, box 471, TIMES BRANCH OFFICE.

TO LET—TWO ADULTS; WOMAN AND SON, have 3 rooms, bath, private entrance, garage. Will rent 2 or 3 months at $200 to $250 per month. Best local references.
WRIGHT-CALLENDER-ANDREWS CO.,
403 S. Hill.

WANTED—I HAVE PARTIES WAITING RIGHT now that desire houses, apartments and bungalows, furnished or unfurnished, anything anywhere up to $200. For quick action see
BABCOCK, 619 S. Spring st. 13027.

WANTED TO RENT—
Are you tired of transients and short leases? Young business man wants long lease on six or seven-room unfurnished bungalow, near Hollywood; must be modern. Location from Edwy. to 10th st. Phone Wilshire 3144.

TO LET—SUNNY FRONT ROOM WITH BATH connecting, also pleasant sleeping porch, for young gentleman, quiet refined home. Close in. B-th rail and yellow cars. References. 714 KENSINGTON ROAD.

TO LET—VERY DESIRABLE FRONT ROOM IN private home, to one or 2 gentlemen. Also garage space. Only those need apply who are seeking the comforts and privileges of a real home and wish to be permanently located. HOLLY 2413.

TO LET—TWO OR THREE LOVELY FURnished rooms for couple or Mamual high school teachers. Garage. Phone, piano, bath, in beautiful private home. No children. Near 3 car lines. References required. 961 W. VERNON AVE., near S. BDWY.

TO LET—IN WELL FURNISHED BUNGALOW, beautiful sunny room, large porch and bath adjoining. Garage. 5 minutes car service. 25 minutes Edwy. Woman and son. $20. Gentleman, references. 3466 3RD AVE. West 1418.

TO LET—LARGE CHEERFUL FRONT BEDROOM, with dressing room and bath attached. Private family. Choice residence. Convenient to Washington and 16th st. cars. for man and wife or 2 men. References required. WEST 5807.

TO LET—GENTLEMEN ONLY. LARGE ELEGANTly furnished room, adjoining bath. Modern exclusive private home. Garage. References. Reasonable. Wilshire district. Phone today or any evening. HOLLY 970.

TO LET—SOUTH FRONT BEDROOM, HOME privileges, southwest district. Grand avenue car line. One or two women preferred. 835 per month. Call Monday. PHONE VERMONT 8807.

TO LET—NICELY FURNISHED ROOM, OUTSIDE ENTRANCE, ALL CONVENIENCES, IN MODERN HOME, SUITABLE FOR YOUNG LADY ATTENDING STATE UNIVERSITY. 555 N. NEW HAMPSHIRE.

TO LET—ROOM, SINGLE OR DOUBLE, PRIVIleges of kitchen and dining-room, to family or 4 gentlemen. Single $50; dining-room, kitchen and dinner, only $25. Gas, electric, phone. 2408 W. 9TH. 51201.

TO LET—NICELY FURNISHED, EAST FRONT, sleeping room, in private home. North Wilshire district, to single gentleman, $20 per month; with garage, $25. 123 N. OXFORD. Phone 558842.

TO LET—ON THE FIRST FRONT, SMALL BEDroom, $10 per month. Near car line and University of Southern California; gentleman preferred. 1055 W. 35TH ST. West 4315.

TO LET—LARGE LIGHT ROOM, TWO CLOSETS, two good beds, also garage if desired. Two gentlemen. References. Call after 2 p.m. Phone 75313.

TO LET—GENTLEMAN SHARE FURNISHED flat. Two blocks. Kitchen bath, garage. References. Close in. 720 CITIZENS BANK BLDG. 64518.

TO LET—NICELY FURNISHED ROOM, IN MODern bungalow, ¼ block from car. Reasonable to lady employed. 4429 VAN NESS AVE. Phone Vermont 8912.

TO LET—LARGE UPPER FRONT ROOM, REfined home, suitable for two gentlemen. Want congenial middle-aged woman only. Address A, box 581, TIMES BRANCH OFFICE.

TO LET—FURNISHED ROOMS FOR ONE OR two gentlemen; garage if desired. Phone Wilshire 3878.

TO LET—PLEASANT LARGE BEDROOM, HOT and cold water, gas heater, business men preferred. 1901 BEECHWOOD DRIVE (near Franklin car). 57907. Also room for two.

TO LET—NEAR HOLLYWOOD AND WESTERN Nicely furnished front room, outside entrance. Private lavatory, bath or woman employed. Phone HOLLY. 1377.

TO LET—VERY LARGE, NICELY FURNISHED front room in private home, suitable for 2 gentlemen. Also garage if desired. Phone Wilshire 1378.

TO LET—PLEASANT LARGE BEDROOM, HOT and cold water, gas heater, business men preferred. 1901 BEECHWOOD DRIVE (near Franklin car). 57907. Also room for two.

TO LET—NEAR HOLLYWOOD AND WESTERN Nicely furnished front room, outside entrance. Private lavatory, bath or woman employed. Phone HOLLY. 1377.

TO LET—VERY LARGE, NICELY FURNISHED front room in private home, suitable for 2 gentlemen. Also garage if desired. Phone Wilshire 1378.

TO LET—ATTRACTIVE ROOM IN NICE BUNGAlow. Close in. For one or two ladies. References. PICO 2254, Sundays and evenings.

TO LET—LARGE PARLOR, SLEEPING ROOM, suitable for two, also smaller room for gentleman. Walking distance. PHONE 62272.

TO LET—NICELY FURNISHED SUNNY FRONT room, privilege of kitchen. Couple preferred. Reference. 1245 GRATTAN ST.

TO LET—COMFORTABLE ROOM, ADJOINING bath, hot water, private, 1827 S. UNION. 25597.

TO LET—LARGE FRONT ROOM FOR GENTLEman or couple employed. Reasonable. Meals optional. 1716 W. 36th st.

TO LET—ROOM IN FLAT FOR GENTLEMAN with references, $5 per week. 1621 S. FLOWER STREET.

TO LET—NICELY FURNISHED SUNNY BEDROOM in private home, bath, privileges, separate entrance. 331 W. AVE. 37 Garvanza car.

TO LET — SMALL ROOM FOR GENTLEMAN, over 40, close in; comfortable place. Westlake district. 330 S. BONNIE BRAE.

TO LET—BEAUTIFULLY FURNISHED ROOM IN private bungalow for gentleman, $8 per week. Garage. SOUTH 3720.

TO LET—SLEEPING ROOM WITH PORCH, TWO blocks from Westlake Park. Lady preferred. 820. 617 GRAND VIEW ST.

TO LET—LARGE FRONT ROOM WITH BREAKfast if desired. 1 or 2 adults, W. Adams dist. 2712 ELWOOD AVE.

TO LET—NICELY FURNISHED ROOM IN PRIvate home, garage if desired, located in desirable neighborhood. Good car service. Call 73816.

TO LET—$2.50, ROOMS, SLEEPING PORCH, overlooking city, block courthouse. 416 N. BROADWAY.

TO LET—WELL-FURNISHED ROOM IN GOOD neighborhood, with home comforts and cooking privileges. Adults. 1858 W. 30TH ST.

TO LET—GARAGE WITH SLEEPING ROOM. Call before 10 a.m. 1132 NORTH ALEXANDRIA, south Hollywood car.

TO LET—TWO ROOMS IN PRIVATE FAMILY, prefer two ladies who are employed, $8 and $10 a month. GARVANZA 1960.

TO LET—ONE OR TWO FURNISHED SLEEPING rooms suitable for gentlemen. Garage if desired. 1850 W. 11TH ST.

TO LET—SINGLE ROOM FOR GENTLEMAN, with use of bath, phone, garage. 922d st. CALL 28638.

TO LET—FURNISHED SLEEPING-ROOM IN private family, $4 per week. Gentleman preferred. VERMONT 9035.

TO LET—ROOMS—
Furnished and Unfurnished.
Furnished.

TO LET—TO YOUNG BUSINESS MAN OF REFINEment, beautiful front bedroom in $13,000 private residence. Inspiring view of mountains and city; 20 minutes from Broadway by two trolley lines. Large wardrobe, closet 4x6 ft. with lavatory containing hot and cold running water. Double bed containing $45 box spring and $35 40-pound Ostermoor mattress. Bath tub, shower bath room, and telephone all within 6 ft. of bedroom. Price per month, $25. Telephone 51823. MR. CHARLES E. BRENT, owner.

TO LET—$15 MONTH TO MEN ONLY ROOM with outside entrance. Close in. Clean. 2121 BONSALLO AVE. 25643.

TO LET—SUNNY WELL FURNISHED ROOMS near Westlake Park. $20 & $25 per mo. Refined homelike. 2813 OCEAN VIEW AVE. 51704.

TO LET—IN HOLLYWOOD, BEAUTIFULLY FURnished rooms in private home, suites or single. Garage. 5600 SANTA MONICA BLVD., corner St. Andrews place. Take Sherman car on Hill st.

TO LET—NICELY FURNISHED CORNER ROOM in private home on West Adams car line. Desire one or two young ladies employed. $12 per month. 1812 S. BURLINGTON AVE. Phone West 1812.

TO LET—NEWLY FURNISHED DEN AND BEDroom combined, in private home. Suitable for gentleman. All modern. Home privileges. Vermont 3838. 1722 W. 45RD.

TO LET—EXTRA FINE LARGE SUNNY FRONT room with balcony. $12 or 2 young men. Rent reasonable, walking distance. PHONE BDWY. 1729.

TO LET—LARGE HANDSOMELY FURNISHED room, one or two beds. Also single room, equally desirable, use of living-room if desired. Arrange to suite if permanent. 10 minutes out. Refined private home. 557412.

TO LET—LARGE, SUNNY ROOM IN NURSE'S home; all home privileges included. Only nurses or business women with city references need apply. Address 936 GRATTAN ST. Near Union ave. 51702.

TO LET—COMFORTABLE SUNNY ROOM, REfined home, privileges if desired. 1302 WEST 20TH ST. West 5811. Please call after 1 p.m. Sunday.

TO LET—TO SINGLE GENTLEMAN LUXURIOUS bedroom and reading room, including breakfast, in 11 exclusive Wilshire district. $75. PHONE 560558.

TO LET—NICELY FURNISHED, LARGE FRONT room, private home, desirably located 5c. Wilshire district. 626 S. CATALINA ST. Telephone 60901. Gentlemen only.

TO LET—WELL FURNISHED ROOM, PRIVATE home, reference required. 5062 FERNWOOD AVE., near Hollywood blvd. and N. Wilton Pl.

TO LET—$16, VERY DESIRABLE ROOM IN private home for a gentleman. 615 S. BONNIE BRAE ST. 557167.

TO LET—NICELY FURNISHED ROOM NEAR Vermont blvd. Take Hollywood car. 9405 EVERETT ST.

TO LET—ROOM IN MODERN HOME, TWO meals per day, $50 per month. Lady preferred. PHONE 20841.

TO LET—NICELY FURNISHED ROOM IN PRIvate home, with garage, one block west of Pomona. 648 W. 60TH ST.

TO LET—TWO VERY NICE BEDROOMS IN private family. 218 W. 56TH ST. Gentleman preferred.

TO LET—FURNISHED ROOM IN PRIVATE HOME for 1 or 2 gentlemen. 2819 WEST 24TH ST. Huntington Park car line. Ask Adams.

TO LET—TO REFINED LADY OR GENTLEMAN, parlor room, breakfast; private home, West Ninth car. 920 GRATTAN ST., between Union ave. and Valencia.

TO LET—Young business man living in downtown hotel will share expense on room with congenial young man. Address Jr. box 105, TIMES OFFICE.

TO LET—ROOM FOR GENTLEMAN EMPLOYED. Private family; close in. Address Heights car. 1478 RIDGWAY ST. Edwy. 1090.

TO LET—SOUTH ROOMS, SINGLE OR TWIN beds, $30. Breakfast if desired. 816 N. ARDM

...ssified Liners.

...MENTS—
...Unfurnished.
...bed.

...VEYANCE RENT-
...ing, private bath.
...Gabriella. Never
...distance; 15 minutes
...ar service; $35.00, in-
...ormed, preferred.
...OT 43RD ST. Phone

...FURNISHED
...private bath, gas
...choice Wilshire in-
...ildren without
...660 S. WESTMORE-
...st.

...ER MONTH
...ath.
...4614 Monte vis-
...ENT KNOWS
...Why worry? Come
...st situation. APART-
...BUREAU, 253 Security

HARRY CROSSMAN,

Los Angeles leading rental ag...
Member of Los Angeles Realty ...
204-5 HAAS BLDG.
Phones, Main and Home 7272.
Branch Office, 6674 MAIN ST., ...

TO LET—HOUSES.
Furnished and Unfurnished.

...ES—
...ished and Unfurnished.
...Rooms.

...VEYANCE CO.,
...ng Rental Properties
...ROPERTIES
...AND SMALL.
...YEARS.

...FOR YOUR CONSIDERATION
...through Us
WRIGHT-CALLENDER-ANDREWS CO.,
406 South Hill.

...ROOM HOUSE, BEAUTIFULLY AND
...completely furnished, large living room, squab
...library with fireplace, 3 master bedrooms,
...newly papered and painted, 3 baths, gas furnace,
...sleeping porch. This is a most comfortable
...livable home in every respect, shown by appoint-
...ment. CALL 22812.

TO LET—WILSHIRE DISTRICT, ATTRACTIVELY
furnished 9-room bungalow; fine furniture,
oriental rugs, piano, Victrola, everything com-
plete. Fireplace and delightful sunny rooms.
Rent $150. PHONE 507152.

TO LET— 7-ROOM FURNISHED BUNGALOW,
select part Hollywood, north boulevard, owner
leaves city on room, congenial couple, $100. Mon-
day only.
DAVID EMERSON CO.,
5629 Hollywood blvd.
Holly 87.

TO LET—OR LEASE—9 MONTHS OR LONGER,
newly furnished and located, small 6-room
bungalow, $60 month. Would sell furniture for
$400 and rent for $50. Call today only, 9:30
a.m. to 2:30 p.m., at 405 ISABEL ST., East
808. Take Garvanza or Eagle Rock Park cars to
Annabel st., one block northwest.

TO LET — I HAVE A NUMBER OF VERY AT-
tractive bungalows, houses and apartments to
let furnished; these are HOMES, and never
rented before. Prices range from $40 to $600
per month on lease, with garage.
BABCOX, 619 S. Spring. 12027.

TO LET—WILL RENT MY HOME ON WEST
Adams Heights, beautifully furnished, excel-
lent condition, for 3 months or more for $400
per month, 9 rooms, hardwood floors through-
out, 3 baths. No children. Shown by appoint-
ment only. Call 71079.

TO LET — 5-ROOM BUNGALOW, IN HOLLY-
wood; 2 bedrooms, living, dining, kitchen,
bath. 2 floor furnaces. Usual built-in features.
Piano, double garage. Possession February 1.
No children. Phone ADKINS, 12527, 526 Sim-
son Bldg.

TO LET—
BEAUTIFULLY LOCATED REFINED HOLLY-
WOOD HOME. Richly and completely furnished,
18 rooms, 5 baths, beautiful park, garage, $500
month. OWNER, FRANKLIN 2 ARGYLE. 87697.

TO LET—ON WEST 54TH ST., NEAR HOOVER,
my 7-room bungalow, completely furn. fit-
ted in ideal spot, between Hollywood and
Wilshire. Rent $250 per mo. Possession im-
mediately. Call 564 N. ARDMORE, or phone
560711.

TO LET—FLORIDA, CLEARWATER, ATTRAC-
tive places for winter season, one thousand to
three thousand dollars; the best; near famous
Belleair Coast Links; splendid roads, good fish-
ing. Address BOARD OF TRADE, Clearwater,
Florida.

TO LET—9 ROOMS, 3 BEDROOMS AND MAID'S
ROOM, 2 BATHS, SHOWER, GYMNASIUM,
DOUBLE GARAGE, GAS FURNACE. 3 TO 6
MONTHS AT $270 PER MONTH.
GILES AND LAACK,
604-11 HAAS BLDG. BDWY. 2556.

TO LET—OUR 6-ROOM BUNGALOW, WELL
furnished and immaculate. Gas furnace, large
garage, water paid, lawn cared for. Short
lease, $100. Reduction for responsible party. Inquire
4407 2 WILTON PLACE, Vermont 7240.

TO LET—BEAUTIFUL 10-ROOM HOME COM-
pletely furnished; 3 bedrooms, sleeping porch,
furnace heat, hot water heater, garage, glassed
porches; by the year or short time lease. Ad-
dress, CB, 1109 BLACK STAR, Venice, Cal.
61202.

TO LET—BEAUTIFUL HOME IN WILSHIRE;
5 bedrooms, sleeping porch, 3 tiled baths, 2
baths, living room, library, dining room, maid's
room and bath, garage. Rent $300 per mo. For
appointment, call 58062.

TO LET—HIGH-CLASS 6-ROOM BUNGALOW IN
Hollywood. Beautiful bath, built-in shower
drawing porch and garage. Rent $75. 7135
SUNSET BLVD. Can be seen between 10 and 5
or Phone BROADWAY 6477, after 5 p.m.

TO LET—SMALL FLASTERED HOUSE, FUR-
nished, accommodating 5 people, Balboa
Beach. Best winter as well as summer resort in
Southern California. Rent $40 month until
June 1. Phone GARVANZA 261.

TO LET—ATTRACTIVE WELL FURNISHED 6
room bungalow in exclusive Wilshire district
for a few months. Garage if desired. Prefer
adults. Positively no dogs. Rent $150 with
cash. PHONE 504107.

TO LET—FURNISHED BUNGALOW, LIVING
room, dining room, 2 bedrooms, kitchen, bath,
piano. This is pretty, in nice neighborhood.
Will give 6 months' lease. Call today. CHRISTY
REALTY CO., 4014 Moneta ave.

TO LET—FURNISHED, IN HOLLYWOOD, $600
per month for 6 months, beautiful mansion
in the heart of Hollywood.
TRACY HOULE & CO., Phone 1177.
Phone 1187.

TO LET—FEB. 1ST, HALF BUNGALOW, MOSTLY
furnished, 3 rooms, bath, gas, elec., store
room, laundry, nice location, close to car.
reference. Not less 6 month's lease. $25. 2537
EAST 3RD. Boyle 827.

TO LET—7-ROOM MODERN CHALET IN EAGLE
Rock City. Walking distance Occidental Col-
lege and 3c car fare. Rent $60. Call GARVANZA
1047.

TO LET—FURNISHED, $100. A BEAUTIFUL 8-
room bungalow at Ramona Park. Every
modern convenience, 20 minutes from P.E. Sta-
tion. PHONE OWNER, 25486.

TO LET—FURNISHED 5-ROOM MODERN BUN-
galow, University district. Piano, sewing ma-
chine, leather couch, mahogany furniture. $250.
WRIGHT-CALLENDER-ANDREWS CO.
405 South Hill.

TO LET — I HAVE A NUMBER OF VERY AT-
tractive bungalows, houses and apartments to
let furnished; these are HOMES, and never
rented before. Prices range from $40 to $600
per month on lease, with garage.
BABCOX, 619 S. Spring. 12027.

TO LET—WILL RENT MY HOME ON WEST
Adams Heights, beautifully furnished, excel-
lent condition, for 3 months or more for $400
per month, 9 rooms, hardwood floors through-
out, 3 baths. No children. Shown by appoint-
ment only. Call 71079.

TO LET — 5-ROOM BUNGALOW, IN HOLLY-
wood; 2 bedrooms, living, dining, kitchen,
bath. 2 floor furnaces. Usual built-in features.
Piano, double garage. Possession February 1.
No children. Phone ADKINS, 12527, 526 Sim-
son Bldg.

TO LET—
BEAUTIFULLY LOCATED REFINED HOLLY-
WOOD HOME. Richly and completely furnished,
18 rooms, 5 baths, beautiful park, garage, $500
month. OWNER, FRANKLIN 2 ARGYLE. 87697.

TO LET—ON WEST 54TH ST., NEAR HOOVER,
my 7-room bungalow, completely furn. fit-
ted in ideal spot, between Hollywood and
Wilshire. Rent $250 per mo. Possession im-
mediately. Call 564 N. ARDMORE, or phone
560711.

TO LET—FLORIDA, CLEARWATER, ATTRAC-
tive places for winter season, one thousand to
three thousand dollars; the best; near famous
Belleair Coast Links; splendid roads, good fish-
ing. Address BOARD OF TRADE, Clearwater,
Florida.

TO LET—9 ROOMS, 3 BEDROOMS AND MAID'S
ROOM, 2 BATHS, SHOWER, GYMNASIUM,
DOUBLE GARAGE, GAS FURNACE. 3 TO 6
MONTHS AT $270 PER MONTH.
GILES AND LAACK,
604-11 HAAS BLDG. BDWY. 2556.

TO LET—OUR 6-ROOM BUNGALOW, WELL
furnished and immaculate. Gas furnace, large
garage, water paid, lawn cared for. Short
lease, $100. Reduction for responsible party. Inquire
4407 2 WILTON PLACE, Vermont 7240.

TO LET—BEAUTIFUL 10-ROOM HOME COM-
pletely furnished; 3 bedrooms, sleeping porch,
furnace heat, hot water heater, garage, glassed
porches; by the year or short time lease. Ad-
dress, CB, 1109 BLACK STAR, Venice, Cal.
61202.

TO LET—BEAUTIFUL HOME IN WILSHIRE;
5 bedrooms, sleeping porch, 3 tiled
baths, living room, library, dining room, maid's
room and bath, garage. Rent $300 per mo. For
appointment, call 58062.

TO LET—HIGH-CLASS 6-ROOM BUNGALOW IN
Hollywood. Beautiful bath, built-in shower
drawing porch and garage. Rent $75. 7135
SUNSET BLVD. Can be seen between 10 and 5
or Phone BROADWAY 6477, after 5 p.m.

TO LET—SMALL FLASTERED HOUSE, FUR-
nished, accommodating 5 people, Balboa
Beach. Best winter as well as summer resort in
Southern California. Rent $40 month until
June 1. Phone GARVANZA 261.

TO LET—ATTRACTIVE WELL FURNISHED 6
room bungalow in exclusive Wilshire district
for a few months. Garage if desired. Prefer
adults. Positively no dogs. Rent $150 with
cash. PHONE 504107.

TO LET—FURNISHED BUNGALOW, LIVING
room, dining room, 2 bedrooms, kitchen, bath,
piano. This is pretty, in nice neighborhood.
Will give 6 months' lease. Call today. CHRISTY
REALTY CO., 4014 Moneta ave.

TO LET—FURNISHED, IN HOLLYWOOD, $600
per month for 6 months, beautiful mansion
in the heart of Hollywood.
TRACY HOULE & CO., Phone 1177.
Phone 1187.

TO LET—FEB. 1ST, HALF BUNGALOW, MOSTLY
furnished, 3 rooms, bath, gas, elec., store
room, laundry, nice location, close to car.
reference. Not less 6 month's lease. $25. 2537
EAST 3RD. Boyle 827.

TO LET—7-ROOM MODERN CHALET IN EAGLE
Rock City. Walking distance Occidental Col-
lege and 3c car fare. Rent $60. Call GARVANZA
1047.

TO LET—FURNISHED, $100. A BEAUTIFUL 8-
room bungalow at Ramona Park. Every
modern convenience, 20 minutes from P.E. Sta-
tion. PHONE OWNER, 25486.

TO LET—FURNISHED 5-ROOM MODERN BUN-
galow, University district. Piano, sewing ma-
chine, leather couch, mahogany furniture. $250.
WRIGHT-CALLENDER-ANDREWS CO.
405 South Hill.

TO LET—
BEAUTIFULLY FURNISHED 7-ROOM
BUNGALOW. 2253 BEACH-
AVENUE. Rent $50 month.
SIZE ROOMS AND
HOUSE; MAHOGANY FUR-
NISHED, TILE BATH, SHOWER, GARAGE,
AND $220 A MONTH OR SIX MONTHS
LEASE ON YEAR'S LEASE. $195 AND $200
LOS AVE., CORNER GOWER, ONE
NORTH OF HOLLYWOOD BLVD.
IMMEDIATELY.

TO LET—$600 PER MONTH.
NEAR WILSHIRE AND WESTERN
White stucco, 2-story, 8 bedrooms,
gantly furnished throughout in mahog-
ivory. Furniture is absolutely new,
rugs, pianos, grands, and Victrolas
tiled; gas furnace; double garage with ser-
ample. This is an ideal home for a
family. Immediate possession.
WRIGHT-CALLENDER-ANDREWS CO.,
406 South Hill.

TO LET—12 ROOMS; 4 BEDROOMS;
ROOMS AND MAID'S ROOM;
BATHS; BRILLIANT LIGHT; DOUBLE
GARAGE; GAS FURNACE. BEAUTIFULLY
FURNISHED, FOR 6 MONTHS OR LONGER
PER MONTH. OWNER ON PREMISES.
GILES AND LAACK,
604-11 HAAS BLDG.
SEVENTH AT BROADWAY.

TO LET—FURNISHED.
HOLLYWOOD.
Season modern cottage, close to
Hollywood High School, beautifully
tifully furnished, 4 bedrooms, 2 baths,
piano, chickens, 9 garlicks.
RICH & GARLICK,
6026 Hollywood Blvd. Phone 1903.

TO LET—EXCEPTIONALLY FURNISHED
7-room bungalow; roof and cabinet kitchen;
wood floors, piano, fireplace, sleeping porch,
cement floor. West from end of Pico car line.
Rent $50. Call 1354 Purdue ave., West Los Angeles.
Phone Santa Monica 1354. Purdue 71634. $1100.

TO LET—WEST HOLLYWOOD, BEAUTIFUL
furnished two-story cottage, 6 rooms,
sleeping porch, kitchen, breakfast nook,
screened, hardwood floors throughout, garage,
lawn and flowers. Will rent for 6 months or
longer. $300 per month. Key 1600 ARLINGTON.

TO LET—ATTRACTIVE 5-ROOM BUNGALOW,
modern and garage, furnace, large lot,
front lawn, flowers and trees, $50 month. Key
720 W. 29th st.

TO LET—FURNISHED, $1200 A MONTH;
bungalow, 6 rooms, adults, close-in, lease, $75.
SMITH, 517 Haas Bldg., 7th nr. Broadway.

TO LET—5-ROOM HOUSE, $50 MO. $50 FIXED
up. 116 S. GRAND AVE. Call bet. 10-12
Sunday.

TO LET—ALL MODERN 6-ROOM BUNGALOW
at 236 SOUTH THOMAS ST.

TO LET—ROOM IN MODERN BUNGALOW, LIGHT
housekeeping, garage, piano. 924 W. 62ND.

TO LET—8 ROOMS, 1244 E. 27TH ST. $35
month. KRUG, 317 Bonne Bldg. 13204.

TO LET—$50, 5-ROOM UNFURN. BUNGALOW.
PHONE 57132. HOLLYWOOD CAR LINE.

TO LET—$50, 6-ROOM MODERN BUNGALOW.
1217 W. 51ST PLACE.

TO LET—5-ROOM COTTAGE, $30. CALL SOUTH
362805.

TO LET—OR SALE—UNOCCUPIED 5-ROOM MOD-
ern house. 972 E. 39TH. Bargain. 31618.

TO LET—FINE 10-RM. HOUSE, WILL LEASE
reasonable. 1036 ARAPAHOE. Call today.

TO LET—6-RM RESIDENCE AT 1500 S. WEST-
ERN AVE. $100 MO. PHONE 73151.

TO LET—SMALL HOUSE, FURNITURE FOR
sale, $125. Mrs. Clark, 922 EAST LAKE AV.

TO LET—SPECIAL SALE ON U. S. ARMY TENTS.
Buy a tent and beat the landlord. 211 N. MAIN.

TO LET—$65 MONTHLY, 2-STORY HOUSE, GA-
rage. Key 1600 ARLINGTON.

TO LET—HOUSES.
Furnished and Unfurnished.
Unfurnished.

TO LET—
WRIGHT-CALLENDER-ANDREWS CO.
Through Its
PRINTED WEEKLY RENTAL BULLETIN
(Only issue of its kind here)
OFFERS THE VERY CHOICEST PROPERTIES,
LARGE AND SMALL,
FURNISHED AND UNFURNISHED
BULLETIN MAP OF CITY, GUIDE,
Reliable Rental Information
WITHOUT CHARGE
COME DIRECT TO A RENTAL FIRM
AND MAKE HOUSE HUNTING EASIER.
WRIGHT-CALLENDER-ANDREWS CO.,
Ground Floor. 405 S. Hill. Ground Floor.

TO LET—UNFURNISHED—
HOUSES—BUNGALOWS—FLATS.
APARTMENTS.
ANYWHERES—ANY SIZE—ANY PRICE.
City—Suburbs—Beaches.
Hundreds to choose from.
COMBINED LIST OF 175 LEADING AGENTS.
Free—City Maps, Guide Books and Reliable Rental
Information—Free.
Members L. A. Realty Board.
BARKER BROS., 724 S. Broadway.
Pico 1849. Main Floor. Automatic 10423.

TO LET—11-ROOM HOUSE, TWO KITCHENS, 2
baths, extra toilet, running water in two
bedrooms and furnace heat and gas in every
room. Automatic water heater, double garage.
236 N. Carondelet st. Owner will be on premises
Sunday from 10 to 4. After that call at
624 S. Alvarado st., for key.

TO LET— SIX ROOMS.
Two bedrooms, sleeping porch, large lot, ideal
chicken yards, cellar, garage, lots of fruit trees,
roses and vines; $30 month, water paid; phone
in; yearly lease. Also nicely furnished 3 rooms,
$25 month; adults only. 244 E. 61ST ST.

TO LET—OR FOR SALE—6-ROOM DANDY BUN-
galow. Open for inspection today, from 1 to
5 only. 1420 W. 87TH DRIVE, near Nor-
mandie. Take University-39th st. car to Nor-
mandie, after today address C. box 487, TIMES
BRANCH OFFICE.

TO LET—NEW COLONIAL IN ROGERS PARK,
4 rooms and breakfast nook. Extra disappear-
ing bed in dining room, all built-in features, fin-
ished in old ivory and beautifully decorated. $55
by month or $250 with year's lease. Call Ver-
mont 961 Monday, ask for MR. BALL.

TO LET—LARGE MODERN HOME, FINE CON-
dition, 5 rooms, basement, large garage, block
Long Beach cars, 2 blocks Hooper and cross-
town cars and Jefferson High School. 1506 E.
39TH ST.

TO LET—ON LEASE, UNFURNISHED, OR WILL
sell, wonderful 10-room mansion, with beauti-
ful grounds, 3 bathrooms, conservatory. Rent ex-
ceptionally low, $150 mo. Beautiful sightly loca-
tion. PHONE 41183.

TO LET—PRETTY BUNGALOW, CANNOT BE
rented, buy them, save rent, $2200 to $500
cash, balance monthly, $25 to $40, $2000 to
$4000. ARNOLD, 1 Story Bldg.

TO LET—UNFURNISHED MODERN UPPER
flat, 5 rooms, bath, 25 minutes ride on Watts
car. Vacant February 15. Rent $25. Phone
for appointment, SOUTH 6761.

TO LET—7-ROOM, 2-STORY HOUSE, WILSHIRE
district. Ivory finished throughout, 1 bath-
room. No children. Rent $150. PHONE 52674,
Monday.

TO LET—OR SELL—6-ROOM BUNGALOW,
southwest, rent $40. Price only $3250, $1000
down, balance $30 monthly. Address C, box
306, TIMES BRANCH OFFICE.

TO LET—7-ROOM SWISS CHALET, 7 LARGE
rooms, two-room laundry, double garage, large
lot, fine view, 6c car. Hollywood, $75. One-
year lease. BOYLE 1850.

TO LET—
6-ROOM MODERN BUNGALOW.
1040 Irving pl., cor. Dunbar.
NORTHLAND MORTGAGE COMPANY.
421 Security Bldg. Broadway 1532.

TO LET—
1043 So. Burlington, 8 rooms, modern, fur-
nace, garage, carpets, curtains, stove. Rent
$100 month. JOHN G. BRAUN, 522 Title Ins.
Bldg. 15664.

Country and Suburban Homes.

TO LET—

Beautiful 12-room electric lighted, unfurnished
country home, with 40 acres of ground planted
to fruit trees, within 30 minutes of business
district of city.

4-House contains 4 baths, 3 fireplaces, water
heaters, and commands a wonderful view of
ocean, mountains and city. Pumping plant,
garage, flowers, all modern conveniences.

Located 1¼ miles south of West Adams on
Highway road leading south from 34th Adams,
just east of intersection of West Adams and
Washington sts. This magnificent country estate,
known as "Lona Ledge," will be leased for
$250 per month.

APPLY E. N. MARTIN, THE TIMES BLDG.
Pico 700. 10891.

TO LET—9-ROOM HOUSE IN COUNTRY, ABOUT
20 miles from Los Angeles; bathroom, electric
lights, running water, fruit, flowers and vines;
one acre beautiful garden soil; a dozen kinds
of fruit trees and berries in bearing; large garage,
fine chicken run, several chickens; $40 per
month; come see it today or tomorrow. Take
Pacific Electric car to Thornton Station,
then walk to ranch, one-half mile south; or road
use boulevard through Artesia, turn east on
boulevard at Anaheim st., one mile south of
Artesia; drive one half mile east to ranch. MRS.
B. H. POWELL, agent at house. Telephone
Artesia 2 on premises.

TO LET—ATTRACTIVE 5-ROOM BUNGALOW,
nicely furnished, close in, ½ block from car
line, lot 50x130. Garage. Garden, good fruit
trees. Screened sleeping porch. Will lease or sell.
House shown by appointment. M. E. A., box
1, Glendale, Cal.

TO LET—FURNISHED, MY COTTAGE IN SOUTH
Pasadena from March first. Five rooms and
bath; adults only; for information, Phone BROAD-
WAY 4950 or write 1 Story Bldg.

TO LET—HOLLYWOOD, 5-ROOM UNFURNISHED
bungalow. Rent $40. 1296 HAVENHURST DR
East 576002.

TO LET—BEACH PROPERTY—
Furnished and Unfurnished.

TO LET—AT MANHATTAN BEACH, TWO SIX-
room furnished houses till July 1, $35 and
$40. Each swell lot, 50 feet front, hard sand
walk, $80 per month. Get it from C. A.
LAUGHERTY, Marine ave. Phone 4896 Man-
hattan Beach.

TO LET—APARTMENTS AND ROOMS TO LET,
furnished by day, week or month, with un-
furnished apartments and garages. 619 S.
CATALINA. Phone 3081 Redondo.

TO LET—FURNISHED, $25, TWO-ROOM FRAME
tents, ocean front space. NATIONAL FIRE
corner Santa Cruz and Parker, Seaside Park,
Long Beach.

TO LET—FURNISHED SUNNY SWISS CHALET
and garage at Balboa. Never before rented.
FILLEY 351847.

TO LET—2 OR 3 MONTHS, ADULTS ONLY, AT-
tractively furnished 5-room bungalow, Pali-
sades, Santa Monica. 109 ARIZONA AVE. 22472.

TO LET—OR LEASE—
Miscellaneous.

FOR LEASE—

GARAGES.

Have three owners who will build to suit ten-
ants in the new automobile section. The rents
are reasonable, too.
CAL. Y. SIMPSON,
W. M. GARLAND & COMPANY.
743 S. Spring st.
10569. Main 569.

FOR LEASE—

Ideal corner location, two short blocks from
Seventh and Figueroa, two-story garage, contain-
ing over 15,000 square feet.

Rental less than 2½ cents per sq. ft.

W. L. EVANS,
W. ROSS CAMPBELL CO.,
631 South Spring st. Phone 10525.

FOR LEASE—

GARAGE LOCATIONS.
STORE ROOMS.
See us for business property locations.
WILFRED SIMPSON, Mgr. STORE LEASING DEPT.
GILES AND LAACK,
608-611 HAAS BLDG.
60549. SEVENTH AT BROADWAY. BDWY. 2556

TO LET—OR LEASE—NEW RESIDENCE
and store combined. Opposite large school;
fine business location; wonderful chance for right
party. RATTERREE LAND COMPANY, 300 West
9th street. Los Angeles, California.

TO LET—ONE LARGE LIGHT ROOM FOR STU-
dio in office building. Light and heat fur-
nished $25 mo. Room 7, 6784½ S. ALVARADO,
corn. Westlake Park.

TO LET—FURNISHED STUDIO, PART OF
each week, centrally located. Phone 15722
from 7.30 to 5.30 or 52122 EVENINGS.

TO LET—WILL LEASE 5 LOTS NEAR HAZARD
Playground and Norfolk st., suitable for chick-
ens or vegetables. LINCOLN 2295.

TO LET—WILL BUILD SUIT TENANT, 50x135.
E. 9th near Wall st. F. J. HUMMEL, Phone
South 6923W.

TO LET—GARAGE, MODERN, ELECTRIC
lighted, also pit; $6 per month. 5323 MONTE
VISTA ST. Phone Garv. 1452.

TO LET—SUNNY LIGHT, SECOND FLOOR, $250;
exceptionally desirable. 122½ S. SPRING.

Stores.

TO LET—CORNER STORE BUILDING, SUIT-
able for woodworking, light manufacturing,
warehouse, etc.; between Santa Fe Depot and
Alameda. Plumbing or part cement floor; small
balcony. $220. 691 LAUGHLIN BLDG. 64592.

TO LET—WILL RENT, ½ OF BEAUTIFUL
store to one who is willing to put in furni-
ture or some other line that will not con-
flict. See me at 109 S. MAIN.

TO LET—BILLIARD ROOM AND CIGAR
stand, choice location and long lease at
reasonable rent. Room for four tables. G. M.
JONES, 187 Marine street, Ocean Park.

TO LET—STORES ON WESTERN AVE. CORNER,
ONE OF THE BEST BUSINESS CENTERS OUT-
SIDE OF THE DOWNTOWN DIST. FARLEY &
SMITH, 115 N. WESTERN AVE. PH. 58031.

TO LET—HALF WELL FURNISHED OFFICE TO
responsible real estate man. 712 HIR-
MAN HELLMAN BLDG.

TO LET—OR LEASE—
Miscellaneous.
Stores.

TO LET—

408 S. Main st., $300 month.

1827 E. 7th st., $75 month.
Opposite Terminal Market.

F. C. WOOD, 713 Lankershim Bldg.
3rd and Spring. Phone 61503.

FOR LEASE—
STORE NEAR 7TH AND MAIN, 35x115, GOOD
LOCATION FOR LUNCH ROOM, BARBER SHOP,
FURNITURE STORE, ETC.
R. A. ROWAN & CO.,
200 TITLE INS. BLDG.
MAIN 7096. HOME 10444.

FOR LEASE—
LARGE BROADWAY STORE WEST SIDE OF
ST. NEAR HUMBURGER'S. SUITABLE CLOAK
& SUIT HOUSE. FOR PARTICULARS SEE
ROBERT BAKER.
METCALF & RYAN
626 SOUTH SPRING ST.

FOR LEASE—
CORNER STORE ON MAIN STREET, NORTH
OF PICO. SUITABLE FOR TIRES OR AUTO-
MOBILE ACCESSORIES. REASONABLE RENTAL.
ROBERT BAKER
METCALF & RYAN.
626 SOUTH SPRING ST.

TO LET—
STORES. We have LOFTS.
several most attractive long term
leases
which can be closed on very close-in properties.
STRONG-DICKINSON-McGRATH CO.,
1015 Mercantile-Strong Bldg.

TO LET—STORE. IDEAL LOCATION, TRANS-
fer point, good business neighborhood, in no-
tel bldg. Very cheap rent. No profiteering.
corner N. Broadway and Ave. 20. Rob Roy
Hotel Bldg. For particulars see LEIGHTON,
512 Exchange Bldg., 3rd and Hill sts. 63945.

TO LET—STORES BEING COMPLETED, WEST-
ern ave., between 1st and 2nd sts., 22x60; also
15x60.
CAN ARRANGE TWO SMALL STORES, 13x60.
SEE OWNER AT ONCE.
H. C. GREEN, 205 Black Bldg., 4th & Hill sts.

FOR LEASE—$325 PER MO.
Small store, Spring near 6th st.
$400.
Spring, near 8th, 50x100, and basement, long
lease.
JOHN L. KLEINPETER.
1018 Hibernian Bldg. 65474

WANTED—TO RENT STORE, ONLY $15 WITH
furniture, good location for shoes, dry goods,
etc., that pays from now. Come see this. Owner,
504 EAST 23RD ST.

TO LEASE—7 STORES, NORTHWEST CORNER
8th and Hope. See plans at my office. H.
P. ERNST, Room 334 Byrne Bldg. Broadway at
Third

TO LET—BASEMENT WITH STREET ENTRANCE
and ground floor office about 60 to 70 ft.
Inquire 205 FAY BLDG. 60697.

TO LET—STOREROOM, 17x55, AT 12TH AND
Maple sts., close-in. Phone WEST 5381 or
10561.

TO LET—STOREROOM, $20; 17x70 OR 34x70.
Brick bldg. 1836 W. WASHINGTON, 65175, or
evenings 72609.

FOR LEASE—
STORE NEAR 7TH AND MAIN, 35x115, GOOD
LOCATION FOR LUNCH ROOM, BARBER SHOP,
FURNITURE STORE, ETC.
R. A. ROWAN & CO.,
200 TITLE INS. BLDG.
MAIN 7096. HOME 10444.

FOR LEASE—
CORNER STORE ON MAIN STREET, NORTH
OF PICO. SUITABLE FOR TIRES OR AUTO-
MOBILE ACCESSORIES. REASONABLE RENTAL.
ROBERT BAKER
METCALF & RYAN.
626 SOUTH SPRING ST.

TO LET—
STORES. We have LOFTS.
several most attractive long term
leases
which can be closed on very close-in properties.
STRONG-DICKINSON-McGRATH CO.,
1015 Mercantile-Strong Bldg.

TO LET—STORE. IDEAL LOCATION, TRANS-
fer point, good business neighborhood, in no-
tel bldg. Very cheap rent. No profiteering.
corner N. Broadway and Ave. 20. Rob Roy
Hotel Bldg. For particulars see LEIGHTON,
512 Exchange Bldg., 3rd and Hill sts. 63945.

TO LET—STORES BEING COMPLETED, WEST-
ern ave., between 1st and 2nd sts., 22x60; also
15x60.
CAN ARRANGE TWO SMALL STORES, 13x60.
SEE OWNER AT ONCE.
H. C. GREEN, 205 Black Bldg., 4th & Hill sts.

FOR LEASE—$325 PER MO.
Small store, Spring near 6th st.
$400.
Spring, near 8th, 50x100, and basement, long
lease.
JOHN L. KLEINPETER.
1018 Hibernian Bldg. 65474

WANTED—TO RENT STORE, ONLY $15 WITH
furniture, good location for shoes, dry goods,
etc., that pays from now. Come see this. Owner,
504 EAST 23RD ST.

TO LEASE—7 STORES, NORTHWEST CORNER
8th and Hope. See plans at my office. H.
P. ERNST, Room 334 Byrne Bldg. Broadway at
Third

TO LET—BASEMENT WITH STREET ENTRANCE
and ground floor office about 60 to 70 ft.
Inquire 205 FAY BLDG. 60697.

TO LET—STOREROOM, 17x55, AT 12TH AND
Maple sts., close-in. Phone WEST 5381 or
10561.

TO LET—STOREROOM, $20; 17x70 OR 34x70.
Brick bldg. 1836 W. WASHINGTON, 65175, or
evenings 72609.

FOR LEASE—
STORE NEAR 7TH AND MAIN, 35x115, GOOD
LOCATION FOR LUNCH ROOM, BARBER SHOP,
FURNITURE STORE, ETC.
R. A. ROWAN & CO.,
200 TITLE INS. BLDG.
MAIN 7096. HOME 10444.

FOR LEASE—
CORNER STORE ON MAIN STREET, NORTH
OF PICO. SUITABLE FOR TIRES OR AUTO-
MOBILE ACCESSORIES. REASONABLE RENTAL.
ROBERT BAKER
METCALF & RYAN.
626 SOUTH SPRING ST.

TO LET—
STORES. We have LOFTS.
several most attractive long term
leases
which can be closed on very close-in properties.
STRONG-DICKINSON-McGRATH CO.,
1015 Mercantile-Strong Bldg.

TO LET—STORE. IDEAL LOCATION, TRANS-
fer point, good business neighborhood, in no-
tel bldg. Very cheap rent. No profiteering.
corner N. Broadway and Ave. 20. Rob Roy
Hotel Bldg. For particulars see LEIGHTON,
512 Exchange Bldg., 3rd and Hill sts. 63945.

TO LET—STORES BEING COMPLETED, WEST-
ern ave., between 1st and 2nd sts., 22x60; also
15x60.
CAN ARRANGE TWO SMALL STORES, 13x60.
SEE OWNER AT ONCE.
H. C. GREEN, 205 Black Bldg., 4th & Hill sts.

FOR LEASE—$325 PER MO.
Small store, Spring near 6th st.
$400.
Spring, near 8th, 50x100, and basement, long
lease.
JOHN L. KLEINPETER.
1018 Hibernian Bldg. 65474

WANTED—TO RENT STORE, ONLY $15 WITH
furniture, good location for shoes, dry goods,
etc., that pays from now. Come see this. Owner,
504 EAST 23RD ST.

TO LEASE—7 STORES, NORTHWEST CORNER
8th and Hope. See plans at my office. H.
P. ERNST, Room 334 Byrne Bldg. Broadway at
Third

TO LET—BASEMENT WITH STREET ENTRANCE
and ground floor office about 60 to 70 ft.
Inquire 205 FAY BLDG. 60697.

TO LET—STOREROOM, 17x55, AT 12TH AND
Maple sts., close-in. Phone WEST 5381 or
10561.

TO LET—STOREROOM, $20; 17x70 OR 34x70.
Brick bldg. 1836 W. WASHINGTON, 65175, or
evenings 72609.

TO LET—
GARAGE AND STORE ROOM.
Tile walls, mahogany finish throughout; two
modern electric elevators; continuous service.

UNUSUALLY LOW RENTAL.

FOR SINGLE OFFICES OR SUITES.

EQUITABLE BANK BLDG.,
First and Spring Sts.

ROY C. SEELEY CO., Manager and Agents.

TO LET—2-STORY BRICK BUILDING, 50x150,
with elevator, and 1-story warehouse attached,
84x165; S.W. corner of Griffin and Alhambra, on
car line. Lease, $200 per month. Owner will
write the owner. T. S. TOMPKINS, 900 Merchants
Nat. Bank Bldg.

TO LET—LIGHT AND DRY BASEMENT, 40x80,
entrance on Main st. near Third; suitable for
manufacturing and sales office; also space for
light manufacturing in building 25x75 ft.
Apply 326 WESLEY ROBERTS BLDG.

TO LET—ATTRACTIVE SPACE, TOP FLOOR,
60 ft. Spring st. All modern conveniences.
Windows on four sides; suitable for private of-
fices, show rooms and light manufacturing.
See MR. ROWERS, 11 a.m., 2 p.m. in premises.

TO LET—DESIRABLE GROUND FLOOR DESK
space and office space in the Times Branch
Office and Information Bureau at 619 S. Spring st.
Apply on premises to MR. BECKER.

TO LET—LIGHT AIRY OFFICES, GOOD LO-
cation, reasonable rent, excellent janitor and
elevator service. Steam heated. CURRIER BLDG.
312 W. 3rd.

TO LET—BUILDING 25x75 FEET, SUITABLE
for auto sales shop or storage. E. 5th, near
San Pedro st. and Central ave.; rent $35. In-
quire 1469 GRIFFITH AVE. FOR SALE—Cheap.

TO LET—FRONT SPACE, FOR OFFICE OR
salesroom. FASHION HAT CO., 512 S.
Broadway.

TO LET—PRIVATE OFFICE, USE OF RECEP-
tion room, phone, mahogany. 426 TITLE
INSURANCE BLDG.

TO LET—ROOMS SUITABLE FOR OFFICES OR
studios. Reasonable rent.
MASON OPERA HOUSE BLDG., Phone 60453.

TO LET—FURNISHED OFFICE SPACE WITH
light and desk. Stenographer in building.
327 W. 8TH ST.

TO LET—FURNISHED PRIVATE OFFICE WITH
use of reception room. $21 TRUST &
SAVINGS BLDG. No real estate.

TO LET — WHOLESALE MANUFACTURERS'
ground floor office space. NATIONAL FIRE
SUPPLY, 424 E. Third st.

TO LET—LARGE FRONT ROOM, SUITABLE
for office repair shop in rear. 443 S. FIG-
UEROA.

TO LET—OFFICE FOR DOCTOR IN BEST BUSI-
ness district on West Adams blvd. Phone
72609.

TO LET—SPACE FOR 1 OR 2 DESKS WITH
window and floor display, between Broadway
and Hill. 228 W. 9TH ST.

TO LET—HOURS IN PHYSICIAN'S OFFICE,
both forenoon and afternoon. PHONE 61816,
between 11 and 3.

TO LET—LARGE FURNISHED OFFICE $12.
522 CHAMBER COMMERCE BLDG. Outside rm.

TO LET—PART OF FURN. OFFICE. 215 MASON
BLDG., Fourth and Broadway.

TO LET—OFFICE, MODERN LOW RENTAL.
AMERICAN BK. BLDG., N.E. cor. 2nd & Spring.

TO LET—WILL GIVE LADY USE OF OFFICE,
phone and typewriter, for services. 521 S. OLIVE.

TO LET—DESK SPACE, PHONE, $15. 231
STORY BLDG.

TO LET — OFFICE AND DESK SPACE ON
ground floor. 636 S. SPRING ST. Tel. 63358.

TO LET—OFFICE AND DESK SPACE IN
typewriter. 619 DELTA BLDG. 14218.

TO LET—DESK SPACE IN PLEASANT, OF-
fice, $10. 529 SECURITY BLDG.

Industrial, Business Sites and Buildings.

FOR LEASE—

WE HAVE A LARGE NORTHWEST CORNER
ON WASHINGTON BLVD.
2 BLOCKS FROM THE NEW AMBASSADOR
HOTEL, UP

Classified Liners

FURNITURE, HOUSEH'D GOODS
For Sale, Exchange, Wanted.

For Sale and Exchange.

FOR SALE—MORE FOR YOUR MONEY. LEVY'S ARE HEADQUARTERS FOR BIGGEST VALUES IN LOS ANGELES. MONDAY IS THE WIND-UP of our BIG JANUARY CLEARANCE sale THOUSANDS of BARGAINS left yet. YOU WILL BE SATISFIED that THEY SAVE YOU FROM 30 TO 60 PER CENT. LEVY'S ARE HOME FURNISHERS. We offer the following bargains: HANDSOMEST 64-IN. MAHOGANY VEN. & MARY DINING TABLE and GANE BACK LEATHER SEAT chairs to match; ACTUALLY WORTH $260; at only $125. $65 Genuine Leather, oversized rockers, fumed, spring construction and leather welts, brand new $35.75. Sale on auto seat leather rockers, a limited amount taken to $39. $45.75. Brass beds slightly soiled, at $12.50 up. $3.75. MOVE ENAMELED Beds, $3.98. LEVY'S BUY OR EXCHANGE. OUR PHONE NO. HOWE. 1791. The More that SAVES YOU MONEY ALL THE TIME. SAM B. LEVY, FURNITURE CO., 224-26-28 SO. HILL ST. BET. 2ND & 3RD. NEXT BLANCHARD HALL.

FOR SALE—WILL SACRIFICE ELEGANT NEARly new 7-piece mahogany leather Fiske fumed library table, leather and tapestry rockers, Mission 54 in. fumed dining table, leather seat and back chairs, buffet, china cabinet, rugs, elegant cane inlaid ivory bedroom suites, ivory bed, ivory vanity dresser, chiffonier, dressing table, bedroom rockers, etc. 1251 S. HOOVER. Monday, Tuesday and Wednesday. 10 to 5. WESTERN FURNITURE CO.

FOR SALE OR EXCHANGE—2 BEAUTIFUL ornamental runners, 4x12 ft. and 6x9 ft. Sacrifice at $500 for the two, French china inset on cups and saucers, 12 Dalton china dinner plates, $10. Wicker settee. Will take building materials, inventor pleas or cash. No dealers. Call at 2029 14TH ST. Cor. Pico. Santa Monica car. 2nd Monday, ask for Mr. Van Buskirk.

FOR SALE—REGINA MUSIC BOX AND RECords. Cecilian Piano player and records. Will sell or exchange anything I own for good, electric range. All in good condition. Apply CHILDRENS' HOSPITAL SALVAGE DEPT., 712 Maple ave. Phone 10888.

FOR SALE—DAVENPORT, LIBRARY TABLE, RUGS, DINING SET, BRASS AND IRON BEDS, GAS RANGE, ROCKER, CENTER TABLE, ELECTRIC VACUUM SWEEPER, OTHER THINGS. NO DEALERS. NEED APPLY. CALL SUNDAY OR MONDAY, MONDAY, 2196.

FOR SALE—FURNITURE 1 BED, SPRINGS AND mattress, dresser, chairs, kitchen table, 4-burner gas stove, bright heating stove and other articles. Call Sunday or mornings during week. 449 SO. NORMONT AVE.

FOR SALE—NICE DINING ROOM SET, WILTON and Axminster rugs, desk, dresser and chiffonier. Call today. 1907 WEST VERNON AVE. Mr. Stanley. Between 8 & 10 a.m.

FOR SALE—7-FOOT EXTENSION GAS DINING table, 6 chairs, brass bed, box spring, baby bed, kitchen cabinet, linoleum runner, perfect condition. 721 N. ANDERSON BLVD.

FOR SALE—BIRDSEYE MAPLE UPRIGHT FOLDing bed, dresser, small stand and small mission rocker. Electric grill and small heater, all leaving city. PHONE Main 6163.

FOR SALE—CLARE JEWEL GAS RANGE, SIXburner, with connections; also kitchen cabinet, gas and dish. Small desk. Mornings or evenings. 1277 EAST 41ST ST.

FOR SALE—7-PIECE DAVENPORT, EXTENSION table, chairs, rockers, wardrobe couch, library table, phonograph, records, varnish cleaner. 1840 SOUTH FIGUEROA.

FOR SALE—LUXURY BLACK ALL LEATHER, overstuffed rocker, Wilton rug 10-5x12-0. 1072 E. ARDMORE AVE.

FOR SALE—BED, DAVENPORT, EXTENSION table, chairs, rockers, wardrobe couch, library table, phonograph, vacuum cleaner. 1840 SOUTH FIGUEROA.

FOR SALE—FURNITURE 4-ROOM FLAT, COMplete home, nicely furnished, flat for rent, private way, no dealers. Phone WILSHIRE 1129 for appointment.

FOR SALE — 25 TDS. NEW WILTON CARPET IN 9x12 feet, color green, 90 a yard. 3155 CENTRAL ST.

FOR SALE—$90 GARLAND 6-HOLE COAL AND wood range, nearly like new. 845 3623 S. VERMONT.

FOR SALE—HAVING PURCHASED TWO 2-PIECE overstuffed parlor suites, will sacrifice one; will show wholesale prices. 2715 KENWOOD. 74880.

FOR SALE—$40, 4-BURNER GAS RANGE, GUARanteed delivered, connected, $15. 3628 SOUTH VERMONT.

FOR SALE—LARGE BEAUTIFUL EARLY 1870 corduroy carved mission sofa; other antiques. 2717 KENWOOD. 74880.

FOR SALE—1 IVORY BREAKFAST SET, 1 brass dining table, 2 ivory twin beds, 1 wood bed, 1 dresser, 1 chiffonier. 2000 VENDOME.

FOR SALE—HAVILAND DINNER SET AND 2 hand crochet double size bed spreads. 123 SO. EDGEWARE.

FOR SALE—FURNITURE IN 5-ROOM FLAT. 365 SO. BONNIE BRAE. FLAT C. Phone Wilshire 1129 for appointment.

FOR SALE—BEAUTIFUL BOX COUCH, SINGLE bed, chairs and mattresses, $30. 3039 ATLANTIC ST. Workmen ave. to Stevens.

FOR SALE—BRAND NEW COPPER COIL WATER heater, bath in 8 minutes. $12.50. 3028 S. VERMONT.

FOR SALE—CHILD'S BED, HIGH CHAIR, ETC. 1180 W. 52ND ST.

FOR SALE—DINING SUIT, WILTON RUG, $51. CALL 1467 WILSHIRE PLACE. Phone 10888.

FOR SALE—STANDARD MAKE PIANO, FINE tone and condition. PHONE 80069.

FOR SALE—MAHOGANY ROCKER, ARM CHAIR. Tapestry upholstered. 1 WINDSOR PL. Main 6163.

FOR SALE—1 GENUINE NAVAJO BLANKET 3x5½ feet, $35, 1 comb bed 1627 W. 54TH ST.

FOR SALE—HOUSE OVERLOOKING DANIELS reservoir, gas, range, 727 So., $625. 8 S. VERMONT.

FOR SALE—ONE GAS RANGE. VERMONT 7195. 4127 WESTERN AVE.

FOR SALE—2 BEAUTIFUL RUGS 9x12. ONE WILTON. PHONE 10888. PHONE GAR. 97.

FOR SALE—HIGH OVEN GAS RANGE, $15. Phone Holly 1495. 1317 N. CATALINA.

FOR SALE—FURNISHINGS OF 4-ROOM MODERN home, 1 to 10 p.m. 2221½ MAPLE AVE.

FOR SALE—THREE-BURNER GAS RANGE, SUITable for art., $8. HOLLY 1184.

FOR SALE—BIRDSEYE MAPLE SUITE, NO dealers. 738 W. 28TH ST.

FOR SALE—WHITE DRESSER AND SPRINGS cot, with mattress. 21939.

FOR SALE—SOME NEW FURNITURE. 1705 W. 21ST ST.

FOR SALE—SOME RUGS AT SPECIAL PRICES. GALLOWAY, 1840 S. Figueroa.

FOR SALE — $85 SIDE-OVEN 4-BURNER GAS range, $50. 4 VICTORIA.

FOR SALE—HAND MADE CHIFFONIER, EXTRA large and wardrobe. 4154 S. MAIN.

FOR SALE—DINING TABLE, CHAIRS, LIBRARY table, rockers.

FOR SALE — IVORY BEDROOM SET, FIBER rug, refrigerator. 1150 W. 54RD ST.

FOR SALE—DINING TABLE AND RUG. PHONE Main 6163. PICO 8182.

FOR SALE—COAL AND WOOD RANGE, CHEAP. 877 W. 58TH PLACE.

FOR SALE—DINING TABLE AND GO-CART. CALL 1467 WILSHIRE PLACE.

FOR SALE—$135 HOME COMFORT 6-HOLE COAL and wood range. $37.50. 3623 S. VERMONT.

FOR SALE—MAPLE DRESSER, 3 CHAIRS, IVORY finish bed, stand. 1907 ESTRELLA.

FOR SALE—FINE FURNISHINGS 10 ROOMS BY piece, very cheap. 1125 S. FIGUEROA.

FOR SALE—GOLD TOP DESK, 42 INCHES, golden oak; bargain. PHONE 15224.

FOR SALE—ORIENTAL RUG, ROYAL BLUE, 9x12. Price $275. 3317 W. 50TH.

FOR SALE—DINING-ROOM SET, 72-INCH SIDE and six leather-upholstered chairs; bargain. 1139 for appointment.

FOR SALE — 25 TDS. NEW WILTON CARPET IN 9x12 feet, color green, 90 a yard. 3155 CENTRAL ST.

FOR SALE—$90 GARLAND 6-HOLE COAL AND wood range, nearly like new. 845 3623 S. VERMONT.

FOR SALE—HAVING PURCHASED TWO 2-PIECE overstuffed parlor suites, will sacrifice one; will show wholesale prices. 2715 KENWOOD. 74880.

FOR SALE—$40, 4-BURNER GAS RANGE, GUARanteed delivered, connected, $15. 3628 SOUTH VERMONT.

FOR SALE—LARGE BEAUTIFUL EARLY 1870 corduroy carved mission sofa; other antiques. 2717 KENWOOD. 74880.

FOR SALE—1 IVORY BREAKFAST SET, 1 brass dining table, 2 ivory twin beds, 1 wood bed, 1 dresser, 1 chiffonier. 2000 VENDOME.

FOR SALE—HAVILAND DINNER SET AND 2 hand crochet double size bed spreads. 123 SO. EDGEWARE.

FOR SALE—FURNITURE IN 5-ROOM FLAT. 365 SO. BONNIE BRAE. FLAT C. Phone Wilshire 1129 for appointment.

FOR SALE—BEAUTIFUL BOX COUCH, SINGLE bed, chairs and mattresses, $30. 3039 ATLANTIC ST. Workmen ave. to Stevens.

FOR SALE—BRAND NEW COPPER COIL WATER heater, bath in 8 minutes. $12.50. 3028 S. VERMONT.

FOR SALE—CHILD'S BED, HIGH CHAIR, ETC. 1180 W. 52RD ST.

FOR SALE—DINING SUIT, WILTON RUG, $51. CALL 1467 WILSHIRE PLACE. Phone 10888.

FOR SALE—STANDARD MAKE PIANO, FINE tone and condition. PHONE 80069.

FOR SALE—MAHOGANY ROCKER, ARM CHAIR. Tapestry upholstered. 1 WINDSOR PL. Main 6163.

FOR SALE—1 GENUINE NAVAJO BLANKET 3x5½ feet, $35, 1 comb bed 1627 W. 54TH ST.

FOR SALE—HOUSE OVERLOOKING DANIELS reservoir, gas, range, 727 So., $625. 8 S. VERMONT.

FOR SALE—ONE GAS RANGE. VERMONT 7195. 4127 WESTERN AVE.

FOR SALE—2 BEAUTIFUL RUGS 9x12. ONE WILTON. PHONE 10888. PHONE GAR. 97.

FOR SALE—HIGH OVEN GAS RANGE, $15. Phone Holly 1495. 1317 N. CATALINA.

FOR SALE—FURNISHINGS OF 4-ROOM MODERN home, 1 to 10 p.m. 2221½ MAPLE AVE.

FOR SALE—THREE-BURNER GAS RANGE, SUITable for art., $8. HOLLY 1184.

FOR SALE—BIRDSEYE MAPLE SUITE, NO dealers. 738 W. 28TH ST.

FOR SALE—WHITE DRESSER AND SPRINGS cot, with mattress. 21939.

FOR SALE—SOME NEW FURNITURE. 1705 W. 21ST ST.

FOR SALE—SOME RUGS AT SPECIAL PRICES. GALLOWAY, 1840 S. Figueroa.

FOR SALE — $85 SIDE-OVEN 4-BURNER GAS range, $50. 4 VICTORIA.

FOR SALE—HAND MADE CHIFFONIER, EXTRA large and wardrobe. 4154 S. MAIN.

FOR SALE—DINING TABLE, CHAIRS, LIBRARY table, rockers.

FOR SALE — IVORY BEDROOM SET, FIBER rug, refrigerator. 1150 W. 54RD ST.

FOR SALE—DINING TABLE AND RUG. PHONE Main 6163. PICO 8182.

FOR SALE—COAL AND WOOD RANGE, CHEAP. 877 W. 58TH PLACE.

FOR SALE—DINING TABLE AND GO-CART. CALL 1467 WILSHIRE PLACE.

FOR SALE—$135 HOME COMFORT 6-HOLE COAL and wood range. $37.50. 3623 S. VERMONT.

FOR SALE—MAPLE DRESSER, 3 CHAIRS, IVORY finish bed, stand. 1907 ESTRELLA.

FOR SALE—FINE FURNISHINGS 10 ROOMS BY piece, very cheap. 1125 S. FIGUEROA.

FOR SALE—GOLD TOP DESK, 42 INCHES, golden oak; bargain. PHONE 15224.

FOR SALE—ORIENTAL RUG, ROYAL BLUE, 9x12. Price $275. 3317 W. 50TH.

FOR SALE—DINING-ROOM SET, 72-INCH SIDE and six leather-upholstered chairs; bargain. 1139 for appointment.

FOR SALE — 25 TDS. NEW WILTON CARPET IN 9x12 feet, color green, 90 a yard. 3155 CENTRAL ST.

FOR SALE—$90 GARLAND 6-HOLE COAL AND wood range, nearly like new. 845 3623 S. VERMONT.

FOR SALE—HAVING PURCHASED TWO 2-PIECE overstuffed parlor suites, will sacrifice one; will show wholesale prices. 2715 KENWOOD. 74880.

FOR SALE—$40, 4-BURNER GAS RANGE, GUARanteed delivered, connected, $15. 3628 SOUTH VERMONT.

FOR SALE—LARGE BEAUTIFUL EARLY 1870 corduroy carved mission sofa; other antiques. 2717 KENWOOD. 74880.

FOR SALE—1 IVORY BREAKFAST SET, 1 brass dining table, 2 ivory twin beds, 1 wood bed, 1 dresser, 1 chiffonier. 2000 VENDOME.

FOR SALE—HAVILAND DINNER SET AND 2 hand crochet double size bed spreads. 123 SO. EDGEWARE.

FOR SALE—FURNITURE IN 5-ROOM FLAT. 365 SO. BONNIE BRAE. FLAT C. Phone Wilshire 1129 for appointment.

FOR SALE—BEAUTIFUL BOX COUCH, SINGLE bed, chairs and mattresses, $30. 3039 ATLANTIC ST. Workmen ave. to Stevens.

FOR SALE—BRAND NEW COPPER COIL WATER heater, bath in 8 minutes. $12.50. 3028 S. VERMONT.

FOR SALE—CHILD'S BED, HIGH CHAIR, ETC. 1180 W. 52RD ST.

FOR SALE—DINING SUIT, WILTON RUG, $51. CALL 1467 WILSHIRE PLACE. Phone 10888.

FOR SALE—STANDARD MAKE PIANO, FINE tone and condition. PHONE 80069.

FOR SALE—MAHOGANY ROCKER, ARM CHAIR. Tapestry upholstered. 1 WINDSOR PL. Main 6163.

FOR SALE—1 GENUINE NAVAJO BLANKET 3x5½ feet, $35, 1 comb bed 1627 W. 54TH ST.

FOR SALE—HOUSE OVERLOOKING DANIELS reservoir, gas, range, 727 So., $625. 8 S. VERMONT.

FOR SALE—ONE GAS RANGE. VERMONT 7195. 4127 WESTERN AVE.

FOR SALE—2 BEAUTIFUL RUGS 9x12. ONE WILTON. PHONE 10888. PHONE GAR. 97.

FOR SALE—HIGH OVEN GAS RANGE, $15. Phone Holly 1495. 1317 N. CATALINA.

FOR SALE—FURNISHINGS OF 4-ROOM MODERN home, 1 to 10 p.m. 2221½ MAPLE AVE.

FOR SALE—THREE-BURNER GAS RANGE, SUITable for art., $8. HOLLY 1184.

FOR SALE—BIRDSEYE MAPLE SUITE, NO dealers. 738 W. 28TH ST.

FOR SALE—WHITE DRESSER AND SPRINGS cot, with mattress. 21939.

FOR SALE—SOME NEW FURNITURE. 1705 W. 21ST ST.

FOR SALE—SOME RUGS AT SPECIAL PRICES. GALLOWAY, 1840 S. Figueroa.

FOR SALE — $85 SIDE-OVEN 4-BURNER GAS range, $50. 4 VICTORIA.

FOR SALE—HAND MADE CHIFFONIER, EXTRA large and wardrobe. 4154 S. MAIN.

FOR SALE—DINING TABLE, CHAIRS, LIBRARY table, rockers.

FOR SALE — IVORY BEDROOM SET, FIBER rug, refrigerator. 1150 W. 54RD ST.

FOR SALE—DINING TABLE AND RUG. PHONE Main 6163. PICO 8182.

FOR SALE—COAL AND WOOD RANGE, CHEAP. 877 W. 58TH PLACE.

FOR SALE—DINING TABLE AND GO-CART. CALL 1467 WILSHIRE PLACE.

FOR SALE—$135 HOME COMFORT 6-HOLE COAL and wood range. $37.50. 3623 S. VERMONT.

FOR SALE—MAPLE DRESSER, 3 CHAIRS, IVORY finish bed, stand. 1907 ESTRELLA.

FOR SALE—FINE FURNISHINGS 10 ROOMS BY piece, very cheap. 1125 S. FIGUEROA.

FOR SALE—GOLD TOP DESK, 42 INCHES, golden oak; bargain. PHONE 15224.

FOR SALE—ORIENTAL RUG, ROYAL BLUE, 9x12. Price $275. 3317 W. 50TH.

FOR SALE—DINING-ROOM SET, 72-INCH SIDE and six leather-upholstered chairs; bargain. 1139 for appointment.

Wanted.

WANTED—COL. C. F. CALHOUN, AUCTIONEER, 1911 S. Harrison ave. Phone 21942. Buys used furniture, any quantity, for cash. Gives honest appraisements at top price and a square deal from start to finish. Ca'e answered night or day; central location.

WANTED—FOR SPOT CASH, APARTMENT house and hotel, furniture, furniture stores, also office furniture, before selling see us; we pay more, save or small quantities, for SPOT cash. Pay us MARKET PRICE. Personal attention and courteous treatment. Mortgages assumed. YOU will never be calling on PHONE 61854.

WANTED—WE ARE FURNISHING APARTMENT, house and bungalow and need furniture of all grades, cheap, medium and high grade; we want the highest prices in town because we must have the goods. We buy for ourselves, so take no commission at your convenience. Call at once. PHONE 10888.

WANTED—CASH PRICES PAID FOR HOUSEHOLD AND OFFICE FURNITURE. BE SURE AND PAY US BEFORE YOU SELL. WE ALSO EXCHANGE FURNITURE. ROBT. S. ROBERTS, 6418 S. MAIN. PHONE 61566.

WANTED—FROM PRIVATE PARTY ONLY Household furnishings for 2 large furnished houses. Must have houses furnished within 15 days. Will pay more than anyone else for furniture, rugs and stoves. Will buy complete furnished house or odd pieces. To get more for your household effects call me before selling. BROADWAY 8186.

WANTED—TO PURCHASE FOR CASH, PRIVATE party, an dealer complete furnishings of hotel, gallow or flat as soon as possible. Will consider reasonable rent. Phone MRS. BROWN, 22588 or Vernon 7121. Do not lie, leave address.

WANTED—FURNITURE, RUGS AND STOVES immediately, immediate cash. Don't sell your furnishings until you see us; we guarantee highest prices. The galleries of COLGAN-HENDERSON FURNITURE CO., 7th and Figueroa. Phone Main 7741.

WANTED— FURNITURE. —WANTED All kinds of used furniture from single pieces to entire furnishings of a home; we send the goods; we pay cash; we sell at auction. We deal too large or small. CALL KAPLAN BROS., Broadway 377.

WANTED—ONCE BY PRIVATE PARTY, COMplete furnishings of 6-room bungalow, living room and dining-room furniture, reads and mattresses, kitchen utensils, etc. Phone MRS. ANDERSON, Golden West Apts. 11539. Apt. 24, will rent home if suitable.

WANTED—FURNITURE IF YOU CONTEMPLATE selling household goods, see us before you don't fail to call MR. WHYTE at Frank's Exchange Department. Phone Home or Main 7730. WE TRUST THE PEOPLE.

WANTED—FURNISHINGS OF A PRIVATE FAMily in bungalow or flat. Would consider purchasing separate pieces. Also player piano. Must have cheap; immediately or within 15 days. Phone 61845. If not there call WESTERN Mfg. Co., 1750 E. 4th st.

WANTED—FOR CASH, ALL THE HOUSEHOLD and office furniture and furnishings we can get. Any kind or quantity from $10 to $5000. Highest prices paid. Get our offer before you sell. COLGAN'S FURNITURE CO., 731 S. Main. Phone MAIN 825.

WANTED—YOU, MY YOUNG CAMP FOR YOUR FURNITURE. ANY AMOUNT CALL PICO 2078.

WANTED — TO HAVE GIVEN YOUR FURNITURE AWAY. PHONE ME AND I WILL PAY YOU THE MOST FOR IT. I WANT YOUR CALL.

WANTED—AT ONCE, GOOD RUGS AND FURniture. Will pay good price. Phone VERMONT 7195.

WANTED—GOOD FURNITURE AND RUGS FOR my new bungalow, will pay reasonable price. Phone MRS. CROCKER, West 8712.

WANTED—TO PURCHASE AT ONCE, THE ENtire furnishings, before selling see us and first-class goods. Am no dealer. 62705; 59308.

WANTED—TO BUY GOOD FURNITURE AND rugs, will pay good price. Phone 71442.

WANTED—WILL PAY SPOT CASH FOR YOUR FURNITURE. ANY AMOUNT. CALL PICO 2078.

WANTED—FURNITURE, RUGS OF ALL KINDS to furnish my 60-room apartments; give best prices. Call 615-2.

WANTED—WE PAY TOP PRICES FOR MATtresses, bolts, springs, bedding, rugs and chairs. PHONE THOMAS.

WANTED—WE WANT TO BUY FURNITURE OR a furnished cottage or flat, not over 6 rooms. Phone 24080.

WANTED—FURNITURE, FOR 4 OR 5 ROOMS; medium grade, for cash. No dealers. Private party. PHONE 41720.

WANTED—JUST ARRIVED, WE WANT 4 OR 5 rooms of furniture and rugs. Pay cash. SOUTH 70764W.

WANTED—WE NEED SOME FURNITURE AND stoves. Will pay highest possible furnished house or odd pieces. To get more for your household effects call me before selling. BROADWAY 8186.

WANTED—TO PURCHASE FOR CASH, PRIVATE party, an dealer complete furnishings of hotel, gallow or flat as soon as possible. Will consider reasonable rent. Phone MRS. BROWN, 22588 or Vernon 7121. Do not lie, leave address.

WANTED—FURNITURE, RUGS AND STOVES immediately, immediate cash. Don't sell your furnishings until you see us; we guarantee highest prices. The galleries of COLGAN-HENDERSON FURNITURE CO., 7th and Figueroa. Phone Main 7741.

WANTED— FURNITURE. —WANTED All kinds of used furniture from single pieces to entire furnishings of a home; we send the goods; we pay cash; we sell at auction. We deal too large or small. CALL KAPLAN BROS., Broadway 377.

WANTED—ONCE BY PRIVATE PARTY, COMplete furnishings of 6-room bungalow, living room and dining-room furniture, reads and mattresses, kitchen utensils, etc. Phone MRS. ANDERSON, Golden West Apts. 11539. Apt. 24, will rent home if suitable.

WANTED—FURNITURE IF YOU CONTEMPLATE selling household goods, see us before you don't fail to call MR. WHYTE at Frank's Exchange Department. Phone Home or Main 7730. WE TRUST THE PEOPLE.

WANTED—FURNISHINGS OF A PRIVATE FAMily in bungalow or flat. Would consider purchasing separate pieces. Also player piano. Must have cheap; immediately or within 15 days. Phone 61845. If not there call WESTERN Mfg. Co., 1750 E. 4th st.

WANTED—FOR CASH, ALL THE HOUSEHOLD and office furniture and furnishings we can get. Any kind or quantity from $10 to $5000. Highest prices paid. Get our offer before you sell. COLGAN'S FURNITURE CO., 731 S. Main. Phone MAIN 825.

WANTED—YOU, MY YOUNG CAMP FOR YOUR FURNITURE. ANY AMOUNT CALL PICO 2078.

WANTED — TO HAVE GIVEN YOUR FURNITURE AWAY. PHONE ME AND I WILL PAY YOU THE MOST FOR IT. I WANT YOUR CALL.

WANTED—AT ONCE, GOOD RUGS AND FURniture. Will pay good price. Phone VERMONT 7195.

WANTED—GOOD FURNITURE AND RUGS FOR my new bungalow, will pay reasonable price. Phone MRS. CROCKER, West 8712.

WANTED—TO PURCHASE AT ONCE, THE ENtire furnishings, before selling see us; we pay more, save or small quantities, for SPOT cash. Pay us MARKET PRICE. Personal attention and courteous treatment. Mortgages assumed. YOU will never be calling on PHONE 61854.

WANTED—WE ARE FURNISHING APARTMENT, house and bungalow and need furniture of all grades, cheap, medium and high grade; we want the highest prices in town because we must have the goods. We buy for ourselves, so take no commission at your convenience. Call at once. PHONE 10888.

WANTED—CASH PRICES PAID FOR HOUSEHOLD AND OFFICE FURNITURE. BE SURE AND PAY US BEFORE YOU SELL. WE ALSO EXCHANGE FURNITURE. ROBT. S. ROBERTS, 6418 S. MAIN. PHONE 61566.

WANTED—FROM PRIVATE PARTY ONLY Household furnishings for 2 large furnished houses. Must have houses furnished within 15 days. Will pay more than anyone else for furniture, rugs and stoves. Will buy complete

...ssified Liners.

MISCELLANEOUS— For Sale.

FOR SALE—NEW AND CLOTHING LASTING, FURS, COVERS MADE TO ORDER; prices reasonable. Pants at a saving of $1 and $2; and hats very reasonable; be sure and see our ladies' store if you want tailored suits, dresses, coats, skirts, shoes, sweaters, at misbelieving saving prices!!!

We have a very large stock of the very latest styles—if you can't find what you want you will have to be satisfied with the price of new ones. Open evenings.

I remodel furs; if your ladies' coat is not very latest style at 1/3 what the cloth will cost you. Phone 10th and Main sts.

At my men's store we have a very large stock of a bankrupt waterproof cloth to save you from $10 to $12 on a suit.

F34, store—I have a few more of those made suits your size, if you want one.

Ladies' suits, coats, dresses, skirts, waists, shoes, 201 S. 5TH ST.

Men's and young men's suits, $15 and up. 111 S. 7TH street.; 8683½

BE SURE IT'S COHEN'S.

FOR SALE—IRRIGATION PIPE; or when you need it we are going to have a few more pieces of that 6-inch pipe left. Note our prices and terms. 6-inch diameter, 2-inch thick, reinforced and 6-inch, 2½-inch thick, reinforced and 16-inch, 2-inch thick, reinforced and 16-inch, 2½-inch thick, reinforced and 20-inch, 2½-inch thick, reinforced and 20-inch, 3-inch thick, reinforced and Built in the trench, delivered on your land. Phone or write us today. U. S. PIPE MACHINE CO. Demonstration at S. Main.

FOR SALE— CASH REGISTERS.

If you want to save money come in or NATIONALS, all styles, some how, slightly refinished just like new and guaranteed.

INDEPENDENT CASH REGISTER CO. 112 Winston st.

Now and for Main between 4th and 5th sts.

FOR SALE— ONE FINE WEATHERED OAK BOOK CASE, NEW CONDITION, $50. ONE MANGLER, BICYCLES, COOLER, ELECTRIC HEAD LIGHT, GOOD condition.

ONE KING BANJO, $5. ONE NEW WIRELESS PHONE, complete with SILVER HEAD BANDS. ONE RATH SEAT, 12 GAUGE. SOUTH TOOL CO., 1017 S. Hill.

FOR SALE—NEW AND SECOND HAND lumber, sash, doors and mouldings, plumbing supplies and fixtures, roofing of all kinds, shingles, tarpaper roll up; rough Oregon pine for framing, $20 per thousand feet. Phone 10th and Main sts. Ask for Mr. WILTON PLACE. MOX WRECKING CO., 19 E. Washington. 22280.

FOR SALE — SILK COAT, SIZE 38; beaded slippers, size 5½; dress suit case; ladies' enameled table cover; ladies' summer collar fur set; stone marten; two pr. 27-inch trail, blue; 11; Oliver typewriter; 1 Singer sewing machine. 1736 W. 41ST DRIVE.

FOR SALE—CASH REGISTERS. All kinds of second-hand registers for sale or hire. National cash registers a specialty. Will sell for half what a new one costs. Also scales, electric meat chopper and other store fixtures. CASH REGISTER EXCHANGE. Phone Pico 8207. 904 S. Los

FOR SALE—GOOD MONTHLY ROUTE for sale on house and lot. Price $2200 to be paid out at $40 per month. Investigate this. Route is fixed and good way preferred. Address P. O. box 1, OFFICE.

FOR SALE—CLARK JEWEL STOVE DOES not burn coal, Garland stoves, Glenwood like new, $40; 4 burner Jewel, $18; 4 burner Quick Meal, $15. ANGELUS STOVE & WORKS, 2701 S. Vermont. 72976

FOR SALE—CHRISTY BOOKS, 6-foot bench, foot power saw table, bench glue, some new furniture, quite a few other things cheap. Inquire at 1241 S. Grand. PHONE 28062.

FOR SALE—TYPEWRITERS—If you or your son first need a typewriter we are going to have one that we can sell you at a low price, with the written guarantee to last for one year. Visible machines, $40 and up

Classified Liners.

AUTOMOBILES, ETC.—Miscellaneous.

Automobiles for Sale.

NOTICE— —NOTICE.

MID-WINTER CLEARANCE.

At the Exchange Car Department White Auto Company. All Exchanges Cars and Trucks will be moved this month. No reasonable offer turned down. Best cash offers accepted. These vehicles are sold under the famous White Auto System of

VALUE FOR THE MONEY!!

TRUCKS

No. 1. WHITE, 4-ton, flat-rack body. Thoroughly rebuilt; rubber all good. An excellent truck in every way.

No. 2. WHITE, 3-ton, flat-rack body. Only used one month. Tires in A-1 shape.

No. 3. WHITE, 1½-ton chassis. Completely rebuilt and guaranteed. We have two of these and they are wonderful values.

No. 4. COMMERCE, ¾-ton. Wire commercial delivery body, mechanically sound in every detail, tires new.

No. 5. COMMERCE, ¾-ton. Panel body; in excellent running condition, with flawless tires.

No. 6. STANDARD, 5-ton, flat-rack body. In fine condition all over, including the tires

No. 7. VIM FIRE APPARATUS, 40-gal. chemical tank, hose rack, ladders and full equipment; splendid mechanical condition.

No. 8. FORD, with Woodward attachment; good furniture body with cab, windshield and fine tires on every wheel.

No. 9. FORD, with flat body and in best possible condition.

No. 10. CHEVROLET, 1-ton, stake body; tires and motor overhauled; in the very best condition throughout.

No. 11. AUTOCAR, model E, chassis only, pneumatic tires; in good shape mechanically. There are three of these trucks. Make us an offer.

No. 12. AUTOCAR, model F, with solid tires, Jeffy differential. Has been completely overhauled.

No. 13. MOORE, model 1, 2-ton, furniture body with cab. Rubber in best and completely overhauled. We have two of these Moores to offer at an attractive figure.

No. 14. ALCO, 2½-ton, with express body. Mechanically up to the best standard, with the tires good.

No. 15. RCO, model F, stake platform body, fine motor, cab and windshield and fine tires throughout.

No. 16. MORELAND, 1-ton job, with all good pneumatic tires; cab, windshield and in excellent working condition.

No. 17. TRAILERS. Three trailers on hand of 1-ton capacity and one of 3-ton capacity. All in the one shape ready for service. The price is exceedingly reasonable.

No. 18. GMC, 1½-ton type. Mechanical condition and tires of the best. Express body. Extremely overhauled, and is going to make a fine truck at a low cost.

No. 19. MACK, 2-ton, equipped with furniture, body; in thoroughly mechanical order in every detail. Good tires everywhere.

No. 20. "BEST" CATERPILLAR TRACTOR, 75 h.p., thoroughly overhauled, with 5 10-ton and 1 5-ton Dump Trailers. An exceptional offer.

TOURING CARS.

No. 25. WHITE 4-30, 5-pass., latest model, good tires, mechanically first class.

No. 26. RUSSELL, 1920-6, 1917 model, 5-pass. In good mechanical condition, equipped with good tires.

No. 29. BUFMOBILE, 1917 model, 5-pass. In fine co ndition, with every tire in good shape.

No. 31. OLDSMOBILE, 5-pass., in excellent order. Tires fine. A good car.

No. 34. KISSEL, 1918, 5-pass., mechanically perfect, good tires and five Badge-Whitford wire wheels. A bargain.

No. 36. COLUMBIA, very latest model out, 6-pass., wire wheels. Run only two months. Cannot be told from brand new. Will be sacrificed at quick sale.

No. 38. PIERCE-ARROW ROADSTER. A good car at a very small price. Don't miss it.

No. 39. OVERLAND SPEEDSTER, 1917. Completely overhauled. New rubber. This will move quickly at the price.

OPEN SUNDAYS FROM 9 TO 12 A.M.

WHITE AUTO COMPANY,

1200 SOUTH FIGUEROA. PHONE WEST 371.

It is inconvenienced BY WAITING DELIVERY on a new car; see us and select your car from the stock of quality rebuilt cars, Mechanically as good as new. Finished in exclusive shades. Do Love tops and equipment. 1218 S. Main St. Phone 60339. 61625. "Home of Greater Cars." Phone 60339. Main and 11th Hill.

FOR SALE—OR TRADE.

One 1917 Studebaker 6 three-passenger. One 1917 Studebaker, 6, touring. One 1917 Dodge, 5 seater. Call Wil. 4353. Cars can be seen at 1534 W. SEVENTH ST.

1917 OLDSMOBILE 6 TOURING—

Refinished, extra fine top, four brand new tires with extra, motor will satisfy the best mechanic. $750.

SILVER MOTOR CAR CO. (Three stores.)
Pico and Olive sts. 13910.
1140 S. Olive. 11533. 1000 S. Olive. 62434.
Open till 9 p.m. all this week.

BUICK TOURING B1475.

Three like new, finished good, mechanically perfect. You can drive this car 5 mo. and break even when you sell it. Owner is going over to high-grade light car. H. L. CROCKETT. Buy time call Sdwy. 678. Evening call Vt. 5131.

EASY TERMS.

OAKLAND ROADSTER, $400.
CHEVROLET COUPE, $750.
FORD TOURING, $375.
2458 S. GRAND.

MAXWELL TOURING, LOOKS LIKE NEW AND IS as good. You can buy it for $450 if you act at once. 1220 GRAND AVE. 13906.

1916 SCRIPPS-BOOTH.

5-cylinder chummy roadster, wire wheels, fine mechanical condition, new tires and paint. Price $1000. F. D. RUYS CO., Scripps-Booth dealers, 820 W. 12th st. 61563.

FOR SALE—MY 1916 OLDSMOBILE, 5 GOOD tires; this car in fine shape. Must be seen to be appreciated. Call 749 W. 17TH ST. Phone 62068.

WOOD'S AUTO WRECKING, 2212 S. L. A. 22955. Cars bought and sold. I make a specialty of Flanders parts and overhauling rear end.

OPEN AND INCLOSED FORD DELIVERY BODIES, passenger bodies taken in trade. 1026 S. GRAND.

1917 ELGIN LIGHT SIX, THIS CAR MUST BE sold today. It is perfect in every way and priced right at $750. Terms. Open today. DANIEL H. THOMASON, 1040 S. Main.

1919 FORD ROADSTER, GOOD AS NEW, CHEAP for cash. VER. 2667.

FOR SALE—1915 FORD TOURING, GOOD RUBber, good motor, must be sold at once. $350 cash, open till 9 p.m. 2500 E. FOURTH ST.

HUDSON '17—7-PASS.—$1550.

It is in condition far above the average car. We do not hesitate to say that it is the best value in a used Hudson in Los Angeles. Terms. 1218 S. Main St. Phone 60339.

FOR SALE — FOR AUCTION SALES OF AUTOmobiles see the display advertisements of auctions in Part 1 today's Times.

WILL SELL FAMILY CAR, LEAVING CITY. NO agents. Call or phone owner, 1634 W. 30TH ST. Vermont 2936.

AUTOMOBILES, ETC.—Miscellaneous.

Automobiles for Sale.

SILVER MOTOR CAR COMPANY

ANNOUNCE THE OPENING OF OUR NEW STORE.

PICO AND OLIVE ST.

THE LATEST LINK IN CHAIN OF USED CAR STORES.

TO OUR MANY FRIENDS AND PATRONS WE EXTEND A CORDIAL INVITATION TO ATTEND THE GRAND OPENING OF OUR NEW STORE LOCATED AT PICO AND OLIVE STS., SATURDAY, JAN. 24, 1920.

WE WANT YOU TO COME AND INSPECT THE LARGEST USED CAR SHOW ROOM IN THE CITY OF LOS ANGELES, TO SEE THE WONDERFUL BARGAINS OFFERED AT PRICES THAT ARE CONSISTENT WITH HONEST VALUE.

EVERY CAR OFFERED HAS BEEN OVERHAULED THOROUGHLY, REFINISHED IN VARIOUS COLORS, EQUIPPED WITH NEW TOPS, WHEN NECESSARY, AND HAVE EXCELLENT RUBBER IN MOST CASES, NEW TIRES.

ONE GLANCE AT THIS WONDERFUL ARRAY OF USED CARS WILL PROVE THAT WE ARE THE LARGEST DEALERS IN USED CARS IN THE CITY OF LOS ANGELES AND ARE PREPARED TO CONVINCE THE MOST SKEPTICAL AS TO THE MERITS OF EACH AND EVERY CAR.

SERVICE COUPON BOOK WITH EVERY SALE. CARS FULLY EQUIPPED WITH TOOLS, CURTAINS, ETC. AND THE PRICE IS ALWAYS THE SAME. CASH OR TERMS.

THE FOLLOWING ARE A FEW OF THE CARS OFFERED.

1918 CADILLAC TOURING, 7-PASS.
1917 CADILLAC TOURING, 7-PASS.
1916 CADILLAC TOURING, 5-PASS.
1916 CADILLAC TOURING, PERMANENT TOP, FIVE CORD TIRES, TONNEAU WINDSHIELD, SIDE DEFLECTORS.
1916 PACKARD TOURING, 1-35, 7-PASS.
1916 PACKARD TOURING, 1-35, 5-PASS.
1914 PIERCE-ARROW, 6-38, 5-PASS.
1917 CADILLAC ROADSTER.
1915 CADILLAC ROADSTER.
1918 BUICK ROADSTER.
1917 STUTZ ROADSTER, 5 CORD TIRES.
1919 MAXWELL TOURING.
1917 MAXWELL TOURING.
1918 HUDSON COUPE.
1918 HUDSON TOURING, SUPER SIX.
1917 OLDSMOBILE SIX TOURING.
1919 CHANDLER CHUMMY.
1918 NASH CHUMMY.
1919 ESSEX TOURING.
1919 FRANKLIN ROADSTER.
1917 DODGE SEDAN.
1917 RCO TOURING, 7-PASS.
1918 OVERLAND COUNTRY CLUB RDSTR.
1918 OVERLAND 90 TOURING.
1917 OVERLAND 85 TOURING.
1916 SCRIPPS-BOOTH RDSTR.
1917 OVERLAND 90 ROADSTER.
1916 OVERLAND 75 ROADSTER.
1916 MAXWELL ROADSTER.
1915 MAXWELL COUPE.
1917 BUICK ROADSTER.
1918 BUICK TOURING, 7-PASS.
1918 CHEVROLET TOURING, 490.
1918 HUDSON 6-40 TOURING.
1917 STANDARD EIGHT TOURING.
1916 PULLMAN ROADSTER.
1917 ALLEN TOURING.

SERVICE WITH ALL CARS—LIBERAL TERMS.

REMEMBER THE ADDRESS OF OUR NEW STORE

PICO AND OLIVE STS.
PHONE 13910.

GRAND OPENING JANUARY 24, 1920.

SILVER MOTOR CAR CO., (THREE STORES.)

PICO AND OLIVE STS. 13910.
1140 S. OLIVE. 11533. 1000 S. OLIVE. 62434.

Open till 9 p.m. all this week.

SACRIFICE—AT $750.

Franklin, series 5 roadster in fine condition. Hartford cord tires on rear; loud Klaxon horn; new custom-made battery. Engine has non-stickable feature; and the lines resemble 1920 model French Renault. Car is a conservative and economical machine for both business and pleasure. You'll have to drive it to appreciate it.

For appointment call

FRED GARNER,
PICO 98,
336 Citizens Bank Bldg.

"24" FRANKLIN SEDAN.

LIKE NEW.

SPECIAL UPHOLSTERING, WIRE WHEELS, BUMPERS, REAR SIGHT MIRROR, NEW CORD TIRES WITH EXTRA. NEW HIGH-PRICED COACH PAINTING.

GUARANTEED AND FREE SERVICE.

BROWN & BUTLER,

"HOME OF BETTER CARS."

61625. CORNER PICO AND HILL. PICO 832.

PASADENA BRANCH, 163 E. UNION. F. O. 316.

OPEN SUNDAYS.

WHILE YOU ARE DOWN ON OLIVE STREET today drop in and see a few of my dependable bargains.

1919 OLDSMOBILE 6, 4-pass. Coupe.
1918 OVERLAND 90, Sedan, perfect.
1918 OVERLAND 90, Country Club, wire wheels.
1916 OVERLAND 90, Country Club, wood wheels.
1918 OVERLAND 90 Touring, very cheap.
1917 Model N HUPMOBILE. Will finish to suit you.
1916 STUDEBAKER Touring, 7-pass. A bargain.
Classiest FORD Speedster in town.
1917 MITCHELL Touring car. Can be bought cheap.

ATTWOOD E. RIPPET CO., 1055 S. Olive st.

1917 RCO SIX—

"Seven Passenger."

To the man who has driven a Reo, very little need be said except the condition of it. Let us demonstrate this car to you and you will learn something to your advantage. Is repainted and the tires are all good.

SILVER MOTOR CAR CO. (Three stores.)
Pico and Olive sts. 13910.
1140 S. Olive. 11533. 1000 S. Olive. 62434.
Open till 9 p.m. all this week.

1918 OLDSMOBILE 6 SEDAN.
1917 HUDSON SEDAN.
1917 BUICK 6 ROADSTER.
1917 DODGE TOURING.
SERIES 9 FRANKLIN TOURING.
1917 OLDSMOBILE 6 TOURING.
CASH OR TERMS.
JOHN BALK,
DON 5, OLIVE ST.

FOR SALE—

Town car, a beautifully appointed Jordan. Seats three comfortably, with two extra seats for emergency. Has been only slightly used and carries the full guaranteed. Price reduced 20 per cent. Phone or see MR. AYERS, with SEAGER-CLARK & CO., 1400 S. Figueroa st. Main 8130.

TYPE 57 CADILLAC, 7-PASS.

Just rebuilt, refinished and guaranteed 90 days, has Westinghouse air springs, seat covers, spare tire and all ready to go, priced for quick sale. LIBERTY MOTOR CO., Hollywood Cadillac Agency, 6724 Hollywood blvd. Phone 57285. Closed Sunday.

1919 ESSEX SEDAN, LIKE NEW, BARGAIN, $2200. SEEN AT 204 S. KINGSLEY DRIVE. OWNER, 567578.

TYPE 57 CADILLAC, 7-PASS.

Victoria top, tonneau windshield, paint very good, runs like a new car, cord tires and can not be duplicated for the price. HILLCREST MOTOR CO., (Hollywood Cadillac Agency,) 6724 Hollywood Blvd. Phone 57285.

JORDAN SEDAN—

Late model Jordan five passenger sedan with wire wheels and good rubber. Refinished in a beautiful Packard blue. Carries a new car guarantee. A real bargain for someone wanting a classy closed car. Cannot be told from a new car. Price way below the market value. See this one sure.
1035 S. GRAND. BROADWAY 7065.

1919 NASH 6 CHUMMY ROADSTER; THIS CAR is in exceptionally good condition; just been nicely refinished; everything aboard is the very best. Call Sunday, Wilshire 2060, or Monday, Pico 1321. MR. BROWN.

AUTOMOBILES, ETC.—Miscellaneous.

Automobiles for Sale.

ATTENTION!
YOU can buy used cars anywhere.
YOU can buy used cars at any price.
YOU can buy any make of used car.
FROM any kind of a dealer.
SELECT your dealer first!
IS he RELIABLE?
HAS he been in business for some time?
CAN he refer you to many former patrons, some of whom you will know?
IF so, patronize him!
DON'T try to get your knowledge of automobiles against that of the automobile dealer.
IF you can't TRUST him, DON'T TRUST yourself to purchase a car from him.

INVESTIGATE Early V. Armstrong., Inc.

ALL makes of USED automobiles.
PROVIDING they are STANDARD CARS.
FULLY GUARANTEED. LIBERAL SERVICE
EARL V. ARMSTRONG, INC.,
Phone Main 3459.
1127 S. Olive st.
and
1004 S. Main st.
OPEN SUNDAYS, 11 TO 5 P.M.

FOR SALE—CHANDLER DISPATCH (Sport Model.)

At last it is possible to offer as a used car one of these EXTREMELY popular DISPATCH models. This one is a 1919 model; wire wheels and many EXTRAS, all of them of real value. This one is far above the average. $1900. We are offering these cars at $1650 up. Terms Address below.

FOR SALE—1918 DODGE TOURING—$775.

If you are in the market for a DODGE, it will pay you to see this one, so that you may be in a position to judge DODGE values. It will take but a few minutes of your time and may be worth much to you. We are perfectly willing to allow our reputation as to fair value stand on this car. TERMS. Address below.

FOR SALE—FRANKLIN ROADSTER AT $750; terms. This is a little beauty, and is as good as it appears. If you need a roadster you can do no better than to give a few moments of your time to see and try out this car. Fully equipped in every respect. EXCELLENT CORD TIRES and a POSITIVE BARGAIN. Address below.

FOR SALE— CLUB ROADSTERS— OVERLAND AND AUBURN.

You may secure either one of these popular types at reasonable figure with as low a first payment as $350 down. The Overland is the popular 90 model. COME IN. They are good investments. Address below.

FOR SALE—1919 AND 1918 FORD TRUCKS—BARGAINS!

Both of these trucks are equipped with special bodies and one of them has the special FORE WORM DRIVE. We have always used these cars ourselves and they are in good condition. The closing of one of our stores is the only reason that they are for sale now. TERMS. Address below.

1916 CHANDLER TOURINGS.
1918 CHANDLER TOURINGS
AND
1919
CHANDLER CHUMMIES.
THEY ARE HERE AT LAST.

We wish to notify the public that we now have several of these much desired models. We advise quick action if you desire one. They will be refinished to suit your individual taste and put in perfect condition by our Chandler experts. Price from $900 to $1550, depending on age of car. Cash or terms.

EARL V. ARMSTRONG, Inc.,
USED CAR DEPARTMENT.
1004 S. Main st.
AND
1127 S. Olive st.
Open Sundays, 11 to 5 p.m.
Phones—60895 or Main 3459.

FOR SALE
OR
FOR RENT.

WE DO NOT THINK IT WILL BE POSSIBLE FOR YOU TO FIND, ANYWHERE, ANY EQUAL ASSORTMENT OF HIGH GRADE, EXCLUSIVE DESIGNED AUTOMOBILE CREATIONS SUCH AS WE OFFER TO THE PUBLIC.

BOTH OPEN AND CLOSED MODELS, IN TWO, THREE, FOUR, FIVE AND SEVEN PASSENGER.

NOT SECOND-HAND CARS DOCTORED JUST TO SELL, BUT REBUILT CARS.

WE GUARANTEE THEM WITH FREE SERVICE.

ALL NEW CORD TIRES,

NEW TOPS, EXTRA TIRES, BUMPERS AND FULLY EQUIPPED TO THE SMALLEST DETAIL, READY TO GO RIGHT NOW.

VISIT THE

"HOME OF BETTER CARS,"

BROWN AND BUTLER,
PICO AND HILL. 61625; PICO 832.
P.S.—PASADENA BRANCH, 163 E. UNION.
F.O. 316.

1920 OAKLAND NEW—

An opportunity to get immediate delivery on a new Oakland.

1917 Late Marmon 7-passenger, tour. 5 cord tires and wire wheels. Tonneau windshield and plate glass. Best buy in city.

1917 Chandler, 7-passenger, 5 good tires, good seat covers, first class condition.

1914 Chalmers, 7-passenger touring, 6 new cord tires, just overhauled. Fine car for location or stage work. A real bargain.

USED CAR DEPT.

BOULEVARD MOTORS CORPORATION.

1242 S. Flower.
Bdwy. 932.

1919 LOCOMOBILE TOURING.

A NEARLY NEW CAR, WITH OUR OWN PAINT AND REDESIGNED NEW TOP.

ALL NEW ROYAL CORD TIRES AND EXTRAS.

A CAR THAT WILL SUIT THE MOST PARTICULAR PERSONS.

GUARANTEED AND FREE SERVICE.

BROWN & BUTLER,

"HOME OF BETTER CARS."

61625. CORNER PICO AND HILL. PICO 832.

PASADENA BRANCH, 163 E. UNION. F. O. 316.

OPEN SUNDAYS.

FOR SALE—SPECIAL OPPORTUNITY.

EXTRAORDINARY VALUE.

LATE MODEL CHANDLER.

EVERY POSSIBLE EQUIPMENT.

This is without a doubt the finest used car we have ever offered for sale. It carries every possible equipment and all of it of the highest grade. No slinger-bread, all practical extras, such as SIX CORD TIRES, special "DE LUXE" solid top, and 24 other extras. The most complete car you have ever seen. It is as near perfect as it is possible for any motor car to be. We are positively willing to have you write your own guarantee and we will sign it. Better see this car early in the week for it is easily $500 underpriced. Only an exceptional circumstance makes it possible for us to offer this at $1000 down, balance in ten months. 1700 S. FIGUEROA. 1127 S. OLIVE ST. Phone MAIN 3459. OPEN SUNDAYS 11 to 4 p.m.

GOOD

USED

CARS.

917 S. GRAND.

1918 BUICK SIX CYL. TOURING

I have had this one thoroughly overhauled and refinished and have priced it so low that if you want a good Buick you can't turn it down. Cash or long terms.

GUARANTY MOTOR SALES CO.,
1142-44 S. Olive st.
Open Sunday.

1918 MAXWELL SEDAN. ORIGINAL FINISH, looks and runs like new. Just comes out of the car where new. Five tires and demountable wheels. $1800; terms. ILLO'S PEOPLE'S AUTO MARKET, 11th and Main sts.

1918 MAXWELL TOURING SAR—

Price right for quick sale.
ALBERTSON MOTOR CO.,
Dodge Brothers Motor Cars.
Eleventh and Hope.

PACKARD CHUMMY ROADSTER

Twin Six, completely overhauled; new top and a beautiful high-grade 70 coat coach finish; paint job; gray and black trimmings; new cord tires all around. This car looks and runs like a $5000 car, and can be bought at a sacrifice.
506 WEST PICO. 22681.

DODGE ROADSTER—

$775 Cash.

[illegible] Dodge [illegible] Phone [illegible] 1161 SOUTH.

AUTOMOBILES, ETC.—Miscellaneous.

Automobiles for Sale.

PACKARD

USED CAR DEPARTMENT.

PACKARDS.

1918 Twin Six .....Touring
1918 Twin Six .....Runabout
1918 Twin Six .....Phaeton
1917 Twin Six .....Touring
1917 Twin Six .....Cabriolet
1916 Twin Six .....Stage
1916 Twin Six .....Roadster
1915 6-38 .....Touring
1914 6-48 .....Limousine
1914 6-48 .....Touring
1914 6-38 .....Roadster
1914 6-38 .....Touring
1912 4-18 .....Roadster

PACKARD RUNABOUT.

It's a beauty, has a special custom-built body and dome fenders. Individual steps, no running boards, finished in special colors. Don't miss it if you want the classiest runabout in town.

REOS. DORTS.

1918 Reo Six .....Touring
1918 Reo Six .....Town Car
1917 Reo Six .....Coupe
1917 Reo Six .....Chummy
1917 Reo Four .....Touring
1915 Reo Four 1 .....Truck
1914 Reo Four .....Touring

1919 Dort .....Touring
1918 Dort .....Sedan
1918 Dort .....Touring
1917 Dort .....Touring

REO SIX.

This six-cylinder touring has just come out of our shops and looks like a new car. Its mechanical condition is right, refinished in a very rich blue, has new pantasote top with plate glass in rear curtain. This should appeal to anyone wanting a good car that is dependable.

1918 Cadillac .....Touring
1917 Cadillac .....Sedan
1917 Paige .....Touring
1918 Buick .....Touring
1915 Simplex .....Sport
1917 Peerless .....Coupe
1917 Franklin .....Touring
1914 Oldsmobile .....Touring

TRUCKS.		TRUCKS.	
Moreland	5-ton	Reo	¾-ton
Moreland	6-ton	Ford	1-ton
Moore	2-ton	Studebaker	Delivery
G.M.C.	2-ton		

Terms can be arranged.

EARLE C. ANTHONY, INC.,

1010 South Hope street.
Main 6000. Home 60406.

"38" PIERCE-ARROW TOURING.

ANOTHER HIGH-CLASS CREATION THAT HAS INSPIRED UNSOLICITED COMPLIMENTS FROM MANY PIERCE OWNERS.

IMPOSSIBLE TO CONVEY IN WORDS WHAT WE CAN LET YOU SEE WITH YOUR EYES. FULLY EQUIPPED.

FULLY GUARANTEED.

FREE SERVICE.

BROWN & BUTLER,

"HOME OF BETTER CARS."

61625. CORNER PICO AND HILL. PICO 832.

PASADENA BRANCH, 163 E. UNION. F. O. 316.

OPEN SUNDAYS.

PRIVATE CAR
FOR SALE BY THE OWNER.

STEARNS-KNIGHT 8 LIMOUSINE. RUN LESS THAN TWENTY THOUSAND MILES, NEVER BEEN OFF OF BOULEVARDS, ALWAYS PRIVATELY OWNED AND CAREFULLY DRIVEN. ALMOST AS GOOD AS NEW. $3250. TERMS TO SUIT. WILL TAKE SMALL CAR TO EXCHANGE. THIS CAR MUST BE SOLD TO CLOSE AN ESTATE. NO REASONABLE TERMS OR OFFER WILL BE REFUSED. ADDRESS P. O. BOX 592 or PHONE 14111 or 52182.

20TH PLACE.

SPEEDSTER SPEEDSTER
SPEEDSTER SPEEDSTER
FORDS
SPEEDSTER SPEEDSTER

SPEEDSTER SHOP.
141 20TH ST.
OPEN SUNDAY.

1917 CASE TOURING—

7-Passenger.

Has pantasote top and side wings on windshield. Has had the best of care and shows it, as it has the original finish.
This is a very powerful car and will get out and go on the roughest road.

SILVER MOTOR CAR CO., (Three Stores.)
Pico and Olive sts. 13910.
1140 S. Olive. 11533. 1000 S. Olive. 62434.
Open till 9 p.m. all this week.

FOR SALE—AT A BARGAIN—PREMIER SPEEDster, in first class condition, 1918 white model, a graceful "peach" looking car with class and style in every line; practically new top and side curtains; upholstered in dark blue leather; has been driven but 4000 miles—a smooth running, even tempered, reliable car at a bargain. Address 144 SOUTH VIRGIL. Phone 52710—but act quickly.

CHALMERS—'15—7-PASS.—$675.

The best value in an automobile we have offered for a long time on part.
DON LEE. 1218 S. Main St. Phone 60339.

AUBURN COUPE—

1917 model, renewed, refinished. Priced for quick action $1375. Open Sunday 9-1.

SMITH BROTHERS.
West 84; 27969. 1625 S. Figueroa st.

1916 HUDSON 6-40 TOURING. WE CAN RECommend this car very highly and wait you to investigate it yourself. Terms.
SILVER MOTOR CAR CO., (Three Stores.)
Pico and Olive sts. 13910.
1140 S. Olive. 11533. 1000 S. Olive. 62434.
Open till 9 p.m. all this week.

1919 CHEVROLET TOURING CAR—

Bargain for quick sale.
ALBERTSON MOTOR CO.,
Dodge Brothers Motor Cars.
Eleventh and Hope.

ROAMER, NEW, MOST BEAUTIFUL CAR IN the city; many extras to buy. Business calls me east immediately. 1168 N. HELIOTROPE DRIVE. 59068. Call between 9 and 5.

FORD ROADSTER, THOROUGHLY OVERHAULED and guaranteed 90 days. Terms.
HEINIE AUTO SALES,
1914 S. Main.

HUDSON SUPER SIX, 1917, ABSOLUTELY AS good as new, mechanically. Looks fine. A rare buy at $1345. Terms. Open Sunday. DANIEL H. THOMASON, 1040 S. Main.

FOR SALE — 1917 PAIGE, 5 HOUCK WIRE wheels, only run 11,000 miles; will sell for $975. Call R. V. MINE, 10822 Y.M.C.A., after 2 p.m. Sunday.

1917 FORD TOURING, BY OWNER, VERY GOOD condition all around. Bargain. Must be sold today. 1020½ W. FIRST ST.

FOR SALE—CHEAP; PAIGE 7-PASSENGER TOURing car, engine first-class condition, cord tires all around. CALL 106806.

FORD TOURING MECHANICALLY A-1 NEW TOP, new paint, good rubber, $350 for quick sale. 6001 MONETA AVE.

1917 GRANT 6IX TOURING—ENGINE, TOP and paint good, $560, cash or terms. BEAUDRY GARAGE, 453 N. Beaudry ave. Open until 8 o'clock evenings.

CHUMMY ROADSTER FOR FOUR PEOPLE; beautiful little car, all dolled up. See this bargain. Must be sold. Terms to suit. Call 1220 GRAND AVE.

AM RETURNING EAST. MUST SELL MY STUDEbaker six, enclosed car; bargain for quick sale. 1054 S. Main st.

FORD COUPE, WITH NEW FORD STARTER, never been run. Why wait 2 months? H. B. STRADLING, 66059 Main.

FOR SALE—OVERLAND 18, WINDSHIELD, SPOTlight, 5 wire wheels, seat covers. Can be seen Sunday. 827 S. BERENDO. J. E. PEARS.

FOR SALE—ALCO 4-CYLINDER, CHAIN DRIVE. All brand new cord tires. Just the car for speedster, two car or truck. A real bargain. 1021 S. MAIN ST. Call Sunday.

1916 BUICK SEVEN-PASSENGER TOURING CAR. Special fancy top. Oversized cord tires. Splendid condition. 917 S. GRAND.

FOR SALE—A BARGAIN. 1916 JEFFERY Sedan, in first-class condition. To see it is to buy. No dealers. West 5076. 2217 W.

$100 DOWN BUYS MY MAXWELL TOURING, fine condition, good paint and top, fine tires. Will demonstrate. Phone WEST 951.

FOR SALE—FORD ROADSTER, 1917 MODEL. See OWNER, 761 S. LOS ANGELES ST.

1917 FORD TOURING, $200. EXTRAS. CHEAP. 926 S. L. A. ST. Open Sunday.

FOR SALE—DODGE TOURING CAR, 18 MODEL, A1 shape, mechanically right in every way. T. N. HARPER GARAGE, 323 E. Colorado, Pasadena. Call for Boylard.

MODEL 4 HUP. 7-PASS.
AL G. FAULKNER CO. 1635 Figueroa.
Marmon distributors.

FOR SALE—BUICK C37 SPEEDSTER, NEW PAINT, new tires; mechanically perfect. 2527 WISCONSIN ST.

FOR SALE—HUDSON SUPER SIX, WITH POdiloni spring $250 to $300 a month. Call 1040 E. 46TH ST., before 2 p.m. Sunday afterwards call 850 S. BROADWAY.

DODGE ROADSTER—

$775 Cash.

[illegible] Dodge [illegible] Phone [illegible] 1161 SOUTH.

AUTOMOBILES, ETC.—Miscellaneous.

Automobiles for Sale.

SILVER MOTOR CAR CO.

Three Stores.

Pico and Olive sts. 13910.
1140 S. Olive. 11533. 1000 S. Olive. 62434.

In addition to the cars listed here we have many others that are now going through our shops.

It will pay you to see these, as it will give you an opportunity to select the kind of a paint job you want. Also if you have any special ideas as to top work we will be able to carry out your ideas without any extra cost to you.

SILVER MOTOR CAR CO. (Three Stores.)
Pico and Olive sts. 13910.
1140 S. Olive. 11533. 1000 S. Olive. 62434.
Open till 9 p.m. all this week.

ANOTHER REAL SILVER BARGAIN—

1919 Essex touring, refinished, standard color, looks like new and runs perfect. Good rubber. Top and upholstering. Priced below the market for quick sale. Terms.

SILVER MOTOR CAR CO. (Three stores.)
Pico and Olive sts. 13910.
1140 S. Olive. 11533. 1000 S. Olive. 62434.
Open till 9 p.m. all this week.

1917 HUDSON SUPER SIX TOURING.

Original finish and without a scratch or defect on it. A real honest bargain for someone. Cash or long terms.

GUARANTY MOTOR SALES CO.,
1142-44 S. Olive st.
Open Sunday.

DODGES. LATEST MODEL TOURING AND ROADsters. Bucks, latest models touring and roadsters. Overland 90 touring and club; roadsters. Chandler, latest model dispatch. Nash, late model chummy. Those are cheap. Terms.
JOHN T. DYE.
524 West Pico st.

1917 PILOT SIX CHUMMY ROADSTER. RUNS perfect. Good tires. A rare bargain. See this one sure before buying. Terms. ASTON MOTOR CAR CO., Bdwy. 740. 1182 S. Figueroa st.

WE HAVE SOME GOOD TERRITORY LEFT FOR the new American Balanced Six—in Southern California, Arizona and Nevada. For particulars address CARPENTER MOTOR CAR CO., 1215 S. Figueroa.

CHEVROLET TOURING—ENGINE JUST OVERhauled, newly painted, pantasote top, plate glass top, 4 new tires, new seat covers, $475, cash or terms. ELDORADO GARAGE, 452 N. Beaudry ave. Open until 8 o'clock evenings.

FOR SALE—SNAPPY FORD SPEEDSTER, GOOD running condition, good paint, top, windshield and fenders. Can be seen Sat. afternoon and Sunday at 1004 FLORIDA ST., 1 block from Figueroa, between 8th and 9th.

SEDAN—JUST WHAT YOU ARE LOOKING FOR. Hudson "6," five-passenger, in fine condition, looks, rubber, paint extremely low. See MR. AYERS, Seager-Clark & Co., 1400 S. Figueroa st. Main 8130.

1917 BUICK 6 ROADSTER, EXCELLENT CONDItion, runs perfect, and looks like new car. This popular car is becoming scarce on the market, but this particular car is priced very reasonable. It will pay you to investigate this wonderful bargain. Terms if wanted.

SILVER MOTOR CAR CO. (Three stores.)
Pico and Olive sts. 13910.
1140 S. Olive. 11533. 1000 S. Olive. 62434.
Open till 9 p.m. all this week.

1919 LEXINGTON MINUIT-MAN "SIX"—

Touring car. I have reduced the price on this one so it will be within the reach of all. Cash or terms.

GUARANTY MOTOR SALES CO.,
1142-44 S. Olive st.
Open Sunday.

1920 PEERLESS 8, 7-PASS. TOURING—

Plate glass top and sides like new. New cord tires. An immediate delivery on a practically brand new car. Open Sunday 9-1.

SMITH BROTHERS.
West 84; 27969. 1624 S. Figueroa st.

FRANKLIN, SERIES 9.

Most beautiful car in town; carries same guarantee as new car; 5 wire wheels, oversize cord tires; extras.
Terms to suit. Open evenings 7 to 9.
Broadway 4497. 750 S. GRAND AVE.

1918 CHANDLER 6-CYL. TOUR.

Newly refinished and thoroughly overhauled. A bargain for cash or terms.

GUARANTY MOTOR SALES CO.,
1142-44 S. Olive st.
Open Sunday.

THREE 1918 FORD TOURING CARS—

Equipped with speedometer, Hassler shocks, good rubber, fine paint, mechanically perfect. Guaranteed. Cash or terms.

FAHY-ATTERBURY CO.,
Authorized Ford Agents.
1042 S. Grand. Bdwy. 1360.

JORDAN 4 PASSENGER SPORT MODEL—

A classy car with five wire wheels and cord tires; refinished in beaver brown; perfect running order, new top and paint, carries a new car guarantee. $1975 if sold immediately. 506 WEST PICO. 22681.

FOR SALE—1918 FORD SEDAN, WITH ELECtric starter, new battery, two new tires, two new extra tubes; car is in first class condition in every way.

CLARK & COBERLY,
Ford Agents.
1216 W. Pico. 2219 W. Pico.

1916 HAYNES FIVE, 7-PASSENGER, TOURING car, recently completely overhauled, wire wheels, cord tires; just re-varnished. Looks and runs like new. Special price for quick sale. 917 S. GRAND.

1917 SAXON SIX TOURING CAR. THIS CAR only run 12,000 miles. Good condition. A bargain for some one. ASTON MOTOR CAR CO., 1182 S. Figueroa st.

1916 BUICK SIX "34" ROADSTER. OVERhauled. Repainted. New Top. Royal Cord tires. Priced reasonably. Box 56, TIMES OFFICE, Pasadena.

FOR SALE—MY PRIVATE CADILLAC CAR. Model 1914, in perfect condition. Limousine curtains, 5 cord tires. Price $600. 5817 PASADENA AVE. Phone Garvanza 32.

FOR SALE—BY PRIVATE PARTY, OVERLAND touring, model 90, 1918, first-class condition, good rubber; no dealers. 1020 W. 60TH ST. Vermont 7372.

DODGE TOURING CAR, LATE 1916, IN EXCELlent condition. Car is a bargain at $750, can be seen all day Sunday at 2020 WEST 20TH PLACE.

FOR SALE — STUDEBAKER 17 SERIES, SIX cylinder touring car, fine new paint, new top, plate glass, good rubber, excellent mechanical condition; price reasonable. PHONE 579068.

FOR SALE—OVERLAND 19 LIKE NEW, MODEL 90 touring, new cords on rear extras, etc.; owner left state; owner needs money, $950. 124 N. THOMAS ST.

$2500—57 CADILLAC—

PRICED TO SELL.

1918 5-pass. A-1 mechanical condition, good rubber, good paint; ask to see Carter's car at AUTO CLEANING CO., 814 Grand ave.

OAKLAND 1917 CLASSY LIGHT SIX, SPECIAL top, new battery, 6 casings, bumper, fine condition, for cash $795. 532 E. AVE. 50.

1918 STUDEBAKER 4-CYLINDER, 5-PASSENGER touring car. Fine shape. $425. 920 S. L. A. Open Sunday.

MODEL '17 CADILLAC, PLATE GLASS TOP. Good condition. For sale cheap. UNITED AUTO TOP CO., 108 E. 11TH ST.

AUTOMOBILES, ETC.—Miscellaneous.

Automobiles for Sale.

NOTICE— —NOTICE

INVENTORY CLEAN-UP.

Jan. 25th to 31st Inc.

1917	Peerless 8 touring	$1850
1918	Peerless 8 touring	$2350
1918	Peerless 8 sedan	$2750
1919	Peerless 8, touring	$2700
1920	Peerless 8, demonstrator	$2970

Renewed, refinished, carry our guarantee.

The following at such prices we will sell as is.

| | | |

AUTOMOBILES, ETC.—Miscellaneous.

Automobiles for Sale.

ANNUAL INVENTORY SALE OF AUTOMOBILES

We positively must dispose of every unsold car at once, regardless of price. It will pay you to look over our stock.

Most any make, model, size, or price, for cash or terms. Following are a few.

No. 1—Overland 4 cylinder touring. Completely overhauled and painted. Price $375. Terms $125 down, balance $25 per month.

No. 2—Royal Mariner, electric lights and starter. Price $375. Terms $125 down, balance $20 per month.

No. 3—1918 Ford touring. Like new. $525. Terms $190 down, balance $30 per month.

No. 4—Listen!! Maxwell touring, a bargain at $625. Terms $150 down, balance $30 per month.

No. 5—Overland 90 roadster, a little beauty. $750 cash; terms $270 down, balance $30 per month.

No. 6—'17 Paige touring. Just think $975 only. Terms $315 down, balance $47 per month.

No. 7—Listen.—'15-'6 Overland touring, a snap. $650. Terms $226.50 down, balance $27.50 per month.

No. 8—Overland 90 touring, 1919, and as good as new. $950 cash, terms, $344 down, balance $30 per month.

No. 9—'18 Chandler touring, like new, practically new. Terms, $315 down, balance $45 per month.

No. 10—Overland 90 Country Club. Price $975 cash, terms, $315 down, balance $40 per month.

No. 11—Grant "6" touring car, a dandy. Price $950 cash. Terms, $218 down, balance $30 per month.

No. 12—Cadillac touring, 8-cyl. Price $1650. Terms, $400 down, balance $60 per month.

WILLYS-OVERLAND PACIFIC COMPANY,
Factory Branch.
USED CAR DEPT., 2ND FLOOR.
11th and Hope sts.
Phones: Main 4831, 60027.

FOR SALE—

NATIONAL USED CARS.

WE HAVE THE FOLLOWING USED NATIONAL CARS FOR SALE AT EXCEPTIONALLY LOW PRICES:

ONE 1918 CHUMMY ROADSTER.

ONE 1917 TOURING CAR.

BOTH THESE CARS ARE IN FINE MECHANICAL CONDITION AND ARE EQUIPPED WITH CORD TIRES.

BUTLEDGE MOTOR COMPANY,
NATIONAL DISTRIBUTORS.
23782. 310 WEST PICO ST.

PETERSON'S
CASH OR TERMS
1917 Buick 6 Touring. Nash 6 Tour. $9
1916 Ford Roadster. Ford Roadster. $2
1919 Chevrolet Coupe. Over Model 90
$175 TO $100 DOWN BUYS A FORD
1918 Ford Touring. Ford Touring. $4
1917 Buick 6 Road. Ford Roadster. $2
1917 Ford Coupelet. Buick 6 Tour. $9
1917 Interstate Chum. Maxwell Touring. $4
1917 Buick 6 Road. Buick 5 Tour. $9
1919 Chevrolet Tour. Dodge Tour. $9
A. A. PETERSON COMPANY,
"USED CAR KINGS."
Los Angeles at Main. 7th and Main.
MAIN 7724. 1221 S. Main.
ANAHEIM STORE: 207 S. Los Angeles.
EL CENTRO STORE: Main 4831.
CALEXICO AGENCY. 18 TOURING CARS.
BRADLEY AGENCY H. & M. REMEDY.
ALHAMBRA AGENCY. 19 S. 1st.

FOR SALE—GOOD OPPORTUNITY TO PURCHASE REASONABLY A HUDSON 1919 TOURING CAR OUTFIT, HAVING TRAVELLED BUT 5000 MILES, OVER CALIFORNIA ROADS. A CAR OF CLASS AND COMFORT IN PERFECT CONDITION. $2500 CASH. OWNER GOING EAST. ADDRESS K, BOX 67, TIMES OFFICE.

A SILVER SPECIAL—
1917 OVERLAND CHUMMY ROADSTER.

This is one of the best buys in automobiles that we have had for some time. It is in beautiful good condition throughout, finished and upholstered. Special pantasote top with plate glass. A car you would be proud to own.

SILVER MOTOR CAR CO. (Three stores.)
Pico and Olive sts. 13010.
1140 S. Olive. 11533. 1000 S. Olive. 62434.
Open till 9 p.m. all this week.

1917 REPUBLIC "DISPATCH"—
GATED STAKE BODY AND CAB. GOOD CONDITION. OWNER WANTS BEST OFFER THIS WEEK.
SLOAN, SOUTH 771.

STUTZ—

Four-passenger, 1917, 5 wire wheels, red special tan, first-class condition throughout. Owner leaving country. 6300 SUNSET BLVD. Hollywood. Phone 3039.

FOR SALE—1919 FORD TOURING, $525—
1917 Ford touring, $325.
1916 Ford delivery, $275.
1916 Ford Chassis, $250.
1916 Ford Roadster, $250. Cash, $50. Balance, $5 per week.
1914 Buick "37" touring, $325.
1914 Buick "37" Roadster. 12th st. and Broadway.

CADILLAC 8—7-PASS.

We have two models—one 1918 and one 1917. The '17 is a special job with plenty of room for seven passengers. Terms may be arranged. Open Sun. 1218 S. Main St.

1916 PACKARD PHAETON, TWIN SIX
Packard top, plate glass windshield, Packard bumper, motor perfect, tires new. A beautiful enough car for the most exacting people. Terms if desired.

SILVER MOTOR CAR CO. (Three stores.)
Pico and Olive sts. 13010.
1140 S. Olive. 11533. 1000 S. Olive. 62434.
Open till 9 p.m. all this week.

1918 OLDSMOBILE 6 TOURING—
Left with us by owner. In excellent condition throughout. Will sell cheap for cash, or terms, or trade for Ford. Call at 1407 S. Olive st., Glendale. Phone Glendale 1467. Open Sunday and until 1 Monday.

FOR SALE—
Town car, beautifully finished and upholstered, fine for comfortable, all-year use; seats for emergency. Has new tires and tubes and carries the full equipment required by law with SEAGER-CLARK & CO., 1201 S. Main. Phone Main 31200.

1918 OLDSMOBILE, 7-PASSENGER.
New paint, battery, ignition and is fine shape. Real bargain at $1050 cash. Can be seen at original owner's home, 2520 S. Figueroa. ADDINGTON HOTEL.

WANTED—1913, '14 OR '15 BUICK TOURINGS OR ROADSTERS. Will pay cash. 453 N. BEAUDRY.

STEVENS DURYEA—'14—5-PASS.

Here is a chance to buy one of the best cars built at a fraction of its cost. Call at 1218 S. Main st. DON LEE.

1918 SERIES STUDEBAKER 6 TOURING, $1075. Driven less than 5000 miles, special top with glasses in rear, one extra special tire and tube, motor and tires in fine condition. Looks and runs like new. Call 1302 ONEONTA COURT, Hermosa Beach.

'18 OAKLAND 6 TOURING, JUST SPENT $125 overhauling this car. It is as nearly new as a used car can be. Price $700 below dealer's price. $875 cash. PHONE 41383. 3016 E. 6th st.

AUBURN 6 SEDAN, JUST OUT OF PAINT SHOP. New tires, new battery, can't tell car from new; bargain. PHONE VER. 905.

BUICK 6 7-PASSENGER EXCELLENT CONDITION best rubber, Owner has small family uses lighter car. 331 NEW HIGH ST.

12 CYLINDER NATIONAL TOURING, A BARGAIN. PHONE 21342 Sunday.

FOR SALE—A FORD, 1918, IN GOOD CONDITION. good tires. 804 E. 48TH ST.

FOR SALE—FORD SEDAN, USED 13 MONTHS, electric starter and lighting, bumpers. Miller brake. PHONE 577608, 1406 Fairfax ave.

FOR SALE—AUTO, CHEVROLET 4-90, PRICE $460. 330 E. 62ND ST. Phone South 5254-J. Call Sunday or evenings after 5.

BUICK COUPE 1919, LIKE NEW, 3 NEW TIRES. A bargain. Today, open Sunday. 2108 W. 7TH STREET.

FORD SPEEDSTER $350
141 W. 11TH ST., between Main and Hill.

FORD ROADSTER, GOOD RUNNING ORDER, good rubber, new top, new paint, sacrifice at $125 today. 3765 MONTANA AVE.

BEST BUY IN TOWN! HUP 32, GOOD MECHANICAL condition, new paint, 5x6. M. McTIMMAN, 520 S. L. A. 62572. Sunday.

1915 FORD TOURING, GOOD RUBBER, GOOD motor, must be sold at once; $225 cash. Open until 9 p.m. 2305 EAST FOURTH. Call 41609.

STUTZ SPORT MODEL, LOTS OF PEP, WILL sacrifice for cash or trade. Make me an offer. 704 S. BROADWAY.

BUICK ROADSTER, 1917 MODEL, $1250, PART terms. Apply mornings, BARTLETT, 736 S. Olive.

1918 FORD TOURING, NEW TOP, PAINT, SPEEDometer, demountable rims, extra tire and tube. Bargain. H. E. MORGAN, 617 N. Bdwy. M. 8140.

PACKARD 30 CHASSIS.
For Sale cheap. Completely overhauled, cord tires. See RALPH SPEAKE, 1958 S. Main.

1918 HUDSON SEDAN, LOOKS AND RUNS SAME as new, 5 good tires; bumpers, all A1. Phone Owner, 22128.

PACKARD TWIN 6, 7-PASS., A WONDERFUL car, for sale by private owner. 1909 HIGHLAND. Holly 3936.

FOR SALE—STUTZ MODEL, STUTZ SPECIAL speedometer, Willard storage battery, cord tires or best cash offer. 704 S. BROADWAY.

1917 HUPMOBILE TOURING, MECHANICALLY fine new; fantastic plate glass top, good tires. 11461 S. OLIVE ST.

1918 NASH TOUR, CORD TIRES, 1 NEW EXTRA. Car in beautiful shape. $1250. Left at 1316 S. MAIN to sell, terms arranged.

SEDAN AND 5-PASSENGER 6-CYLINDER—
In good condition. Will rent without driver.
HAMILTON, 3566 S. Park Ave.

NEW FORD COUPE.
Immediate delivery, small payment down.
SHRADERS, 1510 S. Main. Open Sunday.

$390, MAXWELL TOURING, LATE 1916 ELECtric lights, starter, tire tires and engine, newly painted. 1090 S. OLIVE. No dealers.

FORD SEDAN, WITH NEW FORD STARTER, never been run. Why wait 2 months? H. B. STEDMAN, 69663, Hollywood 4287.

'18 OAKLAND 6 TOURING, JUST SPENT $125 overhauling this car. It is as nearly new as a used car can be. Price $200 below dealer's price. $875 cash. PHONE 41383. 3016 E. 6th st.

AUBURN 6 SEDAN, JUST OUT OF PAINT SHOP. New tires, new battery, can't tell car from new; bargain. PHONE VER. 905.

BUICK 6 7-PASSENGER EXCELLENT CONDITION best rubber, Owner has small family uses lighter car. 331 NEW HIGH ST.

12 CYLINDER NATIONAL TOURING, A BARGAIN. PHONE 21342 Sunday.

FOR SALE—A FORD, 1918, IN GOOD CONDITION. good tires. 804 E. 48TH ST.

FOR SALE—A 1917 MAXWELL TOURING, IN good condition. Call Sunday 1828 8TH AVE.

BUICK 6-1917, IN PERFECT CONDITION, NEW paint, tires and tubes, 7-passenger; a snap for quick sale. Owner leaving city. No dealers. PHONE SOUTH 5618.

Los Angeles Sunday Times.

MORNING.

Classified Liners.

AUTOMOBILES, ETC.—Miscellaneous.

Automobiles for Sale.

GENUINE BARGAINS

IN GOOD USED CARS.

WE ARE OFFERING THESE GOOD, DEPENDABLE USED CARS AT REDUCTION PRICES. THEY HAVE BEEN OVERHAULED AND PUT UP IN A-1 CONDITION THROUGHOUT. IT WILL PAY YOU TO SEE THEM AT ONCE.

1919 Saxon Six Touring.
1917 Saxon Six Touring.
1916 Saxon Four Roadster.
1916 Ford Touring.
1916 Ford Touring.
1915 Chalmers Touring.
1916 Chevrolet Touring.
1914 Maxwell Touring.
1913 Studebaker 4 Touring.

BE SURE TO SEE THEM.

TERMS ON ALL CARS, AND REMEMBER, YOU ARE DEALING WITH THE DISTRIBUTORS OF THE SAXON SIX, NOT WITH USED CAR SPECULATORS.

J. V. BALDWIN CO.,
Distributors "Saxon Six."
Corner Twelfth and Olive
Phone 60817.

ENCLOSED CARS— ENCLOSED CARS—

BUICKS, LATEST MODELS, COUPES.
DODGES, LATEST MODELS,
COUPES AND SEDANS.
NASH, 1919, SEDAN, 6-PASS.
OVERLAND, 82-D, COUPE.

NOW IS THE TIME TO SELECT YOUR ENCLOSED CAR. DROP IN AND LOOK OVER THE ABOVE STOCK. IT WILL PAY YOU. TERMS.

JOHN T. DYE.
824 WEST PICO ST.
MANUFACTURER OF BETTERBILT BATTERIES.
DIST. OF GABRIEL SNUBBERS.

EASY PAYMENTS—
Beauty and comfort embodied in this sport model Ford. This car will give you pride of ownership. Car equipped 5 32-inch balloon tires for all. Crown fenders, electric starter; also 4 flash lights and windshield cleaner. Wire wheels 2 inches & wheel has lengthened out 6 inches. Absolutely guaranteed. CHORDIAN AUTO BODY CO., 1341 So. Main.

1918 HUDSON SPEEDSTER.

Good mechanical condition; good finish and priced $350 below market value. Must be sold today.
1200 WEST PICO. 22681.

1918 CHEVROLET ROADSTER 490, GOOD TIRES, top and finish. Sacrifice for quick sale. Terms.

SILVER MOTOR CAR CO. (Three Stores.)
Pico and Olive sts. 13010.
1140 S. Olive. 11533. 1000 S. Olive. 62434.
Open till 9 p.m. all this week.

LATE MODEL FORD COUPE, A-1 CONDITION, 1501 VICTORIA AVE. Phone 74915. Call Sunday a.m.

1918 CADILLAC TOURING IN WONDERFUL shape. A-1; quickly if you want this at $650. Terms. Open Sunday. DANIEL H. THOMASON, 1040 S. Main.

FORD CHASSIS AND ONE TOURING, WITH DEmountable wheels; 2 real bargains.
HEINIE AUTO SALES,
Ford Agency, 1914 S. Main.

FOR SALE—SERIES F FRANKLIN TOURING, new Royal cord tires all around; car can be purchased for $2000 below market price.
LYNCH & BURTON,
1100 S. Figueroa st.

Main 877. 60093.

LATE 1917 STUDEBAKER 6 TOURING CAR. This car is mechanically right in every way; has 5 excellent tires, new top and is for sale at a bargain, $725. Call MR. CROSS, with Mon. Pico 1823.

LATE 5-PASS. TOURING CAR, AS GOOD AS new. Has new $165 plate glass top. This car sells new for $1295. Owner will take $800 cash, or terms, or will trade for Ford. Phone for trial. Terms if desired.

FORD COUPE, RUN LESS THAN 6000 MILES, demountable rims, extra tire and tube, absorbers, self starter, mechanically A-1. $650.
1450 CENTRAL AVE.

FORD TOURING, DEMOUNTABLE RIMS, PRACtically brand new. Cash or terms. 114 E. JEFFERSON.

DODGE CHEAP AT $295. GOOD RUBBER, plate glass top, new starter, universal joint, gears, etc.; best buy on the market. 536 W. WASHINGTON.

$50, BALANCE TERMS, WILL BUY AN E.M.F. touring car. Why set rides to work and save car fare by owning your own car. 1148 S. OLIVE ST.

ROADSTER—
Excellent late 1918 Ford.
Macon's car.
WHITE GARAGE, 1148 S. Olive st.

FOR SALE—FORD TOURING IN SPLENDID CONdition, new paint and tires, back seat can be used for sleeping. Bargain for cash. 830 S. BONNIE BRAE.

SCRIPPS ROADSTER, A BEAUTY, LIKE NEW. See this car Sunday. Must be sold. Moving away. $750; terms, payments if desired. 1220 GRAND AVE. 12260.

FOR RENT WITHOUT DRIVER, OR WILL SELL, latest model Buick roadster or touring car. See MR. DAVIS, 1323 S. FLOWER. Phone 12260.

LATE 1918 OLDSMOBILE 6 TOURING, 5 almost new tires, runs & looks like new; must sell; cheap for cash. Phone 12260. Pico 1823.

LATE 1919 BUICK TOURING, BOT 2 MOS. AGO; 5 tires, never been run; must sell Mon. sure. Call MR. CROSS, Pico 1823.

CLASSY CHUMMY ROADSTER, 1917 EMPIRE 6, with Red Seal Continental motor, a wonderful bargain. 1149 S. OLIVE ST.

CHANDLER SEDAN, 1918; LIKE NEW, ORIGInal paint, Cord tires. A bargain. Open Sunday. 2108 W. 7TH ST.

FOR SALE—FORD SEDAN, USED 13 MONTHS, electric starter and lighting, bumpers. Miller brake. PHONE 577608, 1406 Fairfax ave.

FOR SALE—AUTO, CHEVROLET 4-90, PRICE $460. 330 E. 62ND ST. Phone South 5254-J. Call Sunday or evenings after 5.

BUICK COUPE 1919, LIKE NEW, 3 NEW TIRES. A bargain. Today, open Sunday. 2108 W. 7TH STREET.

FORD SPEEDSTER $350
141 W. 11TH ST., between Main and Hill.

FORD ROADSTER, GOOD RUNNING ORDER, good rubber, new top, new paint, sacrifice at $125 today. 3765 MONTANA AVE.

BEST BUY IN TOWN! HUP 32, GOOD MECHANICAL condition, new paint, 5x6. M. McTIMMAN, 520 S. L. A. 62572. Sunday.

1915 FORD TOURING, GOOD RUBBER, GOOD motor, must be sold at once; $225 cash. Open until 9 p.m. 2305 EAST FOURTH. Call 41609.

STUTZ SPORT MODEL, LOTS OF PEP, WILL sacrifice for cash or trade. Make me an offer. 704 S. BROADWAY.

BUICK ROADSTER, 1917 MODEL, $1250, PART terms. Apply mornings, BARTLETT, 736 S. Olive.

1918 FORD TOURING, NEW TOP, PAINT, SPEEDometer, demountable rims, extra tire and tube. Bargain. H. E. MORGAN, 617 N. Bdwy. M. 8140.

PACKARD 30 CHASSIS.
For Sale cheap. Completely overhauled, cord tires. See RALPH SPEAKE, 1958 S. Main.

1918 HUDSON SEDAN, LOOKS AND RUNS SAME as new, 5 good tires; bumpers, all A1. Phone Owner, 22128.

PACKARD TWIN 6, 7-PASS., A WONDERFUL car, for sale by private owner. 1909 HIGHLAND. Holly 3936.

FOR SALE—STUTZ MODEL, STUTZ SPECIAL speedometer, Willard storage battery, cord tires or best cash offer. 704 S. BROADWAY.

1917 HUPMOBILE TOURING, MECHANICALLY fine new; fantastic plate glass top, good tires. 11461 S. OLIVE ST.

1918 NASH TOUR, CORD TIRES, 1 NEW EXTRA. Car in beautiful shape. $1250. Left at 1316 S. MAIN to sell, terms arranged.

SEDAN AND 5-PASSENGER 6-CYLINDER—
In good condition. Will rent without driver.
HAMILTON, 3566 S. Park Ave.

NEW FORD COUPE.
Immediate delivery, small payment down.
SHRADERS, 1510 S. Main. Open Sunday.

$390, MAXWELL TOURING, LATE 1916 ELECtric lights, starter, tire tires and engine, newly painted. 1090 S. OLIVE. No dealers.

FORD SEDAN, WITH NEW FORD STARTER, never been run. Why wait 2 months? H. B. STEDMAN, 69663, Hollywood 4287.

'18 OAKLAND 6 TOURING, JUST SPENT $125 overhauling this car. It is as nearly new as a used car can be. Price $200 below dealer's price. $875 cash. PHONE 41383. 3016 E. 6th st.

AUBURN 6 SEDAN, JUST OUT OF PAINT SHOP. New tires, new battery, can't tell car from new; bargain. PHONE VER. 905.

BUICK 6 7-PASSENGER EXCELLENT CONDITION best rubber, Owner has small family uses lighter car. 331 NEW HIGH ST.

12 CYLINDER NATIONAL TOURING, A BARGAIN. PHONE 21342 Sunday.

FOR SALE—A FORD, 1918, IN GOOD CONDITION. good tires. 804 E. 48TH ST.

FOR SALE—A 1917 MAXWELL TOURING, IN good condition. Call Sunday 1828 8TH AVE.

BUICK 6-1917, IN PERFECT CONDITION, NEW paint, tires and tubes, 7-passenger; a snap for quick sale. Owner leaving city. No dealers. PHONE SOUTH 5618.

FRANKLIN— —FRANKLIN

TOURISTS

MR. BUYER: WE HAVE A NICE SELECTION OF HIGH-GRADE USED CARS, WHICH WERE TRADED IN ON NEW FRANKLIN CARS AFTER A THOROUGH GOING OVER AND REFINISHED LIKE NEW. THEY ARE OFFERED FOR YOUR APPROVAL. NO MISREPRESENTATION TOLERATED.

FRANKLIN .....SER. 9-A .....SEDAN
SCRIPPS-BOOTH ..LATE MODEL .....SEDAN
FRANKLIN .....SER. 9 .....TOURING
FRANKLIN .....SER. A-4 .....TOURING
FRANKLIN .....SER. 7 .....TOURING
APPERSON .....CHUMMY .....ROADSTER
SCRIPPS-BOOTH ....6 CYL. .....ROADSTER

RALPH HAMLIN, INC.,
LIBERAL TERM, TEACHING FREE.
USED CAR DEPT.
MAIN 7877. 1050 S. FLOWER. 60249.

1915 S. GRAND AVENUE—
MERCER—22-72 Touring. Mechanically right, wire wheels, 2 extra, new tires, good top, plate glass sides and rear.
MERCER—Special roadster, the classiest looking Car on the market. Completed 2 two-passenger car on the market.
RENAULT—Late model, 4-passenger, special body, beautifully finished and in fine mechanical condition.
HUDSON—Racing car, ready for the track. Will make over 100 miles an hour.
COLE 9—1917, 7-passenger, good mechanical condition, practically new tires, nice car.

These cars will be sold or exchanged. They are genuine bargains.
THE GENTEL SHOPS.
Bdwy. 4576. 1015 S. Grand ave. 60027.

"MARMON CARS" "REBUILT"

1917 MARMON "34" HOLBROOK LIMO
1918 MARMON "34" 7-PASS
1917 MARMON "34" 7-PASS
1917 MARMON "34" 7-PASS

Guaranteed same as new cars.

1918 STUTZ .....ROADSTER
1917 KISSEL .....LIMO.
1917 HUDSON .....TOURING
1917 HAYNES .....5-PASS.

AL G. FAULKNER COMPANY,
MARMON DISTRIBUTORS.
1635 S. FIGUEROA ST.

1918 FRANKLIN ROADSTER—
Refinished silver color, the tires are nearly new, the motor has been overhauled, the top is perfect and the price is much lower than the market. If you have driven this style of car and know a Franklin, look this over before deciding elsewhere. Terms if wanted.

SILVER MOTOR CAR CO. (Three stores.)
Pico and Olive sts. 13010.
1140 S. Olive. 11533. 1000 S. Olive. 62434.
Open till 9 p.m. all this week.

CADILLAC COUPE—'87 MODEL.

New paint, new cord tires, good mechanical condition. Enough said. Terms.
DON LEE. 1218 S. Main st. Phone 60339.

1917 KISSEL-KAR SEDAN, CONVERTIBLE, Brand new touring top, newly refinished inside and out with a thorough overhaul job on motor. Must quit, so will sacrifice. Terms.

GUARANTY MOTOR SALES CO.,
1145-47 Olive st.
Open Sunday.

LOOKING FOR A GOOD CAR? IT IS HERE waiting for you. No need of looking further.
BROWN & BUTLER,
"Home of Better Cars."
Pico and Hill.
61625. Phone 832.
Branch 163 E. Union St., Pasadena.

FOR SALE—1918 DODGE SEDAN. THIS CAR IS mechanically perfect in every way. New cord tires and wire wheels. Will take open car in part payment. Can be bought for $1650 cash. PHONE 74070.

EXPERT FORD REPAIRING.
ANGLIN & LAIL BLDG., 1236 S. Main.
Motors overhauled, $12; rear ends, $5; bands relined, $2.50; cylinders rebored; new pistons, $17; valves ground, $2.50.
LAING & LONG.
Phone 26533.

1916 SCRIPPS-BOOTH ROADSTER, LIKE NEW, wheels and refinished light blue. Just the car for the lady to drive. Terms.

SILVER MOTOR CAR CO. (Three stores.)
Pico and Olive sts. 13010.
1140 S. Olive. 11533. 1000 S. Olive. 62434.
Open till 9 p.m. all this week.

1918 WILLYS OVERLAND 9—
Light 7-pass. touring car, Continental Red Seal Motor. Brand new non-skid tires, at $725. GRAND AVE. 12260.

FOR RENT WITHOUT DRIVER, OR WILL SELL, latest model Buick roadster or touring car. See MR. DAVIS, 1323 S. FLOWER. Phone 12260.

LATE 1918 OLDSMOBILE 6 TOURING, 5 almost new tires, runs & looks like new; must sell; cheap for cash. Phone 12260. Pico 1823.

LATE 1919 BUICK TOURING, BOT 2 MOS. AGO; 5 tires, never been run; must sell Mon. sure. Call MR. CROSS, Pico 1823.

CLASSY CHUMMY ROADSTER, 1917 EMPIRE 6, with Red Seal Continental motor, a wonderful bargain. 1149 S. OLIVE ST.

CHANDLER SEDAN, 1918; LIKE NEW, ORIGInal paint, Cord tires. A bargain. Open Sunday. 2108 W. 7TH ST.

FOR SALE—FORD SEDAN, USED 13 MONTHS, electric starter and lighting, bumpers. Miller brake. PHONE 577608, 1406 Fairfax ave.

FOR SALE—AUTO, CHEVROLET 4-90, PRICE $460. 330 E. 62ND ST. Phone South 5254-J. Call Sunday or evenings after 5.

BUICK COUPE 1919, LIKE NEW, 3 NEW TIRES. A bargain. Today, open Sunday. 2108 W. 7TH STREET.

FORD SPEEDSTER $350
141 W. 11TH ST., between Main and Hill.

FORD ROADSTER, GOOD RUNNING ORDER, good rubber, new top, new paint, sacrifice at $125 today. 3765 MONTANA AVE.

BEST BUY IN TOWN! HUP 32, GOOD MECHANICAL condition, new paint, 5x6. M. McTIMMAN, 520 S. L. A. 62572. Sunday.

1915 FORD TOURING, GOOD RUBBER, GOOD motor, must be sold at once; $225 cash. Open until 9 p.m. 2305 EAST FOURTH. Call 41609.

STUTZ SPORT MODEL, LOTS OF PEP, WILL sacrifice for cash or trade. Make me an offer. 704 S. BROADWAY.

BUICK ROADSTER, 1917 MODEL, $1250, PART terms. Apply mornings, BARTLETT, 736 S. Olive.

1918 FORD TOURING, NEW TOP, PAINT, SPEEDometer, demountable rims, extra tire and tube. Bargain. H. E. MORGAN, 617 N. Bdwy. M. 8140.

PACKARD 30 CHASSIS.
For Sale cheap. Completely overhauled, cord tires. See RALPH SPEAKE, 1958 S. Main.

1918 HUDSON SEDAN, LOOKS AND RUNS SAME as new, 5 good tires; bumpers, all A1. Phone Owner, 22128.

PACKARD TWIN 6, 7-PASS., A WONDERFUL car, for sale by private owner. 1909 HIGHLAND. Holly 3936.

FOR SALE—STUTZ MODEL, STUTZ SPECIAL speedometer, Willard storage battery, cord tires or best cash offer. 704 S. BROADWAY.

1917 HUPMOBILE TOURING, MECHANICALLY fine new; fantastic plate glass top, good tires. 11461 S. OLIVE ST.

1918 NASH TOUR, CORD TIRES, 1 NEW EXTRA. Car in beautiful shape. $1250. Left at 1316 S. MAIN to sell, terms arranged.

SEDAN AND 5-PASSENGER 6-CYLINDER—
In good condition. Will rent without driver.
HAMILTON, 3566 S. Park Ave.

NEW FORD COUPE.
Immediate delivery, small payment down.
SHRADERS, 1510 S. Main. Open Sunday.

$390, MAXWELL TOURING, LATE 1916 ELECtric lights, starter, tire tires and engines, newly painted. 1090 S. OLIVE. No dealers.

FORD SEDAN, WITH NEW FORD STARTER, never been run. Why wait 2 months? H. B. STEDMAN, 69663, Hollywood 4287.

'18 OAKLAND 6 TOURING, JUST SPENT $125 overhauling this car. It is as nearly new as a used car can be. Price $200 below dealer's price. $875 cash. PHONE 41383. 3016 E. 6th st.

AUBURN 6 SEDAN, JUST OUT OF PAINT SHOP. New tires, new battery, can't tell car from new; bargain. PHONE VER. 905.

BUICK 6 7-PASSENGER EXCELLENT CONDITION best rubber, Owner has small family uses lighter car. 331 NEW HIGH ST.

12 CYLINDER NATIONAL TOURING, A BARGAIN. PHONE 21342 Sunday.

FOR SALE—A FORD, 1918, IN GOOD CONDITION. good tires. 804 E. 48TH ST.

FOR SALE—A 1917 MAXWELL TOURING, IN good condition. Call Sunday 1828 8TH AVE.

BUICK 6-1917, IN PERFECT CONDITION, NEW paint, tires and tubes, 7-passenger; a snap for quick sale. Owner leaving city. No dealers. PHONE SOUTH 5618.

AUTOMOBILES, ETC.—Miscellaneous.

Automobiles for Sale.

SELECTED USED CARS. POPULAR PRICES.
WE BUY, SELL, RENT OR EXCHANGE.

1916—Cadillac 8, 6 Hook wire wheels.....$1595
1918—Chandler 6, cord tires, speed (1 top).$1075
1917—Hupp-Yeto tr., orig. finish, 5 tires..$1095
1917—Chandler tr., new top, 5 tires.....$1095
1917—National tr., 6, a beautiful car.....$1295
1915—Reo road, fully equipped, 5 tires.....$ 595
1917—Reo sedan, a swell inclosed car.....$1045
1918—Imperial tr., 6, fine car.....$1095
1917—Rec six tr., Royal Rouge blue, 5 tires.$ 895
1918—Oldsmobile 6, 7-pass, cost current, 6-ft.$1095
1914—Cole 8, orig. fin., 5 wire tires.....$ 395
1918—Dort tr., new stationary glass top...$ 895
1917—Overland 90, demt., rd. wire wheels...$ 795
1917—Dodge tr., new glass top, 5 tires...$ 795
1917—Ford rd., new glass top, 5 tires...$ 495
1916—Chevrolet, orig. fin., 5 tires, etc...$ 495
1917—Grant 6 rd., spec. top & upholstery...$ 795
1917—Oakland 6, perfect cond., 5 tires...$ 795
1918—H-dson 6-46 tr., perfect condition...$ 795
1918—Saxon 6, perfect cond., 5 tires...$ 695
1916—Olds 6, rd., refinished and 5 tires...$ 695
1916—Willys-Knight, 5 House wire wheels...$ 695
1915—Studebaker-Six, demt., A-1, 5 tires...$ 595
1913—Ford speedster, a little beauty.....$ 295
1917—Ford rd., fully equipped, 5 tires...$ 495
1917—Dort tr., real good buy.....$ 595
1916—Saxon 6 tr., 5 tires, etc.....$ 495
1916—Maxwell 4 sed., 5 tires, orig. fin...$ 495
1912—Stutz Bear Cat speedster, A-1.....$ 495
1918—Buick speedster, 5 tires.....$ 795
1913—Hupmobile tr., new glass top, A-1...$ 195
1912—Hupmobile speedster, 5 tires, etc...$ 195
1917—Ford tr., new paint, 5 tires.....$ 395
1914—Reo rd., spec. top, Hoosh mag...$ 295
1914—Imperial tr., 6, fine car.....$ 295

WANT YOUR OLD CAR IN TRADE.
All cars guaranteed as represented by us. Terms $ to 12 months. Third or fourth down.
Hundreds of other used cars to choose from.
Trade at THE MOTOR EXCHANGE STORES.
533-9-20-905-919-1057-1159 S. Main.
OPEN SUNDAY at 833 or 1159 S. MAIN.

1917 HUDSON SUPER SIX TOURING—

This touring car has just come out of our mechanical department and is tuned to the minute. The finish is excellent and the bookkeeping shows that the car has had wonderful care and is worthy of your earnest consideration. This car will give plenty gas, oil and tire mileage and looks extra fine. Phone for trial. Terms if desired.

SILVER MOTOR CAR CO. (Three Stores.)
Pico and Olive sts. 13010.
1140 S. Olive. 11533. 1000 S. Olive. 62434.
Open till 9 p.m. all this week.

WANTED—PARTNER IN USED-CAR BUSINESS.

Beyond doubt the finest location in Los Angeles and other business that sells an average NET profit of about $1750 per month. It will take about $4000. If you do not mean business and have not the cash, do not answer.

Address S, box 580, TIMES BRANCH OFFICE.

1917 OVERLAND 90, TOURING—
If you will let us demonstrate this particular car, which has a fantastic top with plate glass and runs perfect, we feel positive you will buy it. It has one of the sweetest running motors in the place, and looks well. Terms if desired.

SILVER MOTOR CAR CO. (Three stores.)
Pico and Olive sts. 13010.
1140 S. Olive. 11533. 1000 S. Olive. 62434.
Open till 9 p.m. all this week.

1918 BUICK LIGHT SIX ROADSTER, SEAT COVers, extra tire and bumper. Good tires and paint. Car has had excellent care since original purchase by Buick dealer. Owner leaving city. Cost $1550 in Dec. Am leaving city. Will accept best offer. Terms if desired. No agents. 507152.

1919 CADILLAC LIMOUSINE—

In best of mechanical condition, cord tires; looks like new car, run less than 7000 miles; better hurry on this one. HILLCREST MOTOR CO., (Hollywood Cadillac Agency.) 6724 Hollywood blvd. Hollywood 4388.

'19—STUTZ ROADSTER—$2750.

This car, really, is practically as good as new Comes in and have it driven. Terms.
DON LEE. 1218 S. Main St. Phone 60339.

CHANDLER DISPATCH.
Late sport model, plate glass top and sides, 5 wire wheels, new cord rubber. Other extras. Mech. perfect. 1210 S. MAIN. 21145.

SPECIAL—

BUICK TOURING $1500.
My beautiful car, nearly new, run only 9000 miles.
DUMOND, 297 E. Lime st., Monrovia.

BUICK LIGHT 6 1917 TOURING CAR, JUST overhauled. Will sell reasonable. 590391.

KISSEL TOWN CAR—NEW—$2500.

A chance to buy a light, inclosed car, at a real bargain price. Will take open car in part payment. Terms.
DON LEE 1218 S. Main St. Phone 60339.

FOR SALE—

BUICK 4-CYLINDER ROADSTER, in very good condition, good tires. See this if you want a bargain. PHONE SEE, Sunday and evenings.

DODGE BROTHERS ROADSTER for sale. Must be seen to be appreciated.
ALBERTSON MOTOR CO.
Dodge Brothers Motor Cars.
Eleventh and Hope.

HUDSON SPEEDSTER—
Classy body, wire wheels, gray body; this is a real car for some one who knows autos; touring cord tires. Snubbers, new bumper, etc., original motor. Call VERMONT 5803.

TOURISTS ATTENTION—
We will sell you Studebaker, roadsters and touring; also Franklin touring and Hudson speedster and buy them back when you leave.
Open till 1 p.m. today.
1220 S. MAIN.

FOR SALE—SAXON SIX TOURING CAR, NEW; STATIONARY TOP AND UPHOLSTERING, NEW PAINT; GOOD CONDITION MECHANICALLY. SEE THIS BEFORE BUYING A NEW CAR. 815 W. 9TH. PHONE 62624.

1918 PILOT LIGHT SIX, 4-PASSENGER CHUMMY roadster. Five cord tires, new top. Lots of power, smooth running and economical. A fine bargain. ASTON MOTOR CAR CO., 1192 S. Hope.

FORD SEDAN, LATE 1918, WILL SACRIFICE for $650. New non-skid tires, dome and dash lights, metal cowl, cut-out. Owner leaving Glendale car to Windsor road. 211 WEST GARFIELD AVE., Glendale.

FOR SALE—BUICK, 19-55, 7-PASSENGER, new top, good rubber. Mechanically O.K. A real automobile and the price is right. Private party. 409 S. HOPE ST.

1918-DODGE SEDAN, DRIVEN LESS THAN 8000 miles, 5 tires. Excellent mechanical condition. Body refinished same as factory job.
Open Sunday.
SUTHERLAND & RILEY, 1026 S. Olive.

1916 OVERLAND TOURING—ENGINE, TOP AND paint good. $325, cash or terms. BEAUDRY GARAGE, 453 N. Beaudry ave. Open until 8 o'clock evenings.

1919 OLDSMOBILE SIX TOURING, ABSOLUTELY like new, has lots of extras. Cash or terms. 1229 S. MAIN.

PIERCE-ARROW TOURING CAR—
Late 1915 model. Looks and runs like new. $4000 cash, or terms, will take this car. 1215 S. FLOWER ST.

WRIGHT SERVICE CO., 570470.
$250—Regal tour., electric lights and starter. $250—Regal tour., electric lights and starter. COLE AERO 8 AGENT, 0150 Holly. 1rd.

1917 MAXWELL ROADSTER, MECHANICALLY like new, fantastic plate glass top, foolproof in light tan, more economical to operate than a Ford. 1148 S. OLIVE ST.

FOR SALE—FORD TOURING CAR IN FINE CONdition, cord tires all around. Call 901 E. 7TH ST.

FOR SALE—COLE TOURING CAR, $525 CASH. Good condition. Tires new. Private owner 3103 S. F

Classified Liners.

AUTOMOBILES, ETC.—Miscellaneous.

Automobiles for Sale.

NOTICE— —NOTICE

SACRIFICE.

We are offering the following cars which have been put in first class condition throughout, many have been completely overhauled at a price far below the market. If you want one these cars, you will be the buyer.

2 Premier, 7-pass. $1750
1918 Buick, newly painted, tire shape $1250
1918 Buick, touring, perfect condition $1250
1918 Overland model 90, new top ..... $ 900
1918 Velie 7-pass., fine condition ..... $ 850
1918 Liberty 6-pass., roadster; bargain ..... $ 675
1917 7-pass., touring car ..... $ 775

SEE WEST PICO.

FOR SALE—3 WEEKS' PRIORITY RIGHT ON 1920 FORD TOURING CAR. THIS IS THE BEST OPPORTUNITY THIS MONTH TO GET THE THING FOR NOTHING AND START RIGHT AWAY. IMMEDIATE DELIVERY. CALL 1518 GIRARD AVE. WILSHIRE 2196.

FOR SALE — JORDAN 6-CYL. SPORT MODEL; new paint, and in almost as good mechanical condition as when it left the factory; very classy up at 6 p. m. sharp.
LYNN C. BUXTON,
1160 S. Figueroa st. 60062

Main 877.

FOR SALE—FORD CONTRACT, $85; YOU CAN get early delivery on touring; has electric starter. Contract dates back four months and should get soon available. Address G, box 1, this office.

1918 YALE MAN—
We have three Hudson Super-six touring cars in perfect mechanical condition, new tops and new paint; will sell at a bargain or trade for Ford. WEST PICO.

1918 CHANDLER TOURING, RECKLESS OVER-land, 7 pass., new paint, new top, 5 extra tires, runs & looks like new. Bargain for quick sale. Owner, 2614 S. HICKEL in rear.

FOR SALE—MY LATE MODEL LITTLE BUICK touring car, fully electrically equipped. In ex-cellent condition; good tires; ready to take the road. Price, $1000; terms 1-3 down, balance 12 months. 1918 ST. at 10 a. m.

1918 OVERLAND ROADSTER, MODEL 85. EX-cellent tires and paint, gasoline top. Overhauled.
Open Sunday.
SUTHERLAND & RILEY, 1026 S. Olive.

FORD TRUCK—
IMMEDIATE DELIVERY;
New 1920 models, with 1½-ton Torbensen axles. Build or renovate your own truck.
L. A. TRUCK CO., 1416 S. L. A. st.

WANTED—PIERCE LITTLE SIX, PACKARD OR Locomobile chassis, touring or roadster. Want to build speedster. PETERSON'S, 1324 S. Main.

FOR SALE—
Two Buick Roadsters,
Two Buick Touring, 5 and 7 pass.
EARL S. GEORGE,
619 S. Flower. Phone 15357. Main 877.

1916 OLDS 6 ROADSTER, ORIGINAL PINISH like new. Front bumper, dimmer lens. Good-year cord tires, extra tire cover.
Open Sunday.
SUTHERLAND & RILEY, 1026 S. Olive.

PERSHING LIKES 'EM!
Yes, Sir, Ma'am; and they're all right—Dodges are. We have a dozen, 5 cars, on low terms. PERSHING MOTOR CO.,
1010 S. Main. Phone 10373.

FOR SALE—1918 KISSEL 6-CYL. COUPE, PUR-only 6000 miles; just like new; a real bargain.
LYNN C. BUXTON,
1160 S. Figueroa st. 60062

Main 877.

FOR SALE—1918 OLDS 6 ROADSTER. ORIGINAL finish; like new. Front bumper, dimmer lens. Good-year cord tires, extra tire cover.
Open Sunday.
SUTHERLAND & RILEY, 1026 S. Olive.

2 FORD, SPEEDSTERS—
$200 CUSTOM BUILT BOATS.
1916 MODEL $250
1917 MODEL $300
CASH, TERMS OR TRADE.
J. MAYER, 925 S. MAIN. MAIN 8280.

FOR SALE—1917 FORD ROADSTER, EQUIPPED with wire wheels, demountable rims, also Ford delivery body, in fine condition. Call 521 No. Hobart blvd., near 9th st.

1917 Chevrolet touring, wire wheels, bumper front and rear, original finish, like new. $ 775

1917 Oakland, just overhauled, good paint, good top, good tires ..... $ 725

1918 Dodge, looks like new ..... $ 925
Open evenings and Sundays.
W. L. MONSTAD, 1859 South Main.

FOR SALE—
1917 DORT chummy, $625.
1919 STUDEBAKER, 4-pass., new top, $875.
1917 BUICK touring, $725.
1918 DODGE delivery, $925.
1919 OAKLAND roadster, $975.
1919 CHALMERS 6-pass., like point, $1250.
1917 HUDSON, 7 passenger, $1350.
1918 JORDAN, sport marine, $1675.
They are in fine condition and look like new. If you are looking for a good car and want to buy it reasonable, will pay you to see one of these.
1214 W. WASHINGTON, 24874.

1918 BUICK ROADSTER—

It is seldom that we get one of these popular cars and when we do they are snapped up like hot cakes. It will pay you to see this one; repainted and in excellent condition. Has Mally-Springfield tires on rear.

SILVER MOTOR CAR CO. (Three stores.)
Pico and Olive sts. 12910.
1140 S. Olive. 11533. 1000 S. Olive. 62434.
Open till 9 p.m. all this week.

OUR USED CAR DEPT. IS A VERITABLE bargain mart. We sell "come-backs" at cost to us. Everything from Fords to Mercedes. We also buy all models, trade, and sell on terms. E. H. BLODGETT CO., Auto Loans, 152 W. Pico st. 60062.

2 FORD, SPEEDSTERS—
$200 CUSTOM BUILT BOATS.
1916 MODEL $250
1917 MODEL $300
CASH, TERMS OR TRADE.
J. MAYER, 925 S. MAIN. MAIN 8280.

FOR SALE—BUICK, 1918, PERFECT EVERY WAY. Price $1000. Five cord tires, like extra. See this beautiful private car. You will like it and can get terms. 1220 GRAND AVE. Sunday. Phone for demonstration, 26300.

MERCER— —MERCER—
Beautiful four-passenger speedster, battleship gray, specially finished throughout, side doors, windshield wings, mechanically guaranteed. Can be seen 2830 CARLTON WAY, Hollywood, Sunday or evening.

FOR SALE—PACKARD MODEL 2-35, 7-PASSEN-ger, mechanical condition guaranteed, 6 cord tires, all curtains complete. Car is in first class condition; must be sacrificed at $850 today. Phone for demonstration, 26300.

MERCER— —MERCER—
Beautiful four-passenger speedster, battleship gray, specially finished throughout, side doors, windshield wings, mechanically guaranteed. Can be seen 2830 CARLTON WAY, Hollywood, Sunday or evening.

FOR SALE—PACKARD MODEL 2-35, 7-PASSEN-ger, mechanical condition guaranteed, 6 cord tires, all curtains complete. Car is in first class condition; must be sacrificed at $850 today. Phone for demonstration, 26300.

1919 Chevrolet touring, wire wheels, bumper front and rear, original finish, like new. $ 775

1917 Oakland, just overhauled, good paint, good top, good tires ..... $ 725

1918 Dodge, looks like new ..... $ 925
Open evenings and Sundays.
W. L. MONSTAD, 1859 South Main.

FOR SALE—
1917 DORT chummy, $625.
1919 STUDEBAKER, 4-pass., new top, $875.
1917 BUICK touring, $725.
1918 DODGE delivery, $925.
1919 OAKLAND roadster, $975.
1919 CHALMERS 6-pass., like point, $1250.
1917 HUDSON, 7 passenger, $1350.
1918 JORDAN, sport marine, $1675.
They are in fine condition and look like new. If you are looking for a good car and want to buy it reasonable, will pay you to see one of these.
1214 W. WASHINGTON, 24874.

1918 BUICK ROADSTER—

It is seldom that we get one of these popular cars and when we do they are snapped up like hot cakes. It will pay you to see this one; repainted and in excellent condition. Has Mally-Springfield tires on rear.

SILVER MOTOR CAR CO. (Three stores.)
Pico and Olive sts. 12910.
1140 S. Olive. 11533. 1000 S. Olive. 62434.
Open till 9 p.m. all this week.

OUR USED CAR DEPT. IS A VERITABLE bargain mart. We sell "come-backs" at cost to us. Everything from Fords to Mercedes. We also buy all models, trade, and sell on terms. E. H. BLODGETT CO., Auto Loans, 152 W. Pico st. 60062.

A SILVER OFFERING—
1918 Chandler Clummy.

This car is without question one of the best Chandlers we have ever had to offer, and we will be glad to demonstrate anywhere. Has been repainted and a new special pantasote top with plate glass in rear curtains put on. The tires are all in good condition with one extra. The party buying this car will spend very little on it later on.

SILVER MOTOR CAR CO., (Three Stores.)
Pico and Olive sts. 12910.
1140 S. Olive. 11533. 1000 S. Olive. 62434.
Open till 9 p.m. all this week.

OUR USED CAR DEPT. IS A VERITABLE bargain mart. We sell "come-backs" at cost to us. Everything from Fords to Mercedes. We also buy all models, trade, and sell on terms. E. H. BLODGETT CO., Auto Loans, 152 W. Pico st. 60062.

2 FORD, SPEEDSTERS—
$200 CUSTOM BUILT BOATS.
1916 MODEL $250
1917 MODEL $300
CASH, TERMS OR TRADE.
J. MAYER, 925 S. MAIN. MAIN 8280.

FOR SALE—1917 FORD ROADSTER, EQUIPPED with wire wheels, demountable rims, also Ford delivery body, in fine condition. Call 521 No. Hobart blvd., near 9th st.

1917 Chevrolet touring, wire wheels, bumper front and rear, original finish, like new. $ 775

1917 Oakland, just overhauled, good paint, good top, good tires ..... $ 725

1918 Dodge, looks like new ..... $ 925
Open evenings and Sundays.
W. L. MONSTAD, 1859 South Main.

FOR SALE—
1917 DORT chummy, $625.
1919 STUDEBAKER, 4-pass., new top, $875.
1917 BUICK touring, $725.
1918 DODGE delivery, $925.
1919 OAKLAND roadster, $975.
1919 CHALMERS 6-pass., like point, $1250.
1917 HUDSON, 7 passenger, $1350.
1918 JORDAN, sport marine, $1675.
They are in fine condition and look like new. If you are looking for a good car and want to buy it reasonable, will pay you to see one of these.
1214 W. WASHINGTON, 24874.

1918 BUICK ROADSTER—

It is seldom that we get one of these popular cars and when we do they are snapped up like hot cakes. It will pay you to see this one; repainted and in excellent condition. Has Mally-Springfield tires on rear.

SILVER MOTOR CAR CO. (Three

...ified Liners.

...TOMOBILES, ETC.—Miscellaneous.

...Automobiles Wanted.

...WANTED— —WANTED

LATE MODEL STUDEBAKERS.

We will pay CASH for 19 Series Studebaker cars.

MAXWELL & HOFFMAN, INC.,

STUDEBAKER DISTRIBUTORS.
1047 S. Grand ave.

60432 Main 3040

IF YOU CAN'T PAY FOR YOUR AUTOMOBILE

SEE MR. I WILL GIVE YOU SOMETHING IN

TRAIAE OR PAT CASH FOR YOUR EQUITY.

J MAYER. MAIN 9260. 925 S. MAIN.

WANTED—LATE MODEL SIX-CYLINDER, 5-PASSENGER CAR. Franklin, Buick, Pierce, Hudson preferred. Will give 160 acres good oil land near wells now drilling. Land is now worth $2500 cash. When any of these wells strike oil, it may be worth $100,000. MR. PAGE, Phone 64762. 605 Baker-Detwiler Bldg.

WANTED—WE WILL NET YOU FROM $75 TO $200 MORE FOR YOUR CAR THAN ANY DEALER WILL PAY YOU. INVESTIGATE. VICTORY MOTOR SALES CO., 1204-6 S. OLIVE ST.

WANTED—FORD TOURING CAR OR WITH OPEN body, on time payments. Will give a 500 Victory Bond for first payment. Can give a horse's page on 100 acre growing grain or on horses. Address RALPH BROOKS, Perris, Cal.

WANTED—BUICKS, DODGES, OAKLANDS, CHEVrolets, Overlands, Maxwells, Saxons, Chalmers, Fords, Oldsmobiles, Buns, Hudsons, Cadillacs, Velies, Studebakers. No abused cars. Spot cash. PETERSON'S, 1224 S. Main st.

WANTED—A FIRST-CLASS AUTOMOBILE, MUST be in good condition; want to deal with owner; will give good house and lot, always rented, $40 per month. STEARNS, 214 Story Bldg. 11273; residence 22090.

WANTED—TO HIRE 1-TON TRUCK WITHOUT driver. Might buy it suitable.
Call Monday.
AUDITORIUM TRANSFER,
526 W. 6th st.

WANTED—WILL TRADE 1920 FORD WITH FACtory equipped starter for late Dodge touring and give mining stock in active Nevada silver mining company for difference. Address X, box 502, TIMES BRANCH OFFICE.

I WILL DEMONSTRATE AND SELL YOUR CAR for you on a 5 per cent commission basis. References furnished. Telephone PICO 2291 or 59004.

$25 $25
WE PAY $25 MORE FOR YOUR DEAD CAR THAN ANY OTHER DEALER.
BOWL 8390. 1000 W. PICO.

WANTED—ROADSTER OR LIGHT CAR FOR $600 CASH OR LESS. MUST BE GOOD, MECHANICALLY AND STAND INSPECTION. NO DEALERS. WRITE M. J. H., 2731 ANGLE ST.

IF YOU HAVE A LATE MODEL CAR AND WANT cash, we will dispose of it in one week's time. No charges to you.
KELLEY, 1226 S. Olive st.

WANTED—ELECTRIC CAR. WILL PAY $500 cash, must be of good make and late type and good condition. Inquire where car can be seen. Address Z, box 84, TIMES OFFICE.

WHY SELL YOUR FORD OR TRADE IT FOR something you don't want? We will make it into a handsome, easy riding car? All kinds of lettering if desired.
J. F. DIXON, AMESHILL, bodies. 1056 S. Grand.

WANTED—BY TOURIST, HUDSON OR BUICK or other roadster. State lowest price. No junk or dealers. 2558 W. 23rd st. Phone Bonnie Brae. Sunday only.

WANTED—A FORD, I WANT A FORD AT ONCE. Will take model preferred. Have $400 to put into it. If you want to sell quick, address Z, box 480, TIMES BRANCH OFFICE.

WANTED—LATE MODEL FOUR OR FIVE-PASsenger sedan. Medium priced car. All cash for bargain. Address S, box 397, TIMES BRANCH OFFICE.

WANTED—WILL PAY CASH FOR A 1917 OR 18 1-pass. Cadillac. Must be in first class condition. State price and full particulars to box 113, SALINAS, CAL.

WANTED—AUTO GOOD RUNNING ORDER, GIVE class of land, $500. Address G, box 53, TIMES OFFICE.

WANTED—BY PARTY FROM PRIVATE PARTY, 1919 or 1920 Ford roadster, fully equipped, GEO. E. WICKENS, 60345. Los Angeles.

WANTED—LATE FORD OR CHEVROLET IN EXchange for clear lot in Sierra Park. R.F.D. No. 2, box 204, Glendale.

WANTED—LIGHT DELIVERY, FORD PREferred. No junk. Have cash and clear lot. Bring car to 2324 W. 39TH ST. afternoons.

WANTED—CLOSED AUTOMOBILE, 5 OR 10 acres near Riverside and cash. 942 FOURTH AVE. Tel. West 101.

WANTED—GOOD AUTO—HAVE CLEAR LOT, 58x140, on Grand bivd., Glendale. Will pay cash difference. 1754 N. VERMONT.

WANTED—IN FORD RUNABOUT IN GOOD CONdition, state best terms. Address D, box 126, TIMES OFFICE.

WANTED—TO BUY SECOND-HAND CAR, DODGE, Maxwell, Chevrolet. State price and where shown. H, box 112, TIMES OFFICE.

WANTED—GOOD TOURING CAR, NOT LATER than 1918. Will pay for lot $1,200. Address H, box 98, TIMES OFFICE.

WANTED—LIGHT TOURING CAR FOR CASH. No dealers. Address G, box 244, TIMES OFFICE.

WANTED—LATE AUTO; HAVE PERFECT BLUE white diamond. SOUTH 5035.

WANTED—LIGHT CAR, FOR CASH; FORD PREferred. 1508 S. MAIN. 25447.

WANTED—LIGHT CAR FROM OWNER ONLY, to Fords or dealers. PHONE 10964.

WANTED—GOOD LATE FORD FOR 6 CITY LOTS and "Regal 30" automobile, ready to go. 157 SOUTH AVENUE 19.

WANTED—FOR CASH, BUICK, SIX, HUDSON, Chandler, Cadillac, 5 Dodge, Hup, etc. Phone 64608. H. E. COLE, 10964 S. Olive st.

WANTED—TWIN 6 PACKARDS WITH DRIVERS, for stage run to San Diego. Inquire MR. BAILEY, Union Stage Depot.

WANTED—TO BUY CHEAP, FORD ROADSTER, touring or chassis; state price and condition. JOE SCHLEIMER, P. O. Box 685, Van Nuys.

WANTED—LATE MODEL CASH CAR. CALL HALF P. DIONOVELLI, 2021-23 S. Grand ave.

FORD OR LIGHT CAR, WILL PAY CASH. MILLER, 924 S. J.

WANTED—AUTO, $200 AND CLEAR LOT. Address Cc, box 439, TIMES BRANCH OFFICE.

WANTED—FORD SPEEDSTER FOR CASH. NO dealers. 577884.

WANTED—SMALL CASH PAID FOR USED CARS; any condition. 1809 S. MAIN. 23592.

WANTED—FOR CASH, 1918-19 CHEVROLET, 212 W. 61ST. ST. South 5179.

WANTED — FORDS, FORDS, FORDS, FORDS, Fords, Fords. PETERSON'S, 1224 S. Main.

SPOT CASH PAID FOR GOOD CARS. NEW ENGland Motor Co., 1140 S. Olive.

WANTED—FORD CAR, ANY MODEL, FOR CASH. MORAN & McMENAMY, 1424 S. Main.

WANTED—USED DODGE, 50MP. CASH, FOR 6-no Hollywood lot. 58x165. 30853.

WANTED—WILL GIVE PHONOGRAPH AND cash for Hup 22 or Ford. WEST 1908.

WANTED—FORD TOURING, $200 TO $250. NO dealers. Drive to 2971 MONETA AVE.

WANTED—GOOD AUTO FOR $700. FIRST MTG. on L. A. realty. 607 P. T. BLDG.

WANTED—BY OWNER, FORD SEDAN, '18, '19, '20, A-1 condition. No agents. 62005.

Automobile Parts and Accessories.

NOTICE— —NOTICE

"BETTERBILT"
BATTERIES

ARE NOT RESULT BATTERIES. THEY ARE NEW BATTERIES BUILT IN OUR OWN FACTORY OF ALL NEW MATERIALS. THEY CONTAIN OUR SUPERIOR PEROXIDE PLATES AND ARE GUARANTEED FOR TWO YEARS. A LIMITED NUMBER FOR IMMEDIATE DELIVERY.

JOHN T. DYE,
BATTERY DEPT.,
820 W. PICO ST. PICO 277.

THE HOUSE OF SATISFACTION.

Before you buy anything in the automobile line come in and see our stock. Trucks, Trailers, Touring Cars, Engines, Transmissions, Magnetos, Tires and Tubes, in fact, everything for the Auto.

Brand New Red Tubes,

All Sizes—$2.

SATISFACTION

GUARANTEED OR

MONEY REFUNDED.

65686.

1620 S. Main ST.

1619-21 S. LOS ANGELES ST.

FOR SALE—ONE GENERAL ELECTRIC BATtery charging plant. Will charge four 120-A. M.P. batteries at one time.
WALTER M. BROWN CO.,
Washington and Figueroa.

FOR SALE—WILLARD LIGHTING BATTERY, 6 volt, used 2 months; 1 1-4-inch Zenith carburetor; new mohair top cover. Ford size; large electric horn. 724 E. 54TH ST.

FOR SALE—1 PAIR UPHOLSTERED BUCKET seats; 1 set demountable rim wheels, 5 rims, for Ford car set of Master breaks for Ford car. Apply 2709 E. 5TH ST.

FOR SALE—ONE WESTERN ELECTRIC MOTOR, 1-4 H.P., phase, 60, cycles.
WALTER M. BROWN CO.,
Washington and Figueroa.

SALE BRAND NEW WEED SKID CHAINS. Rheostat, $11.90, $9.00; 34x4 used chain, $4; 6-volt 140-a. storage battery, good condition, $6. MAIN 2963 from 9-1 o'clock.

FOR SALE—AT A BARGAIN, SILK PLUSH AUTO robe, auto lunch set with Thermos auto horn, new inlaw, 2144, 2245; spotlight. 1620 S. LOS ANGELES ST.

AUTOMOBILES, ETC.—Miscellaneous.

...Automobile Parts and Accessories.

FOR SALE—

PARTS—AUTOMOBILE—PARTS

USED AND NEW,

THE BIG AUTOMOBILE PARTS CONCERN OF CALIFORNIA.

THREE STORES.

We specialize in parts and accessories, and can furnish you with second-hand parts for many makes and models of automobiles. When your car is past repair, then we will buy it and salvage the good parts.

MAGNETOS. MAGNETOS
NEW BOSCH DUO 4 AND 6, $42.50.
OTHER MAKES VERY CHEAP.
NEW ELECTRIC GENERATORS.
WESTINGHOUSE, $25 EACH.

ACCESSORIES. ACCESSORIES.
NEW TIRE PUMPS, $1.50 EACH.
NEW TIRE COVERS, 75c EACH.

EVERY ARTICLE GUARANTEED—
MONEY BACK.

And it makes no difference what you may need for your car, be it a part or an accessory, we have it or can get it or it can't be got.

AUTO SALVAGE & SUPPLY CO.,
1223 S. Main st., near Pico st.,
Los Angeles.

San Francisco. Fresno.

PARTS—PARTS—PARTS—PARTS—PARTS—

Parts for any and all makes of AUTOMOBILES,

TRUCKS, TRAILERS, MARINE MOTORS, PUMPING PLANTS, DITCHING MACHINE MOTORS, ETC.

We Pay High Prices for Your Parts! Let Us Reduce Your Upkeep.

Used Cars, Truck and Trailers.

We are the largest Automobile Wrecking Concern in the West and can supply almost anything in the Parts line for your Car, Truck or Tractor.

WE SELL ON CASH OR TERMS.

LIBERTY BONDS ACCEPTED AT PAR VALUE.

CALIFORNIA AUTO PARTS & WRECKING CO.,
1130 SOUTH MAIN STREET.
Phone Pico 3221.

FOR SALE—WESTINGHOUSE 6-VOLT GENERator and starter, perfect condition. 122 W. 30TH ST.

WANTED—TO BUY DODGE ROADSTER BODY. PHONE 16270. Address 927 SANTEE ST.

FOR SALE—4 FORD TUBE PLATE AND SERvral new accessories, cheap. Central ave. car, 1126 E. 47TH ST.

FOR SALE—CHEAP. HEINER-SPRINGFIELD starter for Ford or any Phone WILSHIRE 1252.

FOR SALE—ONE TRUCK TOP. 1252 E. 38TH PLACE. Vermont 4701.

VULCANIZING MOLDS AND EQUIPMENT, NEW and used. 110 E. 11TH ST.

Auto Beds, Bodies, Equipment.

1800 FORD TOURING AND ROADSTER BODIES, numerous other makes, touring and roadster bodies, laundry, bakery, jitney, sight-seeing, delivery, sedans, etc.; also lunch wagons; cushions, fenders, curtains, gold dollars also second-hand Ford parts. 1521 Central ave. ARMANTAGE. South 4941.

FOR SALE—SLIGHTLY USED FORD TOURING body, $80. DIAMOND AUTO WORKS, 1190 W. Pico.

FOR SALE—NEW TOP FOR FORD TOURING, $18. 2216 CENTRAL AVE.

WANTED—TOURING CAR BODY TO FIT 1917 Dodge chassis. AMERICAN RED CROSS, 944 S. Main. Pico 1440.

FOR SALE—NEW TOP FOR FORD ROADSTER, $16. 2216 CENTRAL AVE.

FOR SALE—FORD FRAME, $9. 2216 CENTRAL AVE.

AUTO SEAT BACKS CUT FOR REASONING. METAL MECHANICS, 1918 S. Main. Pico 1286.

FOR SALE—FORD MOTOR, $50. 2216 CENTRAL AVE.

Automobile Tires.

RETAIL BANKRUPT SALE—

AUTOMOBILE TIRES.

NOTICE IS HEREBY GIVEN that as Receiver in Bankruptcy of the estate of B. F. Wade, under and by virtue of the order of the above entitled Court, I am conducting a bankrupt retail sale of automobile tires and accessories at 512 West 8th st., Los Angeles, California.

CANTON CORDS. BLACKSTONE FABRICS.

Size	Bankrupt Sale Price	Size	Bankrupt Sale Price
32x3½	$29.75	30x3	$12.25
32x4	39.75	29x4½	18.75
33x4	40.75	32x3½	18.75
34x4	44.00	31x4	24.75
34x4½	46.25	32x4	26.25
35x4½	47.35	33x4	20.75
35x5	53.00	34x4	27.25
36x4½	48.40		
37x5	57.70		

ALL FRESH STOCK.
TERMS: Cash—No Exchanges.

WM. H. MOORE, Jr., Receiver.

ZEROLENE, 5 GALLONS, MEDIUM, $2; HEAVY, $2.10; 30x3½ retread, $8; 32x4 retread, $12; 32x4 retread, $15; 34x4 retread, $14; 35x4½ retread, $16.50; 36x4 retread, $16.50; 36x4 retread, $16.50; 37x4½ repaired, $12.50; 36x4½ repaired, $20. KEMP RUBBER CO., 532 W. Pico.

23231 8th and Main.

FOR SALE—TWO 35x4½ ROYAL CORDS, ONE 37x5 Royal cord, one 32x4 Norwalk. See them at 1619 S. FLOWER ST., Phone 13827. Model Two and Vulcanizing Plant. 1190 S. OLIVE ST.

HAVE GOTTEN 7000 MILES OUT OF A TREADworn tire at a cost of 75c. Full instructions for $1. D. HOGUE, 1202 Formosa ave.

TWO NEW 33x4 RACINE COUNTRY ROAD tires and tubes. Must sell today. 1018 E. ADAMS.

FOR SALE—TWO PRACTICALLY NEW 32x4 non-skid tires and tubes. Below wholesale price. Call 52573, 676 ALVARADO.

FOR SALE—ONE 32x4 NOBBY TREAD AND 34x4 Goodyear tire, straight side, for sale cheap. Perfect condition. WALKER, 965 W. 7TH ST.

THREE CHEAP! OVER 1 WRECKED CARS. THREE! HUNDREDS TO CHOOSE FROM CHEAP! AUTO WRECKERS, 1450 CENTRAL AVE.

THREE! CHEAP! OVER 1 WRECKED CARS. THREE! HUNDREDS TO CHOOSE FROM CHEAP! AUTO WRECKERS, 1450 CENTRAL AVE.

FOR SALE—2 NEW 32x3 FIRESTONE CORD tires. Call 6TH ST. CAR CENTER, 5122.

NEW SILVERTOWN CORD CASING, 32x4½ WITH inner tube. Phone 73993. 2054 W. 81ST ST.

FOR SALE—NEW NOBSKID 34x4 MILLER TIRE, reasonable. 1245 S. HOPE.

Automobile Repairing, Painting, Tops.

EXPERT FORD REPAIRING—OPEN SUNDAY. Motors overhauled, $12; rear ends, $5; hands relined, $2.50; cylinders rebored, including pistons, $17; valves ground, $2.50. N. HOLMAN, 1145 E. Los Angeles st. Pico 3883.

FOR SALE—AUTO REPAIR SHOP, DOWN TOWN location, well equipped with machinery and tools, $75 per mo. rent. For particulars call MAIN 887. Price $2500.

AUTOMOBILE REPAIRING, BEST OF WORKMANship; work guid. SANTEE MOTOR WORKS, 1903 Santee.

PAINTING, TOPS, EQUIPPED FOR QUALITY and speed. SANTEE MOTOR WORKS, 1903 Santee.

AUTO TOPS FOR SERVICE. SERVICE TO CUSTomers. L. G. HOOK, 512 N. Western Ave.

AUTO MECHANIC, REPAIRS CARS AT YOUR own garage. BOYLE 5239.

Automobiles for Hire.

FORD CARS RENTED WITHOUT DRIVERS.
1920 coupes, touring cars, 50c hour up.
BROADWAY FORD RENTAL CO.,
915 S. Broadway. Phone Bdwy. 13723.

NEW FORD TOURING CARS AND TRUCKS FOR rent by hour, day, week or month, with or without driver. Main 2720.

FOR HIRE, 1919 ROADSTER, JUST LIKE NEW, by day, week or month. Reasonable. You drive. 20240. 734 W. PICO ST.

NEW CARS FOR RENT BY MONTH, WITHOUT drivers. J. H. GRAVES, 1660 Highland ave. Holly 1936. Evenings, 579488.

LATE MODEL STUDEBAKER, EASY RIDING, $1.50 hour. Contractors rates. Careful driver. SOUTH 6670.

FORD STAKE BODY, CHAIN DRIVE TON TRUCK, with driver $10 per day. Will make trips. BROADWAY 3356. 1200 S. HILL.

RENT A CAR FROM US WITHOUT DRIVER. WE keep it up mechanically, furnish tires and tubes. 1148 S. OLIVE ST.

NOBBY 1920 7-PASS. BUICK SIX $1.75 AND $2 per hour. Know city and country. Bear windshield. MR. LARSENT, 880894.

OWNER-DRIVER, EASY RIDING STUDEBAKER, $1.75, $2.00 hour, 9 years on California roads. Safety first. ZABELL, Wil. 1630.

FOR HIRE—WITH OR WITHOUT DRIVER—Hudson Super-six, Nash and others, $25 week up. 231 GARFIELD. 1212 S. Olive. 61025.

FOR HIRE—DODGE, OWNER DRIVES, RATES reasonable. Any time, any where. Phone Ver. 2004.

CADILLAC LIVERY—
Cars to rent by month, $150. Buicks, 6th, Hup and Dodges, 1213 S. MAIN. 60618.

AUTOMOBILES, ETC.—Miscellaneous.

...Automobiles for Hire.

CARS TO RENT WITHOUT DRIVERS

Twin 6 Packard, Cadillac 8, Studebaker 6, Marmon, Buick, Dodge, Fords and other cars. Rent to responsible parties by the hour, day or week.

STILLWELL CAR SUPPLY CO.,
944 So. Grand ave. 60297, Bdwy. 237.

TO LET—WITHOUT DRIVERS—
NEW CARS.

Studebakers, Hupmobiles, Dodges, Buicks, Essex, Overlands and Fords, speedsters, gladolets, touring car and deliveries; by the hour, day, week or month. PARSONS BROS., 116 W. Ninth, between Broadway and Main. Phone 11080.

WE RENT WITHOUT DRIVERS—
Hudson super-sixes, $1.75 per hour.
Brand new 6-pass. cars, $1.25 hour.
Special rates by the day, week or month.

BRISTOL TAXI COMPANY,
Main 6078. 538 SAN JULIAN ST. 12415.

AUTOS—RENTED, WITHOUT DRIVER, BY week or month only. Cadillacs, Marmons, Buicks, Hudsons, Kissel Kars. Open and closed models.
PACIFIC AUTO EXCHANGE. 432 W. Pico st.

CARS RENTED WITHOUT DRIVERS—
1919 Ford touring cars and trucks; rates 50c per hour up. Rewrite your car early.
HASKINS AUTO LIVERY,
626 Grand (next to Majestic Theater). 64439.

RENT A CAR FROM US. WE KEEP IT UP mechanically, furnish tires and tubes. 1148 S. OLIVE ST.

NEW FORDS, ELEC. STARTERS, FOR HIRE without driver, 50c per hour minimum. C. & D. AUTO LIVERY. 809½ S. Spring. 14105.

FOR HIRE, 1917 7-PASSENGER HUDSON, WITH driver, day or week. Very reasonable. Private owner. 20240.

FOR HIRE—BY WEEK OR MONTH, PEERLESS eight, 7-passenger touring car. 1182 S. FIGUEROA ST.

FOR HIRE—5-PASSENGER CAR, WITH DRIVER. 1823 W. 60TH ST. Vermont 4716.

EXPERIENCED LADY DRIVER. BUICK CAR, $1.25 per hour. WEST 3721.

TO LET—WITHOUT DRIVER. 1920 BUICK. SEE MR. DAVIS. 1928 S. FLOWER. MAIN 5060.

FOR HIRE — FORD SEDAN, A COMPETENT woman driver. PHONE 597027.

CALL MR. BEERS, OWNER AND DRIVER, WILshire 1100, for 5-pas. touring car. $1 hour.

NEW OVERLAND, CAREFUL DRIVER. LONG EXperience in Cal. References. Rates. 22260.

FOR HIRE—GOOD DRIVER, NEW 5-PASS. CHEVrolet. $1 hour. Phone SOUTH 61253.

7-PASS. CAR, 6 HOURS $10. PHONE 41750. CLIFF. Cheaper rates: day, week or month.

'19 FORD TOUR. CARS $1 HOUR UP. INCLUDing gas and oil. WEST 1901. Careful screening.

7-PASSENGER BUICK, LADY DRIVER, $1.50 PER hr.; Sundays, $2 per hr. 20478.

FORDS WITHOUT DRIVERS, 50C PER HOUR. 1619 S. FLOWER ST., Phone 13827.

DODGE TOURING, 1918, PERFECT CONDITION. Good rubber. VERMONT 2448.

NASH CARS, 5 AND 7-PASS., $1.50 AND $2 PER hour. Owner drives. VERMONT 444.

Auto Garaged and Auto Storage.

FOR LEASE—

GARAGE LOCATIONS.

We have several good locations for garages. Nominal rentals.

CALL MR. ROSS,
W. W. MINES & CO.,
Main 2875. 4th floor, 621 Spring. 60478.

STUDEBAKER GARAGE — THE LARGEST AND best garage in Pasadena, for sale. Machinery, tools, furniture and fixtures for sale. Also building for rent, with 2500 square feet of storage in garage at present. J. N. HARPER, Owner, 323 E. Colorado street, Pasadena.

FOR SALE—ONE OF THE BEST PAYING GAragee in Los Angeles county; no trade, no commission, no agents. For appointment PHONE 63051.

TO LET—WEST PICO, FINE ROOM FOR GArage, auto top and repair room. 631 CITIZENS Nat. Bank Bldg. 63674.

GARAGE FOR RENT NEAR MANUAL ARTS. Phone VERMONT 2773.

Motorcycles.

SPECIAL— —SPECIAL—

ORDWAY & HYDE,
921 S. MAIN ST.

GUARANTEED, SELECT USED MOTORCYCLES.

You ride the machine by buying the cash figure shown. Balance in small payments.

1920 Cleveland	$70
1919 Henderson	$135
1919 Indian	$150
1919 Harley	$125
1918 Harley	$110
1918 Indian	$90
1918 Cleveland	$55
1917 Cleveland	$60
1917 Harley	$ 90
1917 Indian	$ 75
1917 Excelsior	$ 60
1916 Henderson	$ 65
1916 Indian	$ 65
1916 Excelsior	$ 50
1916 Cleveland	$ 40
1916 Harley	$ 50
1916 Cleveland	$ 35
1915 Harley	$ 65
1915 Indian	$ 60
1915 Harley	$ 60
1914 Indian	$ 55
1914 Harley	$ 40
1914 Thor	$ 35

All 2 and 3-speed twins.

Out-of-town buyers send for free descriptive catalogue. Mail orders given prompt attention.

921 S. MAIN ST.

FOR SALE—PRACTICALLY NEW HARLEY-Davidson, run about 2000 miles, a delivery side car and two extra new tires goes with it. This machine is hardly used but have no more use for it. If you are looking for a good motorcycle come and see it at 1427 W. 48TH ST., or phone Phone 20129; Vermont 942.

FOR SALE—OR TRADE ON SALL MACHINE, 1918 Harley-Davidson, like new, run less than 5000 miles. Call Sunday morning, 5723 MELROSE AVE.; or phone 57590.

FOR SALE—1920 BIG TWIN, 3-SPEED HARley-Davidson, electrically equipped, with other extras. Run 2000 miles. Cash desired. Make offer. Phone OWNER, EAST 3526.

FOR SALE—1919 INDIAN LIGHTWEIGHT MOtorcycle used by high school student to ride to school only. Good as new. 398 SO. LOS ANGELES ST.

1918 4-CYLINDER MOTORCYCLE, GOOD AS new. Kick starter, lights, rack with tandem seat. A bargain. See it to appreciate it. Call Sunday, 2005 THORPE AVE.

FOR SALE—1917 HARLEY-DAVIDSON, SIDE car, fine shape. Colo. 6820. 105 N. HELLEVUE DR., Pasadena.

FOR SALE—ONE-HORSE-POWER MOTOR, FIVE hundred volts, $20; one two-cylinder steam motorcycle, $35. 2128 S. MAIN ST.

FOR SALE—INDIAN BIG VALVE, ALMOST like new. Lots of pep. 221 S. RAYMOND AVE., W. Alhambra.

FOR SALE—1913 TWIN THOR, FRONT WHEEL brake. Highest offer takes it. 2900 PASADENA AVE. E. 650.

MOTORCYCLES FOR SALE—
$75 and $400 cash—terms—trade.
FLETCHER & MAYER. 925 S. Main.

WANTED—SMITH MOTOR WHEEL. MUST BE in first-class condition. Address giving lowest cash price. Address D, box 187, TIMES OFFICE.

FOR SALE—MODEL 1920 CLEVELAND MOTORcycle, been ridden less than 25 miles. 0210 S. MAIN. South 7886.

FOR SALE—CHEAP. TWIN INDIAN MOTOSacoche, 2 speeds, electric lights and good tires. 837 W. 67TH ST.

1918 TWIN INDIAN, 2 SPEEDS, GOOD condition. See it at 3420 7TH AVE. Phone 73474.

1918 CLEVELAND, CLUTCH AND KICK START, new tires, all in A-1 condition, $85. At 318 S. GRAND. Phone 15704.

MOTORCYCLE FOR SALE, POWER PLUS, GOOD as new, see this for a bargain. No dealers. 425 S. EASTLAKE.

1918 HENDERSON, GOOD CONDITION, GENerator, electric lights. Bargain. Terms, LAWTON, 610 W. Jefferson. 23505.

OLD SECOND-HAND MOTORCYCLE, GOOD VALue, $25. Call between 10 and 12 a.m. Sunday, 220 N. GRAND AVE.

FOR SALE—CLEVELAND "A-1" CONDITION. "A-1" tires. 885 BDWY. 257. 1948 Portia st.

FOR SALE—TWIN MOTORCYCLE, 9-H.P. DAYton. Big value at $45. PHONE 579455.

POWER-PLUS INDIAN. NEW PAINT, NEW RUBber. Electrically equipped. 602682.

FOR SALE—TWIN THOR, TWO SPEED, MOTORcycle. $85. 3006 S. GRAND AVE.

SEE AD AND ADDRESS UNDER "FOR SALE OR Exchange." Encyclopaedia trade.

Bicycles.

BICYCLES — LARGE ASSORTMENT, LOWEST prices, new and rebuilt, bought, sold, exchanged, repaired. Tires and supplies at cut prices. HIDLEY'S, 317 S. Main st., 810 S. Spring st. Phone Main 3417.

FOR SALE—CHEAP MAN'S BICYCLE. FIRST class condition; good tires, coaster brake. CALL 52482.

FOR SALE—OVERLAND DOUBLE BAR BICYCLE. 2291 W. 21ST ST.

HORSES, MULES, CATTLE, ETC.
For Sale, Exchange, Wanted.

FOR SALE—OR EXCHANGE—A FINE DELIVERY auto for cow, hogs or what have you? 2003 SAN FERNANDO ROAD.

FOR SALE—2 MILK COWS. 200 SUNOL DRIVE. East 145 st., car on Rowan, 4 blocks east.

FOR SALE—YOUNG JERSEY COW, J. TOOMET, Goodrich ave., Strawberry Park, Gardena.

FOR SALE—YOUNG PIGS. L. MENOES, WEST Cecelia st., Cudahy Ranch.

FOR SALE—TWO FINE POLAND SOWS, YEAR old. 510 LISSNER BLDG. 19625.

HORSES, MULES, CATTLE, ETC.
For Sale.

FOR SALE—

MULES.

WILL ARRIVE TODAY.

50 BIG MULES.

All young and sound, 3 to 6 years old, 1200 to 1400 lbs. They are as good as can be bought anywhere. Also will arrive the later part of this week

ONE CARLOAD OF
EXTRA BIG HORSES, 4 TO 6 YEARS OLD.

HALES AND MILLER,
740 Lyon St. Main 3477.

FOR SALE—JUST ARRIVED ONE CARLOAD CHOICE MARES AND HORSES, 4 TO 7 YRS. OF AGE. SEVERAL WELL MATCHED TEAMS AND SOLID COLORS. WEIGHT 1400 TO 1800 LBS. EACH. ALL WELL BROKE AND READY FOR WORK. IF YOU WANT GOOD STOCK AT THE RIGHT PRICE CALL AND INSPECT THIS LOT.

P. P. LITTLE, 1601 SAN PEDRO ST.
TEL. SOUTH 683.

FOR SALE—

JUST ARRIVED,
90 HEAD 50
MULES.

These mules were all raised in California and are as good as money could buy. Plenty of size, good heavy bone, 3 to 6 yrs. old, very gentle, extra well broke and ready to go right to work. We also have a few good big mares and horses from 4 to 6 years old. Call and look this stock over and get our prices.

40 head of good big mules for hire.
THE MURPHY HORSE AND MULE CO.,
J. F. MURPHY, Pres.
Main 4093. 735 Lyon St.

FOR SALE—HOLLYWOOD RIDING SCHOOL.

ANNOUNCES THE OPENING OF ITS SALES DEPT. Composed of hunters, polo ponies, high-class saddle horses and children's ponies. These horses are thoroughly broken and can be purchased at moderate prices. THOS. N. TANQUEY, manager, Hollywood Riding School, 6403 Sunset Blvd.

FOR SALE—HOLSTEIN COWS, 90 SPRINGERS, 25 FRESH IN A FEW DAYS. SPECIAL PRICE ON CARLOAD LOTS, SOME NICE GUERNSEY AND JERSEY MILCH COWS. CASH OR TERMS. COR. 80, ALAMEDA AND NADEAU STS. PHONE 820 1967.

FOR SALE—
Two fine teams, 5 and 7 years old, with two sets of new harness. Can be seen any time. Bindestaker wagon, each equipped with dump beds. One orange rack in first-class condition. An unusual opportunity. Phone or write
R. H. CARTER MOTOR AGENCY,
Pomona, Cal. Phone 4245.

FOR SALE—
A GOOD CATTLE OUTFIT NEAR KINGMAN, ARIZ.

ADDRESS POST OFFICE, BOX 703,
KINGMAN, ARIZ.

FOR SALE—

JUST ARRIVED—20 HEAD
HEAVY BONED BLOCKY BUILT HORSES AND MARES FROM 4 TO 8 YEARS OLD WEIGHING FROM 1300 TO 1600 LBS. EACH. A NEW AND GOOD AS GROWS. SEVERAL WELL MATCHED TEAMS. ANY KIND OF A HORSE YOU ARE LOOKING FOR.
M. PHELPS, 814 E. 7TH STREET. MAIN 9429.

FOR SALE—TEAM MARES, 7 AND 8 YEARS old, weight 2600, one 1500-lb. horse, weight 2500, one 1100-lb. horse; one chain harness and wagon, single wagon and harness, all good shape, work quiet; must sacrifice as I am going away. $88 S. CLARENCE ST., 3 blocks east of 7th st. bridge, in rear of Blythe Bros.' stone yard.

FOR SALE—HORSE BUYERS ATTENTION!
Have 3 carloads of A-1 horses and mares, weighing from 1300 to 1700 lbs. Will be off at the Montclair Ranch, 40 miles from Los Angeles. All well broken and well matched. Ranchers and trucking firms trade solicited. Also 50 head of 2-yr. old colts, broke and unbroken. FRANK JOHNSON, 321 Also st.

FOR SALE—ONE 7-YEAR-OLD MARE OF GREAT beauty and strength, 1250 lbs. Sired by Bonadee. Price $175. Don't call unless you want a good horse. S. SMITH, 528 S. Santa Fe ave., Huntington Park.

FOR SALE—FRESH COW WITH HEIFER CALF, heavy milker. Jersey-Holstein; reasonable if sold at once. Harvey time cure for horses. 1148 S. OLIVE ST.

FOR SALE—FRESH JERSEY COWS WITH FINE calves by side. Cheap. 1 mile south of Redondo. Phone Redondo 39.

FOR SALE—ONE SPRINGER, WILL BE FRESH in about 3 days. Gentle; has nice bag. 6215 Holmes ave. Phone 63 Hollywood.

FOR SALE—FRESH JERSEY COWS, GOOD RICH Milker. $65 to $100. Call today, 4445 SANTA FE AVE.

FOR SALE—FINE STOCK SADDLE NEVER USED. Built for hard work; heavy oak tan leather. No reasonable offer refused. 1842 W. WASHINGTON.

FOR SALE—ONE TEAM OF GOOD BIG WORK mules, weight 2800. Wagon and harness. Take the whole outfit for $150. MICK BOE, 636 So. Clarence St.

FOR SALE—8 HEIFERS, COMING FRESH IN February, very gentle. One for dairyman; pet for kids. Phone FRANK WHITMORE; end of Edendale car line. 2850 Allesandro st.

FOR SALE—ONE GOOD HEAVY TEAM, 5 YEARS old, weight 3000. Also one 1-4 mile south, 1-4 west of corner of Santa Monica Blvd. and Crescent ave. Inquire 7830 SANTA MONICA BLVD.

FOR SALE—TEAM 2400 LB. MARES, WINE RED roan, $1250. Fresh cow, $90. Chain harness, 1200-lb. horse, $60. Horse, buggy, harness, $40. FARMERS' EXCHANGE, 5861 S. Main.

FOR SALE—1-YEAR-OLD JERSEY BULL, FRESH in 6 weeks. GRETTEN, Armstrong ave., between Normandie and Western, Gardena. Phone 456.

FOR SALE—NO. 1 FRESH JERSEY COW, ALSO pure-bred Holstein bull calf. Inglewood. Phone South 625.

FOR SALE—4 OLD WORK MULES, FLAT RACK wagon and harness, $250, or trade. WILSON, Vermont 2791.

FOR SALE—ONE BLACK HORSE 7 YEARS OLD, weight 1600. A real good one; look mule. Will sell cheap. 800 EAST 22ND ST.

FOR SALE—PAIR GRAY HORSES, WAGON AND harness, 10-year-old but a dandy good ranch team. Will sell cheap. 800 EAST 22ND ST.

FOR SALE—4 FINE JERSEY COWS, WILL SELL cheap. From $85 up. 7022 S. HOOVER. Vermont 1082.

FOR SALE—2 BLACK HORSES AND 1 SORREL mare. These are 3 fine horses, weighing over 1700 lbs. each. Call 11888.

FOR SALE—RANCH HORSE, 1200 LBS., SOUND; double farm wagon, pony buggy and harness. Bargains. 1020 E. CALIFORNIA AVE., Glendale.

FOR SALE—BLACK HIGH-BRED AND STYLISH 7-year-old horse. D. W. HARRIS, R. R. No. 1, Box 141. Phone Burbank 30-J.

FOR SALE — 1-GAL. HOLSTEIN COW, T.B. tested. 2nd fresh. 2542 BEECHWOOD DR. Hollywood 3214.

FOR SALE—TWO SPAN MULES, 3100 LBS. apiece, MR. CLEMENTS, 168 Alma ave., Lynwood.

FOR SALE—IF YOU HAVE A HORSE OR COW to more call PICO 417. 909 E. SEVENTH. Exceptional service.

FOR SALE—4-YEAR-OLD JERSEY, HEAVY RICH milker. Perfect pet. Sell cheap. 625 S. EASTLAKE. Lincoln 1081.

FOR SALE—FRESH FAMILY COW, GENTLE rich, tuberculine tested. F. BARNETT, 6 La Fayette pl., Culver City.

F

Classified Liners.

POULTRY AND PET STOCK—
For Sale, Exchange, Wanted, Etc.

Poultry and Poultry Supplies.

FOR SALE—TWO WATERTOWN GEESE AND Barred Rock pullets, 518 W. 58TH ST.

FOR SALE—LIGHT BRAHMA PRIZE WINNING chickens for breeding purposes. 6705 YUKKA ST., 57201.

FOR SALE—WHITE LEGHORN ROOSTER, $6; Parland strain, 1 yr. old, good breeder. Wilshire 1403. 749 S. KINGSLEY DRIVE.

FOR SALE—FOR BREEDING, THREE 7 MONTHS Barred Rock cockerels, pure Ringy strain, $3 ea. W. 31ST N. NORMANDIE. Phone 867266.

FOR SALE—FINE R. I. ROOSTERS FOR BREEDing. 1027 EAST 23RD. Phone South 65714.

FOR SALE—4 PARTRIDGE ROCK ROOSTERS, prize stock, cheap. 1823 WEST 79TH ST.

FOR SALE—12 WHITE LEGHORNS, 2 DUCKS, one drake, cheap, 1825 WEST 50TH ST.

FOR SALE—GOOD R. I. RED PULLETS; ALSO fine Orpingtons. 922 E. PEDORA. 868126.

FOR SALE—WHITE ORPINGTON COCK, THOROughbred, for breeding, $5. 1522 WEST 48TH.

FOR SALE—BEAUTIFUL YOUNG R. I. ROOSTER, dark strain, $5. 6550 COMPTON AVE.

FOR SALE—INCUBATOR, 250 EGG SIZE; CALL after Sunday, 243 N. BREED. 41136.

FOR SALE—JAPANESE SILKIE CHICKENS, $3 pair. 5317 COMPTON AVE. Bonner car.

FOR SALE—LAYING PULLETS; LEGHORNS, Anconas, 1250 W. 12th ST. PHONE 52512.

FOR SALE—OR EXCHANGE—1 THOROUGHBRED R. I. Red rooster. 51499.

FOR SALE—SIX BROWN LEGHORN HENS AND rooster, cheap. Good layers. PHONE 73016.

Pigeons, Birds, Etc.

FOR SALE— —BIRDLAND—

For singing, talking, ornamental birds, goldfish and pet stock of all kinds, also cages, globes, food, ornaments and supplies visit our stores and find best selection. Mail orders solicited. 1361 CENTRAL AVE. and 210 MERCANTILE PL.

FOR SALE—

SELECTED STOCK CANARIES
Mules and Females.
Herts Mocking, Variblest and Rollers.
E. JOHNSON, Breeder.
Salesroom, 814 S. Hope St. Los Angeles, Cal.

FOR SALE — RACING PIGEONS, CARRIERS, beautiful birds. Many prize winners. Banded and trained. Call today. LUNDIE, 10681 Inglewood ave., Hawthorne car to Lundie, 4 blocks west.

FOR SALE—FANCY PHEASANTS, GOLDEN, SILver, ambient, Reeves, Mikadoes, peacock, Manchurian eared, Impeyan. BIRD EMPORIUM, Main car, directly two blocks west of Aliso street bridge.

FOR SALE—BEAUTIFUL YELLOW MALE CANary, $7.50; others, $4 up. 4510 HOLLYWOOD BLVD. after Sunday. Phone Holly 1375.

FOR EXCHANGE—50 THOROUGHBRED PIGeons, West phonograph, motorcycle, clothes, watch or what have you? Must dispose of before Wednesday. 1823 WEST 79TH ST.

FOR SALE — THOROUGHBRED COLLIE CHAMPS, guaranteed males and females. Sunday evening A DOLALE, 922 Rhine st. Bdwy. 4566.

FOR SALE—A FEW VERY CHOICE CANARY birds, fine singers and healthy well-bred stock. 1112 W. WINDSOR. Monday, 70 FIFTY colonies of bees. W. F. BARCAFER, 816 W. 117th. Pico 2235.

FOR SALE — BEE HIVES, 45 EMPTY STANDS, some queens. Combs. Phone 2-frame extractor. 608 S. SECOND, Alhambra. Tel. 314-J.

FOR SALE—2 STANDS OF ITALIAN BEES, $10 each. Phone GARVANZA 1542.

Goats, Milch, Etc.

FOR EXCHANGE—A FINE BERKSHIRE BROOD sow, weight about 250 lbs., for 8 good milch goat. Eagle Rock Park car to Meridian st., one block west to 3110 NEWLAND ST. After Sunday call MR. ORR, Pico 3440.

FOR SALE—300 MILK GOATS AT LOW PRICES. All bred to high class registered bucks. Kids will be eligible to registry. A chance to get good blood. Write for particulars WM. RITCHIE, Arlington, Cal.

FOR SALE—3½ QUART TOGGENBURG-SAANEN, sired by registered buck Rex 2512. Will be fresh in two weeks. 614 N. KINGSLEY DRIVE, rear. Hollywood car.

FOR SALE—HERD OF THIRTEEN GOATS—seven fresh in March, balance young stock, $75 to $90 each. Will deliver. SUNSET GOAT-ERY, one block east of school, Eelah.

FOR SALE—TOGGENBURG BILLY READY FOR service, $60; 30 goats ($750 exchange); make offer. Hawthorne Redondo car to Howard ave., Lawndale. Ask for LEHUNKUHL.

FOR SALE—THREE MILCH GOATS, TWO SOON fresh, one four-quart goat, worth $150. $100 today takes the herd. MORAN Mesata, 16629 S. Western ave.

FOR SALE—MILCH GOAT, ½ SAANEN, ½ TOGgenburg, fresh soon, 4 qt. milker. See STEM BRIDGE, 6117 Eleanor, afternoons.

FOR SALE—CHEAP, FRESH GOAT, ALSO MALE to combine. Call and see them at 625 EAST LAKE AVE.

FOR SALE—FOUR FRESH FIRST CLASS GOATS. One hornless with 3 kids. Gives 7 gallons milk a day. Call at 620 EAST 37TH ST.

FOR SALE—5 GRADE DOES, ALL BRED TO thoroughbred Toggenburg buck. One-gallon doe. Fresh soon. $20 each. NO. 2403-W.

FOR SALE—1 PURE TOG BUCK, 1 GRADE TOG buck, Milch goats, fresh soon. 196 SO. CRAIG AVE., Pasadena.

FOR SALE—MILCH GOATS IN CAR LOTS. REASonable. PITMAN LIVE STOCK CO., EL PASO, TEXAS.

POULTRY AND PET STOCK—
For Sale, Exchange, Wanted, Etc.

Goats, Milch, Etc.

AT STUD—"REX." NO. 2512, PURE-BRED SWISS Toggenburg buck, naturally hornless; sire "Midnight" No. 2113, dam "Princess Louise." No 729. Service fee, $5.00. Delivery free. Also for sale, a few out of my splendid herd of choice, heavy-milking does. Some bargains in does not now milking, but guaranteed bred to my pure-bred bucks. Phone GLENDALE 264. CALIFORNIA-SWISS GOAT RANCH, J. H. Thompson, 1625 N Pacific ave., near Dryden st., Glendale.

FOR SALE—

You can't make something out of nothing. It takes feed to produce milk.

ORANGE BRAND GOAT FEED

Is rich in protein and fat, the two elements needed to produce milk.

ORDER A FEW TRIAL SACKS FROM YOUR LOCAL DEALER OR

NICHOLS-DOOMIS CO.,

Los Angeles, El Monte, Santa Ana, Brawley.

FOR SALE—FRESH GOATS AND COMING FRESH, $25 to $40 1 15-16 Toggenburg, fresh; some registered 3 Toggenburgs; breed your doe to Rex, No. 1925, a pure Toggenburg buck, one of the best. M. J. DILLINGHAM, Clarence ave., Alhambra car, San Gabriel.

GOATS BOARDED AT PASTURE; PRICES $2 PER month; to be shared. Cornels and barns. Buck service only $2 for boarded goats to son of Prince Piccavet (imported.) large, naturally hornless, Toggenburg. Goats called for free of charge. F. W. WERIN, E. Holt ave., Pomona, Cal.

WANTED—GOOD MILCH GOAT; WILL PAY FOR same with Rhode Island Red pullets (laying) or 3-months-old pullets; also have fine Red cockerels for breeders. FRANK LADD, Garden, Cal.

FOR SALE—THOROUGHBRED TOGGENBURG saanen, 10 months old; also several pens choice stock, all breeds. OCEAN PARK HEIGHTS POULTRY RANCH, block west of archway. Phone 62405, Santa Monica.

FOR SALE—FINE GRADE GOATS, FRESH IN March; 2 bucks, 1 yr. old. This week. Accept any reasonable offer. 1130 W. 51ST ST.

FOR SALE—2 YOUNG SAANEN MILCH GOATS, must sell at once; will be fresh soon. Inquire 331 EAST 63RD ST.

FOR SALE—FRESH GOATS AND COMING FRESH. Don't buy that scrub goat. Let us cut of 5 qt. stock. 1329 EAST CALIFORNIA AVE., Glendale.

FOR SALE—RABBITS, 6 DOES, 2 BUCKS; TAKE $1 each; 20 cts month, 25c. 1815 EAST 2ND STREET, rear.

FOR SALE—MILCH GOAT JUST FRESH, WITH two kids, one nanny. 6137 ELEANOR AVE. Phone 270062. North Hollywood car.

FOR SALE—OR TRADE TOGGENBERG NANNY. To be fresh in 2 months; bred to registered buck. 2908 CLAY ST. MAIN.

FOR EXCHANGE—FINE NEW ZEALAND RABbits, Sanderson strain. For goat, about 1 year old. Address H, box 170, TIMES OFFICE.

FOR SALE—FINE FAMILY MILK GOAT, BRED to Hoferson, pure Saanen buck, fresh early April; bargain; closing. GARVANZA 1086.

FOR SALE—2 SAANEN GOATS FRESH 5 WEEKS, $60 each. 1743 E. 3RD. MAIN 9, MAIN.

FOR SALE—GOATS AND KIDS, CHEAP. CENTRAL AVE., foot New Jersey, Hawthorne.

FOR SALE—MILCH GOAT. CHEAP. GOAT FARM, 8027 CROCKETT ST., Florence.

FOR SALE—GOAT, PART TOGGENBURG, FRESH Feb. 15. $40. 1715 E. Vernon. So. 681.

FOR SALE—REGISTERED NUBIAN GOATS. C. P. THOMAS, 239 CUDAHY AVE.

FOR SALE — TOGGENBURG DOE, 5 MONTHS old. 3027 W. 59TH PLACE.

FOR SALE—ANGORA GOATS, GOOD MILKERS, bargain. AIELLO, 2336 S. Hooper, South Main.

FOR SALE—FRESH TOGGENBURG GOAT. 6210 SOUTH MAIN.

Rabbits, Hares, Etc.

FOR SALE—"RABBITS: READ THIS."

32 young New Zealand Flemish does, bred and with litter; Flemish-buck, 200 young, 16 bucks, 6 does; these young are from my $100 buck. Entire rabbitry worth $500. Must sell today; make offer. 2822 WESTERN AVE., Redondo.

OPEN EXHIBITION RABBIT BREEDERS' BIG RABBIT SHOW AT 341 S. BROADWAY ON SATURDAY, JAN. 10, 10 TO 2 P.M. SUNDAY, MONDAY, TUESDAY AND WEDNESDAY. MAMMOTH DISPLAY OF PRIZE RABBITS AND CAVIES. 2 blocks east of SHOW-ROOM. ADMISSION 25c. CHILDREN 10c. C. B. SHEPARD, SEC.-TREASURY.

FOR SALE — 100 SILVER GREY PEDIGREED Flemish Giants, 16 lb. bucks and does, 8 mo. old; finest from Duke stock and Alameda Rex stock; young does with litters $2 and $3; also all kinds of laying hens, thoroughbred stock, 1677 E. VERNON.

FOR SALE—LEAVING FOR MEXICO; MUST sell within 30 days my stock of the black and white Flemish Giant rabbits. Also specimens of rabbit show. J. B. SANBORN, 4002 Sunset Blvd Wilshire 1274.

FOR SALE—CHOICE DOES COMING FRESH soon, bred to pure Toggenburg sire, all in fine condition; good producers; reasonable prices. Dry goats taken in exchange. LYRAN, 2041 Rosslyn ave., 2 blocks south Florence.

FOR SALE—RELIABLE RABBIT FARM. See the rabbit show, then look our rabbits over. Compare the prices. Then we know you will buy from us. All large pedigreed stock. 3725 MONETA AVE. 22257.

FOR SALE—OR EXCHANGE FOR CHICKENS—Belgian hares and English butterfly rabbits; also Belgian roadster bicycle. 4101 MISSION ROAD, 2 blks. from Lincoln Park. Lincoln 2648.

FOR SALE—11 FLEMISH GIANTS AND NEW Zealand rabbits, 6 compartment hutches, 4 single hutches, all for $225. Also chickens. Call YER. 6900.

FOR SALE—THOROUGHBRED FLEMISH AND New Zealand rabbits, bucks and does. Must sell stock at once. 810 MISSION ST., S PASADENA. Telephone 1586J.

FOR SALE—MILCH GOAT JUST FRESH, WITH two kids, one nanny. 6137 ELEANOR AVE. Phone 270062. North Hollywood car.

FOR SALE—OR TRADE TOGGENBERG NANNY. To be fresh in 2 months; bred to registered buck. 2908 CLAY ST. MAIN.

FOR EXCHANGE—FINE NEW ZEALAND RABbits, Sanderson strain. For goat, about 1 year old. Address H, box 170, TIMES OFFICE.

FOR SALE—2 GOATS FOR SALE, BOTH COMing fresh soon. 453 SIERRA ST.

FOR SALE—4 MILCH GOATS, FRESH SOON; also chickens. 2802 E. 3RD ST.

FOR SALE—MILCH GOAT. 7022 SUNSET BLVD. Phone 57403.

FOR SALE—NEW ZEALAND SAANEN GOATS. 218 N. SEVILLE, Huntington Park.

FOR SALE—GOATS AND KIDS, CHEAP. CENTRAL AVE., foot New Jersey, Hawthorne.

FOR SALE—MILCH GOAT. CHEAP. GOAT FARM, 8027 CROCKETT ST., Florence.

FOR SALE—GOAT, PART TOGGENBURG, FRESH Feb. 15. $40. 1715 E. Vernon. So. 681.

FOR SALE—REGISTERED NUBIAN GOATS. C. P. THOMAS, 239 CUDAHY AVE.

FOR SALE — TOGGENBURG DOE, 5 MONTHS old. 3027 W. 59TH PLACE.

FOR SALE—ANGORA GOATS, GOOD MILKERS, bargain. AIELLO, 2336 S. Hooper, South Main.

FOR SALE—FRESH TOGGENBURG GOAT. 6210 SOUTH MAIN.

Rabbits, Hares, Etc.

FOR SALE—"RABBITS: READ THIS."

32 young New Zealand Flemish does, bred and with litter; Flemish-buck, 200 young, 16 bucks, 6 does; these young are from my $100 buck. Entire rabbitry worth $500. Must sell today; make offer. 2822 WESTERN AVE., Redondo.

OPEN EXHIBITION RABBIT BREEDERS' BIG RABBIT SHOW AT 341 S. BROADWAY ON SATURDAY, JAN. 10, 10 TO 2 P.M. SUNDAY, MONDAY, TUESDAY AND WEDNESDAY. MAMMOTH DISPLAY OF PRIZE RABBITS AND CAVIES. 2 blocks east of SHOW-ROOM. ADMISSION 25c. CHILDREN 10c. C. B. SHEPARD, SEC.-TREASURY.

FOR SALE — 100 SILVER GREY PEDIGREED Flemish Giants, 16 lb. bucks and does, 8 mo. old; finest from Duke stock and Alameda Rex stock; young does with litters $2 and $3; also all kinds of laying hens, thoroughbred stock, 1677 E. VERNON.

FOR SALE—LEAVING FOR MEXICO; MUST sell within 30 days my stock of the black and white Flemish Giant rabbits. Also specimens of rabbit show. J. B. SANBORN, 4002 Sunset Blvd Wilshire 1274.

FOR SALE—CHOICE DOES COMING FRESH soon, bred to pure Toggenburg sire, all in fine condition; good producers; reasonable prices. Dry goats taken in exchange. LYRAN, 2041 Rosslyn ave., 2 blocks south Florence.

FOR SALE—RELIABLE RABBIT FARM. See the rabbit show, then look our rabbits over. Compare the prices. Then we know you will buy from us. All large pedigreed stock. 3725 MONETA AVE. 22257.

FOR SALE—OR EXCHANGE FOR CHICKENS—Belgian hares and English butterfly rabbits; also Belgian roadster bicycle. 4101 MISSION ROAD, 2 blks. from Lincoln Park. Lincoln 2648.

FOR SALE—11 FLEMISH GIANTS AND NEW Zealand rabbits, 6 compartment hutches, 4 single hutches, all for $225. Also chickens. Call YER. 6900.

FOR SALE—THOROUGHBRED FLEMISH AND New Zealand rabbits, bucks and does. Must sell stock at once. 810 MISSION ST., S PASADENA. Telephone 1586J.

FOR SALE—MILCH GOAT, ½ SAANEN, ½ TOGgenburg, fresh soon, 4 qt. milker. See STEM BRIDGE, 6117 Eleanor, afternoons.

FOR SALE—CHEAP, FRESH GOAT, ALSO MALE to combine. Call and see them at 625 EAST LAKE AVE.

FOR SALE—FOUR FRESH FIRST CLASS GOATS. One hornless with 3 kids. Gives 7 gallons milk a day. Call at 620 EAST 37TH ST.

FOR SALE—5 GRADE DOES, ALL BRED TO thoroughbred Toggenburg buck. One-gallon doe. Fresh soon. $20 each. NO. 2403-W.

FOR SALE—1 PURE TOG BUCK, 1 GRADE TOG buck, Milch goats, fresh soon. 196 SO. CRAIG AVE., Pasadena.

FOR SALE—MILCH GOATS IN CAR LOTS. REASonable. PITMAN LIVE STOCK CO., EL PASO, TEXAS.

POULTRY AND PET STOCK—
For Sale, Exchange, Wanted, Etc.

Rabbits, Hares, Etc.

FOR SALE— —BIRDLAND—

We buy and sell dogs, have a nice selection of puppies on hand; also full line of food, remedies and canine supplies. 216 MERCANTILE PLACE. Los Angeles, Cal.

FOR SALE — LLEWELLYN SETTER PUPPIES, sire Boaz, 42002; dam Rita Bo, 42092. Both registered. Ten field trial championships in sire's pedigree; 7 bench and 2 field champions in dam's pedigree. These are real bird dogs, no better in the U. S. W. B. WILLIS, 2830 S. Vermont ave.

FOR SALE—BEAUTIFUL FOX TERRIER PUPpies, 5 weeks old, very bright, from high-class ships-performing parents. Brothers and sisters to Jabbers, the wonderful piano player and singing dog. Sunday and Monday, rear 422 S. Lake st. C. B. WITHROW.

FOR SALE—FINELY BRED, HANDSOME BLACK and white cocker, female, at a sacrifice, to a good home; proven matron, not 2 years old. Box 601, AZUSA Cal. 326 Can Gabriel ave. Phone 260.

FOR SAL—BOSTON TERRIER PUPPY, 5 MONTHS old, female, dark brindle, perfect white markings, button tail, absolutely best breeding; a beauty and a bargain. Box 601, AZUSA, Cal. 228 San Gabriel ave. Phone 260.

FOR SALE—BOSTON TERRIER PUPPIES, BEAUties, cheap. G. M. BRIDGES, Manor Drive, one block east from North Commercial, Inglewood.

WANTED—MALE COCKER SPANIEL, OR OTHER small dog, 6 months to year old, good home for it but price must be cheap. 5060691.

FOR SALE—BEAT BURGLARS WITH BOSTONS. Beautiful litter sired by "Little Louie." Dam from Sparkling Bostondy stock. At parties, "Little Louie" and "Blackie Dan."

MORGAN KENNELS,
417 North Vermont Ave.

FOR SALE — BEAUTIFUL THOROUGHBRED white Alaskan Spitz male, one year old; house broke. Will make fine dog for automobile. Just moved in apt. and must sell. $25. Call Sunday a.m. or after 7 p.m., 738 W. 51ST ST. Ver. 3070.

FOR SALE—PEDIGREED PEKINGESE FEMALES, 2 months, Red black mask, biscuit black mask. Imported prize-winning stock. $75. 115 E. ELK AVE., Glendale. Glendale 260-M.

FOR SALE — PUPPIES AND HOUNDS OF ALL breeds. Good healthy stock guaranteed. FANCIERS' EXCHANGE. Main st.

FOR SALE—WHITE ENGLISH BULL PUP, PERT as a chipmunk, but he will soon develop that "keep-off-the-grass" disposition; cheap. Central ave. car, 1120 E. 47TH ST.

AT STUD—FOR A LIMITED TIME, THE PRIZE winning English bulldog "Billy Boy," is offered at public stud. Fee $15. 122 W. 70TH PL. Phone 288129.

FOR SALE—OR EXCHANGE—FOR ANYTHING of value, a thoroughbred Airedale dog, one year old. Fine watch dog. Fond of children. 1353 S. HILL. Main 2719.

FOR SALE—BOSTON TERRIER GROWN PUP, male, young and beautiful, ideal markings; house broken, ears trimmed; fine pedigree; also male puppy. 1423 CURSON AVE. 57102.

FOR SALE—COON HOUNDS AND COMBINATION hunters for coon, cat, lion and big game hunting. Young and trained; from $10 to $25 each. COVINDALE KENNELS, Covington, Tenn.

FOR SALE—LLEWELLYN SETTER, SOME CLASS, 7 months male; was to work this season; broken, and kind to children; reasonable price. 4413 SOUTH FIGUEROA.

AT STUD—BEAUTIFUL MALE PEKINESE, IMported stock, at stud, $25. WEST 5401. 1458 S. NORTON AVE.

FOR SALE—3 MONTHS OLD AIREDALE MALE, registered, price $100. 6128 SALEM PLACE, Hollywood. Phone Bollywood 1764.

FOR SALE—FINE PEDIGREED TOY BOSTON terrier, brindle and white, 3½ months. 1037 INGRAHAM ST.

FOR SALE—THREE YEAR OLD HOUSE BROKEN Persian kitten. Reward. Bethany North 10483, Apt. 305. Call Monday.

FOR SALE—BOSTON BULL PUP EIGHT WEEKS old; male, real brown and white, beautifully marked. Pedigree. BOX 74, Indio, Calif.

FOR SALE—AT STUD; PRINCE ARGENT, ALSO Argent Del Rey, 2-bit silver Persians. 1350 N. VIRGIL. Holly 2870.

FOR SALE—AIREDALE PUPPIES, 3½ MONTHS old. Extra fine pedigreed. 2121 SANTA FE AVE. Phone 19704.

AT STUD—REGISTERED BOSTON TERRIERS, Stewarts' Referee and Peter Hreco Boy. 1349 E. 59TH ST. south 4381-J.

FOR SALE—AT STUD ENGLISH BULL JIMMIE, son of Champion White Knight. Look him over. 8817 S. MAIN ST.

FOR SALE—A BARGAIN AT $25, 9 YOUNG Shoat, 2 with litters, 1 buck, 6 first-class hutches, and 4 runs. SOUTH 460.

FOR SALE—4 DOES, 2 BUCKS, 1 PEDIGREED, five compartment hutches, $15—takes them all. 2001 W. ELAINE AVE. Vermont 7462.

FOR SALE—8-MONTH-OLD SCOTCH COLLIE, male, beautifully marked. Got to sell. 1530 W. JEFFERSON ST.

FOR SALE—AIREDALE PUPPIES, BEST CHAMpion blood. Pedigree furnished. 820 SUMMIT AVE., 2 blocks east of Broadway street bridge.

AT STUD—COLLIE GREAT PRIZE WINNER, Glen Terrese Clinker. 1457 E. CALIFORNIA AVE., Glendale.

FOR SALE—WIRE FOX TERRIER, SCOTTISH Terrier Boston Terrier, puppies for sale. ELYSIAN KENNELS. 122 W. 68th st.

FOR SALE—STOCK HUNTING HOUNDS (TODAY, Sunday;) also pedigreed N. Z. rabbits. 5539 SANTA MONICA BLVD.

WANTED—PEDIGREED PEKINGESE, MUST BE reasonable. Address box 876, TIMES OFFICE, Long Beach.

FOR SALE—4-MO. OLD WHITE MALTESE SILK Poodle puppy, $10.00. 804 CLANTON ST. 82-4107-W.

FOR SALE—BOSTON TERRIER PUPPIES, GUARanteed ship anywhere; at stud, Jr. Champion French and English. 210 E. 29TH ST. 21585.

FOR SALE—BOSTON BULL PUPPY, FINE STOCK. Call Sunday, 29386, after Sunday. Call evenings.

FOR SALE—ALASKAN SPITZ DOG. CLEVER. Can be trained to do tricks. Call 1910 VENTALL AVE.

FOR SALE—THOROUGHBRED PET BULL, THREE years old. Fine animal. Price very reasonable. 1321 N. CATALINA ST.

FOR SALE—COCKER SPANIEL, BELMORE Bar None, proven sire; fee $15. 341 CROSBY ST., Pasadena, Colorado 5750.

AT STUD—STERLINGWORTH FRENCHIES AND Bostons. None better. Fees reasonable. SOUTH 6313-W.

FOR SALE—CHIHUAHUA MALE PUPPIES, $15. Pekingese puppies, $25. 787 E. WASHINGTON. E. 2872-J.

FOR SALE—PEDIGREED BOSTONS, AIREDALES, Frenchies, $20 up. Canaries. 9006 MONETA AVE.

FOR SALE—FRENCH BULL PUPS.
654 N. WILTON PL.

FOR SALE—DOGS, CHIHUAHUA AND MEXICAN HAIRLESS, 1352 E. 28th place.

FOR SALE—PEDIGREED POINTERS, $5 UP. SID HEMDON, 21 Ocean Spray, Venice.

FOR SALE—BOSTON TERRIER, 6 MONTHS old, ideal markings. $75. WILSHIRE 3180.

FOR SALE—THOROUGHBRED AIREDALE TERrier female, 2 years, $25. GARVANZA 1008.

FOR SALE—AIREDALE, DANE, IRISH TERriers, Fox Terriers. 8817 S. MAIN ST.

FOR SALE—PEDIGREED FRENCH BULL PUPpies. 836 W. WASHINGTON. West 2294.

FOR SALE—MATRON AND STUD TOY POODLES, spitz puppy. $5. 5117 COMPTON AVE.

FOR SALE—MOST BEAUTIFUL SMART PUPPIES, private family. Call Sunday, 1144 MAGNOLIA.

FOR SALE—WIRE FOX TERRIER PUPPIES, 2 imported studs. 410 S. INDIANA ST.

FOR SALE—A SCOTCH TERRIER MOTHER DOG. 3776 LANFRANCO ST.

WANTED—GOOD HOME IN COUNTRY FOR Collie dog. HOLLY 2826.

FOR SALE — PEDIGREE AIREDALE, CHEAP. Leaving city. Call SO. 6511.

FOR SALE—FEMALE AIREDALE PUPPIES, $5; very fine pedigree. 4217 S. MAIN ST.

FOR SALE — THOROUGHBRED BOSTON TERriers, 11 weeks. 4016 EAST SIDE BLVD. 41814.

FOR SALE—ENGLISH BULL, FEMALE, 1½ YRS. old, fawn color. A. K. C. 265404. Call 317069.

Cats.

AT STUD—"KIETO," WONDERFUL BROWN tabby Persian. Winner first prize L. A. Cat Show. Also "Yelmar." Lovely shaded silver. Beautiful kittens from Blue Ribbon stock. BROWN TABBY KENNELS. Cats boarded. 7400 Main ave. 28294.

AT STUD—"KIETO," WONDERFUL BROWN TABby, Persian, winner first prize L. A. Cat show; also "Yelmar," lovely shaded silver. Beautiful kittens from blue ribbon stock. BROWN TABBY KENNELS. Cats Boarded. 7400 Main ave. 28294.

AT STUD — PRINCE IVO, BRILLIANT CREAM Persian. Fee reasonable; kittens for sale. COZEE KENNELS, 939 E. 51st. Phone South 402-J.

FOR SALE—AMBER-EYED BLACK PERSIAN kittens. Reasonable. 28753.

FOR SALE—PEDIGREED SILVER KITTENS, $5. Address F, box 333, TIMES BRANCH OFFICE.

WANTED—PERSIAN CATS AND KITTENS. VERMONT 4980.

AT STUD, SIR ROLLAND, ORANGE PERSIAN, prize winner last show. VERMONT 2260.

Wanted.

WANTED—CHICKENS FOR THREE ANGORA goats, $30 each, and three ordinary goats, $15 each. Will also sell direct. 2702 S. ALAMEDA ST. So. 51908.

WANTED—PULLETS, HENS, RABBITS, PIGEONS, setting hens, also baby chicks, ducks, geese, turkeys. 3625 CENTRAL AVE. South 1184.

WANTED—HIGHEST MARKET PRICE PAID FOR rabbits. H. F. PEMBREY, 611 Nectarine st., Inglewood. Phone 207-W.

WANTED—TO PURCHASE A COLLIE DOG THAT could be trained to perform tricks. Address G, box 240, TIMES OFFICE.

WANTED — A FEW INDIAN RUNNER DUCKS and two Flemish Giant does bred the lodge one good stock. P. O. BOX 267, Barstow, Calif.

WANTED—WHITE WYANDOTTE ROOSTER. Will trade Black Minorca. 4642 LEXINGTON AVE., Hollywood 1320.

WANTED—ALL KINDS POULTRY WILL CALL anywhere. South 4401. 2200 CENTRAL AVE.

WANTED—TWO COLLIE PUPPIES, PEDIGREED. 1247 E. 38TH ST. 20265.

WANTED—POULTRY. L. A. POULTRY MARKET, 2309 Central ave. South 3825. Called for.

TOO LATE—
To Classify.

[The hour for closing the columns of The Times Liners Section is 9 o'clock p.m. Subsequent to this hour, developments often occur in commercial and domestic affairs which make it necessary to use quick and effective publicity. Therefore, this "Too Late to Classify" column often gives greater benefits and more money-making opportunities than any other column of The Times.]

WANTED—FOR CASH OR TERMS, HOMES, APTS. OR FLATS, VACANT LOTS, RANCHES AND OTHER GOOD PROPERTY IN AND NEAR LOS ANGELES. GIVE FULL PARTICULARS OF EACH PIECE YOU WANT TO SELL AND STATE THAT YOU WILL PAY 5 PER CENT. COMMISSION. WE ARE TOO BUSY SELLING TO CALL FOR LISTING, SO EXPLAIN FULLY IN YOUR FIRST LETTER TO SAVE TIME. ADDRESS CLARK & SONS, 1417 W. 56TH ST.

WANTED—RELIABLE MAN TO TAKE CHARGE of our loan department. Must be familiar with city values. We have clientele for loans in and out.

See F. J. Bazen,
M. B. EHRLEMAN REALTY CO.
GROUND FLOOR
345-347 South Hill Street.

TOURISTS WHO ARE PAYING HIGH PRICES for hotel accommodations might find it more comfortable to share my home with 3 fine young ladies. Large house, huge grounds; large double rooms and sleeping porch, player piano, large reception room, garage. COLORADO 5087 early mornings or after 5 o'clock.

FOR SALE—12-ROOM MODERN HOME IN R. F. district. Darvin ave. A comfortable home and income of $100 month. $9500; terms. CRAIGMILE, 2800 Dayton ave., 2295 N. Broadway.

LOST—BETWEEN VENICE AND L. A., DOCtor's alligator hand satchel. Miscellaneous contents including medical supplies. Reward. Phone Wil. 2323.

FOR SALE—LADIES' SEALSKIN COAT, FULL length, 54 in. long, 38 bust; beautiful garment in excellent condition; private sale. Address G, box 138, TIMES OFFICE.

FOR SALE—CHEAP. 1916 4-CYL. STUDEBAKer, laundry body, just overhauled, completely new tires. Make offer; Might trade for touring car. BROADWAY 4567. 1462 CARROLL AVE.

LIBERTY SIX, $1175, GOOD RUBBER AND IN fine condition. Guaranteed by the Liberty Six Distributor. 1715 W. 7TH ST. Wil. 5491.

WANTED—TO RENT 5 OR 6-ROOM BUNGAlow, S.W., furnished or unfurnished. Will pay $40 to $70. 749 S. 9 a.m. No children.

TO LET—2-ROOM FURNISHED SUNNY FLAT with telephone, $75. Can be seen, or call W. 2475 after 2 p.m. Sunday. 1502 MAGNOLIA AVE.

PERSONAL—WANT A GOOD HOME AND MOTHer's care in refined family for my 5 year old boy, am willing to pay reasonable compensation. Address 831, box 413, TIMES BRANCH OFFICE.

FOR SALE—CONTENTS BEAUTIFUL HOME, EVerything but overstuffed davenports, velour, tapestry, leather rockers, period pieces. William and Mary dining set, Mahogany, ivory, mattresses, runs. Reed breakfast set. Big sacrifice. 2417 JULIET ST. Adams car.

FOR SALE—HOUSE, NEARLY NEW, MODERN, beautifully located, 5 rooms, bath, gas and electric lights, hardwood floors; bearing fruit trees. $2500, $600 cash. Payments as rent. PHONE 41179.

TO LET—6-ROOM HOUSE TO PARTY BUYING furniture, rent $15; also 1918 Ford touring; A1 condition. Sunday before 9 o'clock. Inglewood Heights car marked West Athens on Spring st. to end of line. NICKEL.

FOR SALE—EXTRA FINE FLEMISH GIANT BREEDING RABBITS, HARPER STOCK. SELLING OUT. EMMA AVE. 1417 W. 58TH ST.

FOR SALE—EXCELLENT LOCATION FOR large business enterprise. Frontage 117 feet on S. Vermont, corner two streets. Best transfer point in city. PHONE 20630.

FOR SALE—50x170 FEET, 6-ROOM CALIFORnia bungalow, Bath and gas. Between Broadway and Main street. Good neighborhood. $2300, Cash $500. CALL 20630.

FOR SALE—AT RANCH, 87 RHODE ISLAND RED pullets, some laying; 1 rooster, all for $30. Ancona eggs for hatching, 15 for $1.50. 1485 W. 30TH ST.

NEW BASORAH RUG, AND HANDSOME Jacobean dining-room suite, for $185, cash if taken now. A bargain. Call 31219, evenings.

MAN AND WIFE WOULD LIKE TO REDUCE expenses to Oklahoma or Kansas. Address Z, box 297, TIMES BRANCH OFFICE.

WANTED—GRADUATE AND UNDERGRADUATE nurses for special and general duty. Address E, box 542, TIMES BRANCH OFFICE.

FOR SALE—SHOEMAKERS, DOING FIRST BUSIness, will best location in city. Good reasons. 55584.

TO LET—VERY NICELY FURNISHED ROOM FOR 2 gentlemen, employed. 622 S. BIXEL. LINGTON.

FOR SALE—A GOOD 10-ROOM HOUSE, WELL arranged and located between 2 car lines. Price and lines, Boyle 452. C. B. SMITH, owner.

FOR SALE—ON ACCOUNT OF ILL HEALTH, splendid paying laundry business and outfit, $450. Worth $1000. LINCOLN 2490.

FOR SALE—ERMINE SCARF, CHEAP, AFTER 12 o'clock. 234 W. 30TH ST.

WANTED — MILL MEN, BENCH MEN AND sanders on furniture work. Apply MANHATTAN FURNITURE CO., 960 McGarty st.

WANTED — A GOOD GIRL FOR ALL-ROUND housework. Call 1 to 3 p.m. 2 FIGUEROA.

TO LET—BEAUTIFULLY FURNISHED FRONT room with dressing-room and porch. Ideal location 7 minutes from center of city. 1422 COURTLAND AVE. 27953.

FOR SALE—TWO LARGE AND SEVERAL SMALL oriental rugs for sale. 840 MELROSE HILL. 2071145.

WANTED—A GOOD RESIDENCE LOT WHERE the seller will take a top mortgage for full price of lot after a mortgage for the house. Address G, box 166, TIMES OFFICE.

WANTED—BEST RESIDENCE IN L. A. $2500 cash will buy. Address G, box 166, TIMES OFFICE.

FEELS LIKE OLD TIME SELF AGAIN

Seven Years of Trouble Quickly Overcome.

Oakland Man is High in Praise of Tanlac.

Wouldn't Take Fortune for Good it Did Him.

"I am now well and happy, and wouldn't take all the money in the world for what Tanlac has done for me," said Philip Hamilton, 90 Washington avenue, Oakland, Cal., a structural iron worker, employed by the Judson Iron Works, Oakland. Continuing, Mr. Hamilton said:

"For seven years I have had terrible stomach trouble. After every meal I had an awful burning sensation in my stomach like there was a coal of fire in it, and also intense pains. The pains stayed with me about all the time, and at night it would get so bad I would wake up in agony. In fact, sometimes I was in such misery I would not go to bed at all, but sit up all night long. I suffered a lot from gas and shortness of breath, and at times I thought I was going to die, as it was all I could do to breathe at all. I was so nervous I would roll and toss from one side of the bed to the other, and between this and the pains in my stomach I could get but very little sleep. At last I became so weak and run down I could hardly get about. I had tried all sorts of treatments and medicines, but none of them did me any good, and finally I was told that nothing but an operation would help me.

"Well, I had seen so many statements from people I knew praising Tanlac I decided to give it a trial, and it went right after my troubles. It was only a short while before I began to get better and feel like my old-time self. I have taken six bottles and can eat anything I want without being troubled with that burning sensation, gas or shortness of breath, or any other bad after effects. And best of all, that dreadful pain in my stomach is entirely gone and I never have an ache or pain of any kind. My nerves are in good condition. I have regained my strength and I feel as good in every way as I ever remember feeling in my life. Tanlac has put me on my feet and I am glad to say a good word for it, for I think it is a grand medicine."

Tanlac is sold in Los Angeles, Pasadena and San Diego by The Owl Drug Co.—[Advertisement.

PROMISE MORE GRAFT ARRESTS.

Schlesinger Says Ship Scandal has Just Started.

Several Indictmemnts to Follow that of Blain.

New York Concern Denies Giving Army Bribes.

[BY A. P. DAY WIRE.]

SEAT

Real Estate and Financial Section

Los Angeles Sunday Times

Part V: 12 Pages
QUOTATIONS—SECURITIES.

VOL. XXXIX. SUNDAY MORNING, JANUARY 25, 1920. THE MART: Bargains in Lands and Buildings. Transactions in Houses and Lots.

The Realty Market

HEART OF THE BROAD FIELD.

Gothic Piles that are to Rise in Residence District.



Proposed St. James and St. Barnabas Church and Community House.

FINE CHURCH HOME ASSURED.

Success Crowns Campaign of Episcopal Parishes.

Temple, Community House for Wilshire Site.

Two - Hundred - Thousand - Dollar Drive Nears End.

A splendid example of constructive organization, following the uniting, recently, of the Episcopal parishes of St. James and St. Barnabas, in the Wilshire district, is seen in a successful campaign, now well under way, to raise $200,000 for the building of a new home of worship at Wilshire boulevard and St. Andrews place.

While the exact cost of the new church, which is to be one of the handsomest west of the Rocky Mountains, has not yet been determined, the minimum has been set at $150,000 and half that amount has already been subscribed.

The new church, which will shelter the members of the two old parishes, will be known as the S. S. James and Barnabas, and the rectors in charge will be Rev. Ray O. Miller, formerly rector of St. James, and Harry G. Gray, associate rector the latter formerly in charge of the Mission of St. Barnabas.

Tentative plans suggested for the new building are for a church and community house—the last an innovation here—constructed after the Tudor Gothic style of architecture, the main auditorium of the church to seat nearly 1000, the community house to consist of four stories, capable of housing a Sunday-school of 1000 members and containing a swimming pool, gymnasium, clubrooms for men and boys and guild rooms for the women of the church.

The boundaries of the new parish extend from Sixteenth street, on the south, to Melrose avenue. The location of the church is easy of access to all residents of the Wilshire district, being situated midway between the two old parishes. The merger of the parishes is to be formally completed at the diocesan convention of Episcopal churches in Los Angeles, Wednesday. E. E. R. Kalt is treasurer of the building fund, the campaign committee consisting of H. L. Arnold, D. E. Spangler, F. H. Osler, W. C. Warmington, G. A. Camphuis, W. W. Mines, D. C. Narver, E. E. R. Kalt, J. M. Morris, T. Mason, J. W. Colkitt, Rev. S. Wright, W. E. Oliver, C. A. Rockwell, George Parsons, G. L. Graves, C. M. Gorton, C. J. Smith, Dr. S. G. Moore and Revs. R. O. Miller and H. S. Gray.

HOME PLANS IN GREAT DEMAND.

Even Livelier Activity in House Building Here is Forecast at Public Library.

House plans are in tremendous demand at the Public Library, according to a statement given out there yesterday. Even greater growth in the volume of home building is presaged by this unparalleled interest, in the opinion of the library officials. Forty per cent. of the people of this city now own their own homes, and it would seem that the other 60 per cent. is seriously interested.

The library people also report a great call for books on agriculture and industry.

GOOD DEMAND FOR NEW RAMONA ACRES.

At New Ramona Acres, where the Janss Investment Company has subdivided and sold hundreds of suburban home places, the following recent sales are reported:

J. E. Springer, three-fourths of an acre with house, $1950; G. E. Powell, an acre for building purposes, $1000; Don Rowbotham, three-fourths of an acre improved with five-room house and fruit trees, $2750; G. E. March, one-half of an acre with small house, $2400; M. A. Merrill, an acre for $1500; H. E. Thornburgh, three acres for $3000; B. A. Waller, an improved little farm for $2250.

The city department of the Janss company has twelve sales to its credit for the week in Belvedere Heights. A five-room bungalow was sold to W. R. Milton for $3650; a six-room bungalow to R. E. Woods for $3950, and building lots to the following: W. B. Johnson for $650; C. E. Messenger, $525; A. W. Brelver, $500; G. D. Spaulding, $500; N. E. Nelson, $525; S. McLeod, $975; G. D. Paling, $1100; M. V. Paling, $1100, and M. R. Miles, $475.

LEASES REPORTED.

H. L. Suydam reports leasing the following business places: For David Hewes estate, store 221 East Ninth street, to Charles J. Bouiden Paint Company; for Los Angeles Trust and Savings Bank, store and basement, 231 East Second street, to Charles Payne for barber school; for Morris Orsatti and John Lopecich, store, 216 Commercial street, to Quality Plumbing and Tin shop; for F. Rubasi, store and basement, 505 Alliso street, to R. Asmunson for soap manufacturing; for Gabrielle Rizzo, hotel, southwest corner San Pedro and Commercial streets; for Gilbert E. Gardner, upper part of building 203½ North Los Angeles street, to Los Angeles Slipper Manufacturing Company; for Mathilde R. Cousins, store, 402 Alliso street, to Nelson Jiffy Auto Bed Company; for Philip D. Wilson, store, 584 South Alameda street, to Security Poultry Company; for H. H. Peterson, store, southeast corner Los Angeles and Boyd streets, to Advice Machine and Manufacturing Company; for Victor Ponet Estate, store, 246 New High street, to G. Tetsloff; for J. Hartley Taylor, building, 491 North Avenue 20, to I. H. Granzell for plumbing supplies; for Eugene Barry, store, 1776 East Ninth street, to Benjamin Singer for furniture; for C. M. Stott, store, 325 Commercial street, to Cowan Show Case and Fixture Company; for Los Angeles Trust and Savings Bank, store and basement, 232 East Second street, to F. O. Glans for coffee roasting machinery.

GOOD DEMAND FOR BUSINESS PROPERTY

There are millions of dollars to be spent in important improvements between Sixth and Tenth, Main and Figueroa, within the next 12 months. Values are bound to rise. We are Offering Two Properties on

Olive Street

One between Seventh and Eighth, the other between Eighth and Ninth, at a figure much below their actual worth.

—OLIVE STREET—

Has no car line, and in our opinion is destined to be a

VERY IMPORTANT RETAIL STREET

Especially between Seventh and Tenth. Further particulars upon application.

CHARLES G. ANDREWS,
WRIGHT-CALLENDER-ANDREWS CO.
403 South Hill Street.

GILES & LAACK

—OFFER FOR SALE—

Unusual and Attractive

—WHITE PLASTER—

SIX-ROOM BUNGALOWS

—AT—

$6800 AND $7000

LOCATED AT 314 TO 344 NORTH HARVARD BOULEVARD ON A PAVED STREET. OPEN FOR INSPECTION.

GILES & LAACK,
"SELLERS OF FINE HOMES."
Real Estate, Rentals, Loans and Insurance
608-11 HAAS BLDG.
60549. Seventh at Broadway. 10497. 2250.

OUR BEST BUY THIS WEEK

Wilshire Home

BELOW REAL VALUE

$17,500

Nearly new modern Ten-room Home Place, located in the very heart of the Wilshire district. Extra wide lot, highly improved, lawn, trees, shrubbery. House is elegantly finished inside in hardwoods, beautifully decorated. This home is actually worth about $22,500. Owner gone to San Francisco to live, hence the low price in this market to move it quickly.

SEE US EARLY MONDAY.

Wilshire Branch Office
Sell All Price Residence Property.
Wilshire Boulevard at Irving.
Phone 56068.

R. A. ROWAN & CO.,
200 Title Insurance Bldg.
Main 7096. Home 10444.

RAILROADS BEGIN FIGHT TO BRING RENTS DOWN.

Say City's Future as a Tourist Center is Threatened by the Shameless Landlord Profiteering.

In order to save the city from a "tourist boycott" in future years, steam railroad officials announced yesterday that they will advise people not to come to Los Angeles this winter, but will divert travel to other sections unless hotel and apartment house rates are promptly lowered to somewhere near their former level. The railroads assert that they have invested thousands of dollars each year in advertising to bring visitors to this city and that now apartment and hotel men are driving them away by exorbitant rates.

Many complaints have been registered with the local traffic offices in which it is charged that increases amounting to from 100 to 200 per cent. have been added in the so-called first-class apartment hotels. Eastern papers are publishing scathing articles regarding the high prices here, and hundreds are leaving the city each day, returning to their homes and advising their friends to remain away, it is said.

The Chamber of Commerce will back the railroads in their fight to force prices down, said Secretary Wiggins yesterday. He stated that while the owners are justified in charging small increases for apartments and rooms during the winter, the prices now demanded are unfair and must come down. He said that the chamber housing bureau is receiving complaints continually and when exorbitant charges are reported the bureau refuses to send tourists to these places. The demand is so great, however, that the apartments are rented without the aid of the housing department.

A telegram received from the eastern office of a railroad last week stated that "rumors of lack of accommodations in Southern California are having effect on travel here. There is much traffic now to Gulf States. Clippings from eastern newspapers sent to the local offices also have told of the high prices and unfair treatment of tourists here.

At the meeting tomorrow of the traffic managers of the roads the subject will be brought up and a determined stand taken by all the steam lines. One manager said yesterday that his road spends $50,000 a year advertising one train coming into this city, and that this money has been thrown away because of the treatment of tourists here.

The Railroad Administration is spending in newspaper and magazine advertising this year fully $500,000 to bring easterners here. Before starting a campaign assurances were given that crowds could be taken care of. All the big hotel men agreed to help. The question of prices did not enter the discussion and it was supposed that the regular winter rates would prevail. The people were brought and now the railroads feel they have good cause to protest against the increased charges.

A number of houses have not raised their rents very much, but are making big charges for service. One first-class apartment-house makes a charge of $5 for steam heat, $1 for hot water; maid service is charged for whether it is wanted or not; telephones, gas, light and linen, all are extra.

These things have brought a storm of protest from visitors, and they are being driven to smaller towns. Besides the charges, the apartment operators are assuming an independent air, it is said, and are refusing even to treat the guests with customary courtesy.

The plans outlined by the railroad men indicate that tourists will be advised of conditions here, and towns in all parts of the State. These that if necessary they will be diverted to other towns in all parts of the

(Continued on Fourth Page.)

RIPLEY IS THRIFTY.

Building Restrictions in Business District are Stringent.

[SPECIAL CORRESPONDENCE.]

RIPLEY, Jan. 24.—For a town that was formally opened less than a month ago, Ripley seems to be making a record. Today over $30,000 worth of lots have been sold, most of them for actual use and occupancy. Materials have been ordered which will start the town off with about $200,000 of business and residence structures, among them a $50,000 hotel. The main business section is restricted to brick or concrete buildings, which must have uniform arcades over wide sidewalks. The townsite company has a force of men at work gravelling and curbing the streets and is planning a water system and an ice plant.

MEANS BIG IMPROVEMENT.

Hollywood members of the Y.M.C.A. will join the local organization, Tuesday, in a financial drive for the purpose of raising $750,000, of which $100,000 will be set aside for the erection of an association building in Hollywood. Plans for the structure have just been completed by Frank Rasche, a Hollywood architect.

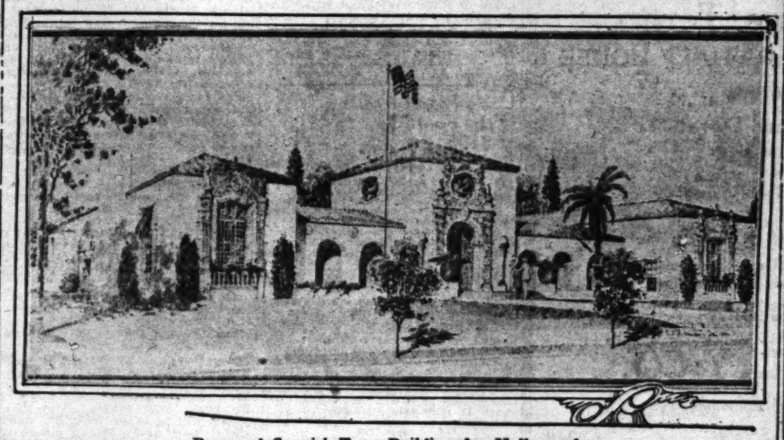
The Hollywood association already owns a site, about 200 feet square, at Hudson street and Selma avenue, but members of the campaign say there is no certainty that the association home will be built there, as there has been talk of selling this site and purchasing another.

Architect Rasche has planned a Spanish renaissance type of building on the bungalow order, part of it to be one story and part to run a story and a half. It will cover about 100x170 feet of ground space. The outside will be hollow tile with plastering. The interior will carry out the Spanish scheme in detail. The walls will be of imitation stone and the ceiling will be heavily beamed. The entrance will have a vaulted ceiling. Cordova tile roofing will be used.

Inside the building will be a swimming pool at one end and a gymnasium at the other, with lockers between. A spacious library and study will also occupy a part of the main floor. In a half-basement billiard-rooms and bowling alleys will be installed. The tennis and handball courts will be in the rear of the building.

G. G. Greenwood, prominent Hollywood banker, will be chairman of the Hollywood division of the big drive.

Hundred-Thousand-Dollar Y.M.C.A. Building.



Proposed Spanish-Type Building for Hollywood.

INCOME FLATS FOR SALE

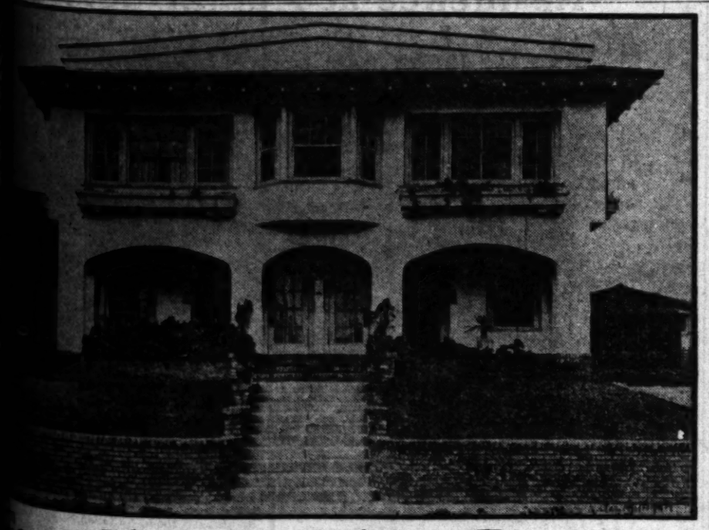


For a Quick Sale $13,500

Income $1920

This modern FOUR-FAMILY FLAT BUILDING is located on high ground in the fine West Side residential district. Only one block from store and yellow car and two blocks from red car. Each flat has four rooms and private bath. There is one disappearing bed in each living room and a fine large separate bedroom. The walls are covered with Sanitas and decorated by hand. Fireplaces, gas radiators, automatic water heaters, breakfast tables in kitchens and oak floors throughout. There are four private garages. Call early Monday. See Mr. Hildesheim.

W. I. HOLLINGSWORTH & CO.
REALTORS
402 Hollingsworth Bldg., Sixth and Hill Sts.
Exclusive Agents.
10777 Established 1890 Main 6760



Four Family Flat Bargain

Price Only $12,000.00

...ded four-family white plaster flat building is located on a wide paved street on high ground in the ...ilshire District and convenient to stores and street cars. Consists of 16 very large rooms, besides ... bathrooms, etc. The building is three years old and is strictly modern in every respect. ... are finished in mahogany and old ivory, and there are hardwood floors throughout. There are ... water heaters and floor furnaces in each flat and pedestal lavatories in bathrooms. There are ... with cement floors and driveway. THE LOT HAS A FRONTAGE OF 97 FEET AND IS ... BY ALLEY AFFORDING AMPLE ROOM FOR ANOTHER FLAT BUILDING. This is the ... a flat building in Los Angeles, and will be picked up at once. Call early Monday for appointment to inspect premises.

SEE McCARTHY OR NORWOOD with
ROBERT MARSH & CO. (EXCLUSIVE AGENTS)
Marsh-Strong Bldg., 9th and Main Sts. Pico 2412

DROPS OF MAGIC! CORNS LIFT OUT

So simple! Drop a little Freezone on a touchy corn and instantly that corn stops hurting, then you lift it off with the fingers. No pain! Try it!



A few cents buys a tiny bottle of Freezone at any drug store. This is sufficient to rid your feet of every hard corn, soft corn or corn between the toes, also calluses, and without the slightest soreness or irritation. It doesn't hurt at all! Freezone is the talked of, magic ether discovered by the Cincinnati genius.

Service Manager Wanted

...TO 25 YEARS, TO ASSUME FULL MANAGEMENT OF ...CUSTOMERS' ACCOUNTS. THIS DUTIES EMBRACE ...INVESTMENT AND SUPERINTENDING OF RETAIL ... DEPARTMENTS SUCH AS ...PLICATIONS AND RESEARCH, COLLECTIONS, ... BILLING AND COUNTING, CASHIERING, ... THIS IS A BIG POSITION AND CAN BE FILLED ... ONLY BY A MAN POSSESSING BIGNESS ... BEING THOROUGHLY EXPERIENCED AND CO... WITH ALL MATTER AND DETAILS PERTAINING ... AND RANGE MANAGEMENT OF A LARGE RETAIL ... CLIENTELE IS CONFINED SOLELY TO WORK... MANY THOUSANDS OF ACCOUNTS, TO ONE PER... NAMED REQUIREMENTS AND QUALIFICATIONS ... IS MOST ENCOURAGING AND OF MARKED ... APPLY BY LETTER GIVING PARTICULARS ... CATIONS, WHERE EMPLOYED SEC... FIVE YEARS AND WHETHER OR NOT SE... PRESENT TIME.

LIVINGSTON BROS., Inc.
...t Avenue and Geary Streets
San Francisco, California

...NTAL ...GS ...THE— ...Qualities

...ustas. Nothing finer pro... Representing the finest ...nd pleasing colors imag...

... rugs, you are not doing ...ook, by not availing your... ...king over really this won...

... to 27 ft. long

...SIAN
...th Street
Telephone 557484



Open from 10 to 5

½ Price — Cost $35,000 — ½ Price

—Now—

$17,500

This beautiful 10-room house is located on Redondo Boulevard only 20 minutes by automobile from center of city. Two acres of wonderful shrubs, flowers and fruit trees. An adequate description of this home is impossible in an advertisement—but rest assured that it is complete in every detail. You must see the place to appreciate it. Drive out today without fail.

To reach the property, go south on Vermont avenue to Slauson avenue; follow Slauson to a point ½ mile south of Inglewood. Our sign is on grounds.

Mr. Johnson, W. W. Mines & Co.
631 South Spring

60478

RAIN OR SHINE YOU WILL LIKE

Du Ray Place

The Cheapest Good Property on West Adams St.

Agents Always There to Show You.
No Better Values Ever Offered at

10% Cash — $525 — $10 a Month

All city improvements in and paid.
L. A. water, gas, electroliers
5c fare on Yellow Cars.

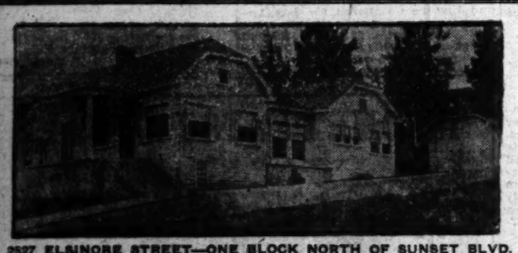
Special Discounts To Builders

Take West Adams through car to end of line. Meet agent in Du Ray Tract Office. Or, call or phone for auto. Can show property in less than an hour.

Carlin G. Smith

8th and SPRING — PICO 2406

235-237 Merchants National Bank Bldg.



2527 ELSINORE STREET—ONE BLOCK NORTH OF SUNSET BLVD.

$8,000

7 ROOMS

Can Make Terms

New 7-room house of latest type. Lot 51x140.

Hardwood floors throughout, exceptional hardware, fine electrical fixtures, piped for gas to all rooms. Fireplace with gas. Mirror in doors. Tiled bath and enclosed shower. Tile sink. Every conceivable built-in feature. Large closets. Plate-glass window. Garage, cement drive, summer house.

Go out and look at the property, then phone MR. MOORE.



1027 NORTH ALVARADO STREET

$6,000

Some Terms

STORY and HALF HOUSE

7 Large Rooms

5 Rooms Downstairs

2 Rooms Upstairs

Prospective Business Property

Here is a dandy home with great future possibilities. Close to Sunset Boulevard.

There is a large lot with plenty of shade and flowers. Great big dandy rooms with everything to make a home. Hardwood floors, built-in features, large fireplace.

For Inspection Phone MR. MOORE, Pico 964

H. B. ESHLEMAN REALTY CO.

"When You Think of Real Estate, Think of Eshleman"

Pico 964 — *Ground Floor—345-347 South Hill Street* — *62940*

MODEL HOME IS UNIQUE EXHIBIT

House of True Spanish Type Shown at Walnut Park.

Will Remain Open to Public Inspection for a Year.

Numerous Other Activities in Suburban Subdivision.

Walnut Park, one of the notably attractive residential subdivisions suburban to Los Angeles, opens to public view today a model home, which, for uniqueness of design and general home-like arrangements, is likely to attract widespread attention. Although the house is of entirely dissimilar design, being of the true Spanish type of architecture and reminiscent of the early Southern California days, the idea of building the house as a public exhibit is similar to the "model bungalow" plan inaugurated last year at Walnut Park by Victor Girard, who planned and opened this subdivision.

The model colonial bungalow plan was suggested by the famous model-farm exhibit at the San Diego exposition, whereas the new Walnut Park exhibit is purely Spanish in character, from the house design itself to the interior furnishings. The house, containing seven rooms and bathroom, patio and inclosed garden, was designed by A. H. McCullough, in charge of the architectural and construction work at Walnut Park. Every detail to make a complete and artistic home has been incorporated in the plan, which contains many features which especially appeal to the feminine taste. The house is connected with the garage by a high garden wall, inclosing the formal garden and giving the desired seclusion to the tenant. The unusually attractive patio, one of the most striking features of the house arrangement, is also of the cloistered type and is entered from the street through an ornamental grille. In its center is a fountain, surrounded by palms.

REAL ADOBE BRICKS.

Of especial interest is the building construction. The basic material used is cement, with the main walls of adobe brick. These brick, made on the ground at Walnut Park by expert Mexican brick makers, were especially treated with waterproofing materials and then laid on a foundation of concrete. The white exterior, however, is of plaster. The thickness of the walls, together with the treatment given them, absolutely insures the dwelling against the effects either of moisture or of changes in temperature, according to Mr. Girard's engineers. The interior wall finish is white plaster and the floors are hardwood. The life of this construction, Mr. Girard explains, is virtually unlimited, experiments showing that it is absolutely impervious to fire and moisture.

The house is at Long Beach boulevard, the main highway between Los Angeles, Walnut Park and Long Beach, and California street, on a terraced site 100 by 130 feet. While complete figures are not yet available, it is estimated that the construction cost will approximate the cost of a frame dwelling of similar size and arrangement.

In constructing this model home, Mr. Girard's purpose is to show the manifest advantages of better construction for smaller dwellings and the adaptability of the architecture of the old California days to the present period.

OPEN FOR YEAR.

The house is completely furnished, and the landscape and garden work are now being finished. It will remain open for at least one year as a public exhibit, admission to which is free.

The furniture is of special Spanish pattern made by Barker Bros., the other exhibitors being Clarence P. Day, landscape architect, who laid out the grounds; the Pacific Pipe and Supply Company, Rust Nurseries; Bungalow Fixture Company; George Smith, Cole Radiators, Calhoun Tile and Mantel Company.

Other construction activities at Walnut Park, including a large number of homes of both frame and adobe construction, new streets, sidewalks, curbing and landscaping, are making many changes in that district of unusually charming homes. Fourteen new bungalows, no two of the same design, are being erected on Flower street, ten on Hope street, six on Olive street, six on Broadway and five on Cudahy street.

The company, now entering its most successful development year, has its own lumber mill at Wilmington, an architectural and engineering department at Walnut Park, and its Los Angeles office is on the second floor, H. W. Hellman Building, Fourth and Spring streets.

Reminiscent of the Early Days of Southern California.



Model California Bungalow Opened by Victor Girard at Walnut Park.

Fact and Comment.

(Continued from First Page.)

Development of the south and west sections of the business district has been more a matter of different opinions than anything else. It has been the experience of many important cities that business districts shift from time to time, and this is something which will happen at many times in the future. They follow high-class improvements, as a rule, and in the case of the union terminal for the Plaza the same rule may be expected to assert itself.

North End supporters venture the prediction that if the union terminal is built at the Plaza the business district will quickly retrace its steps toward North Broadway and North Spring street, to the end that all the intervening space will eventually be built up with high-class, modern business structures, especially if the much-discussed civic center scheme materializes on the heels of the union terminal recommendations, as is likely to be the case.

And yet those who have put their money into business enterprises to the south and west have nothing to fear, because the improvements there are of the best and will be of an exceedingly enduring nature, the residence districts bordering upon them being of such a substantial nature as to assure the stability of their values. The construction of a union terminal at the Plaza would do no more than cause North Broadway, Spring and Main streets to enjoy a great revival of building which would only in the course of time link up the South Broadway and West Seventh street business blocks with those of upper Broadway and Spring street, making one big business district which would have at its gateway the most beautiful union terminal in the great Southwest, an improvement that all should hope for and help to develop into a realization.

WILL AUCTION OFF MANY CITY LOTS.

Considerable interest has been aroused by the announcement that the Title Insurance and Trust Company will sell building lots in Chesterfield Square, February 7. The property known as Chesterfield Square has frontage on Western avenue, Slauson avenue, Wilton place, Gramercy place and Fifty-fourth street. The tract has been artistically laid out, and boasts of improvements of the highest character. There are more than 100 houses already erected on the property, the majority of which are occupied by their owners.

The tract developed steadily during the period of little real estate activity and its owners anticipate that following the auction sale there will be considerable building, as doubtless many of the lots will get into the hands of builders and individuals who will erect their own homes.

The lots will be sold on easy terms, and as an inducement to purchasers the Title Insurance and Trust Company has agreed to accept Liberty Bonds at par value. The sale will be conducted on the property at Chesterfield Square under a big tent.

FOR STORING CARS.

Benedict & Blakeslee have just closed a lease which gives J. W. Johnson control of the Cahn-Meyer property on Grand avenue just north of Fifth street, and Mr. Johnson will immediately erect thereon a large garage for the storing of business and pleasure cars. Mr. Johnson states that he will put up one of the largest auto storing garages in the city.

Little Farms in the Foothills at $190
Pay $10 Down, $3 Month

In Tujunga-Sunland foothills.
Our Little Yosemite Valley.
Only 17 miles via paved boulevards.
Peerless and frostless and 1500 to 2000 feet above the sea.
Oak trees on many of these lots.
Free building stone and sand.
Get a bag of cement, a trowel and come build a cabin of your own.
A summer and winter resort.
John Steven McGroarty, author of Mission Play, says:
"Yes, tell 'em you sold me this dream place of mine and that they will not find your offer too good to be true, but happily surprising."
Send 5c (stamps or coin) for booklet, "My Hand-made Home in the Hills."
Sunday visitors in their own machines drive to Tujunga postoffice via Canyada-Crescenta.
Week-day autos from our own office in Los Angeles at 11 a.m. We charge you a fee of $1, returnable if you buy. You avoid obligation.

Main 762
CALIFORNIA HOME EXTENSION ASSN.
M. V. Hartranft, Pres.
220 So. Hill St., Los Angeles

UNIQUE SUBWAY TO OPEN SOON.

Climb to Southwest Museum will be Eliminated.

Ancient Mayan Architecture Features New Entrance.

Idea is Credited to Dr. Hector Alliot, Late Director.

BY HENRIETTA BOECKMAN.

No longer will the visitors to the Southwest Museum need to make an arduous climb up the hill to the institution. Greeted with a universal sigh of relief comes the announcement that within a few days the new subway-entrance to the Southwest Museum will be opened to the public. Unlike any other in the world, this entrance, 300 feet away from the museum and 100 feet below its foundation, will be made doubly notable by reason of its adaptation and duplication of Mayan architecture.

This unique entrance was planned by Dr. Hector Alliot, late scientist and director of the Southwest Museum. It has been said that the long climb up the steep graded road to the museum hastened his death. The entrance will now remain through the ages as a monument to Dr. Alliot's memory, for even as the Mayas built a thousand years ago structures that are still standing, so has this entrance-subway been constructed to withstand the vicissitudes of time. Nearly 5000 tons of concrete was used and almost a year has been required in which to build it. Over $50,000 will have been expended upon it when the ornamentation has been completed. This sum has been supplied by two benefactors of the Southwest Museum of which Dr. Milbank Johnson is director, and Dr. John Comstock, assistant director.

Led up to by a short stretch of prettily curving roadway and a walk, is the portal to the entrance. This portal is twenty-four feet across the face, sixteen feet high and twelve deep, and except for a small room at either inner side, it is solid. The subway, extending for 262½ feet, and measuring eight feet wide and twelve feet high in the clear, leads to an octagonal waiting-room 18x12½ feet and proportionately high. From this is entered the elevator shaft, 100½ feet deep or high, and with 7x9 feet of floor space, which leads to the front center of the museum directly overhead. The tunnel walls vary in thickness from nine to twenty inches and come together in peaked effect overhead in typical Mayan style. The corner pillars of the shaft are uniformly eighteen inches square and the walls nine inches thick. Shale and sandstone compose the formation through which the subway was blasted. While carrying on this blasting, a number of fossils were found, including an extremely large oyster which remains unclassified.

Fifteen hundred to a thousand years ago the Maya, with a culture equal to that of Egypt, occupied a great territory in Mexico and Central America. They were wonderful mathematicians, their astronomical calculations were exact enough to tally with ours, and they were learned in history and medicine. The Mayas developed an architecture essentially their own, an architecture of balance and beauty such as is a never-ceasing marvel. Glimpses of this surpassing architecture will now be on view in a state of reproduction at the Southwest Museum subway, though only the occasional traveler may have seen those great colonies of Maya ruins left behind in the destructive path of the Spaniards upon their invasion of that country.

Miss Marguerlet Tew, who has been engaged to do the sculptoring of the Mayan models to be placed in the subway, has entered into the spirit of her work exactly as if she were a Maya. All of the sculptoring for the portal is now completed. The motif for this portal was secured from the nunnery, Casa de Monjas, standing in excellent preservation at the great Mayan city, Chichen-Itza in Yucatan. Six serpents form the main design of the museum portal. This motif is seen everywhere in Mayan art, since the serpent formed an important factor in the religious and civil life of this people.

The Mayans built their blocks of stone farther outward at each increasing level and covered the gap at the top with a single stone.

The subway roof, which is of this type, will be supported by fifty sculptored pilasters, each five and three-quarter feet tall. These pilasters will alternate between niches and bas-reliefs.

In the niches, of which there are fourteen, each three feet high and three and a half feet wide, will be placed habitat groups of California coastal and inland Indians; Spruce Tree House, the Colorado Cliff Dwellers, ruined city; Papagos, Apaches, Navajos, Hopis, a Hopi kiva, Zunis; typical Maya building in part, and others. The bas-reliefs will be taken from the stelas which were great oblong pillars of stone upon which were carved elaborate glyphs recording dates, historical or religious, and momentous occurrences.

In the waitingroom the walls will bear sculptured panels, the two principal, each seven by eight feet, being facsimiles of the Tablet of the Sun from the Temple of the Sun at Palenque, Chiapas, and the Tablet of the Cross, from the Temple of the Cross at the same place. There will be four other panels, each seven feet high and three and one-half feet wide. Over the lintels of the doorways will be glyphic panels dating the building according to the Mayan chronology.

All of the statuary and sculptoring done by the Maya was painted. Very beautiful were these colorings, a charming red-violet being noted everywhere, combined with delicate browns and a rich cream. These colors will be employed in the reproduction work at the Southwest Museum. The Mayan artisans used carved stone, stucco and cement, but in the subway only the latter has been employed. Emphasizing the striking color scheme of the entranceway will be a system of concealed indirect lighting to give a daylight effect. The Maya often painted their floors a brilliant terra cotta and this color will be utilized on the subway floor.

Four of Those Famous

"Chapman Built" Homes

Now Invite Your Inspection

All have three baths and maid's quarters

$17,500, $18,000, $22,500 and $32,500

Located in the very center of the aristocratic

Wilshire District

12-inch floor joist on 16-inch centers, concrete foundations and basements

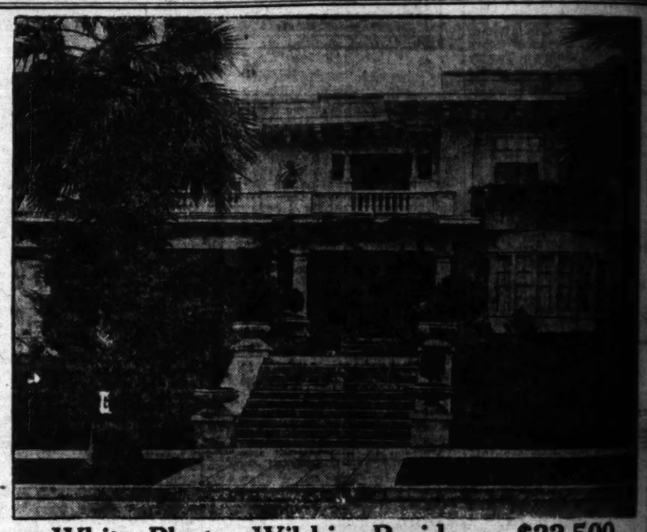
"assurance of endurance"

only one place to buy homes. "Chapman built"

SALES DEP'T

Chas. C. & S. J. Chapman

6th at NORMANDIE & WILSHIRE



White Plaster Wilshire Residence $22,500

One of the most attractive homes in the Wilshire section, in a highly restricted residence neighborhood, on a 75-foot lot of Wilshire Boulevard. The large living-room and library are in old ivory; dining-room and inviting entrance hall in old oak, dainty breakfast-room in ivory, and an immaculate tiled kitchen, and carefully-secluded maid's room and bath, on first floor. Upstairs are 4 large sleeping rooms in ivory, numerous commodious closets, 2 completely-equipped tiled sleeping porch. House is modern in detail; decorations and lighting fixtures throughout are unusually well chosen. plan is particularly good, and the result is one of the most livable homes now on the market. Garage for 1 car, living quarters. This house is worth your attention if you are looking for a high-grade home, priced below the

GILES & LAACK

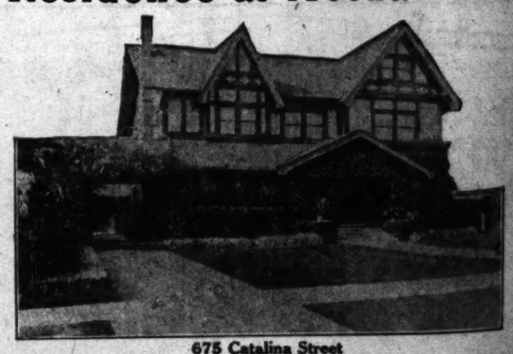
Sellers of Fine Homes

Real Estate, Rentals, Loans and Insurance

608-11 Haas Bldg., Seventh at Broadway

60549

You Can Buy This Beautiful Residence at Actual Cost



PRICE ONLY $25,000

675 Catalina Street

Splendidly located just a stone's throw from the boulevard and overlooking the most beautiful private gardens in Wilshire, this magnificent English type residence, recently redecorated at great expense, is now offered at just what it cost the owner several years ago when prices were considerably lower.

The interior of twelve spacious rooms is handsomely finished in heavy mahogany and oak with artistic silk tapestried walls. The living room, dining room, library, reception hall, breakfast room, kitchen, servants' quarters and dining room are conveniently arranged on the lower floor. There are five airy bedrooms and three bathrooms. Large double garage equipped with laundry, driveway and well cultivated grounds. The appointments are high grade and complete in every detail.

$17,000 Another buy of unusual merit is an elegant, large, 2-story white plaster residence with a handsomely finished, artistically decorated interior of 9 commodious rooms. Living room, dining room, library, breakfast room and kitchen on first floor. Four large bedrooms and two modern tiled bathrooms. Completely appointed throughout. Garage, driveway, lawn and flowers. Open for your inspection daily from 1 to 4:30 p.m. This could not be duplicated for the money today. The location is ideal. No. 308 S. OXFORD BLVD.

At this special price we do not know of an equal value in all Wilshire. Open daily for inspection from 1 to 4 P.M.

R. C. MITCHELL COMPANY,

REALTORS

6th Floor L. A. Trust & Savings Bank Building

Sixth at Spring Street.

60817

C. ALBRIGHT COMPANY
California Income Property Specialists

FFER FOR SALE

1—Only $30,000 for a modern two-story apartment house on Boulevard, leased for 00 per year. This price includes additional lot 50x150, adjoining property, which is ripe for immediate improvement. Building on today would cost $30,000 to build. $13,000 will handle it.

2—North Western Avenue corner building; 8 stores leased to desirable tenants; 150 feet frontage on the livest street in town. Income averages over $4500 per month; no expense except taxes and insurance. Price $40,000. Ground alone will be worth $40,000 in a few of 5 years.

3—Four-story brick apartment house near Eighth and Figueroa; income over $8000 per year; furniture included. Price $60,000. Owner might accept clear ranch near Los Angeles to one-half his price.

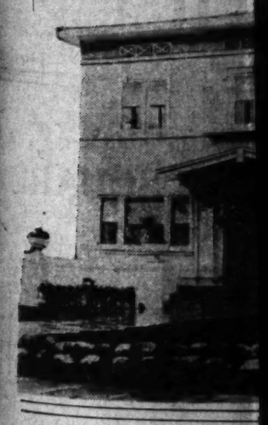
4—$45,000, three-story brick apartment house, five minutes' walk from Sixth and Broadway; rented for $3300 per year. Owner will accept one-half in good, clear property.

5—$85,000. Hollywood's finest bungalow court, beautifully landscaped; 12 bungalows from 5 to 7 rooms; costly furniture, beautifully situated. Gross income over $15,000 per year. $35,000 cash, balance can stand at 6 per cent. Property not even fully improved. Do not fail to investigate this real bargain.

We handle both city and country properties, and if you are in the market for a California investment, it will pay you to tell us your wants.

C. C. Albright Company
California Income Property Specialists
801 Merchants Nat'l Bank Bldg.
Main 8997

To Own
of High Class Inco
(Who Want T
Try Our Se
Let one of our representatives
many advantages and you will
results. Phone or call at eithe



You Can Buy
High Class Du
FOR....
$12,500
Only $5000 Do
Owner
Non-Resident
This beautiful white plaster dup
rooms each, containing living-r
ing-room, breakfast-room (wh
be used for maid's room,) kitc
shower, and the very latest buil
hogany. Two garages. Shows

Hollywood Office, 64

Four of Those Famous

"Chapman Built"

Homes
Now Invite Your
Inspection
All have three baths
and maid's quarters

$17,500, $18,000, $22,500 and $32,500

Located in the very
center of the aristocratic

Wilshire District

2-inch floor joist on 16-inch cen-
ers, concrete foundations and
basements

"assurance of endurance"

y one place buy homes. apman built"

SALES DEP'T
C. & S. J. Chapman Co
MANDIE & WILSHIRE 4804



Residence $22,500

restricted residence neighborhood, on a 75-foot lot
fours; dining-room and inviting entrance hall in
and carefully-secluded maid's room and bath, all
commodious closets, 2 completely-equipped tiled baths
fixtures throughout are unusually well chosen. The
omes now on the market. Garage for 2 cars, with
ng for a high-grade home, priced below the market.

LAACK
omes
and Insurance
at Broadway
Bdwy. 2

his Beautiful ctual Cost



PRICE
ONLY
$26,000

est
m the boulevard and overlooking
this magnificent English type resi-
is now offered at just what it cost
considerably lower.

nely finished in heavy mahogany
and oak with artistic silk tap-
estried walls. The living room, din-
ing room, library, reception hall,
breakfast room, kitchen, servants'
quarters and dining room are conven-
iently arranged on the lower floor.
There are five airy bedrooms and
three bathrooms. Large double ga-
rage equipped with laundry, driveway
and well cultivated grounds. The ap-
pointments are high grade and com-
plete in every detail.

At this special price we do not know
of an equal value in all Wilshire.
Open daily for inspection from 1 to 4
P.M.

COMPANY,
Bank Building
Street.
60817

C. ALBRIGHT COMPANY

California Income
Property Specialists

OFFER FOR SALE

Only $30,000 for a mod-
tory apartment house on
Boulevard, leased for
per year. This price in-
additional lot 50x150, ad-
property, which is ripe for
improvement. Building
today would cost $30,000
$13,000 will handle it.

North Western Avenue
building; 8 stores leased to
responsible tenants; 150 feet front-
the livest street in town. In-
averages over $4500 per
no expense except taxes and
Price $40,000. Ground
will be worth $40,000 in-
5 years.

Four-story brick apartment
near Eighth and Figueroa;
over $8000 per year; fur-
included. Price $60,000.
might accept clear ranch
Los Angeles to one-half his

$45,000, three-story brick
house, five minutes'
from Sixth and Broadway;
for $3300 per year. Owner
one-half in good, clear

$85,000. Hollywood's
bungalow court, beautifully
12 bungalows from
rooms; costly furniture,
ideally situated. Gross in-
over $15,000 per year.
cash, balance can stand
per cent. Property not en-
appraised. Do not fail to
this real bargain.

We handle both city and coun-
properties, and if you are in
mind for a California invest-
it will pay you to tell us
what.

C. Albright Company
California Income Property
Specialists
301 Merchants Nat'l
Bank Bldg.
Main 8997

HOME BUYING BRISK; SEES HUGE GROWTH.

The Wright-Callender-Andrews Company's residence sales department reports a very active demand for houses of every description in all directions and names sales amounting to $250,000 in this department during the past thirty days.

A member of the firm states that in his thirty-six years' residence in Los Angeles he has never seen such an epidemic of home buying as that which prevails at this time, families coming not only from the north, south and east, but from Canada, and among them many persons of prominence, here to locate after many years' desire. He prophesies that the next census will be well over the 750,000 mark.

PHYSICIAN INSOLVENT.

Dr. T. B. Moorhead, of Whittier, who says he is also an automobile salesman, filed a petition in bankruptcy in the U. S. District Court, yesterday. His debts are scheduled as $6203.64, and his assets, all said to be exempt, amount to $5300. The great bulk of his indebtedness consists of notes for automobiles, and bills for repairs and accessories.

DANCE FOR CANADIANS.

The Canadian Maple Leaf Club will hold a leap-year entertainment and dance at the Gamut Club, 1044 South Hope street Thursday night. All Canadians are invited to attend.

For Sale—These Apartments—16 of Them



Burn Brae Apartments
N.E. Cor. Francisco St. and Potter Park
Apply to FAY NICHOLS, 974 Potter Park,
or G. W. BURTON, 920 Sixth St., Santa Monica.

City Garden Tracts

Cement Walks and Paved Streets.

Five-cent fare on two car lines; fine neighborhood, between Sixteenth and West Washington streets; schools, stores; over 100 homes; city improvements in and paid for. Building restrictions expired.

At Country Prices.

Terms If Desired.

Soil a rich sandy loam, unsurpassed for gardening, etc. Water piped to every lot. Parcels 100x140, $600 to $900. One tract about two acres, only $2000. **Think of it! The country home you have been seeking and only twenty minutes from Broadway.**

TAKE WEST WASHINGTON CAR TO RIMPAU.
Agent on Tract, or Call

Strong-Dickinson-McGrath Co.
1015 Marsh-Strong Bldg.
60195.

ASKS ACTION TO SAVE HIGHWAYS

Supervisor Stirred by Espee Right-of-Way Claims.

Many Miles of Roads may go Into Railway Control.

Cogswell Urges Congressmen to Press Remedial Law.

The claim of the Southern Pacific Railway Company to a right of way 200 feet in width through its entire lines so far as they traverse former government lands, has created a serious situation in regard to a large portion of the State and county highways. Supervisor Cogswell, who has been devoting a great deal of time to the question, first raised by Judge York in a suit to register a small piece of property under the Torrens Registration Act, yesterday sent letters to the various Congressmen of the State, urging Congressional action before the railways pass out of the control of the government.

The history of the matter is that in 1871 the government granted the Southern Pacific a strip of land 200 feet wide in trust for right of way. No claim, apparently, has ever been made by the Southern Pacific for more than 100 feet, and sales of railroad land have reserved only 100 feet right of way.

In the land registration suit the railway company put in a claim for a 200-foot right of way. Supervisor Cogswell says that if this claim is upheld, and it apparently was by former court decisions, it will affect several hundred miles of State and county highway, including the boulevard systems through the San Joaquin Valley and the San Fernando boulevard, or altogether about forty miles of highway in Los Angeles county, not to speak of highways in other portions of the State.

The Southern Pacific holds that since the land was given in trust for right-of-way purposes, the railroad company had no power to sell or grant it to any other parties for any other purpose.

Supervisor Cogswell inclosed with the letter a draft of a proposed act prepared by County Counsel Hill, which would reduce the right-of-way to 100 feet where the land has been improved.

FINE RESIDENCES SOLD.

D. F. Copley this week purchased the two-story residence of M. Phelps at 1806 West Twenty-first street, through the agency of W. L. Hollingsworth & Co., for $6000. Through the same agency G. McKeever sold his residence at 2200 Canyon drive, Hollywood, to Lillian Burkhart Goldsmith for $15,000.

When Your Eyes Need Care
Try Murine Eye Remedy. At your druggist's, 60c per bottle. For Book of the Eye Free, write Murine Eye Remedy Company, Chicago.

FRANK MELINE COMPANY

REALTORS HOLLYWOOD, WILSHIRE AND BEVERLY HILLS PROPERTIES— *BUILDERS*

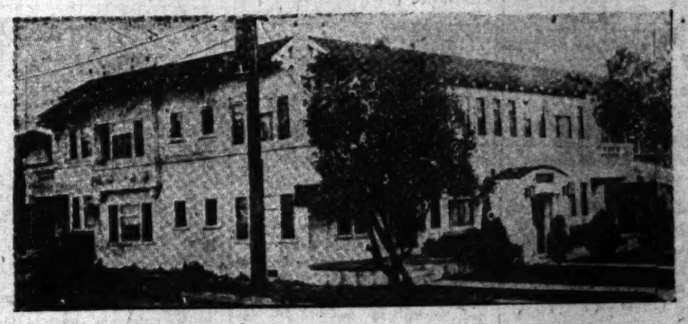
The same honesty, efficiency and painstaking methods that have made our architectural and building business one of the largest in the West govern our new

REAL ESTATE DEPARTMENTS

HOLLYWOOD OFFICE
Hollywood Blvd. at Highland
Tel. Holly 781

WILSHIRE OFFICE
Wilshire Blvd. at Vermont
Tel. 54010

SPECIAL! HOLLYWOOD FLATS



Completely Furnished Income $335 Per Month

This attractive white-plaster 6-flat building, located north of Hollywood boulevard, on nice wide street close to the new center. Consists of 6 flats of 5 rooms each, two bedrooms, tile baths, individual water heaters, and storage rooms in basement. Has all the modern built-in features with hardwood floors throughout. Above income is at low rental rates, and can be readily increased.

Price Only $23,500.00
$13,500 cash, balance on mtge.

Hollywood Boulevard $45,000.00

Another beautiful white-plaster 4-flat building with good income. Located on prominent corner of Hollywood blvd. on lot 100x150, the lot alone will soon be worth price asked for entire property. These flats were built for comfortable homes as living rooms are 18x25 and bedrooms 14x19. Thoroughly modern. Further information given cheerfully.



WE ARE EXCLUSIVE SELLING AGENTS FOR BEAUTIFUL BEVERLY HILLS

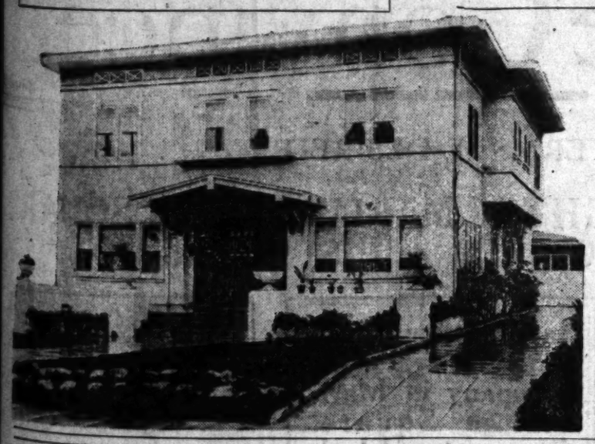
Telephone Holly 781 *Telephone Holly*

To Owners of High Class Income Property
(Who Want To Sell)
Try Our Service
Let one of our representatives call and explain the many advantages and you will be surprised at the results. Phone or call at either office.

EVERY ONE PRICED TO SELL

We Sold Three of Our Last Sunday's Bargains Before 10 A.M. Monday.
WE HAVE THE BARGAINS—SEE US EARLY.

To the Local or Out-of-Town Investors
We have many bargains not advertised, in the Wilshire and Hollywood Districts, ranging in prices from **$10,000 to $100,000**
Phone for appointment and we will gladly call for you and show you the properties.
HOLLYWOOD OFFICE 6408 Hollywood Blvd. 57395



Something Very Choice

Only Half Block from New Wilshire Hotel

Price.....

$18,750

White Plaster Duplex House of six and seven rooms each. Finished in old ivory. Tile baths. Up to the minute in every respect. Lot 50x150. 2 garages. One leased for $110 per month and possession given on other February 1st, or can lease for same amount, making total rental of $220 per month, or $2640 yearly. —Just think what this property will be when the New Hotel is finished.

See MR. EDWARDS

One of Our Hollywood Bargains

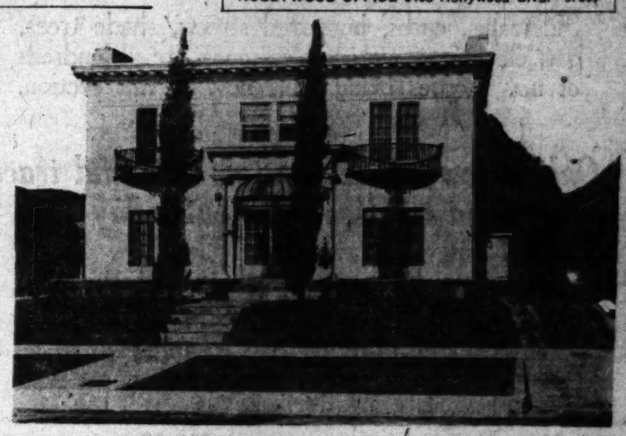
Only....

$17,500

For this "Little Beauty," Two Furnished

White Plastered Flat building. Built to resemble a private residence. Four flats. Two completely furnished. Tile baths. Lot 52x145. Four garages. Located in the best Hollywood renting district. Will show rental of $300 per month. No leases.

Full Information—Hollywood Office.



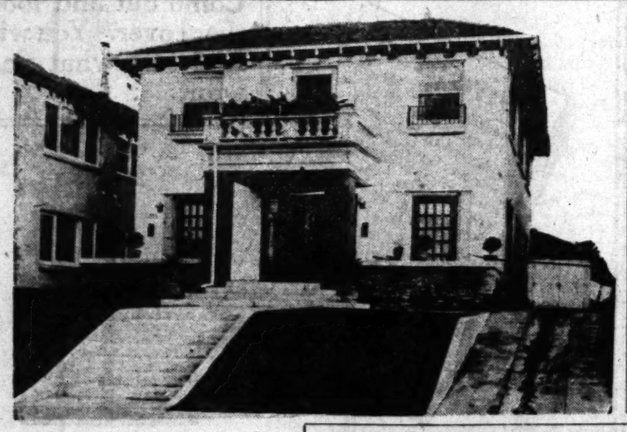
You Can Buy This High Class Duplex

FOR....

$12,500

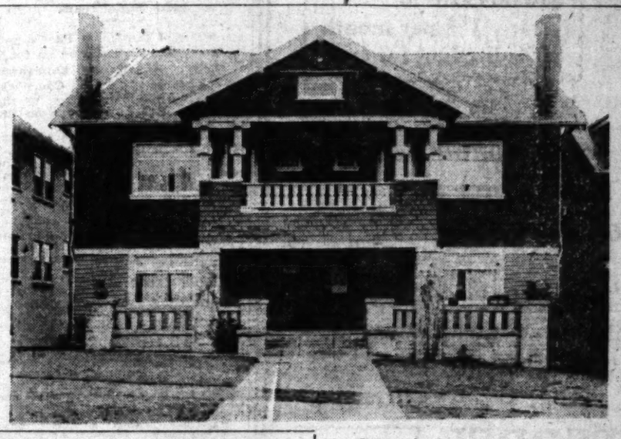
Only $5000 Down

Owner Non-Resident



This beautiful white plaster duplex of six rooms each, containing living-room, dining-room, breakfast-room (which could be used for maid's room,) kitchen, two large sleeping rooms, tile bath and shower, and the very latest built-in features. Finished in old ivory and mahogany. Two garages. **Shows a rental of $145 per month, or $1740 yearly.**

See Mr. Ballagh



Only....

$15,000

Located Within Two Blocks of the New Wilshire Hotel

Four Flats—4 Rooms Each

Latest built-in features—built for owner by day labor. Lot 50x140. Four garages. Income $180 per month. No leases. Would easily rent for $200 per month. This is a wonderful buy and the location is the very best.

See Ballagh or Edwards

R. M. GALE CO.
210 Citizens National Bank Building
Fifth and Spring
Phones: 66175 or Pico 3674

Hollywood Office, 6408 Hollywood Blvd., Phone 57395

Realtors, Property Management, Eastern Exchanges

PRODUCTIVE LAND



ABUNDANCE OF WATER

TERRA BELLA, TULARE COUNTY
$150 and $200 Per Acre

Where winter peas can now be grown and bring 25c lb.
Where tomatoes are picked at Christmas every year.
Where winter cabbage will produce big returns as inter-crop.
Where lemons and oranges have not been frosted, and
Where figs, grapes, almonds, apricots, peaches and grapefruit grow to perfection.

10, 20 and 40-Acre Tracts—Easy Terms
$250 Secures Possession 10 Acres
IN THE TERRA BELLA IRRIGATION DISTRICT
Water Piped to Each Ten Acres

Call or Write for New Illustrated Literature.

Excursion Sat. Night, Jan. 31. | **F. C. Ensign Co.** GENERAL AGENTS 212-218 H. W. Hellman Bldg. PHONE BROADWAY 2738 | Fare Refunded To Buyers.

VACANT LOT BUYING IS NOTABLY ACTIVE.

TUNNEL OUTLOOK AND PLANS FOR OPENING FIGUEROA STREET STIMULL.

There has been considerable activity in vacant lots in recent weeks, the tendency seeming to be in the direction of buying unimproved property while it can be had at decidedly reasonable figures. Unimproved property appears to be about the only thing that has not had profiteering methods applied to it.

Last week the City Council instructed the City Attorney to prepare a resolution calling for the opening of Figueroa street at its present width clear through to North Broadway. This can be done by cutting down the hills into which its north end now bumps. The proposed Second-street tunnel, which now seems to be a sure thing, would go through from Hill to Figueroa street. The latter will extend to Sunset boulevard as soon as the proposed cut is made.

Real estate men on Sunset boulevard say there has been great activity in unimproved property along the well-known route to Hollywood in recent days. They attribute this sudden revival of interest in vacant lots to the discussion of plans for opening Figueroa street and putting through the Second-street tunnel. Thus it appears that one improvement calls for many others, and what benefits one section of the city unquestionably proves of benefit to other districts, even though they be somewhat remote.

"TIMES" AD SELLS RANCH.

The Gilbert Hay and Grain Company of this city during the past week found a buyer for the Imperial ranch property of one of their shippers through the classified advertising columns of The Times.

G. H. Schill, owner of a ranch, consisting of 160 acres of highly-improved land, close to Holtville, sold to H. D. Meyer, a Pasadena merchant.

The deal involved approximately $40,000 in cash and trade.

BEGIN FIGHT TO LOWER RENTS.

(Continued from First Page.)

State. These towns are not at the present full and the average person who comes here for the climate would as soon live in a small place. If this action is taken it will mean a tremendous loss to the city, besides giving it a name that will take years to live down.

WANT SHOWDOWN.

The issue has been forced upon them, the railroad men say, and they are acting in their own defense and intend to force a showdown from the landlord profiteers.

The advertising of future years will have no effect if people are permitted to come here and then are overcharged, they say, so unless conditions are changed at once, trains will be unloaded before they arrive in the city.

Apartments and houses that brought $40, $50, to $75, are being rented for prices ranging from $135 to $225 a month. One incident in a $200 apartment became known yesterday. The apartment was reserved by mail, and when the tenant arrived he stated that everything was satisfactory except the covering for the dressing table. He asked that a clean one be provided. This was refused and the owner stated that if the place was not satisfactory the tenant could get out.

TREATMENT GENERAL.

This kind of treatment is not unusual, and reports in detail are reaching the East. The tourists are unable to buy because of the top prices demanded by builders. Houses are $1000 to $2500 overpriced in ordinary locations. Railroad men stated that the spirit of the West has changed from one of hospitality to one of hostility, and that future years will see the tourist rush diverted to other places if the present carnival of high prices continues.

Other cities are charging higher rates than previously, but they are not in the same position as this city, they say. Los Angeles has invited the people on the strength of treatment received in former years, and after getting them here are charging more than the traffic will bear.

Some definite action will be taken tomorrow at the meeting of the traffic men, following which they will advise their eastern offices of conditions here. This will probably result in a ban being placed on the State, and, as one manager expressed it yesterday, "the goose that lays the golden egg will not go to slaughter."

LAFAYETTE SQUARE VIADUCT UNDER WAY.

ELIMINATION OF CROSSING GIVES RESIDENTIAL PARK NEW OUTLET.

After numerous delays incident to the war and other causes, construction is under way on the viaduct spanning the Pacific Electric's West Sixteenth-street tracks and linking up Lafayette Square with West boulevard.

Completion of the viaduct will eliminate the present dangerous grade crossing and open a new outlet for the Lafayette Square district to the north and west.

This improvement is of special concern to the residents of Lafayette Square, as it will afford a safe route of only four blocks to the million-dollar Los Angeles High School, and give direct access to the West Hollywood and Beverly Hills district by way of Pico and Wilshire boulevard.

Owners of this residential park recently dedicated to the city the necessary land required, in connection with the building of the viaduct. When this project is completed, Lafayette Square will be completely surrounded by important automobile and interurban roads—Washington boulevard on the south, Sixteenth street and Venice short line on the north, Crenshaw boulevard on the east and the new West boulevard viaduct on the west.

C. R. L. Crenshaw, who has been identified with the development of this district for many years, and who has recently organized the South Wilshire Company for the purpose of conducting the liquidation sale of Lafayette Square lots, states that the paving and street improvements now being installed in Washington boulevard, near the city limits, together with the West Sixteenth-street viaduct is already having a marked influence on this portion of the west-end territory. He reports that during the last five weeks his company has sold in Lafayette Square alone upwards of $100,000 worth of lots, practically all of which will be improved in the near future.

INSPECT RAILROADS.

Officials of Union Pacific and Salt Lake Begin Tours.

Officials of the Union Pacific and the Salt Lake have started on tours of their roads, it was announced here yesterday. W. H. Comstock, assistant general manager of the Salt Lake Route, has gone on the regular tour.

Guy Adams, mail traffic manager of the Union Pacific, left yesterday to join Carl Gray, president of the road, at Salt Lake City, where they will begin their trip. They will go to Portland to complete arrangements for the new Union Pacific steamer line along the coast. They will include Los Angeles and San Francisco in their itinerary.

Little Farms
Adjoining Los Angeles
Only $197.
Pay $10 Down, $4 Mo.

Near yellow car line and junction of two red lines.

Southwest; in that magical area between the city and the sea, where industries must center.

Oiled streets. Cement pavements.
Water and electricity on tract.
No city taxes or assessments.

The prices of $197 to $239 for level lots, regular 40x150-foot lots, on terms of $4 per month, give you that access to a garden home that you have long needed. Take three lots at only $12 per month outlay and you have established your life plan, from which nothing can shake or disturb you.

Another Man-in-Texas plan offering in the Hawthorne Section, where we have distributed 900 lots already this autumn. This offering will only last a brief time.

Acres Daily (and Sunday,) 10 and 2 o'clock.

Main 762.
CALIFORNIA HOME EXTENSION ASSN.
M. V. Hartranft, Pres.
728 S. Hill St., Los Angeles.

Free One Hundred Beautiful and Useful Presents, Bric-a-Brac, Cut Glass, China, etc., etc., Given Away on the Grounds Today **Free**

This is your golden opportunity to make money

Lots will rapidly advance in price at once

Loretta Park

Florence Ave. (72nd) and Vermont Ave.

Sidewalks, curbs, improved streets, shade trees, gas, electricity, water, telephones, etc. Hundreds of new houses being built now in this section.

Only a few lots left in this beautiful tract and to close them out today

$650.00

Pre-war Prices Prevail

Take Vermont Heights or Vermont-Georgia Car, get off at Florence Ave. Our autos waiting to show you.

$10.00 cash
1% per month
10% discount for cash

Today only, we will give you a double receipt for any amount of money you pay up to $50.00 on each lot

These lots are in walking distance of $25,000,000 Goodyear Rubber Co. plant but far enough away to make them exceedingly desirable.

Phone 12513 | **THE RATTERREE BROTHERS CO.** *Owners* | Suite 331 Black Bldg.

ACTUAL BUILDING IN WINDSOR HEIGHTS WILL START TOMORROW

This beautiful tract has been on the market less than 3 weeks and in this time, bona fide homebuilders have invested more than $125,000 in the purchase of residence sites. This is one of the most remarkable records in the real estate history of Los Angeles and is positive proof that our judgment was not misplaced is selecting this site.

OUR FOURTH BIG SALE TODAY MAY BE YOUR LAST CHANCE

A visit will convince you that this is the most ideal residence district in Southern California, being 57 feet higher than Wilshire Boulevard, and having an unsurpassed view of the mountains from the Sea to "Old Baldy."

19 Minutes from Broadway, via West Sixth Street (Melrose) Car

Come Out Today and Be Convinced

TERMS IF DESIRED

WINDSOR HEIGHTS $2100 to $4500 | **MARLBOROUGH SQUARE** $1450 and Up

5% Discount for cash sales, and you can make from $200 to $400 for building immediately.

Several new homes are now ready for occupany in Marlborough Square. Come out and look them over. You will find just what you want.

Your own Real Estate Agent may act as your representative if you desire.

Direction
To reach Windsor Heights by motor take Wilshire Boulevard to Plymouth or Lucerne Boulevards (¾ mile west of Western Avenue,) thence to Third Street, then along Third Street to Larchmont Boulevard.

FROM HOLLYWOOD—Take Western Avenue, south to Melrose Avenue, west on Melrose to Larchmont Boulevard, thence south.

Title
THE TITLE INSURANCE AND TRUST COMPANY holds title to this property and issues and guarantees all titles to you.

TRACY E. SHOULTS COMPANY

Larchmont Boulevard and Third Street — Wilshire 5649 — 56671 — W. 5685. | Two Offices | Larchmont Boulevard and Rossmore — Holly 1177

...DAY MORNING.

Forty-Thousand-D...



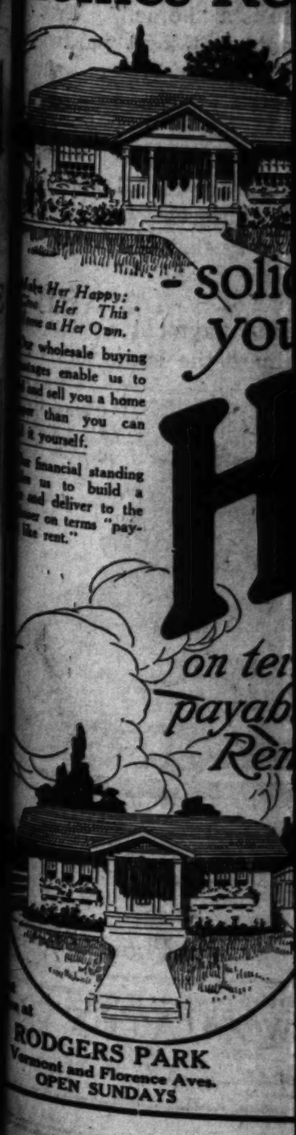
Houses Built
A. S. Heineman was the...

...CAGO MAN BUYS FLOWER GARDENS.

...ES SAWTELLE TRACT AND ...L SUPPLY WHOLESALE TRADE.

...al of considerable importance ...ofits was closed Friday when ... Amling, a wholesale florist ...Chicago, purchased through ...C. Mitchell Company of this ...a thirty-three-acre tract at the ...y limits of Sawtelle. The ...will be converted into a floral ...immediately and will be im... with modern greenhouses ...ogating sheds for the pro... of cut flowers for the whole... trade. This will be the second ...tment of its kind for Saw... the Armacost floral gardens ...been located there for the ...or eight years. Mr. Amling ...chased a residence in Saw... which he will occupy until he ...ild a home on his new tract. ...ng the other sales reported ...R. C. Mitchell Company this ...on the following: Home of ...P. H. Edwards, 601 South Har... boulevard, to Albert A. Kauf... a picture producer from the ...who is locating here perma... The consideration was ... two-story white plaster ...of G. D. Robertson at 314 ...Oxford boulevard to Mrs. ...Sloan-Orcutt, president of the ...of Park Commissioners; this ...city sold for $18,000; two-story ...of Mrs. Sloan-Orcutt at 110 ...Van Ness avenue to James G. ...Lately of Fort Dodge, Iowa. ...ty was in the music business ...s for a number of years. ...Mrs. Early will make this ...their permanent home. The ...was closed for $12,500. William ...bought the house at 1667 ...street, Hollywood, for Mrs. ...Smith of Cleveland, O.; con... $9250; Arthur M. Hadley ...the house at 512 North ...rope drive from H. H. Harris; ...ration $5500. Arthur P. Hall ...a house at 218 South Oxford ...and from Vernon Patman; ...tion, $12,500. Mrs. J. D. ...bought the house at 237 South ...street from Mrs. Loretta R.

...Homes Re...



LDING

OR HTS

MORROW

he market less than
fide homebuilders
0 in the purchase
f the most remark-
ory of Los Angeles
udgment was not

ALE TODAY
T CHANCE

ideal residence district i
Wilshire Boulevard, an
m the Sea to "Old Baldy."
Street (Melrose) Car

Today
vinced

DROUGH SQUARE
450 and Up

Your own Real Estate Agent may act as your representative if you desire.

Title
THE TITLE INSURANCE AND TRUST COMPANY
holds title to this property and issues nd guarantees all les to you.

COMPANY
hmont Boulevard and Rosewood
Holly 1177

Forty-Thousand-Dollar Improvement in Hollywood.



Houses Built for Frank Bosserman on Ivar Street.
A. S. Heineman was the architect and Herbert S. Heineman the contractor.

GO MAN BUYS FLOWER GARDENS.

SAWTELLE TRACT AND SUPPLY WHOLESALE TRADE.

...of considerable importance ...ale was closed Friday when ..., a wholesale florist ..., purchased through ... Mitchell Company of this ...-three-acre tract at the ...ists of Sawtelle. The ... is converted into a floral ...entirely and will be im... with modern greenhouses ...ing sheds for the pro... of cut flowers for the whole... This will be the second ...ment of its kind for Saw... Japanese floral gardens ... located there for the ... eight years. Mr. Amling ...ed a residence in Saw... and he will occupy until he ... a home on his new tract. ... the other sales reported ... C. Mitchell Company this ... the following: Home of ... Edwards, 601 South Har..., to Albert A. Kauf..., picture producer from the ... is locating here perma... The consideration was ... two-story white plaster ... C. D. Robertson at 314 ... boulevard to Mrs. ... Orcutt, president of the ...ark Commissioners; this ... sold for $15,000; two-story ... Mrs. Sloan-Orcutt at 110 ... Alden avenue to James G. ..., of Fort Dodge, Iowa, ... was in the music business ... for a number of years. ... Mrs. Early will make this ... a permanent home. The ... is valued for $12,500. William ... bought the house at 1607 ... Hollywood, for Mrs. ... Smith of Cleveland, O., con... $9200; Arthur M. Hadley ... the house at 512 North ... drive from H. H. Harris; ... $8500. Arthur P. Hall ... house at 218 South Oxford ... from Vernon Patman; ... $12,500. Mrs. J. D. ... bought the house at 537 South ... street from Mrs. Loretta R. Scott; consideration, $9500. Mrs Mary C. Hadley bought a house at 3517 West Tenth street from Mrs. Lucey Gilbert; consideration, $10,500. Lot to H. E. Chaney for L. E. Garey, $1400; lot to R. F. Housemman for Windsor Hills Company, $4631.25; lot to Loretta R. Scott for Sarah A. Woodcock, $7500.

REPORTS MANY SALES OF INCOME PROPERTY.

Recent sales reported by the Century Investment Company are:

For N. I. Nearing to Mrs. Nettie Kingsford, the La Court Apartments, 827 South Bonnie Brae street.

For the Consolidated Lumber Company to Mr. and Mrs. L. C. Shoop of Sacramento, the Gardner Apartments, 1301 West Tenth street.

For P. E. Everett to Mr. and Mrs. E. Klyman, the furnishings and lease of the Windsor Apartments, 970 Orange street.

For Roberta Anderson and Dot G. Wilson, to Ralph C. Noble, the furnishings and lease of the Mozelle Apartments, 1339 Ingraham street.

For Mr. and Mrs. E. J. Harvey to Herman Wilson, the furnishings and lease of the Alco Hotel, Tenth and Figueroa streets.

For Joseph and Bertha Martin to Mrs. Hazel Martin, the furnishings and lease of the Crawford Apartments, 941 South Georgia street.

For Duke Moore, to Marry A. Morrissey, the furnishings and lease of the Mathis Apartments, 1400 Santee street.

For J. E. Snead to Mrs. Anna Valentine, the furnishings and lease of the Bartels Apartments, 934 West Sixth street.

For Mrs. Josephine Allen to Mrs. Minnie L. Dyer, and Miss Mae Sawtelle, the Navarro Apartments, 925 South Alvarado street.

For Elizabeth Robb to Mrs. P. E. Roscoff, furnishings and lease of the Johnson Hotel, 519 Maple avenue.

For Mr. and Mrs. J. P. Bates to Mrs. Angie M. Patten, the furnishings and lease of the Courtleigh Apartments, 2674 West Ninth street.

For Mrs. Bowen to Mr. and Mrs. A. M. Thomas, the Whitworth Hotel, 1231 West Eighth street.

QUICK PROFITS FOR TULARE RANCH DEAL.

VISALIA BUYERS CLEAN UP IN SALE; NEW OWNER FINDS PURCHASER AT ONCE.

[SPECIAL CORRESPONDENCE.]

PORTERVILLE, Jan. 24.—Real estate transfers in Tulare county during the past week approached the million mark in value, setting a new record for the county. The upward trend in prices of land of all classifications has been very marked, and fruit property is now 75 per cent. higher, average, than for six months ago.

J. F. Gibson and G. W. Snell of Visalia, who recently bought the 1120-acre ranch property of the Porterville Alfalfa Company, transferred their title to J. B. Newman, also of Visalia, with a net profit for 100 days of ownership of nearly $40,000. While the deeds were being prepared to Newman he in turn sold it, also at a good profit, to a syndicate, the promoters of which have not been announced.

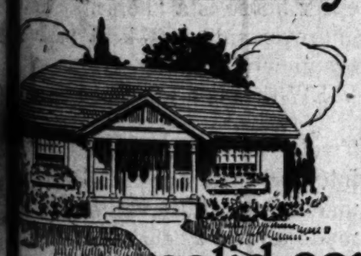
One of the largest citrus deals of the past year was completed in the transfer to John Burr and Charles Burr of 118 acres of navel and Valencia oranges, a part of the Craig-y Nos orchards, owned by the Robyn interests. The consideration was not made public, but is said to have run into six figures.

HOUSES IN DEMAND.

A. J. Ward, realty broker, who recently moved to new quarters in room, 322 Investment Building, states that his office enjoyed an active week and reports the following sales:

A flat at 2719 West Ninth street to Mrs. A. Wichard for W. S. Prewitt, consideration, $11,000; residence at No. 1157 North Coronado street, for F. Frazier to Mrs. McClain for $4500; a double bungalow at 1018 North Coronado street for Mrs. L. Downey, to Mrs. Snyder for $10,000; the same type of house at 1022 North Virgil street, for Mrs. Forno, to Mrs. Balk for $6500.

Homes Ready to Occupy



We offer this is as an example of our artistic homes, built of the best of materials from our own lumber yard; careful, conscientious construction, skilled mechanics.

This Home Only $4750

It is finished in old ivory, white enamel and mahogany. It has hardwood floors throughout, tiled-in tub and tiled bathroom floor. An unusual cabinet kitchen with cosy Pullman Breakfast Nook. Spacious living and dining rooms, advantageously arranged for entertaining purposes. Indirect lighting fixtures.

Large lot fenced with ornamental shrubbery and flowers planted from our own Nursery. Garage with cement strips to street.

Price complete only $4750. Small cash payment and $47.50 a month for balance.

- solid comfort in your own HOME on terms payable like Rent



Her Home and Little Family are Everything in the World to Her



Why shop around looking for bargains or something suitable to rent when you can buy this cozy little Colonial Home

For Only $4050

It is finished in old ivory, white enamel and mahogany, has hardwood floors throughout. It is the biggest and best house you will find in Los Angeles for the price. Pay us $500 cash and move in. Balance $40.50 a month.

Our courteous salesmen will gladly show you our Homes at any time.

RODGERS PARK
and Florence Aves.
OPEN SUNDAYS

Los Angeles Investment Co.
OWNERS AND BUILDERS
60127 EIGHTH & BROADWAY MAIN 3047



For Us— The Dawn of Development

ELSINORE, long the Cinderella District of Southern California, now through Wizardry of Water—the Open Sesame of Transportation—takes her rightful place alongside those better-known, choice fruit raising and farming communities whose success has done much to give world-wide renown to our sunny Southland.

There was a time when the fertile valleys of this California Paradise were the Mecca for thousands of home-seekers. Its balmy climate, its rich soil, its scenic beauty, were the magic charm that lured them.

Thousand of acres were turned into fields of waving grain and stately orchards. Wherever these early settlers scratched the soil, their results were marvelous. The story of their achievements spread to other communities. The prolific production of these sun-kissed valleys excited the imagination of man, and thousands came to claim their share of the God-given riches.

These enthusiastic pioneers soon learned that riches could not be made from the soil alone. They had to dispose of their products. They had to have markets. And without rapid transportation—cut off from the more populous sections—their fruit rotted on the trees—their vegetables remained in the ground. One by one the majority of these settlers drifted away—only those remained who neither could nor would give up hope. The lands were planted in grain and other non-perishable products. And so these valleys plodded along apparently in a rut—ridiculed by their more fortunate neighbors—and until recent years a seemingly unprofitable country for the rancher.

Elsinore Valley—Over an Immense Body of Water Bearing Sands

For many years the only ranching in this section was carried on by dry farmers and those fortunate few who occupied the sub-irrigated lands on the shores of Lake Elsinore. After years of patient effort these men had succeeded in building up fairly profitable orchards of Olive, Almond, Walnut, Citrus and Deciduous Trees. They had proved the productivity and richness of the soil—but they keenly felt the lack of ample water and rapid transportation.

Eight years ago, after an exhaustive examination of the Elsinore region, the late James Dix Schuyler, the eminent engineer, and Prof. Gilbert E. Bailey, the noted geologist, made known the startling fact that the territory was underlaid with water-bearing sands capable of producing an unlimited supply of water.

Then began the present era of progressive development. Wells were drilled and irrigation plants installed by a few of the ranchers. When their neighbors saw the astounding results derived from an abundance of water, they too, started drilling wells and irrigating their orchards and fields.

Today, one finds this community forging ahead at a rapid pace. New orchards of every variety are being planted. Raw land is being developed into rich ranches.

The Dawn of Development is Here

Murietta Valley—a Vast Area of Sub-Irrigated Lands

Almost by accident, it was discovered that the Murietta Valley was a vast area of sub-irrigated land, which, with modern agricultural methods, could be made to yield enormous crops. Thousands of acres have been put into cultivation. The ranchers have amassed comfortable fortunes from their land.

The early settlers acquired immense holdings, which until recently could not be obtained in small plots. Now, however, that these men have seen the results to be obtained from the intensive cultivation of small acreage, and realizing the futility of attempting such methods on large tracts, many excellent pieces of land can be obtained in the Murietta Valley.

Here alfalfa fields have been known to produce a thousand pounds of seed to the acre — gardens have produced onions weighing over three pounds each—a pear orchard of 123 trees paid the owner $700.00 for one crop. Startling results have been accomplished without creating any excitement or without attracting the attention of the public.

We Want More Neighbors

We have undertaken this publicity campaign to tell you folks of the unlimited opportunities existing in our section.

This is no longer a sleepy, isolated section. It is not lacking now in water and transportation. The difficulties encountered by the pioneers have been overcome. Our roads and boulevards are equal to any in the State, and other extensive road improvements are now under way. We have an unlimited water supply. Today we are a thriving, prosperous community—and we have room for thousands of home-seekers in this favored section.

The surpassing scenic beauty, the picturesque loveliness of the Elsinore District, with its balmy climate, makes it a most desirable homeland. Here you will find valleys of rich fertility ready to respond to the magic touch of plough and water. Our towns and fields offer you abundant opportunity to enjoy health, happiness and prosperity. It has every advantage of the better known communities of California, together with many desirable features peculiar to this locality alone.

You are offered a wide choice in the matter of products. There are lands suited to almost every product raised in the entire State of California. It is a proved walnut district. The most excellent section for olive culture in the entire State. The citrus lands here are well protected from frost and winds and free from pests. The flavor and appearance of the Elsinore apricots are unsurpassed. Pears, peaches and almonds have been grown here for years. Alfalfa seed is a very profitable crop in this district. Onions and potatoes thrive in the rich, loamy soil. In fact, it would be impossible to choose a single product, except those requiring a tropical climate or coast fogs, that cannot be raised to perfection in this marvelous valley.

Come Down and Look the Whole District Over for Yourself

Let us show you exactly what we have done and what we are doing. Give us a thorough investigation. Ask us what questions you will, and we will gladly tell you exactly what our experience has been. Compare our section with any other sections with which you are familiar and we feel certain that you will become an Elsinore enthusiast.

We want you to visit us and let us show you over our valleys, but if it is impossible for you to come down at present, tear off the attached coupon or write us a letter and we will cheerfully send you literature and answer any specific questions you may care to ask.

Elsinore Chamber of Commerce
Elsinore, Cal.

If you can't visit us just now send in this coupon TODAY and learn all about this wonderful section.
ELSINORE CHAMBER OF COMMERCE, Elsinore, Cal.
Please send me information regarding the Elsinore District.
Name .....
R. F. D. or Street No. .....
Town .....
State .....

Louisiana Oil Leases

We own personally a number of oil leases in the wonder oil fields of Louisiana, where they are bringing in almost daily wells of from 5000 to 40,000 barrels of high gravity oil. Some of our leases are located in the great producing field known as Bull Bayou. Our other leases are located just a little south of the great Monroe Gas Fields, where the drilling is at fever heat. We purchased these leases some time ago when the boom was young, and were fortunate in acquiring some well located stuff that we can now offer at a price that can be easily reached by most any investor, both large and small. We spent 2½ months on the ground and after seeing the fortunes that were being made in oil leases, we felt justified in investing very extensively our own capital, as it was a very common occurrence for acreage to increase in value from only a few dollars per acre to upwards of thousands of dollars per acre in the course of about 90 days, but like most other investors who visit these wonderful oil fields and really see the amount of money to be made, we bought more than we are financially able to care for, so we have decided to sell some of our holdings in from 5 to 40-acre tracts at only $10 per acre.

Here is What You Get With a Small Investment

A 5-year commercial lease to own and handle as you see fit; drill on it, sell it, or hold it and let the large companies do the developing around you. This is what increases the value of your lease, for as soon as they make a location or start to drill anywhere near you, then your lease trebles in value many times, and when they bring in a well you are then in the big money. Also after the first well is brought in on a 9000-acre lease, of which we own part, you will then have a lease good for 25 years and as long thereafter as oil is produced in commercial quantities with no expense to you whatever.

We will deliver with each lease an abstract of title showing ownership to date. Also the stamp of approval and opinion of two of the leading attorneys of Shreveport, Louisiana; and also approval and opinion of Judge S. R. Holstine of Harrisburg, Louisiana, as to the title and legality of these leases.

A 5-year commercial lease to 5 acres only $50.

A 5-year commercial lease to 10 acres only $100.

A 5-year commercial lease to 20 acres only $200.

A 5-year commercial lease to 40 acres only $400.

A small investment has made many fortunes for the investor who had the nerve to take a chance in the oil game, so do not delay as we only care to sell a very limited amount of our holdings at these prices. We intend to hold for ourselves a large portion of those leases for the big money.

The man who acts is the man who wins. Call and let us show you our holdings and give you all information.

F. A. Hanley

Suite 432-36 Mason Bldg., Fourth and Broadway. 91659

APEX CENTRAL OIL COMPANY

Capital $250,000. Par Value $1.00. Producing and drilling in proven territory. Trips daily to property.
JOHN S. SANGER & COMPANY
Phone 68456. 615-617 Hibernian Bldg. Los Angeles, Cal.
Corporation Permit 8239

TEXAS OIL

Our Company has oil leases in Texas, Oklahoma, Wyoming, Colorado and Homer field, Louisiana, besides substantial assets in producing wells. Send for full information and map of Burkburnett, Electra, Tex., fields without charge.

I X L Oil & Refining Co.
847 Denham Bldg. Denver, Colo.

Y.M.C.A. DRIVE RALLY TODAY.

All Workers are Called for "Coaching Conference."

Whirlwind Canvass for Funds will Begin Tuesday.

Name Staffs for Los Angeles and Other Divisions.

The first official rally of the 400 workers in the whirlwind campaign of the Y.M.C.A., which opens on Tuesday in Los Angeles, Hollywood, and San Pedro, will be held at 3 o'clock today in the auditorium of the Central Y.M.C.A. Building, 715 South Hope street.

Commissioner R. T. Burge, chairman, and E. L. Megee, director of the drive, will instruct the workers at this "coaching conference," and will give them ammunition of facts for the city-wide canvass which will commence on Tuesday.

In several scores of churches throughout the territory of the proposed drive today, Y.M.C.A. "field day" will be observed and the objects of the campaign to raise $750,000 in ten days will be explained.

Speakers from the Campaign Committee of the drive also will address many of the congregations and present facts and figures on the campaign.

The Los Angeles territory will be divided into three divisions, with the following official staffs in charge: E. G. Judah, general manager; I. G. Louis, associate manager, George Balman, secretary of division A; Daniel H. Jones, chairman; Carl E. Rosenberg, associate manager, and R. W. Horning, secretary of division B; Charles M. Conant, general manager; Ed T. Bishop, associate manager, and L. C. Dodelin, secretary of division C.

Besides the Los Angeles main drive three co-operative campaigns, conducted by separate committees, will be conducted in Hollywood, San Pedro and Boyle Heights. The officials of these committees are:

Hollywood — G. G. Greenwood, chairman; A. Z. Taft, campaign manager, and Lloyd Darsie, executive secretary.

San Pedro—Ray Mitchell, chairman; E. D. Seward, campaign manager, and Stanley Baker, executive secretary.

Boyle Heights—Frank H. True, chairman; W. A. Reynolds, executive secretary, and W. A. Stillwell, assistant secretary.

Headquarters of the entire drive will be in the lobby of the central Y.M.C.A.

"Every dollar of the $750,000 is to be expended for home work," declared R. T. Burge, general chairman of the campaign.

"Debt handicaps efficiency and growth. The debt requires $16,009.92 annually for legitimate interest charges. This money is needed in financing constructive work which directly benefits young men and boys. Approximately $132,000 is the amount expended for interest since the erection of the central building in 1908. This tremendous tax on the resources of the association will only cease when the debt is completely wiped out.

"A minor campaign last May was for immediate needs. The association borrowed money at the banks to maintain its current work during the war, believing the citizens would approve such action and provide for the local work in a post-war drive.

"The central building was erected to serve a city of 300,000. It cannot successfully serve a city of 700,000. Buildings and work in other sections are the only practical solution if the association is to satisfactorily serve the young men and boys of the entire city.

"The strategic importance of Los Angeles, as the metropolis of the Pacific, with persons coming from all over the country and from foreign shores, makes it desirable from the standpoint of recognized city leadership that Los Angeles shall not be content to be behind other great cities in its development of Y.M.C.A. activities. It is a question of community pride."

ABSOLUTE AUCTION SALE

-of Home Sites and Apartment House Sites in

CHESTERFIELD SQUARE

WESTERN AVE., SLAUSON AVE. & 54 TH. ST.

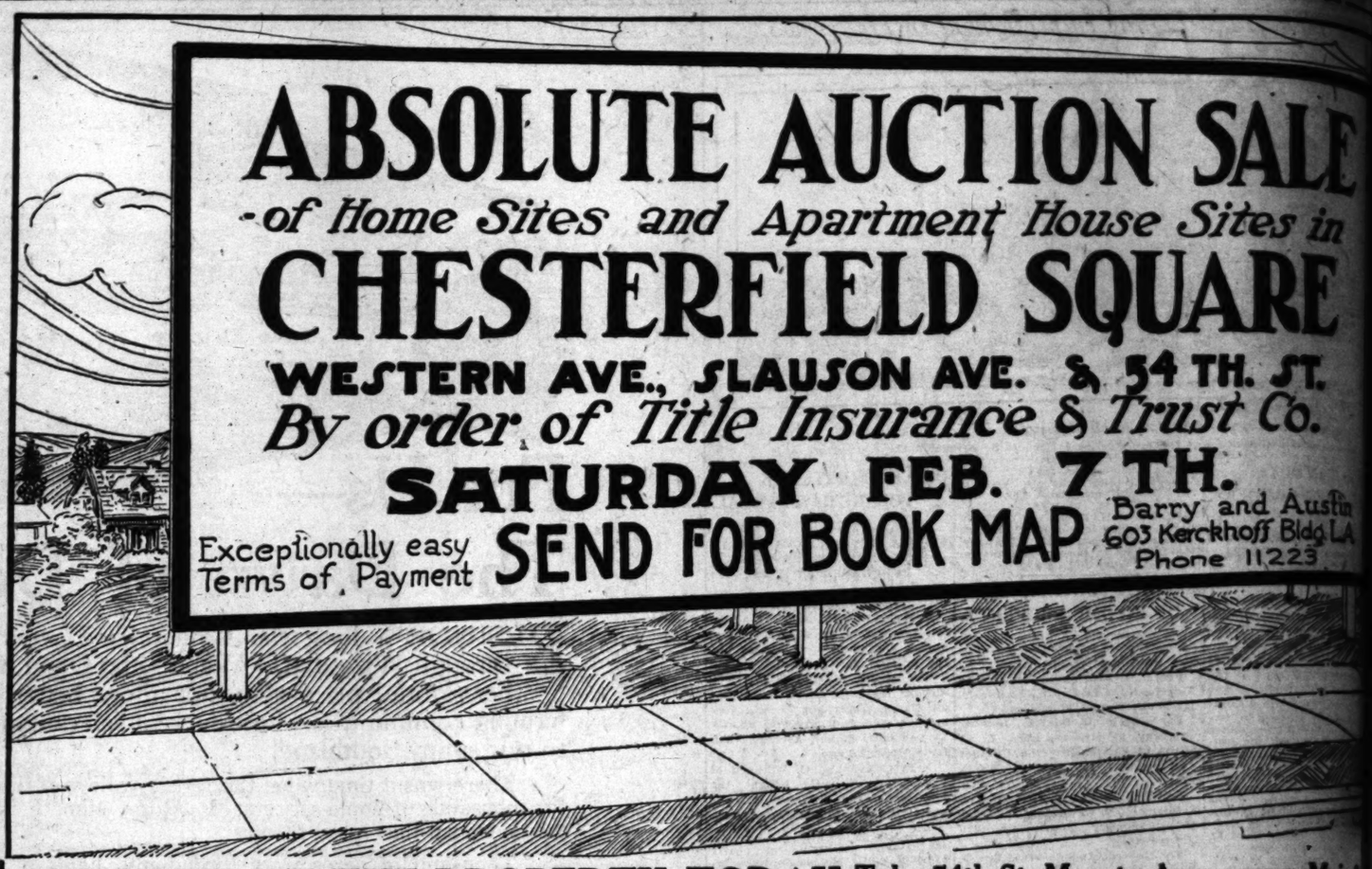
By order of Title Insurance & Trust Co.

SATURDAY FEB. 7 TH.

Exceptionally easy Terms of Payment

SEND FOR BOOK MAP

Barry and Austin
603 Kerckhoff Bldg. LA
Phone 11223



GO LOOK AT THE PROPERTY TODAY Take 54th St.-Moneta Ave. car on Main St. Or Angeles Mesa Car on Broadway or Grand Ave.

By Automobile drive South on Figueroa, Main, Western or Vermont. Turn West at 54th St.

Book-maps can be obtained at office on property, 54th Street and Gramercy Place

Your Last Chance

Just six days more and this offer ends.

There isn't an unsold finished house in New Vermont Square.

Because building was not being done fast enough to meet the demand for houses, we made a special inducement to builders on a limited number of lots for January only.

Some owners in Los Angeles have doubled the prices of their lots, but we are going to make good on our special offer for January.

Builders from all over the city are realizing that they can get greater value and make money faster in New Vermont Square.

If you have houses elsewhere, sell them quickly at a reasonable turnover price and get located advantageously now in New Vermont Square.

Those who act this week will get lots way below their real value.

For example, you can get a $1000 lot for $800, or a $1250 lot for $1000, or a $1525 lot for $1220, and others in proportion.

And they are choice corner and inside lots—very desirable.

The location is excellent—improvements and utilities high grade and complete—educational facilities extraordinary—loamy soil—you can build in wet weather or walk dry shod anywhere after the hardest rain.

Call at main office, 1017 Van Nuys Building, or tract office, Santa Barbara and Western (take Santa Barbara yellow car, marked Arlington, on Hill St.—or Hawthorne yellow car on Spring St.—off at Western Ave.) Also agents' offices at Vernon and Western (take University-Dalton yellow car on Spring St.—off at Western Avenue). New Vermont Square is between Santa Barbara and Vernon Avenues and Western and Van Ness Avenues.

L. E. Shepherd
Owner—Phone 61209
1017 Van Nuys Building, Seventh and Spring, Los Angeles

TO HONOR WOMAN ON NATIONAL COMMITTEE.

MRS. SEVERANCE TO BE GUEST AT LUNCHEON OF LOCAL REPUBLICANS.

Mrs. C. A. Severance, of St. Paul, a member of the Women's Republican National Executive Committee, will be the guest of honor at a luncheon to be given tomorrow at the Clark Hotel by Mrs. Florence Collins Porter, assisted by the women members of the State Republican Committee. Covers will be laid for thirty-seven members of the committee. The guests of honor and Mrs. A. F. Lobingier will address the meeting.

After the luncheon a conference will be held at the hotel to which all Republican women of the city are invited. This conference will be called to order at 2:30 o'clock.

Arrangements are being made to have Mrs. Severance speak at Pasadena, Long Beach and Santa Ana. Dates for these luncheons have not been arranged. It was announced, however, that they would be held Thursday, Friday and Saturday of next week.

NEW COURSES OPENED BY Y.M.C.A. SCHOOL.

The opening of five new night business courses at the Y.M.C.A. schools will mark the beginning of the second semester early in February. According to Educational Director Roscoe A. Goodcell the schedule for the semester will embrace such subjects as accountancy, advertising, public speaking, salesmanship, and commercial Spanish.

The initial meeting of accountancy students for the new semester will be February 5 under the direction of I. C. Louis, dean of the accountancy school. Don Francisco, advertising manager of the California Fruit Growers' Association, will deliver the opening address in advertising on February 12 on "Functions of Advertising." Other lectures in the same course include T. D. Fennessy, E. M. Swasey, Mrs. Eleanor Germo, Guy Garnier, E. Maynard Harrison.

INCORPORATIONS.

Motors Capital Corporation, incorporators, John Manns, William W. Talbott, Albert Lee Stephens; H. H. Harris, Walter Brinkop; capital stock, $250,000; subscribed, $25.

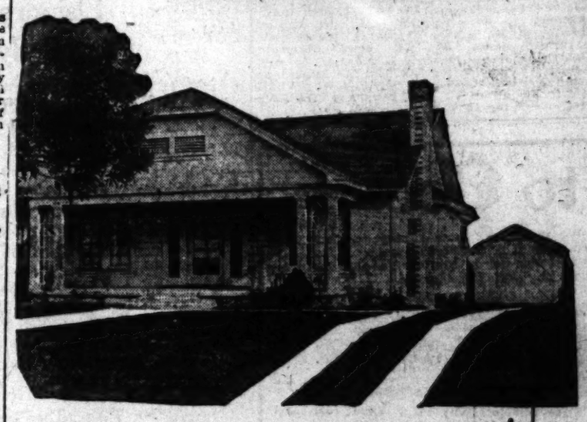
Myers Bros.' Dry Goods Company, incorporators, Lemuel A. Myers, Wilbert S. Myers, Aleden O. Pierce, Lewis A. Myers; capital stock, $100,000; subscribed, $400.

National Petroleum Company, incorporators, S. R. Roseberg, Louis Meicser, Alfred L. Black; capital stock, $100,000; subscribed, $300.

Retired School Teachers.

Invest in annuities. You will live longer with an income guaranteed for life; relieves all worry. $1000 invested by male, age 60, produces $97.75 per year; at age 65, $115.21; at age 70, $138.80. Annuities also issued to women. For rates at your own age, write or phone I. J. MUMA, Mgr., Aetna Life Insurance Company, Fourth floor, Merchants National Bank Bldg. Main 305.

—move right in



These beautiful homes ready for occupancy. Prices 25% lower than other residence sections of equal desirability. Situated on high ground in beautiful Angeles Mesa where every house is a "home." Best improvements, well-kept parkways, ornamental lighting system—and a VIEW that is a glorious inspiration.

Twelve other homes ready to move into; 36 nearing completion; 12 under way. Reservations are being made almost as fast as foundations are laid.

Terms—small payment down; balance on almost the same terms as rent.

Attractive exterior—interior beautifully finished in old ivory and mahogany. Spacious living room separated from sun room by French doors; large dining room; 3 roomy sleeping chambers; tile bath and shower; pedestal lavatory; kitchen with built-in cabinet and tile drain; large screen porch; automatic water heater; hardwood floors; lighting fixtures and wall paper in perfect harmony with surroundings. Large garage with cement floor and drive, front and back lawn, roses and ornamental shrubs.

—another "View Home"

A big, lovely, liveable home built on extra size lot. French doors, on either side of large fireplace in the spacious living-room, open into a cement patio from which is obtained a magnificent view of city and mountains. Three sleeping rooms, dining-room, breakfast-room opening on patio, cabinet kitchen and tile bath complete this desirable residence. Automatic water heater; roomy garage; beautiful grounds with lawn, roses and shrubs.



—to see property

Take Grand Ave. car marked "Mesa Drive." Get off at Mesa Drive and call at Tract Office.

—Or, motor to 54th St., then west to Mesa Drive.

—Or, phone us and one of our representatives will call for you and show you the property.

Angeles Mesa Land Co.
Owners and Builders
433 SOUTH HILL STREET Phone 66

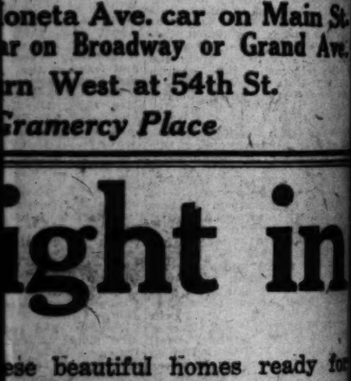
Audits Tax Reports Systems
KLINK, BEAN & COMPANY
PUBLIC ACCOUNTANTS
1020 Title Insurance Building
Los Angeles.
San Francisco 60668—Main 3265. Los Angeles

PRIVATE WIRES, COAST TO COAST
A. H. WOOLLACOTT CO.
STOCKS BONDS GRAIN
Members Los Angeles-San Francisco Stock Exchanges
Orders promptly executed on Local and all Exchanges
228-232 I. W. Hellman Bldg.

ON SALE
ouse Sites in
SQUARE
& 54TH. ST.
& Trust Co.
7TH.
Barry and Austin
603 Kerckhoff Bldg. LA
Phone 11223

oneta Ave. car on Main St.
r on Broadway or Grand Ave.
rn West at 54th St.
Gramercy Place

ight in
ese beautiful homes ready for
upancy. Prices 25% lower than
er residence sections of equal de-
bility. Situated on high ground
beautiful Angeles Mesa where
ry house is a "home." Best of
rovements, well-kept parkways,
amental lighting system—and a
EW that is a glorious inspiration.
elve other homes ready to move
; 36 nearing completion; 100
er way. Reservations are being
e almost as fast as foundations
laid.
ms—small payment down; bal-
on almost the same terms as



nd Co.
Phone 66015
PRIVATE WIRES, COAST TO COAST
H. WOOLLACOTT CO.
BONDS GRAIN COTTON
Mellman Bldg.

HOMES—?

A house is a place in which to live.
A HOME is an environment that includes both a Place to Live and a Place to Enjoy the peculiar features of residence in Southern California. Come and see why New Ramona Acres is styled the place of REAL HOMES. Twenty-five minutes from downtown, with gas, electricity, schools, stores and other city conveniences. Make your selection TOMORROW. Come to office or take Covina Red Cars at Pacific Electric Depot to Wilmar Station and visit our tract office.

$1250
Little Farm, Small House, Shade Trees
Over half acre of finest loam soil, with water, gas and electricity. Paved street in and paid for. Well built 3-room house and chicken shed. A bargain on easy terms. Ask for Mr. Loftus.

Acre With Small House Only $2250
In foothill section, New Ramona Acres. All conveniences in. Sheds for poultry. Young bearing fruit trees. Ideal, healthy location. Easy terms arranged. See Mr. Loftus.

Improved Little Farms
5 Room Bungalow
Sightly half acre with cosy home. About two blocks from car line. Garage, chicken sheds, lawn, trees and flowers. A good buy at $3500, on easy terms. See this at once. Ask for Mr. Loftus.

Beginners' Poultry Ranch
Modern bungalow, with bath and screen sleeping porch. Chicken sheds for 350. Twenty bearing fruit trees. Lawn, street work and conveniences in. Only $3750, on terms. See Mr. Loftus.

San Fernando Valley CLOSE-IN FARMS
5 Acres
With two-room house. Aqueduct water. Rich soil, excellent for potatoes, tomatoes or any vegetable. A poultry and fruit farm that should be a money-maker. An opportunity at $7500. See Mr. Reynolds.

10 ACRES
All full bearing Satsuma plums, apricots and peaches. Income $4000 past season. Exceptional at $10,000. See me at once. G. S. Reynolds with Janss Investment Co.

WILSHIRE
Now Ready to Move In
6 Rooms and Sleeping Porch
Ideal plaster house. Hardwood floors throughout. Tile bath and drain board. Automatic heater. Floor furnace. Large garage. 50-foot lot in high part of Wilshire. $7500, on terms. See it at 5022 Rosewood Ave.

5 Rooms and Breakfast Nook
Similar to the above. At 5119 Maplewood Ave. Built for a home in every sense of the word. Only $6250, on terms.
For keys to either of these homes call at 5022 Rosewood Avenue, or see Mr. Hickerson at our office.

Janss Investment Co.
PHONE 10345
FOURTH FLOOR METROPOLITAN BLDG. FIFTH AND BROADWAY

We show here one of the four competitive architectural designs which received favorable mention by the judges in our recently-advertised competition for

A Hollow Tile, Tile Roof House

New, modern ideas in home building.



Prize Winning House Plans
Now On Exhibition

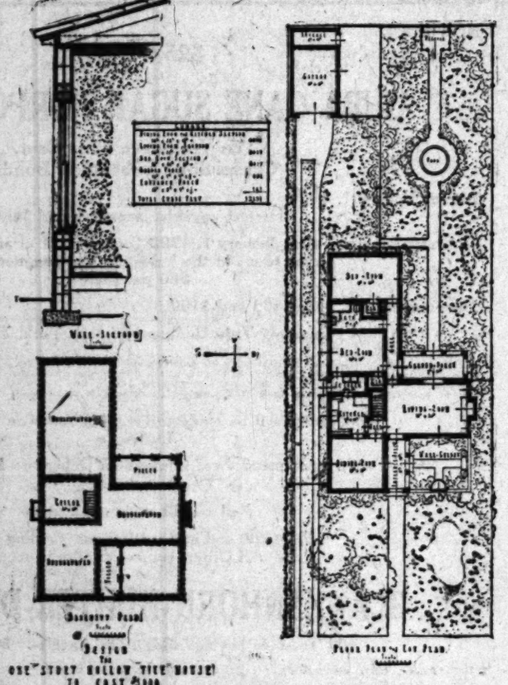
Our recently advertised architectural competition for a Hollow Tile House to cost $5000 attracted wide attention among architects and draftsmen, many of whom participated in the contest.

Our chief reason for offering cash prizes was to stimulate the keen interest already awakened in Hollow Tile. The results of our efforts in this direction have been most satisfactory.

Both exteriors and floor plans of the four cash prize winners as well as four plans receiving favorable mention by the judges may be seen. The uniform excellency of these house designs is at once apparent.

This rather unique exhibit offers a splendid opportunity for anyone contemplating building to study the latest and most modern ideas in home construction and the advantage of building with Tile.

The Public Cordially Invited



Los Angeles Pressed Brick Co.
6th Floor Frost Bldg., 2nd and Broadway

MANUFACTURERS AND IMPORTERS
Do you realize the importance of the Chicago Market. Are you represented there? Are you getting the maximum distribution? If not, my many years of acquaintance and experience with the jobbers, department stores and retail grocery trade, will be an advantage. Will be here February 30th. Interview by appointment. Address F, box 119, TIMES OFFICE.

CAL. GUSHER FIELD
A limited amount of stock at $1.00
BENEFIELD UNION PETROLEUM COMPANY
Phone Main 110 1010 Trust and Savings Bldg., Los Angeles, Cal.

WM. CHEADLE BORCHERS
BONDS AND INVESTMENTS.
Security Trust & Savings Bldg. Los Angeles, California.
Telephone Broadway 181.

GUADALUPE
County is next; near big companies. We are selling at $10.00 an acre. New Mexico State Oil Leases. Get 10, 20 or 40 while you can.
MOODY & SIDES.
725 Washington Bldg., Los Angeles. 62150.

Buy Home Service Company Preferred Stock Paying 8% Has Never Missed a Dividend
R. B. MORRIS
900 Central Bldg. Broadway 6179

NEW INDUSTRIES THEIR OBJECT.

Commercial Board Men Start Useful Department.

Judah Tells of Big Demand for Local Investments.

Oriental Trade Also Pressed by Organization.

The Commercial Board of Los Angeles has started a movement to create an industrial department which will supply information to local and foreign capitalists regarding the opportunities for investment here in industrial lines. Officials of the organization say it will cover a line of work not taken care of by any other commercial society. E. G. Judah is chairman of the committee in charge of the department.

In explaining the work, Mr. Judah declared there is a great demand here for industrial development. He said frequent requests are made, principally by retired business men of eastern cities, for investments where their money and executive abilities will be assets to some company already organized or in process of formation.

GIVE NEW LIFE.

"Several such firms have been located," Mr. Judah said. "A case in point is that of a music store in this city. The store was doing good business, but the owners knew if they had more capital they could do much better. One of the proprietors came to our association and asked us if we knew of anyone interested. At that time an easterner, formerly engaged in the manufacture of farm implements, was here seeking an investment. The secretary took the matter up with both, and the thing was amicably arranged. We had a new citizen added, and a business was given new life.

"This city is full of such chances. There are hundreds of men here who have quit actual business, who have a few thousand dollars, and they desire to use the money, and our association means to help them. There is no expense attached to it in any way; it is simply one of the functions of the board."

ORIENTAL TRADE.

Other matters of importance are being considered by the Commercial Board. At present it is much interested in trade with the Orient. F. B. Cramer, one of the members of the association, recently told of the way foreign firms feel toward American-made goods, and the American method of putting their articles on the market.

"Heretofore, American firms have had selling agents in foreign countries, but this plan is not proving as successful as direct selling," Mr Cramer stated. The subject of direct selling to foreign firms may be discussed at a meeting of the board The association gives semi-monthly luncheons at the Clark Hotel, and the industrial problems are discussed there.

MAYOR OF EASTERN CITY VISITOR HERE.

J. L. McLaury, Mayor of Glenwood, Minn., is a guest at the Rosslyn Hotel. He came to the Coast in November in his automobile, bringing his family here for the winter. Mayor McLaury has a brother living at Lindsay, where he has rented a cottage for the season.

CIVIL SERVICE TESTS.

Examinations Will be Held Soon for Many Positions.

The United States Civil Service Commission announces the examinations named below to be held at an early date. Application blanks and further information can be obtained from the local secretary, room 618 Federal Building:

Research chemist, male and female, $2200-$2500 per annum; foreman, 14,000-ton press for armor and large-caliber guns, male and female, $11.84 to $13.28 a day; foreman heat treatment of small guns, male and female, $7 per day; senior instructor in telephony, consulting engineer, male and female, $3600 per annum; senior instructor in telegraphy, consulting engineer, male and female, $3600 per annum; library assistant, male and female, $1440 a year; mechanical draftsman (ordnance department, male and female, $800-$2500 a year; map printer, male and female, $1320 per annum; lithographic pressman, male and female, $1800 per annum; field and laboratory aid in plant pathology, male and female, $1720-$1080 a year; pyrotechnic engineer, male and female, $2400-$3600 a year; manual training teacher, male and female, $1140-$1240 per annum; field supervisor of reconstruction aides in occupational therapy, male and female, $2040 per annum; superintendent of aides in occupational therapy, male and female, $2640 per annum; reconstruction aide, male and female, $940-$1200 per annum; special instructor in occupational therapy, male and female, $1200-$3500 per annum; assistant in teacher placement, male and female, $1740 per annum; aeronautical draftsman (Navy Department,) male and female, $5 to $12 per diem; chief automobile mechanic (Los Angeles) male and female, $1815 per annum; automobile mechanic (Los Angeles,) male and female, $1380 per annum; chauffeur (Los Angeles,) male and female, $1388 per annum; garageman (Los Angeles,) male and female, $1058 per annum; forest and field clerk (Los Angeles,) male and female, $1100-$1500 per annum.

EXTENSION DIVISION OFFERS NEW COURSES.

CLASSES IN FRENCH AND OTHER SUBJECTS TO BEGIN DURING THE WEEK.

The extension bureau of the University of California announces the opening tomorrow, Tuesday and Wednesday of this week of five classes in French under Louis F. D. Briois. These classes meet in room 412 of the Metropolitan Building in late afternoon and evening. A class in voice interpretation by Miss Virginia Rowell will be opened in room 405 of the Union League Building Wednesday evening from 7 until 8. A class in logic, by Dr. T. G. Burt, will hold its first meeting at 7 o'clock in room 412 of the Metropolitan Building, tomorrow, and at 8 o'clock of the same evening, after the dismissal of the class in logic, Dr. Burt will open his class in salesmanship.

A class in the staging of school plays is also offered with Miss Rowell as the instructor, the class meeting for the first time at 8 o'clock on Wednesday, in room 405 of the Union League Building. A class in Spanish, by Dr. Frederick Beckman, will be opened in the library schoolroom of the Metropolitan Building at 7 o'clock on Tuesday. Any further particulars regarding class work may be obtained at the office of the extension division, 628 Metropolitan Building.

PORT'S MONTHLY TONNAGE.

A total of 393,936 tons of inbound and outbound freight valued at $10,772,459 was handled at the port of Los Angeles during November, according to the report issued by the Board of Harbor Commissioners yesterday. The number of commercial vessels to dock was 204 with a net tonnage of 253,333. The number leaving port was 197, with a net tonnage of 251,508. A summary of the tonnage and its value follows:

Inbound domestic, excluding lumber, 16,633 tons valued at $3,716,929; inbound domestic lumber, 85,516 tons valued at $2,051,470; outbound domestic, total, 235,071 tons valued at $3,523,385; inbound foreign, total, 1602 tons valued at $122,280; outbound foreign, total, 55,136 tons valued at $2,258,495; all inbound, total, 103,756 tons valued at $4,590,679; all outbound, total, 290,207 tons valued at $5,881,780.

Eighty-eight tons of automobiles valued at $125,200 is among the items which the report shows were shipped into the city from domestic points. No autos were shipped from foreign ports. One hundred and seventeen tons of ink valued at $28,080 were shipped in from domestic ports. Ranging from automobiles to ink the domestic imports includes hundreds of articles among the most important being canned fish, coffee, flour, hardware, merchandise, paper, sugar and oil. But the $2,051,470 worth of lumber is nearly half of the total domestic imports.

By far the most important item in the outbound list of freight is 1,413,927 barrels of fuel oil valued at $2,263,083. Fuel oil alone is two-thirds in value of the total outbound domestic shipments. In addition 43,509 barrels of gasoline valued at $443,347 was shipped. Steel rails totaling 1178 tons and valued at $94,240 were shipped to domestic ports. Thirty-five tons of drygoods valued at $105,000 were shipped to domestic ports.

The outbound foreign freight includes 2153 tons of cotton seed cake valued at $107,650; 1487 tons of merchandise valued at $669,150; 149,956 barrels of fuel oil valued at $239,977; 62,215 barrels of distillate valued at $414,729; 124,475 barrels of kerosene valued at $718,209.



BEAUTIFUL SUBURBAN HOMES FOR SALE FOR IMMEDIATE OCCUPANCY
These beautiful residences are of various sizes and prices, and represent the best in building construction and design.

BELLEVIEW HEIGHTS
Overlooking Pasadena
Or you may build your own home, covering your exact requirements. You are urged to view Pasadena's most attractive residential park, adjoining the Altadena Country Club. It appeals to those who are most discriminating and exacting in their requirements.
Telephone T. P. Moran, Manager,
Colorado 5156, or see Your Own Broker.

AGAIN WE SAY
BUY NOW

Turner-Brooks Royalty

$100 PER UNIT

THREE weeks ago we made our first announcement of Turner-Brooks Royalty, recommending the same to investors of this section as the safest, and in every way the best oil security available on the Pacific Coast.

Following the successful flotation of a similar security, Triangle Royalty, which has more than made good, our clients have demonstrated their faith in our judgment and this form of investment as compared with others by quickly subscribing a large portion of the offering, which was made available at the initial price of $100.00 per unit.

In a Turner-Brooks Royalty investment, we believe the risk, or chance of loss, is MINIMIZED to the LEAST DEGREE POSSIBLE, while the chance for fabulous and quick profits is INCREASED to the HIGHEST POSSIBLE DEGREE. In other words, we believe that "Turner-Brooks" is the best oil offering in America, and by "best offering" we mean best for BIG DIVIDENDS NOW, and best for LARGELY INCREASED MARKET value in the early future.

Not a Stock Investment

This offering should not be confused with so-called royalty corporation investments. With all due respect to "royalty corporations," a marked difference exists between this form of investment and ownership of the royalty interest direct through a bank as trustee. By owning the royalty direct, many objections common to stock investments are eliminated, such as "watered" or "promotion stock," stock assessments, salaries of officers, heavy overhead expense, mismanagement, etc. Remember, when considering Turner-Brooks Royalty, the following pertinent facts:

Properties Are Proven
Remember, that the properties of this syndicate are not only located in the very heart of one of the richest oil fields ever found in America—Ranger, Texas—but are themselves absolutely proven to be oil-bearing, the property having actually produced and sold during the first six months, 1,037,892.32 barrels of oil from 15 wells then in operation.

Big Acreage—Many Wells
Remember, that the property in which this syndicate has an interest comprises nine separate leases, with a total of 564¾ acres, which, according to the drilling rule of that section, gives room for at least 225 wells, in the production from all of which, you as an investor, participate.

19 Producing Wells
Remember, that there are already 19 producing wells on this acreage, among which are some of the largest wells in this now famous oil district.

6 Wells "On Sand"
Remember, that at last reports, 6 wells were "on the sand," ready to be brought in, 4 of which are being drilled by the Texas Company and 2 by the Empire Gas & Fuel Company.

40 Wells Drilling
Remember, that 40 wells (including the 6 wells on sand above mentioned) are reported as now drilling on this acreage, which unquestionably means a large number of completions in the very early future, a portion of the oil from each of which will belong to the investors in this syndicate.

Big Speculative Profits
Remember that the big speculative value of this investment lies in the great number of wells yet to be drilled on this acreage. This undoubtedly means largely increased production, and largely increased production means largely increased dividends and selling or market value of units.

Past Earnings Big
Remember, that the production from 15 wells, during the first six months of operation of this property, oil figured at the present price, $2.00 per barrel, was sufficient to have paid 11 per cent. cash dividends each month on the entire par value of the 1500 units composing this syndicate, or at present selling price, 8½ per cent. monthly.

Your Guarantee
We believe it a safe assertion when we say that the 19 wells now on this property, independent of any others that will be brought in, will produce sufficient oil, in a comparatively short time, to return to you the principal of your investment if you buy Turner-Brooks Royalty Units. In addition to this, we believe it safe and reasonable to expect that the additional wells to be brought in will largely increase "Turner-Brooks" dividends, as well as the market value of these units. No one can predetermine with any degree of accuracy the future production from any tract of oil land, but by the common sense method of reasoning, and particularly by applying the well-known rule of the "Law of Average," it is plain to be seen that the chances a least, for quick and fabulous profits are present in a Turner-Brooks Royalty investment.

Our Special Proposition

Our faith in Turner-Brooks Royalty and in your judgment after acquainting yourself with full details in the premises is such that we are willing to take your conditional order for one to fifty units on the basis set forth in the attached coupon. Read the coupon, and you will see that attaching your check for 10 per cent. of the amount of your purchase, you will be given reasonable time to investigate, and that, after you have done so, your money is to be refunded in case you are not entirely satisfied. The allotment at this first offered price is limited, and is being rapidly subscribed, but if you accept this special proposition and send in your order at once, we will guarantee delivery at the price stated.

COUPON

HUNSAKER & WOODMANCY, 428 Mason Building, Los Angeles

Gentlemen. Please enter my order for.....units of Turner-Brooks Royalty at $100.00 per unit, making a total of $.....
10% of which total amount I enclose herewith, this order and check being sent on the following terms and conditions:

1. That this guarantees delivery to me of the number of units ordered, and at the price stated.

2. That you are to send me immediately your Turner-Brooks Royalty folder containing full details, including map of the Ranger field; copies of affidavit of former owners, showing the number of producing wells, the number of wells drilling, barrels of oil produced and amount of earnings during the first six months; a copy of the bank's certificate which I am to get; letter from the trustee bank, etc.

3. That, after I read the folder carefully, you will refund my money and cancel my order if I am not satisfied, and so advise within a period of one week.

Name .....
Street No. or R. F. D. .....
City..... State.....

Hunsaker and Woodmancy
Investment Brokers
428 Mason Building Los Angeles, California Phone 64372

NEWS ITEM

Eastern dispatch states 1919 output of American paper manufactures was approximately 3,150,000 tons, an 8% increase over 1918.

LIBERTY BONDS

—when will they advance and how high will they go?

OUR Statistical Department has compiled a complete resume of the Liberty Bond situation which should assist the investor in answering these questions. Besides a number of interesting and important articles relative to the future of these bonds, this brochure contains a chart showing the possible price trend for the next 20 years. A copy of this interesting analysis will be sent free upon request.

FOREIGN EXCHANGE
Bought—Sold—Quoted

Private Wire Service With San Francisco, New York and Other Markets

For Information call 60151, Station 5.
For Quotations call 60151, Station 6.

Prompt and Efficient Service

A. W. COOTE
Stock and Bond Broker
Member
Los Angeles Stock Exchange
San Francisco Stock Exchange
614 South Spring St.
227 E. First St., Long Beach, Cal.
Tel. 60151. Main 4117.

So. Cal. Edison 6s. Due 1944

At 96 and Interest, yield the Investor 6.30%. These bonds carry former normal 2% Income Tax exemption, and are free from Personal Property Tax in this State.

Mailed on Request, Detailed Circular

Jno. O. Knight & Co.
BROKERS
H. W. Hellman Building
Members Los Angeles Stock Exchange. Telephone 10254.

HENRY M. FLAGLER
of the
STANDARD OIL CO.

set aside a Trust Fund of $2,000,000. In ten years it has increased 468% in value to $9,320,099. Practically the whole Trust Fund is made up of Standard Oil Stocks.

Seven of years Standard Oil Stocks have always increased in value.

We specialize in Standard Oil Securities.

Howard G. Roth Company
Established 1910
Investment Securities
Members L.A. Stock Exchange
Security Bldg. Los Angeles
Telephone 62361

AMERICAN SECURITIES CO.
FOR SALE

RICHFIELD UNITED
RICHFIELD CONSOLIDATED
RICHFIELD UNION
RICHFIELD-YORBA
PLACENTIA RICHFIELD
RANGER OIL
REX OIL
CONTINENTAL OIL & REF.
TRUE OIL
TRIANGLE ROYALTY UNITS
TURNER-BROOKS
WILL BUY
ALLIED PETROLEUM
BEATTY OIL
TRUE OIL
Write or call for prospectus of Southern Cal. Oil Co.
828 STORY BUILDING
Phone 3304.

WE BUY AND SELL THESE ACTIVE OIL STOCKS

Allied Petroleum, Beatty, Bells of Montebello, Richfield Consolidated, Richfield United, Richfield Union, Richfield Yorba, Montebello Crude, Trojan and True.

Liberty Bonds Bought and Sold

J. C. BURCH & COMPANY
619 South Spring Street
Ground Floor Phone Bdwy. 2812

7% INVESTMENTS

EXEMPT FROM

FEDERAL NORMAL INCOME TAXES

are very much to be desired owing to the high tax rate existing at this time.

We offer and recommend investments in the following preferred stocks as being obligations of sound, stable companies showing a big asset value back of each share of preferred stock, and as being exempt from the normal taxes.

Corporation	Commodity	Price Per Share	Yield
L. A. Crossett Company	Shoes	$100	7.00%
Eastern Manufacturing Co.	Paper	98	7.14%
Fisher Flouring Mills Co.	Flour	100	7.00%
Goodyear Tire & R. Co. (Cal.)	Tires	100	7.00%
Minneapolis Steel & Mach. Co.	Steel & Machinery	100	7.00%
Willys Corporation	Automobiles	100	8.00%

Detailed Circulars will be mailed upon request.

BOND & GOODWIN
Members of New York Stock Exchange
Title Insurance Building
Telephone Broadway 75
BOSTON CHICAGO PHILADELPHIA SEATTLE
NEW YORK SAN FRANCISCO MINNEAPOLIS PORTLAND

DAILY TRADE TALK.

Week in Review; New Skyplane Company; Living Costs Still Advancing.

BY CHAPIN HALL.

A backward look over the week reveals a status quo so far as general business conditions are concerned. This continues at the high level which has been maintained for a long time. The break which some predicted for January has so far failed to materialize. Retail trade is excellent; local credit at top notch, and everyone employed.

The bond market is still rather dull and shows the effect of the income and excess profits tax collections which are still being prepared for. Good bonds at the present level are representative of the best bargains in the investment showcase. The increase in the rediscount rate to 6 per cent. announced by the Federal reserve bank slowed down the stock market somewhat, but failed to produce the radical bear movement which was expected in some quarters. There has been some liquidation, but industrials and the better class of oils have rebounded, and while pessimism on the exchanges is not lacking the underlying tone seems rather encouraging than otherwise. There will probably continue to be shake-outs for some time to come, and a period of comparative inactivity may extend into the new week, but the situation has been partially discounted at least, and the outlook is rather more favorable than it was a week ago.

Locally money is still the most plentiful stock in hand, and incoming thousands are daily adding to the hoards. Building is going forward in spite of the continued high cost of all kinds of construction material and the small likelihood that there will be an early improvement. In fact whatever changes have been made have been upward.

This, unfortunately, applies to foodstuffs and commodities generally. Several of the standard table necessities have advanced during the week, notably butter and potatoes, while winter vegetables generally average slightly high. The public is fretting under the burden, but neither this nor the efforts of fair price fixers are having much effect on the local market which is kept more or less bare by insistent eastern demand. It would be impossible to truthfully predict an early change for the better. During the week, press reports indicated that twenty-two articles of food established new high records. Flour is on an advancing scale and may soon affect the retail price of bread. Sugar is moving at the new price of 17½ cents and the consumer has apparently adjusted himself to this rise. Beans and rice are in the ascendency. Fruit is not very plentiful and is very high. Practically all housing accommodations are filled at record rentals and latecomers are having difficulty in locating.

There is a feeling that Wall street, by means of the money rate, is to put the screws on speculation of all kinds. This may be disturbing at the moment, but it is possible that it will actually prove to be the first step towards deflation, an orderly reduction in the cost of living, and a readjustment of general trade. This department sees no reason to recede from a suggestion made shortly before the first of the year that a break is bound to come sooner or later, and it may be sooner rather than later. There is coming to be too much weight at the top. It is only possible to fill an automobile tube so full before it explodes. It is our problem to anticipate the explosion and be ready with a new tube or at least with an efficient repair outfit.

Exports Retarded.

There is more confusion than ever regarding the ratification of the peace treaty and this has seriously retarded the recovery of the export business, notwithstanding the most serious phase of that recovery lies in the demoralized exchange. In a domestic way our trade is good. Railroads are placing heavy orders for rails in anticipation of a return to private ownership, and steel manufacturers have plenty to do. Henry Ford placing a $15,000,000 order in the Pittsburgh market. Textile, shoe and other representative trades are in good shape and there continues an unprecedented demand for motor cars which the local trade is having difficulty in filling even after long delays although it is the quiet season in the East and North. Oil production is falling below requirements. Prices have recently been advanced in the East and the probability of early increase on this Coast may be reiterated. The copper trade appears to have turned the corner and stocks on hand are declining.

A Prosperous Year.

The Wells Fargo Nevada National Bank of San Francisco, has prepared an interesting resume of California's prosperity in 1919, which it regards as perhaps the best year in the history of the State. The total value of all field corps is estimated at $284,483,000 as against $234,813,000 in 1918. Of this amount the largest contributing factor was hay with a total value of $73,220,000 compared with $59,400,000 in 1918. Barley was second with a value of $42,300,000 against $39,468,000 in 1918 and winter wheat third with $33,323,000, more than double the $16,394,000 produced in 1918.

The value of the rice crop was $21,042,000 compared with $13,938,000 in 1918. The acreage in 1919 reached 142,000 against 112,000 in 1918, and the average value of product per acre was $148. The development of rice production in the State from the experimental stage in 1912 has been most remarkable.

Cotton and cottonseed for the year amounted in value to $24,436,000, which was $7,428,000 greater than the 1918 crop. An interesting feature of the development of the cotton industry in California is its economic value in the employment of unskilled labor. Cotton picking commences about the time that fruit picking is over and thousands of laborers who, under other circumstances would be obliged to remain idle, are enabled to find profitable employment.

Of the fruit crops, oranges as usual come first, the total value being $48,169,000. This is $21,000,000 less than the 1918 crop, due partly to smaller production, but mainly to lower prices. This is the only fruit grown in the State, the value of which did not exceed all previous records.

The raisin crop brought $37,600,000 against $20,040,000 in 1918, and prunes $31,200,000, about $24,000,000 in excess of last year's crop, the increase of the latter being occasioned both by yield and price, to-wit: 130,000 tons averaging $240 in 1919 against 45,000 tons averaging $150 in 1918.

The value of all fruit crops for 1919 was $234,813,000 against $179,263,000 in 1918, while melons and vegetables produced a value of $16,200,000 compared with $10,995,000.

The total estimated value of all products of the soil in California for 1919 was $525,496,000, which was

(Continued on Ninth Page.)

LATEST NEWS OF FOOD PRICES.

Present conditions point to lower prices for such commodities as cauliflower, lettuce and celery in the retail markets of the city. During the past two weeks, the supplies of these products has been large and the demand from eastern buyers less active. Cabbage has also weakened in the wholesale market, having receded from its high point of $100 per ton to present quotations ranging from $80 to $85 per ton. The lettuce market is growing steadily weaker, owing to the fact that heavy shipments are now moving eastward from the Imperial Valley, with resultant small demand for the local product.

Good cauliflower in large heads could be bought yesterday at from 10 to 15 cents per head, while some of the smaller heads were selling for 7 and 8 cents each. Ruling prices of a week ago were from 20 to 25 cents each for the larger head. Lettuce prices have come down 7 cents per head to 5 cents for the better grades, and in many instances retailers are selling three heads for 10 cents. Cabbage is firm at 6 cents per pound, but prices are due to come down if the decline in wholesale prices continues. Celery is now selling at 10 cents for the small bunches, up to 25 cents each for the larger bunches.

LATEST PRICES ON BUTTER AND EGGS.

LOS ANGELES, Jan. 24.—Butter, creamery extras, Produce Exchange closing price, 66 per lb.

Eggs — Fresh extras, Produce Exchange closing price, 55 per doz.; case count, Produce Exchange closing price, 54 per doz.; pullets, Produce Exchange closing price, 52 per doz.

Cheese—California flats, 31 per lb.

SAN FRANCISCO, Jan. 24.—Butter, 67. Eggs, fresh extras, 64½; extra pullets, 55; undersized pullets, 50½. Cheese, old-style California flats, fancy, 32½; firsts, 32½; Young America, 37.

NEW YORK, Jan. 24.—Butter, unsettled; creamery, higher than extras, 63@63½; extras, 62½; firsts, 59@62. Eggs, irregular; fresh gathered extras, 75@76; do., extra firsts, 73@74; do., firsts, 70@72. Cheese, irregular; State whole milk flats, held specials, 32@33; State whole milk twins, held specials, 31@32.

CHICAGO, Jan. 24.—Butter, unchanged. Eggs, higher; receipts, 4572 cases; firsts, 65; ordinary firsts, 51@61; at mark, cases included, 59@64.

FINANCIAL.

OFFICE OF THE TIMES.
Los Angeles, Jan. 25, 1920.

Bank clearings yesterday were $9,964,306.66, an increase of $4,897,735.77, as compared with corresponding day in 1919.

	1920.	1919.	1918.
Monday	$10,373,514.11	$6,062,561.39	$4,587,133.39
Tuesday	12,386,769.04	5,659,405.24	4,648,356.71
Wed'day	12,602,703.57	6,087,197.77	5,352,840.97
Thursday	10,570,606.84	5,200,270.04	4,360,760.86
Friday	11,964,970.90	5,544,618.64	4,286,601.06
Saturday	9,964,306.66	5,206,642.89	5,078,735.05

LOCAL STOCK EXCHANGE.

[Following were the closing prices and sales, as posted yesterday at the Stock Exchange, ground floor, L. W. Hellman Building.]

BANK LIST.

	Bid.	Asked.
Citizens' National Bank	$307.50	.....
Commercial National	175.00	$220.00
Farmers' & Merchants' Nat.	307.50	313.00
First National	480.00	500.00
Guaranty Tr. & Sav.	290.00	305.00
Hibernian Savings Bank	175.00	.....
Home Savings Bank	190.00	200.00
Merchants' National	190.00	195.00
Security Tr. & Sav. Bank	307.50	312.50
Union Bank & Trust Co.	157.50	159.00
U. S. National Bank	189.00	190.00

BOND LIST.
(With Accrued Interest.)

	Bid.	Asked.
Associated Oil Co.	99	101
Corona Power & W. Co.	99	100
Edison Elec. Co., 1st R.	95	100
Home Telephone Co.	98	.....
Home Tel. Co., 1st Refg.	82	86
Huasteca Pipe Line	.....	90
L. A. Gas & Elec. Co.	.....	98
L. A. Pac., 1st Con. Mtge.	75	.....
L. A. Pac. Ry., 1st Refg.	.....	87
L. A. & Pasadena Elec. Ry.	81	.....
L. A. Railway Co.	72½	.....
L. A. R.R. Corp 5s	89	.....
L. A. Traction Co. 5s	89	90
Mission Trans. & R. Co.	98	101
Natomas Co. of Cal.	78	80
Pacific Electric Ry. Co.	72	75
Palmer Union 6s	55	80
Pasadena Home T. & T. Co.	.....	88
Prod. Transportation Co.	99½	100
S. Monica H. T. & T. Co.	41	.....
Union Oil Co.	94½	.....
Union Transportation Co.	96½	.....
Visalia Water Co.	99	101

LIBERTY BONDS.
(With Accrued Interest.)

	Bid.	Asked.
1st Liberty 3½s, 1917	98½	.....
1st Liberty Conv. 4s, 1917	91½	.....
1st Liberty Conv. 4¼s, 1918	91¾	.....
2nd Liberty 4s, 1917	90¾	.....
2nd Liberty Conv. 4¼s 1918	91	.....
3rd Liberty 4¼s, 1918	93	.....
4th Liberty 4¼s	91	.....
5th Victory 4¾s	98¾	.....

INDUSTRIAL LIST.

	Bid.	Asked.
California Delta Farms	$ 63.75	$ 64.50
California Hospital	30.00	.....
California Packing pfd.	119.50	.....
California Packing com.	82.00	84.00
Consolidated Realty Co.	69.00	.....
Globe Gr. & Mill Co.	185.00	195.00
Globe Gr. & Mill pfd.	6%	6%
Goodyear T. & R. pfd.	100.12½	100.25
Hawaiian C. & S. Co.	70.00	.....
Hutchinson Sugar P. Co.	29.00	31.00
L. A. Athletic Club	5.00	14.00
L. A. Brewing Co.	.90	.....
L. A. Investment Co.	.98	.....
Occidental Life	.....	130.00
Pacific Cotton Mills pfd.	98.50	99.00
Pacific Mutual Life	500.00	.....
S. Joaquin L. & P. pfd.	71.25	.....
S. Joaquin L. & P. com.	9.00	.....
S. Cal. Edison pfd.	100.25	100.00
S. Cal. Edison com.	89.75	90.00
S. Cal. Iron & Steel Co.	95.00	150.00
Sun Drug Co.	.90	.....
Union Sugar Co.	57.50	60.50

OIL LIST.

	Bid.	Asked.
Amalgamated Oil	$100.00	$102.50
American Crude Oil	.20	.30
Associated Oil	118.75	119.00
Brookshire Oil	.33	.....
Central	1.30	1.35
Continental Oil	.11	.....
Ezoo Oil Co.	.09	.....
Fullerton	2.00	2.05
Gen. Pet. pfd.	102.00	105.00
Gen. Pet. com.	158.50	159.50
Jade Oil Co.	.17½	.....
Mascot Oil Co.	2.50	2.53½
Midway Northern	49½	.50
Mt. Diablo	1.53	.....
Nat. Pac. oil Co.	.10¾	.11
New Penn. P. Co.	.....	.32½
Olinda Land	.28	.....
Palmer Union pfd.	.....	.22
Palmer Union com.	.06	.08
Premier Oil Co.	.50	.55
Republic Pet. Co.	.38½	.38½
Rio Ranch Co.	.03	.....
Union	183.25	184.00
Union Oil of Delaware	34.00	34.37½
United Oil Co.	.82	.84
Victor Oil Co.	.....	.31
West Coast pfd.	.....	135.00
White Star Oil Co.	.07½	.08¾

MINING LIST.

	Bid.	Asked.
Oatman District—		
Arizona Tom Reed	$ .01	.....
Adams Mining	.02¼	$ .02¾
Argo Mines	.10	.....
Big Jim	.05	.....
Black Range	.06	.....
Boundary Cone	.01¼	.....
Gold Dust	.13¾	.14½
Gold Ore	.04¾	.05
Gold Road Bonanza	.01	.....
Lexington Arizona Mining	.08	.09
Lucky Boy	.04	.05
Nellie Mining	.04¾	.05½
Oatman United	.01	.....
Sunnyside	.04½	.....
Telluride	.18	.19¾
Tom Reed	1.69	1.72
United Eastern	.....	3.00
Other Districts—		
Black Hawk Tungsten	.03	.....
Boss Gold Mining	.15	.20
Divide Syndicate	.03½	.....
Gold Reef	.13¾	.....
Hecla Mining	4.25	4.50
Natomas Co.	14.00	.....
Oro Amigo	.....	.05
Richmond	.17½	.20
Virginia Louise	.22	.25
Yellow Pine	1.15	1.17½

SALES.

Morning session: 20 Associated Oil at 118.62½; 200 do. at 118.50; 50 do. at 118.75; 10 do. at 118.87½; 100 Boss Gold Mining at .15½; 50 do. at .21; 2000 do. at .20; 650 do. at .18; 100 Goodyear pfd. at 100.25; 30 General Petroleum at 150.00; 1 Gen. Pet. rights at 11.60; 1000 Gold Ore Mining at .05; 6000 do. at .04¾; 2000 Gold Reef at .13¾; 10 Guaranty T. & S. at 285.00; 10 Globe Gr. & Mill com. at 194.00; 1800 Jade Oil at .17; 1100 L. A. Investment at .99; 192 do. at .98; 200 Mascot Oil at 2.53; 1 $50 1st Liberty Loan Conv. 4s, 1917, at 91¼; 1 $100 2nd Liberty Loan 4s, 1917, at 90¾; 1 $50 do. at 90¾; 4 $100 2nd Liberty Loan Conv. 4¼s, 1918, at 91¼; 5 $100 3rd Liberty Loan 4¼s, 1918, at 93; 3 $50 do. at 93; 4 $100 4th Liberty Loan 4¼s at 91; 2 $50 do. at 91; 1 $100 Victory Bond at 98¾; 5 $50 do. at 98¾; 100 Mt. Diablo, cash, at 1.55; 1000 Nellie Mining, cash, at .06; 2300 Republic Pet. at .38¾; 10 S. Cal. Edison com. at 90.00; 60 Security Tr. & Sav. at 310.00; 1000 Sunnyside Mining at .04¾; 24 Union at 183.50; 1 $1000 Union bond at 94¾; 1 $1000 do. at 94¾; 100 United Eastern at 3.00; 175 do. at 3.02; 35 do. at 3.01; 1000 United Oil, S. 20, at 70¢.

Informal: 50 Associated Oil at 118.25; 100 United Eastern, B. 30, at 4.00; 2000 Adams Mining at .02¼; 10 Pacific Cotton Mills pfd. at 99.00; 20 General Petroleum at 150.00; 27 $100 Victory Bonds at 98¾.

LATEST ALFALFA PRICES.

The alfalfa market yesterday was weak. According to the quotations given out at the office of the Alfalfa Growers of California the following prices ruled f.o.b. Los Angeles: Choice alfalfa, $5.00@37.00 per ton; choice dairy alfalfa, $36.00@38.00; No. 1 dairy alfalfa, $3.00@35.00; No. 1 alfalfa, $4.00@36.00; standard dairy, $1.00@33.00; standard alfalfa, $0.00@32.00.

WE OWN AND OFFER SUBJECT TO PRIOR SALE

CORPORATION BONDS

		Price	Approx. Yield
25,000	Union, Light Heat & Power Co., Covington, Ky., 7s, 1925	100	7%
22,000	Arkansas Light & Power 6s, 1945	93	6.45
4,000	Cities Service Co. 7s, Series D	100	7%
10,000	Central Power Co. 6s, 1924	94.85	6.82
13,000	Neptune Meter Co. 7s, 1925	101	6.93
10,000	National Paper Type Co. 6s, 1920-25	98¾	6.08
11,000	Nevada-Calif. Elec. Corp. 6s, 1924	96	6.25
28,000	Rudolph Wurlitzer 6s, 1927	95.71	6.27
35,000	Rudolph Wurlitzer 6s, 1928	95.28	6.30
19,000	Rudolph Wurlitzer 6s, 1929	94.86	6.32
10,000	Mechanical Mfg. Co. 6s, 1929	98.16	6.11

MUNICIPAL BONDS

200,000	Yamhill County, Oregon, 5% 1924-32 Permanent Road Bonds	——	4.75
5,000	Hillsborough County, Florida, School Warrant 6s, July 1, 1924-25	——	5.83
10,000	Hunt County, Texas, Direct Obligation 5s of 1959	——	4.80

PREFERRED STOCKS

52	Shares J. C. Penny 7% Pfd.	98	7.14

George H. Burr & Co.
Investment Securities
1133 Citizens National Bank Bldg.
Los Angeles, Cal.
PHONE: PICO 1065
NEW YORK BOSTON CHICAGO HARTFORD PITTSBURGH
ST. LOUIS CLEVELAND SAN FRANCISCO SEATTLE PHILADELPHIA

California Hydro-Electric Securities

No investment field in California offers better opportunities at present than hydro-electric securities.

AS LONG as water falls down hill we can be certain of having hydro-electric power. We have never had sufficient hydro-electric power in California to meet our demands. The day is coming, more rapidly than most of us realize, when even the railroads will have to look to hydro-electricity for power.

Our Railroad Commission has investigated the situation very thoroughly. In order that our power could be used in the best interests of all concerned, the Commissioners have prevented unnecessary duplication of distributing lines wherever possible. They have also given rates, which would yield a decent living to employees, and a reasonable return on the capital invested in order that more capital might be attracted to this industry. If this had not been done, the development of California would have been retarded. While the costs of food and clothing, labor and supplies, coal and oil, and other commodities have doubled and trebled, the cost of power has increased less than one-fifth.

The only people who are dissatisfied with present conditions are the small gauged politicians who cannot get ahead in their chosen profession by blindly attacking public service corporations.

In most cases the cost of the plant, the cost of operation, the rates charged and the profits made are a matter of public record. The public is interested in seeing that good service is rendered. As they are given all facts regarding costs, they realize that there are few industries in the United States whose record in holding down rates in the face of rising material and labor costs compares with that of California Hydro-Electric Companies.

We offer and recommend the following diversified list of high grade California hydro-electric company securities

Pacific Light & Power Corporation
1st & Refunding 5s, due 1951

This is an underlying bond of the Southern California Edison and a first mortgage on the enormous hydro-electric development at Big Creek.

Price to yield 5.70%

Pacific Light & Power Company
1st Mortgage 5s, due 1942

A first mortgage on the distributing lines of the Southern California Edison Company in Los Angeles. An underlying bond of the Southern California Edison Company.

Price to yield 5.70%

Mt. Whitney Power and Electric Company
1st Mortgage 6s, due 1939

A first mortgage covering the entire property of the Mt. Whitney Company, which is owned by the Southern California Edison Company.

Price 100 to yield 6%

San Joaquin Light & Power Corporation
1st & Refunding "C" 6s, due 1950

A seasoned bond, legal for the investment of Savings Banks in California. A first mortgage on most of the hydro-electric plant and distributing lines.

Price 99 to yield 6.10%

Southern California Edison Company
General & Refunding 6s, 1944

A general mortgage covering the entire property of the Southern California Edison Company. Has wide market throughout the United States.

Price 96 to yield 6.30%

Pacific Gas & Electric Company
1st Preferred Stock

Rated by John Moody, who is considered America's greatest analyst, as a high grade investment stock. This company serves over 519,400 consumers, located in 33 counties of Central California.

Price to yield over 6¾%

Write, call or telephone for detailed information regarding any of the above securities in which you are interested.

BLYTH, WITTER & CO.
U. S. GOVERNMENT, MUNICIPAL AND CORPORATION BONDS
521 Trust and Savings Building Phone Broadway 327
LOS ANGELES
PASADENA SAN DIEGO
614 Chamber of Commerce Building 624 First National Bank Building
SEATTLE SAN FRANCISCO NEW YORK

NEW ISSUE

$25,000,000

CUBA CANE SUGAR CORPORATION

Ten Year Seven Per Cent. Convertible Debenture Bonds

Dated January 1, 1920 Due January 1, 1930

Interest payable January 1 and July 1

Convertible on and after January 1, 1922 (or sooner if at any time permitted by law) on the terms of the Indenture into common stock at $60 per share

Denominations $1000, $500 and $100 Registerable as to principal

Guaranty Trust Company of New York, Trustee

Redeemable in whole or in part upon 60 days' notice (during which period the right of conversion ceases) at a premium of 7½% during the first five years, of 5% during the sixth year, of 4% during the seventh year, of 3% during the eighth year, of 2% during the ninth year, and of 1% thereafter, but the right of redemption shall not be exercised until not less than 60 days after the debenture bonds shall have become convertible.

Application will be made to list these bonds on the New York Exchange

We recommend these Convertible Debenture Bonds for Investment

Full details upon application

Price 100 and accrued interest, yielding 7%
All Orders subject to allotment

BLANKENHORN-HUNTER-DULIN CO.
402 Trust & Savings Bldg., Los Angeles. Main 6801.
1003 Amer. Nat. Bank Bldg. San Francisco
407 1st Nat. Bank Bldg., San Diego
210 E. Colorado St. Pasadena

WRITE OR CALL FOR INFORMATION CONCERNING

CHALMERS KNITTING CO. ("Poroseknit") 6s 1924
GENERAL PHONOGRAPH CORP. 7s 1920-24
SPICER MANUFACTURING CORP. 6s 1923
SOUTHERN CALIFORNIA EDISON 6s 1944
SAN JOAQUIN LIGHT & POWER 6s 1950
SOUTHERN CALIFORNIA EDISON GEN. 5s .. 1939
SOUTHERN CALIFORNIA GAS 1st 6s 1950
SPICER MANUFACTURING CORP., 8% PREFERRED
J. C. PENNEY 7% CUMULATIVE PREFERRED
PACKARD MOTOR CAR CO. 7% CUM. PREF.
WILLYS-OVERLAND NONCONVERTIBLE 7% PREF.
(NEW) LINCOLN MOTOR CO. CLASS A COMMON

Merrill, Lynch & Company
MEMBERS NEW YORK, CHICAGO, DETROIT STOCK EXCHANGES.
216 VAN NUYS BUILDING PHONE 63879

Wm. R. Staats Co. DEALERS IN MUNICIPAL AND CORPORATION **BONDS**
ALSO EXECUTE COMMISSION ORDERS IN LISTED SECURITIES
SAN FRANCISCO Los Angeles, 416 W. Fourth St. PASADENA

Leases in
OIL RIVER BASIN
New Mexico
at $10.00 per acre
Send for information
W. A. STUART, Limited
830 Marsheek National Bank Bldg.
LOS ANGELES, CAL.

Windsor Square
Wilshire
Highest Class — Limited Residence Property
R. A. ROWAN & CO.
800 Title Insurance Bldg.

Texas Oil & Gas Land
Drilling Contracts
Real Estate
Hamell & Gibson
629 Story Bldg.

PIONEER
E. F. HUTTON
MEMBERS
New York Stock Exchange
New York Cotton Exchange
Chicago Board of Trade
111 W. Fourth Street Hotel Alexandria
Home Phone 10444, Sunset Main 8170 Home 20-[illegible] Sunset Main [illegible]
Through Wires to Chicago and Without

LOGAN & [illegible]
Members New York Stock Exchange, Chicago [illegible]
210 WEST SEVE[illegible]
L. N. STOTT, Resident Partner.

J. L. McCormack & Co.
410 Van Nuys Building
Phone Pico 605.

MONTEBELLO AND RICHFIELD STOCKS

These two rich new Oil Districts offer the best speculative opportunities among all the oil stocks. Now is the time to buy. Let us show you what we can do and see the opportunities for yourself if you but take a few minutes of your time.

WE ADVISE PURCHASE OF
Montebello Crude . . @ $1.00
Richfield Union Petroleum . . . . . @ $1.00
Southern California Oil . . . . . @ $1.00
Properties and full particulars on request. Phone or write for it.

Our Statistical Library
contains very complete information on practically all active stocks and bonds. Our "Standard Statistics Service" gives you latest analytical statements on all the New York Stock Exchange securities. Use this department freely.

Buying and selling orders executed on all Stock Exchanges.

H. SCHIEK & COMPANY BROKERS
Members L. A. Stock Exchange
[illegible] 600 I. W. Hellman Bldg.

We Own and Offer Congressional Oil At Par 10c

Telegraphic advices received [illegible] to the effect that an advance of at least 25% may be looked for any time.

This is a DIVIDEND earning and a DIVIDEND payer. Act Now.

John S. Sanger & Company
SELECTED INVESTMENTS
Phone 63456
813-17 Hibernian Bldg., Los Angeles, California.

$10 PUTS & CALLS $20
On Stocks
Odd Lots

[illegible] are speculated in Puts and Calls. Most satisfactory of all methods of speculation. If you believe the market is going to go up, buy Calls; if down, buy Puts; if you don't know, buy Spreads, which is both Put and Call.

Loss Absolutely Limited to the Small Cost of Option

PROFITS UNLIMITED

Investors are making big profits. Write for Booklet No. 212. Also valuable rules for traders in Stocks, Cotton and Grain.

Randolph Rose
SERVICE—RELIABILITY.
Member Dealer in Options in U. S. Securities
120 BROADWAY NEW YORK

We offer 500 shares
MERCHANT CALCULATING MACHINE CO.
at $1.75
A. E. WHITE CO.
303 Monadnock Bldg., San Francisco, Cal.

BELGIAN [illegible]
Five Year and One [illegible]

Dated January 1, 1920
Principal and interest payable [illegible]
Denominations [illegible]

Notes due January 1, 1921
Notes due January 1, 1922

We have a few of the above notes for prior sale and change in price.

Stevens, [illegible]
[illegible] STREET
Private [illegible]
V. C. STEVENS
JAMES R. PAGE
E. C. STERLING

ic Securities

ities at present than hydro-

the costs of food and clothing, lies, coal and oil, and other com- doubled and trebled, the cost of eased less than one-fifth. ople who are dissatisfied with ons are the small gauged politi- ot get ahead in their chosen pro- dly attacking public service cor-

s the cost of the plant, the cost e rates charged and the profits tter of public record. The pub- l in seeing that good service is they are given all facts regard- realize that there are few indus- ted States whose record in hold- in the face of rising material and mpares with that of California Companies.

grade California hydro-electric

Mt. Whitney Power and Electric Company

1st Mortgage 6s, due 1939

A first mortgage covering the entire property of the Mt. Whitney Company, which is owned by the Southern California Edison Company.

Price 100 to yield 6%

Pacific Gas & Electric Company

1st Preferred Stock

Rated by John Moody, who is considered America's greatest analyst, as a high-grade investment stock. This company serves over 519,400 consumers, located in 32 counties of Central California.

Price to yield over 6¼%

urities in which you are interested.

CO.

N BONDS

one Broadway 327

SAN DIEGO

624 First National Bank Building

ORK

00

CORPORATION

Per Cent.

ure Bonds

Due January 1, 1930

I and July I

nvir if at any time permitted by law) ato common stock at

Registerable as to principal

ew York, Trustee

e which period the right of conversion continues the sixth year, of 4% during the seventh year, of 5% thereafter, but the right of redemption shall bonds shall have become convertible.

bonds on the New York

Debenture Bonds for

plication

t, yielding 7% llotment

TER-DULIN CO.

Angeles. Main 6801.

Bldg. 210 E. Colorado St., Pasadena

924 920-24 923 [illegible] 950 939 950 RRED

PREF. MON

NDS

PASADENA

Leases in **OIL RIVER BASIN,** New Mexico, at $10.00 per acre. Send for information. W. A. STUART, Limited, 320 Merchants National Bank Bldg. LOS ANGELES, CAL.

Windsor Square Wilshire's Highest Class — Lowest Priced Residence Property. R. A. ROWAN & CO. 320 Title Insurance Bldg.

Texas Oil & Gas Leases Drilling Contracts Real Estate

Hamell & Glover 629 Story Bldg.

PIONEER HOUSE

E. F. HUTTON & CO.

MEMBERS

New York Stock Exchange
New York Cotton Exchange
Chicago Board of Trade

[illegible] South Street Main 6266, Sunset Main 6170 | Hotel Alexandria Home Phone F7610, Sunset Main 8933. | Pasadena—Hotel Maryland. Tel. Fair Oaks 68

Through Wires to Chicago and New York Without Relay.

LOGAN & BRYAN

Members New York Stock Exchange, New York Cotton Exchange, Chicago Board of Trade.

210 WEST SEVENTH STREET

A. STOTT, Resident Partner. DEWITT HARLOW, Mgr.

J. L. McCormack & Co.
410 Van Nuys Building
Home Phone 685. **Bonds and Stocks**
Member L. A. Stock Exchange.

ONTEBELLO AND DIFIELD STOCKS

[illegible] new Oil Districts of [illegible] offer the best speculative [illegible] among all the oil stocks. [illegible] so close to Los Angeles that [illegible] not send see the opportuni- [illegible] if you but take a few [illegible].

WE ADVISE PURCHASE OF [illegible] Crude . . @ $1.00 [illegible] Union [illegible] . . . . . @ $1.00 [illegible] California [illegible] . . . . . @ $1.00

[illegible] and full particulars on re- [illegible] Free or write for it.

Our Statistical Library [illegible] complete information on [illegible] of active stocks and bonds. "Standard Statistics Service" gives [illegible] statistical statements on all [illegible] York Stock Exchange se- [illegible] in this department freely. [illegible] and selling orders executed [illegible] Exchanges.

L. SCHIEK & COMPANY BROKERS
[illegible] L. A. Stock Exchange. [illegible] 610 I. W. Hellman Bldg.

J. J. DORAN COMPANY
208 Citizens National Bank Building. 12983. Price 813.

Unlisted Dept.	WANTED:
Arizona Butte	.23
Arizona Central	.04
American Oilfields Bonds	.85
Hale McLeod Oil	Offer
Lakeview No. 2	.60
Trojan Oil	.10
True Oil	.02½
West Coast-San Francisco Life	1.20
FOR SALE:	
Abe Lincoln Copper	.65
Arizona Butte	.25
American Oilfields Bonds	.86
Arkansas & Arizona	.12½
Consolidated Oil Investments	10¼
Continental Oil & Ref.	Bid
Home Oil (Whittier)	Bid
International Indemnity	13.50
Jerome Verde	.62
Jerome Superior	.82½
McCracken Silver Leads	.32
Nacozari Consolidated	.55
Shea Copper	Mkt.
Trojan Oil	.11

Inquiries for market on unlisted stocks given prompt and careful attention.

J. J. DORAN COMPANY

We Own and Offer Congressional Oil At Par 10c

[illegible] advices received [illegible] to the effect that an ad- [illegible] of at least 25% may be [illegible] for any time.

[illegible] is a DIVIDEND earn- [illegible] a DIVIDEND payer. Act Now.

John S. Sanger & Company
SELECTED INVESTMENTS
Phone 65436
615-17 Hibernian Bldg., Los Angeles, California.

10 PUTS & CALLS $20
On Stocks *Odd Lots*

[illegible] over speculated in Puts and [illegible] satisfactory of all methods [illegible] If you believe the market [illegible] go down, buy Puts; [illegible] buy Spreads, which is both [illegible] Call.

[illegible] Absolutely Limited to [illegible] Small Cost of Option [illegible] PROFITS UNLIMITED

[illegible] are making big profits. Write [illegible] No. 512. Also valuable rules [illegible] traders in Stocks, Cotton and [illegible]

Randolph Rose
OFFICE—RELIABILITY. [illegible] Dealer in Options in U. S. [illegible] STOCK EXCHANGE NEW YORK

We offer 500 shares **MERCHANT CALCULATING MACHINE CO.** at $1.75
A. E. WHITE CO.
311 Monadnock Bldg., San Francisco, Cal.

NEW
OIL MAPS FREE

This past year we distributed over 140,000 OIL MAPS without charge.

Our new 1920 OIL DEVELOPMENT AND GEOLOGICAL MAPS of Texas and LOUISIANA OIL FIELDS are now ready for distribution. These two maps, which we send free, are offered by map brokers at $1.00 — we send them without charge.

Do not buy a TEXAS or LOUISIANA OIL STOCK without consulting these two geological maps.

WRITE TODAY.
DUNBAR & COMPANY
Publishers
Dept. 37 El Paso, Texas.

WYOMING OILS
Market Letter Free

New developments in Salt Creek, Lance Creek, Rock Creek, Big Muddy and other production fields of Wyoming indicate important advances shortly in better class stocks in these fields. For market quotations, details of active companies and reliable market forecast of these stocks write for free sample copies of our semi-monthly "Market Review."

Sent only upon request

Filled with important news, analytical reports, quotations, dividend tables and information for investors. Write today. W. A. MATLOCK & CO., Stocks and Bonds, First National Bank Bldg., Denver, Colo.

FINANCIAL AND TRADE REVIEW

(Continued from Eighth Page.)

$98,679,000 greater than the preceding year.

The total value of mineral products for the year is estimated at $182,463,000 as against $191,100,000 in 1918 and $161,202,962 in 1917. Petroleum again showed an increase, the value being $123,000,000—about $10,000,000 greater than in 1918. The largest decreases were shown in the production of copper, which was $4,237,000, or $7,600,000 less than the year before, and salines, including potash, which showed figures of $5,130,000 about $6,000,000 less than in 1918. The total production of gold for the year amounted to $17,230,250, an increase of $791,300 over 1918.

Skyplane Development.

The greatest drawback to the rapid commercializing of the airplane has admittedly been the necessity for wide spaces upon which to start and land, and so long as journeys into the suburbs were required before beginning or after ending an air trip much of the effectiveness of the proposition from a business standpoint was lost. Now comes Charles S. Hall with patents upon which he says he has been working for eleven years and which it is claimed will solve the riddle. The project is so far advanced that an incorporation has been perfected, permit to sell stock issued, and today the company is offering 62,000 shares of its capital stock. The concern is organized for $500,000 par value $1 and as soon as the first block is disposed of Mr. Hall announces that work will start in a location near Los Angeles, probably one of the Hollywood fields, upon actual construction. The great point which is claimed for the new plane is its alleged ability to land gently and easily in a small place; even upon the roofs of large buildings. In the words of the inventor, "it will no longer be necessary for the business man to travel to the outskirts of town to begin his trip, but he will be able to land in the heart of the city and to leave in the same manner. Experienced aviators, aircraft men and pilots have examined the blue prints and drawings of the Hall patents, and have pronounced the invention a simple and logical solution of the landing and rising of airplanes." The office of the company is at 223 and 224 Union Oil Building, and the aims and purposes of the organization are more fully set forth in the initial public announcement made elsewhere in The Times today.

Story of Banking Growth.

At the annual meeting of the stockholders of the Union National Bank of Pasadena, steps were taken to increase the capital from $100,000 to $500,000, and that of the Union Trust and Savings Bank from $425,000 to $1,000,000, making a total combined capital of $1,500,000. These growing institutions now have over $9,500,000 in deposits, an increase of over $1,000,000 in the last sixty days. Resources are over $10,000,000. At the same meeting three new directors were elected: Don F. Gates, who takes the place of C. W. Gates, resigned; W. C. Brown, for twenty years president of the Burlington Railroad, and for the last ten years president of the New York Central, and Clarence Fleming, formerly one of the assistant cashiers of the Dime Savings Bank of Detroit, both of whom are now residents of Pasadena. F. C. Bolt was elected chairman of the board, and H. I. Stewart, president. The vice-presidents are John Willis Baer and C. J. Hall.

New Mining Company.

William Cheadle Borchers, a Los Angeles financier, associated with Dr. R. W. Martin and R. T. Leonards, also of this city, have concluded a deal whereby the Duncan silver mines of Clark county Nevada, Nelson townsite, all water rights, and other mining properties in El Dorado Canyon have been taken over. A new corporation, known as the Silver Standard Mining and Extraction Company of Nevada has been formed, and with strong financial backing assured, development of the properties will be undertaken on a large scale, according to Mr. Borchers. For the purpose of increasing the production of these mines as quickly as possible, and to develop other holdings of the company, an issue of 300,000 shares of stock, with a par value of $1 per share, nonassessable, had been provided. The authorized capitalization of the company amounts to 1,500,000 shares; with this issue, the outstanding capitalization will be 750,000 shares. The value of the properties, including equipment, claims, buildings and machinery amounts to $787,217. The following officers and directors have been named for the new company: R. W. Martin, president; William Cheadle Borchers, vice-president; R. T. Leonards, director; E. W. Ferron, secretary and treasurer, and C. D. Breeze, director.

Income Tax Facts.

Deductions from gross income in determining net income include all business expenses, which are the amounts actually incurred during the tax year in the conduct of a business, trade, or profession.

A merchant may claim as deductions the amount paid for advertising, hire of clerks, and other employees, the cost of light, fuel, heat, water, and telephone used in his place of business, the cost of operating delivery wagons, motor trucks and incidental repairs to such vehicles.

A physician may claim as deductions the cost of medicines and medicinal supplies used by him in his practice, a reasonable proportion of the expenses paid in the maintenance and repair of an automobile used in making professional calls, the expenses of attending medical conventions, dues to medical societies and subscriptions to medical journals, the rent paid for office rooms and the cost of heat, water, light, telephone, etc., used in such office rooms, and salaries paid to office assistants. The same deductions are allowed a dentist.

The Stock Market.

The market closed true to the form it maintained throughout most of the week. Trading was light, but with prices fairly well maintained. It was a day of time marking and without especial development. Government bonds were in lighter volume than for some time and there was nothing to stimulate them. A few trans- and Savings at $310 and in Guaranty Trust at $285. Oils were on Friday's level. Union sold at $183.50; Mascot at $2.53; General Petroleum $159, with the rights at $11; Jade at 17 cents; Republic Petroleum at 38 ⅜ cents. There was little activity in industrials or mines. Los Angeles Investment moved in small lots around 99 cents and United Eastern registered opening sales at $3.90 recovering later in the morning to $3.92. Visitors on the floor included Milton A. Bremer, former president of the San Francisco Stock and Bond Exchange and Irvin Lundborg a member of the same organization.

Distribution of Wealth.

The W. J. Wollman & Co. Review remembers that within three months we have witnessed the complete or partial disposition of three so-called "swollen fortunes." Andrew Carnegie had given away most of his wealth while he lived. H. C. Frick left the bulk of his great estate to the public. John D. Rockefeller announced a Christmas gift of $125,000,000, a substantial portion of it going to place the teaching profession on a plane approaching the condition of the affluent hod-carrier or longshoreman.

STOCK SALES OF THE WEEK.

Following is an official compilation of the stock sales on the Los Angeles Exchange for the week ending January 24, 1920, with high and low compiled from sales only.

Shares.	Name—	Open.	High.	Low.	Close	—Year to date— High.	Low.
	BONDS.						
	6 Home Telephone Co. 5s, 1933	85	86	85	86	86	85
	12 Union Oil Co. 5s, 1931	95	95	94⅝	94⅝	95½	.....
	U.S. LIBERTY LOAN WAR BONDS.						
	34 1st Liberty Loan 3½s 1947	98¼	98⅝	98½	98¼	99⅝	98
	12 Do. Conv. 4s, 1947	91⅝	91⅞	91¼	91⅜	93	91
	9 Do. Cv. 4¼s, 1938	92⅜	92⅝	92	91⅝	93	91⅛
	45 Do. 2nd 4s, 1917	91	91¼	91	90⅝	92	90
	50 Do. Cv. 4¼s, 1938	91	91⅛	90⅞	91⅛	92⅝	90⅞
	223 Do. 3rd 4¼s, 1918	93⅛	93½	93	93	94	93
	271 Do. 4th 4¼s	91	91½	91	91	93	91
	150 Victory 4¾s	98⅛	98⅝	98¼	98⅛	99	98¼
	BANK STOCKS.						
	10 Farm. & Mer. Nat.	$310.00	$310.00	$310.00	$307.50	$310.00	$310.00
	6 First National	495.00	495.00	495.00	480.00	495.00	495.00
	10 Guaranty T. & Sav.	285.00	286.00	285.00	280.00	285.00	275.00
	50 Security T. & Sav.	310.00	310.00	310.00	310.00	315.00	310.00
	INDUSTRIAL AND PUB. UTILITIES.						
	120 Cal. Delta Farms	65.00	65.00	64.00	62.75	65.00	64.00
	90 Globe Grain pfd.	6⅝	6⅝	6⅝	6⅝	6⅝	6⅝
	10 Globe Grain com.	194.00	194.00	194.00	193.00	194.00	194.00
	5,148 L. A. Inv. Co.	.98	1.00	.98	.98	1.00	.98
	5 S. Cal. Edison pfd.	100.00	100.00	100.50	100.50	101.50	100.50
	92 S. Cal. Edison com.	90.25	90.50	88.75	89.50	90.50	87.50
	18 Union Sugar Co.	58.50	57.50	56.50	57.50	57.50	56.00
	202 Goodyear pfd.	100.00	100.25	100.00	100.12½	100.25	99.25
	155 Pac. Cotton M. pfd.	99.00	99.55	99.00	98.75	99.00	96.50
	OIL STOCKS.						
	10 Amalgamated Oil	99.00	99.00	99.00	100.00	105.50	99.00
	655 Associated Oil	118.50	118.87½	115.00	118.75	124.37½	115.00
	1,000 Central	1.50	1.50	1.50	1.25	1.60	1.45
	100 Enos Oil Co.	.10	.10	.10	.10	.10	.05½
	257 Gen. Pet. com.	152.00	159.50	152.00	158.50	194.00	152.00
	155 Gen. Pet. rights	10.00	12.00	10.00	11.00	14.00	9.00
	98,050 Republic Pet.	.37⅝	.38½	.37⅝	.38½	.38½	.35
	9,000 Jade Oil Co.	.17½	.17½	.17	.17	.19⅝	.17
	5,100 Mascot Oil Co.	2.48	2.57	2.47	2.50	2.57	2.25
	1,000 Midway Northern	.17	.17	.17	.16½	.16	.17
	6,000 Mt. Diablo	1.53	1.55	1.53	1.53	1.55	1.46
	128,800 Nat. Pac. Oil Co.	.11⅝	.11⅝	.09½	.10⅝	.13⅝	.09½
	1,200 New Penn. P. Co.	.32½	.32½	.32½	.30	.32½	.32½
	2,000 Olinda Ls. Co. (Old)	.30	.30	.30	.30	.30	.30
	1,100 Premier Oil Co.	.52½	.52	.52	.50	.54½	.52
	1,002 Union	184.00	184.00	183.25	183.25	191.50	183.00
	44,400 United Oil Co.	.90	.91	.89	.82	.93	.79½
	2,505 Union Oil of Del.	34.00	35.00	34.00	34.00	38.00	34.00
	MINING STOCKS. (Oatman District.)						
	92,500 Adams Mining Co.	.01⅝	.02⅜	.01⅜	.02⅜	.02⅜	.....
	8,400 Big Jim Cons. Min.	.05½	.05½	.05	.05	.06½	.04½
	4,000 Boundary Cons.	.02	.03	.01⅝	.01⅝	.02	.01⅝
	30,000 Gold Dust	.13⅝	.13⅝	.12	.13⅝	.15⅝	.12
	61,400 Gold Ore Min. Co.	.05	.05½	.04⅝	.05	.05½	.03⅞
	3,000 Lucky Boy	.04	.05	.04	.04	.05	.04
	3,000 Noble Mining	.04½	.04½	.04⅛	.04½	.05	.04⅛
	8,000 Sunnyside Mining	.04⅛	.04⅜	.04⅛	.04⅛	.05⅝	.04⅛
	1,200 Tom Reed	1.72	1.75	1.72	1.80	1.85	1.71⅝
	1,000 United Eastern	3.90	3.92	3.90	3.90	4.25	3.90
	22,500 Gold Reef	.13¼	.13⅝	.13⅛	.13⅝	.13⅝	.12⅞
	2,000 Oatman United	.05⅞	.05⅞	.05⅞	.05	.05⅞	.05¼
	4,000 Telluride Mining	.17½	.19⅝	.17½	.19⅝	.19⅝	.16
	OTHER DISTRICTS.						
	4,800 Bess Gold Mining	.14	.20	.14	.15	.20	.13
	500 Yellow Pine	1.22	1.22	1.22	1.15	1.22	1.20
	1,000 Virginia Louise	.40	.40	.35	.32	.40	.30

Total shares, 540,000. Total value, $615,087.91.

You Can Buy Any

STOCKS

On our partial payment plan.

¼ Deposit

balance payable in 10 equal monthly payments.

You make one dollar do the work of four.
Your account is credited with all dividends.
You can sell at any time.
You are not called upon for margins.
You can complete payments at any time and get the stocks.
You get the benefit of all speculative profits.

Send for Descriptive Circular.

Mail orders given prompt attention.
Listed stocks accepted as collateral.
Loans made on stocks and bonds.

EDWIN KENNEDY & CO

Members Los Angeles Stock Exchange
San Francisco Stock Exchange
720 S. Spring st., Los Angeles
Ground Floor

Apex Central Oil Company

CAPITAL $250,000
PAR VALUE $1.00
270 Acres of Proven Oil Lands

Is in a CAPITAL oil location for securing CAPITAL production.

A CAPITAL speculative oil investment that offers real opportunity to those seeking value for their money.

Inspect the property now.

Make your appointment today.

Corporation Permit 8229.

John S. Sanger & Company
SELECTED INVESTMENTS
Phone 65436
615-17 Hibernian Bldg.
LOS ANGELES, CAL.

To invest or noT TO INVEST IN TEXAS OIL

A pamphlet devoted to the great Texas Oil Fields. REAL FACTS.

FREE ON REQUEST.

Write for it.

Suite 164.

WALTER W. HALSTEAD
1415½ Main St., Fort Worth, Texas.

9 PAYMENTS monthly buys outright any stock or bond. Purchaser secures all dividends. Odd lots our specialty. Write for selected list and full particulars — FREE.
CHARLES E. VAN RIPER
Member Consolidated Stock Exchange
50 BROAD ST., NEW YORK

$25,000,000

Consolidated Gas Company of New York

Five Year Secured Seven Per Cent. Convertible Gold Bonds.

Dated February 1, 1920 Due February 1, 1925

Interest payable quarterly, February 1, May 1, August 1 and November 1, in New York. Coupon bonds in denominations of $1000 and $500, registerable as to principal only.

Convertible at the option of holder on February 1, 1922, or any interest date thereafter, into an equivalent amount par value of the Company's capital stock.

Redeemable as a whole on September 1, 1922, or on the first day of the month next succeeding any subsequent interest day, upon sixty days' prior notice, at 102½ and interest during 1922, at 102 and interest during 1923 and at 101 and interest during 1924.

The bonds will be secured by the deposit with the Trustee of $35,000,000, par value of the capital stock of the New York Edison Company, of which there is outstanding approximately $86,000,000. Dividends on this stock are being paid at the rate of 7% per annum, therefore, the income from the stock pledged will be in excess of the interest on the 7% Convertible Bonds.

The Consolidated Gas Company of New York, organized in 1884, under the laws of the State of New York, directly and through its subsidiaries does practically the entire gas and electric business in the Borough of Manhattan, New York City, and in large parts of the Boroughs of the Bronx and Queens, and in Westchester County, serving a present estimated population of 4,000,000.

Upon completion of the present financing, the capitalization of the Consolidated Gas Company of New York will be as follows:

	Authorized	Outstanding
Common Capital Stock (paying 7% dividends)	$125,000,000	$100,000,000
Five Year Secured Seven Per Cent. Convertible Gold Bonds (this issue)	25,000,000	25,000,000

Notwithstanding the present inadequate earnings derived from gas operation, the revenue of the Consolidated Gas Company from its holdings of securities of subsidiary companies was, in 1919 alone, in excess of $7,000,000, or an amount four times the annual interest on the $25,000,000 7% Convertible Bonds.

Price 100 and Interest
Offered Strictly Subject to Prior Sale

Stevens, Page & Sterling
STOCKS and BONDS
Private Wires to New York

T. C. STEVENS
JAMES R. PAGE
R. C. STERLING

PHONES: 61872, PICO 3076
610 Van Nuys Building, Los Angeles, Calif.

All Statements in this Circular, while not guaranteed, are taken from sources which we consider to be reliable.

We offer subject to prior sale and change in price:

CORPORATION BONDS

		Rate	Maturity	Price	Approx. Yield%
*$ 5,000	Los Angeles Gas & Elect. 1st & Rfdg.	5%	1939	93	5.60
* 2,000	Edison Elect. 1st & Rfdg.	5%	1922	97½	6.03
* 3,000	San Joaquin Lt. & Pr. 1st & Rfdg. "Series B"	6%	1950	98	6.15
* 9,000	Southern California Gas 1st	6%	1950	97½	6.16
* 5,000	Southern California Telephone 1st & Rfdg.	5%	1947	84	6.20
* 15,000	Southern California Edison General	6%	1944	96	6.30
* 4,000	Great Western Power 1st & Rfdg.	6%	1949	96	6.30
* 1,000	Union Tool Co. 1st	6%	1922	99	6.55
* 2,000	Los Angeles Pacific R.R. 1st & Rfdg. (Guaranteed by Southern Pacific Co.)	4%	1950	66	6.63
* 10,000	Southern Counties Gas 1st	5½%	1936	...	6.75
5,000	Home Tel. & Tel. of Spokane 1st (Guaranteed by Pacific Tel. & Tel. Co.)	5%	1936	82½	6.80
* 7,000	Midway Gas Co. 1st	6%	1929	93	7.00

PREFERRED STOCKS

*	Southern California Edison	7%	Mkt.	6.90
*	Goodyear Tire & Rubber	7%	Mkt.	7.00
	J. C. Penney Co.	7%	98	7.12
*	Pacific Cotton Mills	7%	Mkt.	7.10
*	San Joaquin Light & Power	6%	Mkt.	8.00

*Exempt from Personal Property Tax in California.

JNO. O. KNIGHT & CO.
BROKERS
Member Los Angeles Stock Exchange
H. W. Hellman Building
Telephone 10284

C. S. HALL, President — W. W. GODSMARK, Vice-President — T. R. WALLACE, Secretary

Hall Aeroplane Company

CAPITAL STOCK $500,000

PAR $1.00

First Allotment 62,000 Shares

Price $1.00 Per Share

The Company has the State Corporation Commissioner's Permit to sell this block of stock to raise the capital with which to begin the construction and building of our aeroplanes in this city. This Company occupies the unique position in the United States of having the latest and we think the best patented improvements in aeroplane craft. In fact, the last word in aeroplane building. Folder on request.

Suite 223-224 Union Oil Building, 7th and Spring Sts., Los Angeles, Cal.
Telephone 12833

BELGIAN GOVERNMENT

Five Year and One Year 6 per cent Gold Notes

Dated January 1, 1920 — Direct obligation of the Belgian Government

Principal and interest payable in New York in United States Gold Coin

Denominations $1000, Coupon Bonds

PRICE

Notes due January 1, 1921 @ 99 and interest yearly about 7%
Notes due January 1, 1925 @ 95¾ and interest yearly about 7%

We have a few of the above bonds available which we offer strictly subject to prior sale and change in price.

Stevens, Page & Sterling
STOCKS and BONDS
Private Wires to New York

T. C. STEVENS
JAMES R. PAGE
R. E. STERLING

PHONES: 61872, PICO 3076
610 Van Nuys Building, Los Angeles, Calif.

Up-to-the-Minute OIL NEWS FROM TEXAS FIELDS

Get your name on our mailing list. We are watching developments and will furnish you this information.

Without Cost to You

WRITE FOR IT
UP-TO-THE-MINUTE OIL NEWS
Suite 256,
Oil Operators' Bldg., Ft. Worth, Tex.

We Will Sell Turner-Brooks Royalty Units

RICHFIELD UNITED — RICHFIELD UNION
RICHFIELD YORBA — RICHFIELD CONS.
BEATTY OIL & DEV. — MONTEBELLO CRUDE

or any other listed or unlisted stock for cash or on the

Partial Payment Plan

Wilson, Lackey & Company
Stock and Bond Brokers
Established 1914
414 I. W. Hellman Bldg.
Orders Executed All Exchanges
Los Angeles Main 2731

UNION OIL OF CALIFORNIA

May be bought through us on our SAVING PLAN.
LEAFLET ON REQUEST.

RAYMOND & DALGLEISH
Dealers in Bonds and Stocks
19 South Marengo Avenue
Phone 8500 Colorado Pasadena, Cal.

BONDS STOCKS — ANDREWS & CO.
MERRIT BLDG.
Telephone 60715.
Branch Offices in Principal Cities

BLANKENHORN-HUNTER-DULIN CO.
INVESTMENT SECURITIES
1003 American Nat. Bank Bldg., San Francisco. 402 Trust & Savings Bldg., Los Angeles. Main 6801. 210 E. Colorado St., Pasadena.

MEADE COMPANY
Stocks—Bonds—Investments
A. N. SANFORD,
Member L. A. Stock Exchange
637-639 Merchants Nat'l Bank Bldg., Los Angeles
Phone 64617
414 Hobart Bldg.
San Francisco
E. H. LYNCH, Manager
San Francisco Office

Consult us for high-grade industrial stocks and California tax exempt investment bonds.

We specialize in financing industrial concerns of merit.

Beatty Oil Oversubscribed

The 75c allotment of Beatty Oil and Development Company stock has been oversubscribed by over 14,000 shares.

This stock is now off the market and will not again be offered by the Company until the drilling activities, which are now in progress at Eagle Rock and at Ventura, are such as to warrant a much higher price.

A regular monthly report will be mailed to those interested.

S. W. BEATTY
516 California Bldg.
Los Angeles, California
Phone 14034

HENRY M. FLAGLER of the STANDARD OIL CO. set aside a Trust Fund of $2,000,000. In ten years it has increased 450% in value to $8,926,995. Practically the whole Trust Fund is made up of Standard Oil Stocks.

Over a term of years Standard Oil Stocks have always increased in value.

We specialize in Standard Oil Securities.

Howard G. Rath Company
Established 1910
Investment Securities
Members L. A. Stock Exchange
Security Bldg. Los Angeles
Telephone 62361

7% First Mortgages

Ranging From
$1,000.00 to $3,500.00

Secured by new residence property in southwest section of city on a basis that makes them acceptable by savings banks.

An Additional Security
We hold a Trust Deed providing monthly payments to include interest on 1st mortgage taxes and insurance. Interest is remitted when due by this Company, eliminating the annoyance of collection, etc.

The Financial Standing
of each mortgagor has been investigated before mortgage was signed

Further information in regard to properties given upon request.

Bond & Mortgage Dept.
Los Angeles Investment Company
INVESTMENT BUILDING
60127 Main 5647

J. J. DORAN COMPANY
205-6 Citizens Nat. Bank Bldg.
Pico 513 15983

STOCKS and BONDS
Members L. A. Stock Exchange

Adams Drilling & Oil Co.

Capital $150,000
150,000 Shares, Par Value $1.00
California Permit No. 8594

Buy While the Drill Goes Down and Before Price of Stock Goes Up

Two Chances to Win in the Two Greatest Oil States in the Union

CALIFORNIA

The entire 960 acres of the True Oil Company property in Ventura County, under lease to this Company, where drilling is now going on night and day on No. 1 well, now down approximately 2200 feet, with strong showings of oil and gas and every indication of bringing in a large production of high-gravity oil very sooh.

TEXAS

160 acres situated on the Dome of the famous Keechi District, where wells are being drilled in all directions in close proximity to this lease.

The Management of the Company is in the hands of well-known and highly-rated business men of Pasadena who are determined to prosecute the development work to a quick and successful issue.

Chas. Mushrush, director, is well-known through his former connection with the Tom Reed mine and large Pasadena enterprises.

Louis J. Hampton, Director, is a successful motion-picture producer and identified with many progressive industries of the Southwest.

C. W. Adams was formerly a prominent mine operator of Boulder, Colo.

OFFERING
An allotment of the stock is offered through us at $1.00 a share. Send Orders to

J. C. BURCH & CO.
619 S. Spring St., Los Angeles, Cal.
Phone Broadway 2812—Ground Floor

The OIL INDUSTRY

TEXAS and Louisiana oil fields offer wonderful speculative opportunity for small or large amounts. Do not buy blindly nor take the first stock or lease offered you—Study the situation, investigate the proposition and see that you get in a good company, with responsible management—There are many good legitimate oil stocks managed by bankers and reliable oil men, now paying generous dividends that can be bought in small amounts—Our paper is published regularly every week and contains a vast amount of data, statistics and information regarding the oil industry, new fields, dividend paying companies, etc. No matter what oil stock you own or contemplate purchasing you should read the Central Oil News and keep posted—The regular subscription price of this illustrated weekly newspaper is four dollars per year—To get acquainted we will send three months' trial subscription and map of the Louisiana gusher oil fields free—Write today.

Central Oil News
405-6 American Bank Building,
Kansas City, Missouri.

R. H. MOULTON & COMPANY
Specialize Exclusively in Government and Municipal Bonds.
Investment Department is equipped to buy and sell all Liberty Loan and Victory Loan Issues.
400 Title Insurance Bldg. Main 200.

NEW YORK STOCK EXCHANGE

(BY A. P. NIGHT WIRE.)

NEW YORK, Jan. 24.—Steels and motors monopolized speculative attention during today's brief stock market session, the former for their increased strength and the latter because of their continued weakness. Crucible steel made an additional advance of more than 12 points in connection with reports of the company's proposed recapitalization and General Motors extended yesterday's loss of 6 points by another 3 1-4 points. Popular equipments, oils and shippings also scored substantial gains. Highest quotations ruled in the later dealings. General Motors making full recovery. The closing was strong. Sales approximated 400,000 shares.

The final session of the week on the stock exchange opened with further irregular price changes, although gains predominated. Yesterday's strong features, notably independent steels, were again conspicuous under lead of Crucible Steel, which made a new high quotation for the current movement. Shippings and several of the utilities, including People's Gas, also improved and General Motors recovered part of its recent decline, but oils reacted moderately. Trading came to a standstill within the first half hour.

The actual condition of clearing house banks and trust companies for the week shows that they hold $13,363,750 reserve in excess of legal requirements. This is a decrease of $20,864,060 from last week.

Mercantile paper, 6. Sterling demand, $3.62; cables, $3.62 3/4.

Bar silver, $1.32 1/2. Mexican dollars, $1.01.

LONDON, Jan. 24.—Bar silver, 80 1-4d per ounce. Money unchanged.

STOCK QUOTATIONS IN NEW YORK CITY.

[Furnished by Logan & Bryan, Members New York and Boston Stock Exchanges, Van Nuys Bldg., Los Angeles.]

NEW YORK, Jan. 24.—Following are the closing prices, sales, and high and low quotations today:

Sales.	Stocks—	High.	Low.	Closing bid.
200	Ajax Tire	80½	80¼	80½
100	Alaska			1⅝
500	Atlantic Gulf & W. I.	102½	150½	150
500	All. Gulf & W. I. pfd.	68	68	68¾
800	Allis Chalmers	40¼	40¼	40
200	Allis Chalmers pfd.	87	86¾	86¾
1000	Alloy Steel	49	49	47¾
100	Am. Agr. Chemical			102
500	Am. Car & Fdy. Co.	127½	126½	127
900	Am. Can Co.	52½	52½	52¼
600	Am. Drug Syndicate	13⅜	13⅜	13⅜
500	Am. Hide & Leather	26	24⅝	26
700	Am. Hide & L. pfd.	117	115	116⅝
200	Am. Ice Sec. com.	44⅞	44½	44½
2,200	Am. Int'l Corp.	108	107⅜	107½
100	Am. Linseed	84⅞	84½	84¼
100	Am. Linseed pfd.	97	97	97
1,400	Am. Locomotive	99	97½	98½
100	Am. Locomotive pfd.	105	105	105
3,500	Am. Smelting & Ref.	25¼	24⅝	25⅛
1900	Am. Steel Fdy. com.	45¾	44⅜	45¼
1,200	Am. Sumatra Tobacco	96⅛	93⅞	96
1,300	Am. Tel. & Tel. Co.	97⅝	97⅛	97⅜
1,400	Am. Tobacco Sec.	67¼	65¼	67
200	Am. W. Paper pfd.			53
6,200	Am. Woolen	151	147⅜	150⅝
1,300	Anaconda	61	60⅜	61⅛
200	A. T. & Santa Fe	84	84	83
200	A. T. & Santa Fe pfd.	79⅝	79⅝	79⅝
25,400	Baldwin Locomotive	114⅜	111⅝	113⅝
500	Bethlehem Motors	27⅛	26¾	27
8,300	Bethlehem Steel "B"	66⅝	95½	96
100	Beth. Steel pfd. 8%			112¾
11,800	Beech Magneto	119	114½	117
200	Butte & Superior Cop.	28⅝	28¼	28⅜
900	Brooklyn R. T.	13	13	13
200	Cable Oil	22	22	22
300	California Packers	82	81⅞	81¾
1,400	Cal. Petroleum Co.	43	42½	42¾
100	Canadian Pacific	129½	129½	127½
800	Central Leather	92⅜	91⅝	91⅞
2,600	Corr. de Pasco	56⅛	55¼	55¾
1,500	Chandler Motors	139½	135¾	136
100	Chile Copper	19⅝	19⅝	19⅝
900	C. & N. W.	85⅝	85⅜	85½
200	C. M. & St. Paul	39	38	38½
400	C. M. & St. Paul pfd.	51¼	51	51¼
500	Coca Cola	37½	36¾	37
500	Gold Dust & Iron	40⅜	39⅝	40
1,600	Colorado Gas & Electric	93	90½	91
500	Consolidated Gas	92⅝	92⅜	92¼
100	Cons. Textile Corp.	29¾	29¾	29¾
1,200	Corn Products	83⅜	82⅝	83⅛
29,300	Crucible Steel com.	224⅝	213	224
4,100	Cuba Cane Sugar	51⅝	50⅜	51
100	Cuba Cane Sugar pfd.			85½
200	Delaware & Hudson	94⅛	94	93⅝
100	Denver & Rio Grande	13⅝	13⅝	13⅝
100	Endicott Johnson	137	135¾	137
400	Erie	13¾	13¼	13¾
500	Famous Players	81⅛	81⅛	81¼
1,100	Fisk Tire & Rubber	41¾	41	41¾
100	Gaston, Williams	106½	106½	106½
100	General Electric	167½	167½	167¾
9,700	General Motors com.	290	281¾	286
775	General Motors pfd.	91	91	91
1,900	Goodrich Rubber Co.	77⅝	76⅝	77
100	Goodrich Rubber pfd.	100	100	99½
500	Great Northern pfd.	78	77⅞	78
800	Great Nx. Ore Ctfs.	36	35⅞	37⅜
200	Granby Copper	50	50	49
900	Gulf States Steel	78	77	76½
20	Haskell Barker	55½	55½	59⅜
400	Inspiration Copper Co.	59	58¾	59
2,200	Industrial Alcohol	107¾	106	107
1,500	Int'l Harvester com.	129⅜	128½	128⅞
1,100	Int'l Nickel	24⅞	24¼	24⅝
1,700	Int'l Paper	82½	81¼	81½
100	Inter-Met. Cons. Co.	5¾	5¾	5¾
100	Inter-Met. Cons. pfd.	12½	12½	12½
8,800	Int'l Marine	40½	38¾	40¼
3,600	Int'l Marine pfd.	96⅞	96	91½
200	Interstate Cellulose	13⅜	13⅜	13⅞
200	Kennecott Copper	30¼	30¼	30
500	Keystone Tire Co.	20½	20½	20½
1,600	Lackawanna Steel	85	82⅝	84⅝
100	Louisville & Nashville	106	106	106
500	Lehigh Valley	48¾	45½	47¾
200	Mex. Dept. Stores com.	125	124⅝	125
9,200	Mex. Petroleum Co.	198	191¾	194
5,000	Middle States Oil	44⅝	43½	44
500	Midvale Steel	49¾	49	49⅝
100	N. Y. & Pacific			8⅝
100	Montana Power com.	65	65	64¾
300	Missouri Pacific	24½	24	24
100	Missouri Pacific pfd.			50
1,500	National Lead	82¾	80⅞	81½
500	National Enamel	79	79	79
200	N. Y. Central	68¾	68¾	68½
200	Nova Scotia Steel	71	70	71
400	N. Y., N. H. & H.	39¾	39¾	39¾
200	Norfolk & Western	96⅞	96	96
400	North American	56	55¾	56
100	Northern Pacific			83
800	Ohio City Gas	47	46¾	46⅝
1,000	Oklahoma Producers	9¾	9¾	9¾
2,700	Ontario Silver	9⅛	9	9
500	Otis Steel	37½	36¾	38⅝
200	Pacific Tel. & Tel.	43¾	43¾	42¾
4,600	Pan-American com.	61¾	61¼	62⅜
1,000	Pan-American "B"	89	88¾	89
2,500	Penn. R. R. Co.	42¾	42	42
900	People's Gas	38¾	37	37
3,100	Pere Marquette com.	29½	28¾	29
4,100	Philadelphia Co.	40¾	40	40¼
7,600	Pierce-Arrow com.	68	66¼	65¾
1,200	Pierce Oil com.	19⅛	18¾	19
400	Pittsburgh Coal	62¾	62	62¾
100	Pittsburgh Coal pfd.			91¾
100	Pitts. & W. Va. com.	21½	20¾	21
200	Pressed Steel Car	96½	96½	97
900	Puente Allegre Sugar	43¾	43¾	45¼
700	Pullman	113	114½	114⅝
900	Ray Consolidated	21	21	21⅜
400	Ry. Steel Spring Co.	97½	97½	97½
23,700	Republic I. & S.	113	109	112½
100	Republic Truck	53⅞	51⅞	51⅞
200	Sloss Sheffield	69¾	69¾	69¾
200	Royal Island Oil	59¼	59¼	59¾
9,700	Royal Dutch, N. Y.	108¾	107	108⅝
100	Rumley com.	51	51	51
800	Saxon Motors	18⅜	18⅛	18⅞
100	Sears-Roebuck Co.			225
6,500	Sinclair Oil	45¾	45¼	45
1,500	Shell Trans. & Trading	85⅝	84¾	85¼
9,100	Sloss S. & I. Co.	52	51	51
200	S. L. & S. F. com.	18⅝	18⅛	18⅝
500	S. L. & S. W.			19½
2,400	Southern Pacific	100¾	99¾	99⅞
300	Southern Railway	21¾	21⅜	21¾
400	Stromberg Carburetor	73½	72	73
52,900	Studebaker com.	103¾	99¾	101½
300	Stutz Motors	125	124	122
1,700	Tennessee Copper	12¾	12	12
2,800	Texas Oil	202	198½	201
1,000	Texas Pacific	30¼	29¾	30
600	Tobacco Products	91¼	90¼	90⅝
1,100	Transcontinental Oil	20⅞	20¾	20⅞
200	Union Oil of Delaware	34¼	34	34½
200	Union Pacific	122⅝	122⅝	122
1,600	Utah Copper	77	74¾	75⅝
100	Utah Securities			94
1,400	United Food Products	70¼	69½	68
4,200	United Retail Stores	88	85¾	87⅝
4,300	United Retail Stores 1st pfd.	88	85¾	87⅝
100	U. S. Cast Iron Pipe	29¾	29¾	29¾
1,100	U. S. Industrial Alcohol	74¾	73¾	74
2,600	U. S. Rubber	125	122⅜	124½
100	U. S. Rubber 1st pfd.	114	114	114
14,700	U. S. Steel Corp.	105¾	104¾	105⅝
900	U. S. Steel Cor. pfd.	115	115	114⅞
100	Va.-Car. Chemical Co.	64¾	64¾	64¾
1,500	Vanadium Steel	47⅞	47¼	47⅛
100	Western Union	93¾	93¾	93½
100	Westinghouse	39¾	39¾	39¾
500	Western Md. com.	11¾	10¾	11
500	White Motors	60¾	59½	60¼
9,900	Willys Overland	29	28¾	28⅞
300	Wilson Co. com.	15	14	14
200	Wisconsin Central	20	20	20
200	Woolworth com.	150	150	150
100	Worthington P. com.	92	91½	91¾

Total sales of stocks—Saturday, 253,800 shares; for the week 3,382,600 shares.

Total sales of bonds—Saturday, $7,192,000; for the week, $52,962,000.

FOREIGN EXCHANGE: LOCAL QUOTATIONS.

Following are the foreign exchange rates upon which local business was transacted yesterday, as compiled by the foreign exchange department of the Farmers' and Merchants' National Bank:

	Exchange rate.
London, pay pound sterling	3.62
Paris, per 100 francs	8.52
Germany, per 100 marks	1.43
Italy, per 100 lire	7.10
Holland, per 100 guilders	37.95
Sweden, per 100 kronor	20.50
Norway, per 100 kronor	18.55
Spain, per 100 pesetas	18.75
Czecho-Slovakia, per 100 kronen	1.77
Greece, per 100 drachmas	13.80
Bulgaria, per 100 leva	2.58
Poland, per 100 Polish marks	.94
Rumania, per 100 lei	2.60
Belgium, per 100 francs	8.25
Switzerland, per 100 francs	17.90
Austria, per 100 crowns	1.60
Denmark, per 100 kroner	16.75
Finland, per 100 finmarks	2.58
Hongkong, per 100 local currency	56.00

Buying rates—Great Britain, sight, 3.56; Canadian, sight, 11 per cent. discount.

CALIFORNIA DRIED FRUITS.

[BY A. P. NIGHT WIRE.]

NEW YORK, Jan. 24.—Evaporated apples quiet. Prunes firm. Apricots and peaches quiet but steady. Raisins strong.

METAL MARKET.

[EXCLUSIVE DISPATCH.]

NEW YORK, Jan. 24.—Tin, 62¼; zinc, 9.50; silver, 1.32⅜.

LISTED NEW YORK BOND QUOTATIONS.

[Furnished by Logan & Bryan, Members New York and Boston Stock Exchanges, Van Nuys Bldg., Los Angeles.]

NEW YORK, Jan. 24.—Following are quotations on active bonds today:

	Closing— Bid.	Asked.
Amer. Smelt. & Ref. 5s	84⅛	84⅜
Amer. Tel. Col. 5s, 1946	82¼	82¼
Armour 4½s, 1939	83	83⅛
Atchison Gen. 4s, 1995	77⅝	78¼
B. & O. Ref. 5s, 1995	63	63⅜
Cal. Gas Unifying 5s, 1937	60¾	61¼
C., M. & St. P. Conv. 5s, 2014	80	80¾
C., M. & St. P. Conv. 4½s, 2014	67⅜	68
C., M. & St. P. Gen. & Ref. 4½s, 2014	58½	58⅝
C., R. I. & P. Ref. 4s, 1934	65¼	65⅝
D., L. & W. 6, Col. 4s, 1906	64¼	64½
Great Northern 4½s, 1961	82¼	84
Illinois Central Joint 5s, 1953		82½
Missouri Pacific Ref. 5s, 1926	91	91⅛
Missouri Pacific Ref. 5s, 1920	89½	
Missouri Pacific Gen. 4s, 1975	56⅞	57¼
Northern Pacific P. L. 4s, 1997	77	77
Pacific Gas Gen. 5s, 1942	82⅜	82½
Russian Int. 5½s, 1926	30	35
Russian Int. 5½s, 1921	27	31
Rio Grande Western 1st 4s, 1939	64½	65
St. L. & S. F. P. L. 4s, 1950	57⅛	57½
St. L. & S. F. Adj. 6s, 1955	60⅝	61
St. L. & S. F. Inc. 6s, 1960	42	43
St. L. S. W. Inter. 5s, 1952	57½	58
Southern Pacific Conv. 5s, 1934	102⅝	103½
Southern Pacific Ref. 4s, 1955	77⅝	78
Union Pacific 1st 4s, 1947	83⅝	84
Western Pacific 5s, 1946	83½	84¼
W. U. Tel. Col. Tr. 5s, 1938	83½	85½
Wilson 6s, 1941	97¾	98
Liberty 3½s	98.40	99.00
Liberty 4s	91.92	92.00
Liberty 2nd 4s	90.70	90.74
Liberty 1st 4¼s	91.72	91.76
Liberty 2nd 4¼s	84	84⅜
Liberty 4th 4¼s	91.92	92.14
Liberty 1st 4s	90.70	90.74
Liberty 2nd 4s	91.72	91.76
Liberty 3r



...ogress Has ...e Clouds

...velopment of the Great ...eged to live in this won... ...here and not be inspired ...human endeavor is proof ...n the hour glass of one's

...stes if man had accepted ...tesmen in a generation ...rugged and snowcapped

...terize the fertile soil in ...ts an acre"—they know ...rought with irrigation's

...Come True

...in the Salt River Valley ...onary and experimental ...rmers are making hand- ...That is why the Liberty ...g 1000 acres of land in ...develop one of the best

...your money in the ...with 1000 acres of ...op yield as security.

...a safe 7% investment

...bert Marsh & Co., Inc.

200 Marsh-Strong Building

Los Angeles, Calif.

Telephones: Pico 2412—10178

Mail This Coupon Today

...

...

L. A. Eve.

...U?

...stock- ...is will ...out of ...strict ...It is ...crued ...ny to ...larly. ...the ...

...Sterling

...spaper

Legal.

ANNUAL MEETING OF STOCK-HOLDERS.

Notice is hereby given that the annual meeting of the stockholders of the Los Angeles Mesa Land Company will be held at the office of the Company, located at 433 South Hill street, in the City of Los Angeles, County of Los Angeles, State of California, on Monday, January 26th, 1920, at the hour of 2 o'clock p.m., for the purpose of electing a board of directors to serve for the ensuing year and to transact such other business as may come before the meeting.

FRED W. FORRESTER, Secretary.

Los Angeles, Cal., January 14, 1920.

ANNUAL MEETING OF STOCK-HOLDERS.

Notice is hereby given that the annual meeting of the stockholders of the Independent Petroleum Marketers' Association of California will be held at the office of the Association, located at 311 Stimson Building, in the City of Los Angeles, County of Los Angeles, State of California, on Monday, February 2, 1920, at the hour of 10 o'clock a.m., for the purpose of electing a Board of Directors to serve for the ensuing year and to transact such other business as may come before the meeting.

H. H. MAXSON, Secretary.

Los Angeles, Cal., Jan. 24, 1920.

NOTICE.

STOCKHOLDERS' MEETING OF THE W. D. HEAD DRILLING CO.

Notice is hereby given that the regular annual meeting of the stockholders of the W. D. Head Drilling Company will be held at the office of the corporation, Room 1 Union Oil Building, Los Angeles, California, being the principal place of business of said corporation, on Monday, February ninth, 1920, at 2 o'clock p.m. for the purpose of electing a Board of Directors of the corporation, and for the transaction of any and all business that may properly come before said meeting.

By and in accordance with the by-laws.

HENRY A. MACKEY, Secretary.

SILVER AND OIL DIGEST FREE

Gives valuable information about oil and mining companies. Tells where to buy and sell mining and oil stock, how, prices. C. W. Sawyer, Publisher, 910 Ham Bldg., Denver, Colo.

Business Connection Desired

By middle-aged man recently retired. Large experience in BONDS, STOCKS and OIL SECURITIES. Vice-President and Manager Brokerage and Private Wire Dept. Kansas City several years. Member Kansas City Stock Exchange two years. Correspondence confidential. Address B, Box 227, Station A, BRANCH OFFICE.

The High Standing of the men back of the Southern California Oil Co."

...sures every ...ckholder ...square deal

...se men are NOT pro... ...al promoters. They ...conservative business ...all known as ...ght shooters."

W. Harker, President
...merly South Dakota mer... A Los Angeles resi... for ten years.

...ard A. Whitney, V.-Pres.
...Down South with Western ...graph Co., now of Pop... Tibbetts & Whitney.

...y Donnell, Secretary
Los Angeles Attorney.

...W. Hunt, Director
...ad of Los Angeles Y.M.C.A. ...Industrial Dept. for years.

...s K. Porter, Director
...merly with Union Oil Co. ...d Burnham Oil Co.

...ard H. Magoon
...merly of W. E. Bush & ...o., Los Angeles Pierce-Arrow ...ealerships.

A. J. Colegrove
...ntist, Los Angeles.

...S. Arthur
...ting head Fuel Dept. Union ...il Co., Los Angeles.

...R. W. Gorham
...ntist, Los Angeles.

W. Jonas
...anufacturer's Agent, Los ...ngeles.

...I. Downs
...erintendent of Standard Oil Co. ...f Whittier.

...G. G. Todd
...ntist, Los Angeles.

...C. Given
...os Angeles.

...F. Hawthorne
...Western Lithograph Co., ...os Angeles.

...F. Off
...ineral Oil Operator, Los ...ngeles.

...W. Hunt
...itzer & Co., New York.

...A. Corbaley
...Western Lithograph Co., Los ...ngeles.

Would You Like to Join With a Group of Sincere Business Men In a Real Honest-to-goodness Oil Proposition?

—a proposition in which high finance knows no part.

—a proposition not promoted by "promoters."

—a proposition which offers conservative promise of making its stockholders rich.

Such an opportunity is presented to you by the Southern California Oil Co.—a $500,000.00 California corporation (500,000 shares at $1.00 per share par value.)

This Corporation Owns a

40 Acre Lease Directly Between Gushers

in the Montebello-Whittier Field, 14 miles from Los Angeles via Seventh street and Stephenson avenue.

Only within the past week the United Oil Co. brought in a big well (variously estimated at 700 to 1000 barrels per day) only 1750 feet from our property.

Only a few months ago the big Whitley gusher—2500 feet from our property came in at an estimated production of more than 1000 barrels per day. Four other wells are now nearing completion in this same gusher territory.

On the other side of us the five famous McGinley wells are said to be producing 85,000 barrels per month. The Standard Oil Co., Union Oil Co., General Petroleum, Doheny, Mascot, Shell and other big operators are active all around us. It is generally conceded that ours is one of the most promising properties in the Montebello District, which, according to latest figures is now producing at the rate of 1,131,000 barrels of oil per month.

State Corporation Permit Number 8453 authorizes us to sell 250,000 shares at $1.00 per share.

We propose to start drilling as soon as the first $50,000.00 has been subscribed. The remarkable wells which have been coming in so close to us, and the very favorable geologist's report made on our property, encourage us in the anticipation of a real strike. If you would like to join with us, the opportunity is open now.

Open Evenings Until Nine

Southern California Oil Co.

1218 Haas Bldg., 7th and Broadway

Telephone 63981, or communicate with

C. E. MILLER, Stocks—Bonds, 404 Merchants National Bank Bldg., Los Angeles, Tel. 15514.

AMERICAN SECURITIES CO., Stocks and Bonds, 328 W. P. Story Bldg., Sixth and Broadway, Tel. Pico 3304

E. H. SCHIEK & CO., Brokers, Suite 610 I. W. Hellman Bldg.

THOS. F. HAWTHORNE, 3260 Tulare St., Fresno.

WALTER RANSOM, 343 S. Hill St., Tel. 14753.

Licensed Brokers Invited to Investigate

(Corporation Commissioner Permit No. 7217)

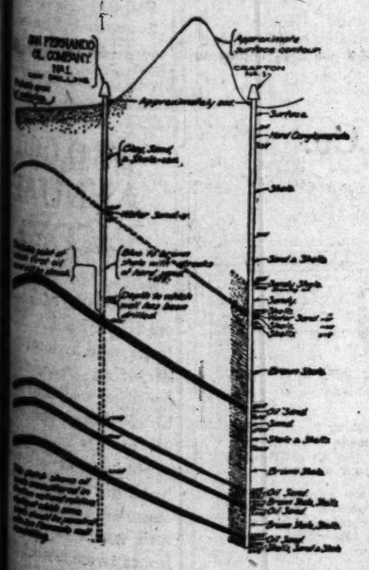
WE'RE SURE TO GET OIL

...k at the illustrations in this ad—one shows oil flowing from a well drilled on our lease ...d the other shows our drilling well a short distance away. The logs of the two wells check ...ely and indicate that we should strike the first oil sand at about 1200 feet, or about 500 ...t shallower than the old well.

SAN FERNANDO OIL CO.

Capital only $100,000, par $1.00. Has under lease 330 acres of land. Well No. 1 now drilling with one of the finest standard-tool outfits in California, including a drilling motor instead of boiler and engine. Our present investment over $30,000 clear.

The California Corporation Commissioner has granted us permission to sell another $20,000 worth of stock (part of which has already been sold) on the same terms as the preceding 40,000 shares. Therefore, many who were disappointed in not being able to secure some of the first stock may now buy in, while this allotment lasts, on the same basis as present stockholders.



...ll remittances payable to, and address for further information and literature,

SAN FERNANDO OIL CO.

606 Title Insurance Bldg., Los Angeles

Telephone 66646

Stock Selling at Par $1.00 Per Share While It Lasts

Drive out to the lease and see the well drilling, only 20 miles from the city—Fernando road to Pacoima, turn across railroad and drive over good road to derrick—then come to the office and get your stock.



Oil flowing from a well drilled on the Lopez Lease of San Fernando Oil Co.

...nvestment

...have for sale a small block of shares in a Los Angeles Manu... ...Company, with only seven stockholders, increasing cap... ...during trade outside of California. Established eight ...ding a prosperous business, manufacturing an article that ...ality. Earnings last year over 25%. An opening for ac... ...ment to the right party. Write or call for particulars.

J. B. Meikle, 510 Washington Building

New Map of Texas and Oklahoma

Showing Oil and Gas Fields — Pipe Lines—Refineries, Geological Formations, Etc. Map in colors on large scale. Principal Fields well defined. Compiled from data furnished by States of Texas and Oklahoma and U. S. Geological Survey.

A Valuable Guide to Investors. Sent Free on Request

CURRIER & COMPANY

611 Republic Bldg., Kansas City, Mo.

CITRUS REVIEW FOR WEEK.

CALIFORNIA CITRUS SHIPMENTS.

	—Cars—	
Southern California—	Oranges	Lemons
January 15	80	28
January 16	75	16
January 17-18	195	44
January 19	48	17
January 20	99	16
January 21	79	20
Total for last seven days	576	141
Total for the season from November 1	5,011	857
Total to same date last season	3,639	1,420
Central California—		
January 14	8	0
January 15	9	2
January 16	9	2
January 17-18	6	3
January 19	9	1
January 20	5	3
Total for last seven days	37	11
Total for the season from November 1	3,292	147
Total to same date last season	2,192	172
Northern California—		
January 14	0	0
January 15	0	0
January 16	0	0
January 17-18	0	0
January 19	0	0
January 20	0	0
Total for last seven days	0	0
Total for the season from November 1	200	20
Total to same date last season	234	0

Best grades of navel oranges that escaped cold damage in transit continue to command high average prices in the eastern markets. Weather conditions throughout the East have been unfavorable for a good movement of oranges and the auction centers have shown many low sales on the "frozen-in-transit" fruit that is finding its way to the auctions. Best stock "frost free" is averaging from $5 to $6.25 in the auctions. Private-sale markets all report an increasing inquiry for navels. The trade is waking up to the fact that the navel crop in California is a short one. Latest estimates show not to exceed 10,000 cars navels remaining for shipment after this week.

Sizes are now running heavy 126s and 176s. The auctions are demanding the large sizes as usual while the private-sale markets show a preference for the smaller sizes.

F.o.b. California quotations are on a basis of $4 to $4.25, usual terms, the latter being for cars running desirable sizes.

Cash quotations range from $3.75 to $3.85, according to district.

Buyers are offering from 4 to 4¼ cents per pound for navels and considerable business is reported on that basis, although growers in some districts are holding for 5 cents per pound.

Danger from frost damage in California has now passed with a short crop an assured fact, there is every reason to look for a steady advance in the market.

Lemon prices are soaring. The trade are cleaned up on their high-priced stock and are coming back strong for supplies.

The influenza epidemic is spreading in many sections of the country and is swelling the demand for lemons.

California lemons are given the preference over the foreign stock and as a result shipments are now going forward at an average of 25 cars daily as against three to four cars daily two weeks ago. Pickings are heavy and an ample supply of good stock lemons are available.

F.o.b. California quotations are on a basis of $5 to $5.50 for best stock.

FINANCIAL REVIEW OF THE WEEK.

[BY A. P. NIGHT WIRE.]

NEW YORK, Jan. 24.—Extreme weakness of foreign exchange and another advance of interest and discount rates to highest points ever ordered by the Federal reserve bank were of themselves enough to effect an irregular reaction of quoted values in this week's dull stock market.

The break in exchange which caused leading remittances to fall below all previous levels of depreciation was again mainly precipitated by trade balances unfavorable to the European countries. The movement doubtless received further impetus from enforced liquidation here and abroad.

Efforts of the central bank to release "frozen" credits evidently apply to foreign bills no less than to better known and more negotiable forms of financial accommodation which have been subjected to speculative influences.

Shorts had the better of the week's operations, in so far as losses exceeded gains of but hurried covering was occasionally noted in some of the high-grade industrials and specialties controlled by professional interests.

In the important lines of industry production continued at high pressure. Statements of the United States and Bethlehem Steel companies covering the final quarter of 1919 are to be issued next week. They are expected to throw an interesting light upon labor conditions during that period.

OVERSUPPLY WEAKENS CAULIFLOWER MARKET

LETTUCE DEMAND DULL; CELERY, RHUBARB, SWEET POTATOES HIGHER.

All fruits and vegetables met with a very ready demand during yesterday's session on the local produce market. Buyers were out in force, and under the pressure of active trading, prices showed an upward tendency for many commodities. Arrivals were moderate in quantity, and for the most part in very good condition. An oversupply of cauliflower, however, again depressed the market, and a large part of yesterday's offerings were very poor as to quality and condition, another factor which caused prices to weaken. The decline amounted to 50 cents per crate for both the fancy shipping stock and the field-run offerings, while by the dozen heads a fall of 15 cents was in evidence. Lettuce remained practically unchanged for the majority of the offerings, but the price range was wider for the poorer grades, quotations yesterday being from 75 cents to 90 cents per crate, as compared with 90 and 95 cents per crate of the preceding day. Celery moved up sharply on account of the small available supply. Blight has gotten into the local crops, with the result that supplies have been greatly reduced. Celery showed an advance of about 25 cents per dozen bunches yesterday, while fancy shipping stock brought prices 25 cents per crate higher than those of Friday's market. Rhubarb went up 10 cents per pound, with log boxes selling at an increase of 15 cents each. While sweet potatoes did not advance sharply in price, the tone of the market was firmer, some of the best offerings yesterday selling as high as $5.50 per hundred, an increase of 50 cents per hundredweight. Potatoes held firm and unchanged at the preceding day's prices.

The shipping market was dull, yesterday, with prices lower for many of the offerings. Cauliflower in straight cars slumped 10 cents per crate, while in mixed cars the fall amounted to 25 cents per crate. Sales were comparatively few, even at the lower level. Cabbage, which was bringing around $90 per ton during Friday's session, was down to $85 per ton yesterday. Very few sales were made as high as $90. Both Imperial Valley and local lettuce were weaker, due to oversupply, falling off 25 cents per crate. Celery was steady at Friday's prices.

DAILY MARKET REPORT.

These are the actual prices obtained yesterday by Los Angeles wholesalers from their sales to retailers, peddlers, hotels, restaurants, cafeterias, etc. Terms—Cash on the walk:

APPLES—5 cars California arrived. California: Fancy-fair: Ballet-flowers, poor quality and condition, 1.85@2.00; best, 2.10@2.25; 3½@4½ tiers, 1.50@1.75; loose, 3@4¾ per lb.; Glen Seedlings, 2.25; White Pearmains and Yellow Newtowns or Pippins, 2.00@2.35 box, mostly 2.15@2.25; some fancy high as 4.25@4.50; Delicious, 2.50@2.75 box; some fancy, large sizes, 3.50@4.00; loose, 6@7; Rome beauty, 2.00@2.25; Newtown Pippins, per lb., mostly 3; loose, 2.15@2.35 box; Pearmains, 5@6; Winesaps, 6@6½. Northern: Jonathans, loose, per lb, 7@7½; Spitzenbergs, extra fancy and fancy, 2.75@3.00; choice, 2.50; per lb., 6¼@7½; Delicious, boxes, 4.00; Ben Davis, per lb., 5; Pippins, 5@6; Winter Bananas, extra fancy and fancy, box, 2.00@2.50; some best high as 3.25@3.50; loose, 6 per lb.; Rhode Island Greenings, 2.25@2.50 box.

BANANAS—No carlot arrivals. Per lb., 8@8½, mostly 8.

BEETS—Per dozen bunches, 45@50; per lb., 4@5; sacks, 2.00@2.25.

BRUSSELS SPROUTS—Per lb., 10@12; best shipping stock, 14@17, mostly 17.

CABBAGE—1 car California, arrived. Market strong. Per lb., 4½@5, mostly 5; per cwt., 4.50@5.00; sacks, 3.50@4.00.

CARROTS—Per dozen bunches, 35@40; per lb., 3; sacks, 1.50.

CAULIFLOWER—Market weaker. Local stock per dozen, best, 90@1.00; others, 70@80; field crates, 1.25@1.50; best, high as 1.75.

CELERY—No carlot arrivals. Market steady, little change in prices. Local and northern, per dozen bunches, best, 1.25@1.50; poorer, low as 60; crates, 6.00@6.50; fancy shipping stock, 7.00@8.00, mostly 8.00.

CRANBERRIES—No carlot arrivals. Massachusetts: Late Howes, barrels, 15.00@18.00, mostly 16.00@18.00; best shipping stock, 18@20 per lb.; others, 14@17.

CUCUMBERS—Hothouse, 1.00@2.00 per doz.

EGGPLANT—Florida and hothouse, 25 per lb.

GARLIC—Per lb., 40.

GRAPEFRUIT—1 car California arrived. California: Porterville and Imperial Valley stock, per box, mostly 3.25@4.00. Local, 2.00@2.75 box. Arizonas, 4.00 box.

LEMONS—No carlot arrivals. Market firm. San Fernando Valley stock, fancy packed, 2.50@3.75; loose, 2.25@2.50; juice, 2.00@2.50. Local stock, packed, 2.50@3.00; loose, 2.00 box; 3 per lb.

LETTUCE—Local stock: Market slightly firmer, little change in prices. Per dozen, 40; crates, wide range in quality and condition, 1.25@1.90; others, 75@1.00; best shipping stock, 1.50@1.75.

ONIONS—No carlot arrivals. Demand and movement moderate, market strong. Honeydews and Stockton: White Globes, per cwt., 6.00@6.50; mostly 6.25@6.50; Yellows and Browns, mostly 6.00.

ORANGES—California navels, 4.50@5.00 box, mostly 5.00. Local stock, packed, 3.50@4.00, best high as 4.75.

PARSNIPS—Logs, 80@1.00; sacks, 2.50@2.75; others, 1.65@2.00; per doz., 50.

PARSLEY—Per dozen, 35.

PEARS—No carlot arrivals. Market dull. California: Winter Nellis, 3.50 box; 6 per lb. Sacks peats, 1 per lb.

PEAS—Local stock, scarce; per lb., mostly 10@12.

PEPPERS—No carlot arrivals. Supplies very light. Local stock: Bells, mostly 18@22 per lb.; Chilis, best, 16@22 per lb. Floridas: Bells, 30@35 per lb. Chilis, 22@25.

PINEAPPLES—Per lb., 15@16.

POTATOES—10 cars California, 2 cars Idaho, 1 car Washington, 1 car Oregon arrived. New stock: Stockton, Burbanks, fancy and special brands, mostly 5.25@5.75, mostly 5.50. Idahos: Russets, 5.50; Burals, 5.00. Local: Lux boxes, 1.75@1.80; local White Rose, mostly 5.25.

RHUBARB—Local stock scarce; per box, 1.40@1.50; few best, high as 1.90@2.00.

SPINACH—Per doz., 1.90@2.00.

SQUASH—Hubbard, 2.75@3.50 per cwt.; 3½@4 per lb.

SWEET POTATOES—Market strong. Lugs, 1.00@1.50; some best, 1.65; per cwt., 4.00@5.00.

TANGERINES—California stock, 3@6 per lb.; poorer, 2@2½.

TOMATOES—1 car Mexico arrived. California: Lugs, 1.50@1.65. Mexicans: Few sales; lugs, 4.00; crates, 3.50@3.75; mostly 3.75.

TURNIPS—Per doz., 50; per sack, 3.00@3.25.

POULTRY—Prices to producers:

Hens, 2 lbs. and under, per lb.	.35
Hens, 2 lbs. and up to 2½ lbs., per lb.	.33
Hens, 3½ lbs. and up, each, per lb.	.35
Hens, colored, 4 lbs. and up, each, per lb.	.37
Broilers, 1 to 1 1-4 lbs. each, per lb.	.42
Broilers, over 1¼ lbs. and up, each per lb.	.35
Fryers, 2 1-4 to 2 lbs., each per lb.	.35
Roasters, soft bone, over 5 lbs. and up, per lb.	.35
Stags, per lb.	.28
Old cocks, per lb.	.28
Ducklings, Pekins, 3½ lbs. and up, each lb.	.33
Ducklings, others than Pekins, 3½ lbs. and up, lb.	.30
Ducks, old, 3½ lbs. and up, each per lb.	.30
Geese	.25
Young Tom turkeys, 15 lbs. and up, lb.	.44
Hen turkeys, dressed, 7 lbs. and up each, per lb.	.41
Hen turkeys, 5 lbs. and up, each, per lb.	.40
Young Tom turkeys, dressed, 12 lbs. up, each, per lb.	.50
Old Tom turkeys	.40
Old Tom turkeys, dressed, per lb.	.41
Squabs, 9 lbs. per doz. and under, per lb.	.45
Squabs, over 9 lbs. and up, per doz.	.50
Old pigeons, per doz.	1.00
Belgian hares, 3 to 3½ lbs. each, per lb.	.17

ALFALFA GROWERS ELECT OFFICERS.

Newly-elected directors of the Alfalfa Growers' Association of California were announced yesterday at the offices of the association, 325 Central building. Action looking to electing of directors plans for further development of the association were discussed. The officers of the association will be chosen from the directorate at a meeting to be held at the association's office, Wednesday.

Those elected directors are: H. R. Moss, Perris; E. R. Bainbridge, Ripon; R. W. Hammond, State director; J. U. Bowser, Lancaster; Gordon Davidson, Imperial; F. W. Haag, Shafter; C. H. Stiles, McFarland; F. E. Armstrong, Earlimart; Jacob Manasr, Altadena; Glenn Harter, Escalon; B. Houston, Ripon; F. M. Lasell, Oriand; A. Dickie, Dixon.

The Alfalfa Growers' Association is a co-operative one for the purpose of marketing the crops of the membership. Its membership is 1373 farmers, representing 50,000 acres planted to alfalfa and 16,000 acres of milo maize. The association has its own mills, where alfalfa meal is ground in large quantities, and also owns and operates warehouses in practically every section of the State.

NEW YORK SPOT COTTON.

[BY A. P. NIGHT WIRE.]

NEW YORK, Jan. 24.—Cotton, spot, quiet; middling, 39.25.

You Can Buy

Richfield Union	@	$1.00
Richfield Con.	@	1.00
Richfield United	@	.75
Harrington Dumas	@	1.00
Richfield-Yorba	@	1.80
Beatty Oil & Dev.	@	1.00
Belle of Montebello	@	1.15
Montebello Crude	@	1.00
Allied Petroleum	@	1.35
Turner-Brooks Royalty Units		100.00

ON THE PARTIAL-PAYMENT PLAN

One-third cash with order, balance in 10 equal monthly installments.

EDWIN KENNEDY & CO.

Members Los Angeles Stock Exchange and San Francisco Stock Exchange

720 S. SPRING ST. LOS ANGELES

GROUND FLOOR

INVESTMENT

is a magazine that is teaching thousands of people how to make a profit on listed stocks and bonds. Write for this week's issue, which contains up-to-date information about several established securities that can be bought now to yield a liberal return. INVESTMENT IS FREE. WRITE TODAY.

KIRKEBY & CO.

147W INVESTMENT BANKERS

South La Salle St. Chicago

SILVER BOOM IS ON NOW

First offering, limited, to operate in Famous Caribou District. Write today for FREE map and interesting pictures. Issue limited; don't delay. Address C. D. Campbell & Co., 519 Quincy Bldg., Denver, Colo.

HELD ON TWO CHARGES.

Accused of having received stolen property from Alice Waggoner, formerly a cashier for the Fifth Street Store, William C. Butcher, who made a trip with the girl and Edith Schlosser to, El Paso, Tex., where all three were arrested, was held to answer yesterday by Justice Palmer. He was also held for embezzlement. The Waggoner girl was accused of defrauding the store of $1350 and the Schlosser girl was charged with aiding her.

Send for Your Copy Today

The third edition of the following booklets are now ready for distribution:

"The Great American Oil Industry,"
Reviewing the development of this wonderful industry and analyzing its present world-wide importance, enormous growth and the possibilities of future advancement, and

"Bond Strategy,"
"The Assortment Plan of Buying Bonds,"
Dealing with the vital considerations; choice for safety; choice for yield; choice for salability; appreciation and the A-B-C of bonds, together with

"Thrift and Spendthrift,"
The eternal measure of man as defined by how he saves and how he spends, and

"Our Management of Accounts And General Rules for Trading"
Being a primer on the purchase and sale of listed securities, any one of which may be had upon request.

Copies of these booklets sent on request

GLOBE SYNDICATE

Theo A. Frey, President

BONDS—INVESTMENTS

320 Title Insurance Bldg., Los Angeles. Telephone 63518.

California Permit 6218

We Said: "You Share in All We Acquire."

And—we have just acquired an additional lease—1000 acres in Callahan County.

Right in the heart of production, in the proven fields of Callahan County, we have secured an additional holding of 1,000 acres. Our new property is in the western part of the same county which brought in the famous Clyde gasser, a 40,000,000 foot gasser at less than 600 feet depth. Producing wells are in close proximity. Stockholders of the Texas Treasure Oil Company share in this recent acquisition, as they will share in any others that we may secure. Our officials are always on the alert for new holdings in proven fields.

This new holding is backed by our properties in Coleman county—100 acres close to big producers; 320 acres in Presidio County, a field which holds great promise; and an additional 80 acres in Callahan County.

Four holdings, all located in the richest oil belt in the world.

Our guarantee to stockholders is that all profits of the company will be used as dividends until the entire amount paid for stock has been returned; from that time on, 75% of the profits will be used for continued dividends, and 25% for development of the properties in which stockholders share.

Stock now sells at par value, $1.00 per share, non-assessable. Quick action is essential. We strongly urge you to make reservations now for as many shares as you can afford. But, act now, before you lay this paper aside. For convenience, use the coupon below.

TEXAS TREASURE OIL COMPANY

908 Citizens Nat'l Bank Bldg.

Los Angeles, Cal.

PHONE 68930.

Texas Treasure Oil Co.,
908 Citizens Natl. Bank Bldg.,
Los Angeles, Cal.
Enclosed is $.....
for which reserve me.....
shares of Texas Treasure at $1.00 per share.
Name .....
Address .....
(L. A. T. 797)

"Oil Gushers 'Mid Orange Groves"



Richfield-Union Gets Into Richfield Oil Field Limelight TODAY

Christening of derrick on "No 1 lease" this afternoon at 3:00 P. M. Expected to make history for famous "Richfield-Placentia Ridge."

Richfield-Union bears the same relation to the "Top of the Ridge" as "Chapman Gusher, Standard Oil Gushers No. 1 and No. 2, General Petroleum Gusher, and Petroleum Midway Gusher.

Do not confuse Richfield-Union's Placentia property with other Richfield-Placentia oil lands that are "off the ridge."

Every "Gusher" in "Richfield District" is located on this mysterious "Ridge"

The overwhelming proportion of new wells now being drilled by "old line" companies also are "on this ridge."

When new reports of "more new wells" in "Richfield district" are made by any "old line" companies—by Standard Oil, Union Oil, General Petroleum, Petroleum Midway, Amalgamated, Clark Oil, etc.—you will then see that nine out of ten are "on the ridge," because that is where they all are doing their "present drilling."

A number of these "new wells" will bring "production" nearer to Richfield-Union than any of the present five "gushers"

Every "new well," therefore, hereafter "brought in" west of the Standard Oil "gushers" should force Richfield-Union more clearly into the limelight.

Our block of "Dollar stock," however, is steadily growing smaller, day by day

We have no idea that any of our "dollar stock will be available even by the time that our No. 1 well derrick, christened today, is well started toward the oil sands depth, because we expect the "old line" companies to prove everything we have said above, as fast as their "new wells" come in.

Then, too, there is that possibility that we may withdraw all unsold "dollar stock" or materially advance its price any time that "new wells" further convince us of its greater worth.

We have four other leases to be affected by daily developments in "Richfield district." Two leases are inside "Richfield townsite," between "Richfield-Yorba" and the "gushers."

Come out to our "derrick christening" this afternoon—Enthuse for yourself. Look for the big banner at Placentia.

Our tally-ho will leave our Los Angeles office at 12:45 p.m. this afternoon. Telephone for a seat.

Richfield-Union Petroleum Co.

Suite 1010 Trust & Savings Bldg.

Telephones: 66000, Pico 110

Los Angeles, California.

Field Offices at Placentia

Arthur Porter

Local Representative

Our folder "Oil Gushers 'Mid Orange Groves" will be sent if you will send this coupon.
Richfield-Union Petroleum Co.,
1010 Trust and Savings Bldg.,
Los Angeles, Cal.
Please send me your folder.
Name .....
Address .....
City and State ..... L.A.T.

HARRINGTON-DUMAS OIL CO.

Your Hometown Company

Get the Habit of LOOKING for this TRADEMARK!

It MEANS MONEY TO YOU!

We Are 65 Days Old Today!
We Are Not GOING to Do Things—
We ARE DOING THINGS!

Compare our AGE and ACTIVITIES with any other company operating in the State of California and SATISFY YOURSELF as to the PROGRESS WE HAVE MADE!

WHAT WE HAVE DONE!

A DERRICK 136 feet high with RIG and rigirons installed, is COMPLETED on our NO. 1 LEASE which is 1½ MILES SOUTH OF RICHFIELD. This Derrick COST $8,000.00 and has been PAID FOR IN CASH. A fire INSURANCE policy for $8,000.00 is now in our SAFE, which PROTECTS our STOCKHOLDERS on this EXPENDITURE.

WE HAVE LET THE CONTRACT for erection of a duplicate DERRICK and RIG on our NO. 4 LEASE, located 260 FEET NORTH of RICHFIELD-YORBA well and between the Richfield-Yorba and the Big Gusher, BEING 2280 feet from the GENERAL PETROLEUM GUSHER.

WE HAVE PLACED ORDER for TWO combination rotary and cable DRILL RIGS to be INSTALLED IMMEDIATELY!

Does All This Mean Anything to You?

JUST A TIP!—HARRINGTON-DUMAS OIL COMPANY STOCK MAY ADVANCE at any time on ACCOUNT of the DEVELOPMENTS around us and we reserve the right to raise the price or withdraw from the market and return subscriptions. LOOK US UP through any reputable broker in Los Angeles and place your order with him, or COME DIRECT to our OFFICE and BUY WHILE YOU CAN GET THE STOCK AT ONE DOLLAR A SHARE.

Incorporated for $500,000.00 *California Permit No. 8579*

Tropico, Burbank, Glendale and San Fernando Valley people see L. F. Lamoureux, Elizabeth Hotel, Burbank, Cal.

San Diego and vicinity see Frank H. Keeshan, 421 First National Bank Building, San Diego.

Harrington-Dumas Oil Company
1205 Haas Building Broadway 3512

YOUR CHANCES
OF LOSING ON
Your Texas Oil Investment

Shown By Our Free Statistical Map

Experts have been busy for weeks preparing the most complete Geological and Statistical Map of Texas ever compiled.

This Map Is Now Ready For You. It Costs $10,000 to Prepare And Is Worth It.

On the face of the map, which measures 15x24 inches, are shown geological surface structures, with brief explanation of their character in every day language.

All known oil and gas fields, accurately located, with average production of each field.

Location, size and ownership of oil refineries operating or under construction.

Location of all principal pipe lines and ownership.

Railroads, county lines and principal towns.

On the reverse side appear the following tables and charts:

Table showing increase in crude oil and gasoline consumed and number of automobiles in use from 1910 to 1918, inclusive.

Chart showing increase in production of crude oil from 1910 to 1917, inclusive, comparing production of United States, Texas and the world.

Table showing number of wells drilled and number producing for each field, from 1912 to July 1, 1919.

Table showing approximate production for each of the principal Texas fields in 1918 and first five months of 1919.

Table showing dividends paid by principal North Texas companies from date of organization to March, 1919, inclusive; also dividends paid by large, old-established oil companies over a long period of years.

Free to the Readers of This Paper

This map retails for one dollar, but we have a limited supply which will be sent absolutely free to readers of this paper upon request, stating that you are interested in Texas. Send for your copy today. Use coupon below.

PRUDENTIAL SECURITIES CO.

Dept. 226 Houston, Texas

DETACH HERE

PRUDENTIAL SECURITIES CO., Dept 226,
Houston, Texas.

Please send me one of your

FREE STATISTICAL MAPS of TEXAS

Name .....

Address .....

PLEASE WRITE PLAINLY

Notice to Stockholders

Congressional Oil Company

Our dividend checks have all been mailed either direct to your home address or in care of your broker.

OUR FIFTH WELL ON THE OIL SAND

and is expected to come in a "GUSHER."
4 Wells producing—4 Wells drilling—4 Wells to be drilled.

This Means More Oil at $3.00 per Barrel

Increased earnings—more dividends

We expect to announce a 25 per cent. increase in the price of our stock in the very near future.

CONGRESSIONAL OIL COMPANY

A. H. CRARY & CO.
MEMBERS CHICAGO BOARD OF TRADE
Stocks, Bonds, Grain, Cotton
DIRECT PRIVATE LEASED WIRE.
65304 119 W. Fourth St., Los Angeles. Main 7559
129 WEST FIRST ST., LONG BEACH.

PROVISIONS STEADY; CORN PRICE STRONGER.

PERSISTENT BUYING BY COMMISSION HOUSES READILY ABSORBS OFFERINGS.

[BY A. P. NIGHT WIRE.]

CHICAGO, Jan. 24.—Persistent buying on the part of commission houses readily absorbed offerings today in the corn pit, and made prices stronger. The opening, which varied from the same as yesterday's finish to ¾ cent higher, with May $1.35 to $1.36 and July $1.33¼ to $1.33⅝, was followed by moderate gains all around.

Oats tended upwards with corn. After opening ⅛ to ¼ cent higher, including May at 83¼ to 83⅝, the market continued to ascend.

Provisions were firmer as a result of upturns in the value of hogs and grain. Selling lacked volume.

Week-end profit-taking eased the market somewhat in the later dealings. Prices closed steady at the same as yesterday's finish to ¾ cent higher, with May $1.35⅝ to $1.36 and July $1.33 to $1.33⅛.

Corn, No. 2 mixed and No. 3 mixed, not quoted; No. 4 mixed, 1.47@1.48; No. 2 yellow, not quoted; No. 3, 1.55. Rye, No. 2, 1.62@1.69. Barley, 1.45@1.48. Timothy seed, 10.50@14.50. Clover seed, 35.00@50.00.

Close: Corn—January, 1.45; May, 1.35⅝; July, 1.33. Oats, May, 83¼; July, 75⅝. Pork, 39.25; May, 39.30. Lard, May, 24.50; July, 24.80. Ribs, May, 20.80; July, 21.10.

NEW YORK, Jan. 24.—Wheat, spot, quiet; No. 2 red, 2.65, nominal, f.o.b. steamer New York. Corn, spot, firm; No. 2 yellow, 1.72½; No. 2 white, 1.71½, cost and freight New York, tardy shipment. Oats, spot, firm; No. 2 white, 1.01.

MILO IS UNSTEADY; MAY BARLEY SLUMPS.

Little interest was taken by grain traders in the proceedings on the floor of the local exchange yesterday. Milo was weaker, as were also barley futures, but the slump in prices was considered by the majority of traders to be only a temporary affair; milo, it is claimed, continues to be in very strong hands, and the outlook for barley futures is good, in view of the small supply. Yesterday's receipts amounted to 8 carloads of milo and 1 of barley. Immediate shipment milo was from 25 to 50 cents per ton lower, with 2 cars for ten days delivery selling for $3.07½. In the futures, January and February milo showed a decline of 25 cents. Other months were unchanged, with no sales recorded. Barley for immediate shipment was unchanged, as were also the futures for the months of January and February. May barley, however, fell 75 cents, with June and August deliveries showing signs of weakness. A sale of 100 tons of all May barley was made at $3.42½, while a car of northern water wheat, mixed feed, brought $53.50.

DAILY BOARD QUOTATIONS.

Arrivals—Wheat, 7; barley, 1; corn, 4; milo maize, 8; kaffir corn, 4; flour, 10; shorts, 1; rice products, 4; C. S. and Products, 7; total, 46.

May, 6.

Oats—	Bid.	Asked.
Eastern white, No. 2	$ 3.10	$ 3.25
Corn, sacked—		
No. 3 yellow	3.40	3.50
Miscellaneous—		
Egyptian corn	3.00	....
Eastern kaffir, No. 2	2.85	....
No. 2 eastern milo, bulk	2.90¼	2.92½
No. 3 eastern milo, bulk	2.72½	2.80
Wheat, mixed feed—		
Local	56.00	....
Northern rail	54.00	x 57.00
Northern water	53.25	54.00
Utah-Idaho R. R. div.	56.00	57.50
With Los Angeles div.	54.00	....
Without Los Angeles div.	54.00	....
Bran—Kansas	51.50	53.00
Milo maize, car lots—		
On track	3.05	3.10
In transit	3.06¼	3.10
10-day shipment	3.06¾	3.08¾
15-day shipment	3.06¾	3.08¾
20-day shipment	3.07½	3.08¾
Barley—		
On track	3.05	....
In transit	3.05	....
10-day shipment	3.06¾	3.71½
15-day shipment	3.06¾	3.77½
30-day shipment	3.06½	3.76¾

FUTURE DELIVERIES, 100-TON LOTS.

Milo maize—	Bid.	Asked.
All January	$3.05	$3.07½
All February	3.06¾	3.10
First half March	3.10	3.15
Second half March	3.13¾	3.17½
All April	3.15	3.17½
No. 2 eastern Jan. delivery	2.71½	2.85
No. 3 eastern Feb. delivery	2.72½	2.78¾
Barley—		
All January	3.05	3.80
All February	3.05	3.75
All May	3.40	3.43¾
All June	3.00	3.06¼
All August	2.89¼	2.87½

YESTERDAY'S SALES.

Milo—	
2 cars 10-day	$ 3.07½
1 car northern water	53.50
100 tons all May	3.42½

FEDERAL RESERVE: WEEKLY STATEMENT.

[BY A. P. NIGHT WIRE.]

WASHINGTON, Jan. 24.—The condition of Federal Reserve banks at the close of business January 23 was as follows:

RESOURCES.

Gold and gold certificates, $229,547,000.
Gold settlement funds, Federal Reserve Board $44,050,000.
Gold with foreign agencies, $117,322,000.
Total gold held by banks, $870,169,000.
Gold with Federal Reserve agents, $1,126,201,000.
Gold redemption fund, $121,221,000.
Total gold reserves, $2,260,050,000.
Legal tender notes silver etc., $91,248,000.
Total reserves, $2,087,886,000.
Bills discounted: secured by government war obligations, $1,396,349,000.
All other, $676,110,000.
Bills bought in open market, $375,789,000.
Total bills on hand, $2,729,247,000.
U. S. government bonds, $27,036,000.
U. S. Victory Notes, $64,000.
U. S. certificates of indebtedness, $267,765,000.
Total earning assets, $3,053,112,000.
Bank premises, $10,404,000.
Uncollected items and other deductions from gross deposits, $1,022,068,000.
Five per cent. redemption fund against Federal Reserve bank notes, $12,130,000.
All other resources, $5,080,000.
Total resources, $6,171,747,000.

LIABILITIES.

Capital paid in, $87,589,000.
Surplus, $130,120,000.
Government deposits, $60,448,000.
Due to members reserve account, $1,839,149,000.
Deferred availability items, $750,572,000.
Other deposits, including foreign government credits, $95,007,000.
Total gross deposits, $2,840,476,000.
Federal reserve notes in actual circulation, $2,944,227,000.
Federal reserve Bank notes in circulation, net liability, $254,843,000.
All other liabilities, $24,402,000.
Total liabilities, $6,171,757,000.
Ratio of total reserves to net deposit and Federal reserve note liabilities combined, 44.8 per cent.
Ratio of gold reserves to Federal reserve notes in circulation after setting aside 35 per cent. against net deposit liabilities, 51 per cent.

MINING STOCKS IN SAN FRANCISCO.

SAN FRANCISCO, Jan. 24.—Following are today's closing quotations and sales on the San Francisco Stock Exchange, furnished by A. W. Costa, 614 South Spring street, member Los Angeles and San Francisco Stock Exchanges:

Sales.	Divide District—	—Close— Bid.	Asked.
.....	Allied Divide	.02	.03
.....	Alto Divide	.03	.04
8,000	Ager	.01	.02
.....	Argentine	.01	.02
44,700	Belcher Divide	.22	.23
25,500	Belcher Extension	.29	.30
4,000	Ben Hur	.07	.07
.....	Berlin	.01	.02
2,000	Butte	.08	.09
1,000	Brougher Divide	.02	.04
.....	Calumet	.01	.02½
1,000	Chariot Divide	.03	.04
.....	Divide Annex	.03	.04
9,000	Divide City	.05	.06
.....	Divide Ones	.04	.05
13,500	Divide Extension	.02	.04
.....	Divide Junior	.02	.04
.....	East Divide	.01	.03
.....	East Divide Extension	.01	.02
4,000	Eureka	.01	.02
.....	Florence Divide	.02	.03
.....	Frisco	.14	.15
.....	Giant Divide	.02	.03
3,000	Gold Reef Divide	.09	.10
.....	Gold Wedge Divide	.01	.02
1,000	Gold Zone Divide	.33	.36
24,000	Grimes Divide	.06	.07
.....	Harmill	.01	.02
.....	Hermosa	.01	.02
4,000	Hercules	.03	.04
.....	Hot Divide	.03	.04
.....	High Divide Extension	.01	.02
2,000	Horseshoe	.03	.04
1,000	Homestake	.03	.04
.....	Hull	.03	.04
.....	Jim's Divide	.01	.02
6,000	Kentuck	.12	.14
5,000	Keystone	.03	.04
.....	Lucky Boy	.01	.02
7,000	Goldsmith	.07	.08
.....	Mohawk Divide	.03	.04
.....	Myra	.08	.09
.....	Nevada	.01	.02
.....	North Divide	.01	.02
1,000	Northwest Divide	.01	.02
.....	Operator	.02	.03
.....	Rand		.05
1,000	Rex	.03	.04
.....	Rescrt	.20	....
25,500	Rosetta Divide	.03	.05
.....	Royal	.02	.03
27,000	Silver Divide Mines	.05	.06
500	Silver King Divide	.03	.05
1,000	Smuggler	.03	.05
5,000	Sutherland Divide	.03	.03
.....	Syndicate	.03	.03
.....	Thompson	.08	.09
21,500	Tuscarora	.04	.05
2,300	Tom-cah Divide	2.55	2.90
13,500	Tonopah Dividend	.20	.21
3,000	Tonopah Hasbrouck	.20	.21
.....	Triller		.03
.....	Verdi Divide		.39
5,000	Victory Divide	.16	.18
.....	West Divide	.08	.10
.....	Western	.04	....
.....	Wilson	.01	.02
.....	Wonder Divide	.02	.03
4,000	Kinsley	.08	.09
.....	Midway	.07	.10
.....	Pay Divide		.08
.....	Sunbeam	.01	.02
.....	Ben Hur Extension	.01	.02
	Oil Stocks—		
.....	Claremont	3.50	....
.....	Palmer mex.	.50	.07
.....	Palmer Union pfd.	.55	.80
.....	North American Oil	1.75	1.90

STOCKS AND BONDS IN SAN FRANCISCO.

[BY A. P. NIGHT WIRE.]

SAN FRANCISCO, Jan. 24.—Following are today's sales and range on the San Francisco Stock and Bond Exchange:

Bonds—	—Close— Bid.	Asked.
Liberty Loan 3½s	98¾	98¾
Associated Oil Co. 1st 5s, 1922	98½	99
Calif. Gas & Electric Unif. & Ref. Mtg. 5s, 1937	....	80
City Elec. Co. 1st Mtg. 5s, 1937	84½	85
First Federal Trust Co. 1st Mtg. 6s, 1742	100	....
Gen. Pipe Line 1st Mtg. 6s, 1925	101	101½
Great Western Power Co. 1st 5s, 1946	83¾	....
Los Angeles Elec. Co. 5s, 1928	96	....
L. A. Gas & Elec. Corp. 1st Rfg. 5s, 1939	92	93
L. A. Railway 1st Mtg. 5s, 1940	73	74½
Northern Co. of Cal. Gen. & Ref. 6s, 1935	76	78
Northern Cal. Power Co. Q.-S. Mtg. 5s, 1948	81	82
Pacific Gas & Electric Co. Gen. & Ref. 5s, 1942	82¼	....
Pacific Electric Ry. 5s, 1940	76	....
Pacific Tel. & Tel. Co. 1st Mtg. Col. Trust 5s, 1937	87¾	88¼
San Joaquin L. & P. 5s, 1941	....	86½
S. P. R. R. 1st Ref. 4s, 1955	77	77½
Union Oil Co. 1st Lien 5s, 1931	75	76½
Valley Co. Power Co. 1st 5s, 1939	....	96
Western Pacific Ry. Co. 5s, 1946	83¾	84¼

LIVE-STOCK MARKET AT VARIOUS CENTERS.

[BY A. P. NIGHT WIRE.]

LOS ANGELES, Jan. 24.—Weighed and delivered off cars without food and water:

Hogs (bard-grain fed.) 125 to 150 lbs., 14.50; 150 to 175 lbs., 15.00; 175 to 225 lbs., 15.50; 225 to 250 lbs., 15.00; 250 to 300 lbs., 14.50; 300 to 350 lbs., 14.00; 350 to 400 lbs., 13.50; 400 to 450 lbs., 13.00; 450 to 500 lbs., 12.50; 500 to 550 lbs., 12.00; 550 to 600 lbs., 11.50; 600 to 650 lbs., 11.00; 650 to 700 lbs., 10.50; 700 to 750 lbs., 10.00; 750 to 800 lbs., 9.50; 800 to 850 lbs., 9.00; 850 to 900 lbs., 8.50; 900 to 950 lbs., 8.00; 950 to 1000 lbs., 7.50; 1000 to 1050 lbs., 7.00; 1050 to 1100 lbs., 6.50; 1100 to 1150 lbs., 6.00; 1150 to 1200 lbs., 5.50; 1200 to 1250 lbs., 5.00; 1250 to 1300 lbs., 4.50; 1300 to 1350 lbs., 4.00; 1350 to 1400 lbs., 3.50; 1400 to 1450 lbs., 3.00; 1450 to 1500 lbs., 2.50; 1500 to 1550 lbs., 2.00; 1550 to 1600 lbs., 1.50; 1600 to 1650 lbs., 1.00; 1650 to 1700 lbs., .50; 1700 to 1750 lbs., .25; 1750 to 1800 lbs., .10; 1800 to 1850 lbs., .05; 1850 to 1900 lbs., .02; 1900 to 1950 lbs., .01; 1950 to 2000 lbs., .00; 2000 to 2050 lbs., .00; 2050 to 2100 lbs., .00; 2100 to 2150 lbs., .00; 2150 to 2200 lbs., .00; 2200 to 2250 lbs., .00; 2250 to 2300 lbs., .00; 2300 to 2350 lbs., .00;

NOTICE!
Richfield Consolidated
Stockholders:
The location for RICHFIELD CONSOLIDATED Oil Company's Well No. 1 has been chosen by our Board of Directors and the derrick will be up immediately.
Contracts for complete rotary drilling equipment were closed last Friday.
We are pleased to notify you that ACTUAL DRILLING will commence without loss of time. We will rush the first well to early completion.
Meanwhile we would urge EVERY stockholder to take advantage of the LIMITED opportunity and increase their holdings as largely as possible, for
Richfield Consolidated
Stock At
$1.00 A SHARE
Par Value
We Believe Offers More
SAFETY
And More Opportunity for
BIG RETURNS
Than any oil investment on the market today.
ROBERT M. SHEARER, Pres.
W. R. DICKINSON, Vice-Pres.
F. W. BLANCHARD, Treas.
J. M. HARLAN, Secy.
E. J. MARKS, Director
Because of rapid development around us, a material increase in the price of RICHFIELD CONSOLIDATED stock may be anticipated.
RICHFIELD CONSOLIDATED OIL COMPANY
910-911 Haas Bldg.
Seventh & Broadway
Los Angeles
Open Evenings Bdwy. 767

$30,000 ANNUAL INCOME
Assured to party who has $200,000 cash or the credit at Bank. Must be used by local manufacturing concern building very salable article. Party will handle all money and be fully protected at all times. Splendid opportunity for some man who has cash and wants to spend few hours twice a week at office. For particulars address F, box 182, TIMES OFFICE, giving references as to financial ability.

TRUE OIL CO
715 Story Bldg.
To Stockholders: Your attention is called to the statement of J. C. Burch in THE TIMES issue of The Times, in re THE AMERICAN DRILLING & OIL CO. and the development work at our property in Ventura County.
E. E. PRIME, Secretary.

WE OWN
and offer for sale
5000 Congressional Oil at
10 Cents
The company has recently paid a 6% dividend and it is expected will advance in the price of their stock in February.
J. C. Burch & Company,
610 S. Spring St.

What You Want
WHEREVER YOU WANT IT.

Realty Information Section

Los Angeles Sunday Times

Part V-a: 20 Pages
REAL ESTATE LINERS.

VOL. XXXIX. SUNDAY MORNING, JANUARY 25, 1920. ON 'CHANGE (Where Men Meet for Trading And Where "Things Are Doing.")

CLASSIFIED INDEX.

REAL ESTATE, FINANCIAL AND INVESTMENT HEADINGS.

Page.
Real Estate 1-6
Real Estate Wanted 6-7
Real Estate, Exchange, Wanted, Etc. 7
Real Estate, Exchange, Wanted, To Let 7
Real Estate For Sale 7-8
REAL ESTATE PROPERTY 8
Auctions 8-9
REAL ESTATE PROPERTY—For Sale 9
REAL ESTATE PROPERTY—For Sale 9-10
REAL ESTATE PROPERTY—For Sale 10-11
REAL ESTATE—For Sale 11
REAL ESTATE—For Sale 11-12
REAL ESTATE IN CITRUS PROPERTY 12
REAL ESTATE—Resorts, Etc. 12
REAL ESTATE—SOUTHERN PROPERTY 12
REAL ESTATE—Wanted 13
REAL ESTATE, Exchange, Wanted, Etc. 13
REAL ESTATE—Subdivisions 13
REAL ESTATE—For Sale, Exchange 13
REAL ESTATE—WALNUT AND WALNUT GROVES 13-14
REAL ESTATE—Suburban Homes 14
REAL ESTATE—Miscellaneous 14
Business Opportunities 15
Business Chances, Automobiles and Jewelry 15-16
Business Personals 16
BUSINESS CHANCES—For Sale 16
Business Chances, Leases Wanted 16
BUSINESS CHANCES—For Sale 17
Business Chances, Exchange, Wanted 17
BUSINESS CHANCES—For Sale 17
BUSINESS CHANCES—All Kinds 17
BUSINESS CHANCES—Of Many Kinds 17-18
Business Wanted 18
Business Services 18
MONEY TO LOAN 18
Financial 18

IMPORTANT NOTICE TO "TIMES" Classified Advertisers.
Monday is the closing hour for the insertion of classified advertisements in the Daily and Sunday Times.

Times Liners.

For Sale.

The following subdivisions of this property will be found in the Sunday Times readers will be quickly locate the lots you want to buy.

Miscellaneous.

Lots in all sections of Los Angeles.

Flat and Northwest.

Lots north of Main street, Jefferson Park, Van Nuys, Burbank—Wilshire, Westlake, Van Nuys, etc.)

Flat and Southwest.

Lots south of Jefferson street and west of Western avenue, Hancock Park, Los Angeles.

South and Northeast.

Lots north of Mission road and Eastlake Park, Garvanza, East Los Angeles.

Miscellaneous.

FOR A SACRIFICE, LARGE 10-room house, in good condition, high, sightly location in L. A. East; transfer fare from house in L. A. East; 100x150 feet; very little expense will put it in 1 or 2 car lines; 10 min. to Hollenbeck park and interurban; 1 block south of Mission road; $6000 in L. A. Cash or bank terms. Owner at 3465 Gates st.

—$5000
One room 325 MONTH.
Modern 6-room oak floor cottage, 3756 Broadway, near Imp. R. I. Owner on premises.
SOLD THIS MONTH. THIS 7-room, 2-bath, modern bungalow; writing desk, buffet, can be moved; terms; inspection at this office, 1240 OAKLAND ST. Take Alameda car, get off at Sierra Park entrance, walk 1 block east.
WILL BUILD TO SUIT on Glendale, Verdugo, Tujunga, Terms, 10 per cent down, bal. $20 or more per month. Owner, H. D. SAYLER, 1000 Security Bldg. House, 11 to 1.
CERTAIN REASONS compel me to sell my modern 6-room bungalows and garage; I am the owner and have lived in them for 2 years; will sell for $4500 and $5000. 3 BLOCKS S. GRAND AVE. COME OUT TO 1052 GENESEE AVE. and see this modern 6-room bungalow; $4250; $1000 cash, balance $40 per month; SOUTH COLONIAL BUNGALOW; 5 rooms and bath; lot 50x150; full information call OWNER.
MODERN HOME IN L. A. HEIGHTS; 6 rooms, 2 baths, oak floors, fruit and everything. Five-room bungalow will take good lot and part cash. 221 W. Third, Room 401.

—$5000
6 rooms, 2 baths, oak floors, garage, fruit. If furnished will consider auto; quick action. 1125 E. 28TH ST., Owner.
BEAUTIFUL COLONIAL HOME, modern in interior and exterior, for sale or trade. My equity $4500. 1240 BRADLEY, Hollywood.
COZY COTTAGE, MODERN, CORNER, NEAR CAR LINE, $2128; $100 IF SOLD QUICK. 1240 PEDORIA ST.
VACANT BEAUTIFUL 6-ROOM BUNGALOW, artistic living and dining rooms; Lot 50x180, alley. MUST BE prepared to buy.
IS MY NEW 4-ROOM DOUBLE what you want? Two garages. 1240 OAKLAWN AVE.
FOR RENT—WEST ALHAMBRA, modern home. Fruit trees, real home. 1240 BROADWAY

FOR RENT.
Nice 5-room well-built bungalow; near fine school. Call

For Sale.
Following subdivisions of this property will be found in the Sunday Times readers will be quickly locate the lots you want to buy.

Miscellaneous.
Lots in all sections of Los Angeles.

Flat and Northwest.
Lots north of Main street, Jefferson Park, Van Nuys, Burbank—Wilshire, Westlake, Van Nuys, etc.)

Flat and Southeast.
Lots south of Jefferson street and west of Western avenue, Hancock Park, Los Angeles.

South and Northeast.
Lots north of Mission road and Eastlake Park, Garvanza, East Los Angeles.

Miscellaneous.
FOR A SACRIFICE, LARGE 10-room house, in good condition, high, sightly location in L. A. East; transfer fare from house in L. A. East; 100x150 feet; very little expense will put it in 1 or 2 car lines; 10 min. to Hollenbeck park and interurban; 1 block south of Mission road; $6000 in L. A. Cash or bank terms. Owner at 3465 Gates st.

—$5000
One room 325 MONTH.
Modern 6-room oak floor cottage, 3756 Broadway, near Imp. R. I. Owner on premises.
SOLD THIS MONTH. THIS 7-room, 2-bath, modern bungalow; writing desk, buffet, can be moved; terms; inspection at this office, 1240 OAKLAND ST. Take Alameda car, get off at Sierra Park entrance, walk 1 block east.
WILL BUILD TO SUIT on Glendale, Verdugo, Tujunga, Terms, 10 per cent down, bal. $20 or more per month. Owner, H. D. SAYLER, 1000 Security Bldg. House, 11 to 1.
CERTAIN REASONS compel me to sell my modern 6-room bungalows and garage; I am the owner and have lived in them for 2 years; will take $4500 and $5000. 3 BLOCKS S. GRAND AVE. COME OUT TO 1052 GENESEE AVE. and see this modern 6-room bungalow; $4250; $1000 cash, balance $40 per month; SOUTH COLONIAL BUNGALOW; 5 rooms and bath; lot 50x150; full information call OWNER.
MODERN HOME IN L. A. HEIGHTS; 6 rooms, 2 baths, oak floors, fruit and everything. Five-room bungalow will take good lot and part cash. 221 W. Third, Room 401.

—$5000
6 rooms, 2 baths, oak floors, garage, fruit. If furnished will consider auto; quick action. 1125 E. 28TH ST., Owner.
BEAUTIFUL COLONIAL HOME, modern in interior and exterior, for sale or trade. My equity $4500. 1240 BRADLEY, Hollywood.
COZY COTTAGE, MODERN, CORNER, NEAR CAR LINE, $2128; $100 IF SOLD QUICK. 1240 PEDORIA ST.
VACANT BEAUTIFUL 6-ROOM BUNGALOW, artistic living and dining rooms; Lot 50x180, alley. MUST BE prepared to buy.
IS MY NEW 4-ROOM DOUBLE what you want? Two garages. 1240 OAKLAWN AVE.
FOR RENT—WEST ALHAMBRA, modern home. Fruit trees, real home. 1240 BROADWAY

FOR RENT.
Nice 5-room well-built bungalow; near fine school. Call

For Sale.
Following subdivisions of this property will be found in the Sunday Times readers will be quickly locate the lots you want to buy.

Miscellaneous.
Lots in all sections of Los Angeles.

Flat and Northwest.
Lots north of Main street, Jefferson Park, Van Nuys, Burbank—Wilshire, Westlake, Van Nuys, etc.)

Flat and Southeast.
Lots south of Jefferson street and west of Western avenue, Hancock Park, Los Angeles.

South and Northeast.
Lots north of Mission road and Eastlake Park, Garvanza, East Los Angeles.

Miscellaneous.
FOR A SACRIFICE, LARGE 10-room house, in good condition, high, sightly location in L. A. East; transfer fare from house in L. A. East; 100x150 feet; very little expense will put it in 1 or 2 car lines; 10 min. to Hollenbeck park and interurban; 1 block south of Mission road; $6000 in L. A. Cash or bank terms. Owner at 3465 Gates st.

—$5000
One room 325 MONTH.
Modern 6-room oak floor cottage, 3756 Broadway, near Imp. R. I. Owner on premises.
SOLD THIS MONTH. THIS 7-room, 2-bath, modern bungalow; writing desk, buffet, can be moved; terms; inspection at this office, 1240 OAKLAND ST. Take Alameda car, get off at Sierra Park entrance, walk 1 block east.
WILL BUILD TO SUIT on Glendale, Verdugo, Tujunga, Terms, 10 per cent down, bal. $20 or more per month. Owner, H. D. SAYLER, 1000 Security Bldg. House, 11 to 1.
CERTAIN REASONS compel me to sell my modern 6-room bungalows and garage; I am the owner and have lived in them for 2 years; will take $4500 and $5000. 3 BLOCKS S. GRAND AVE. COME OUT TO 1052 GENESEE AVE. and see this modern 6-room bungalow; $4250; $1000 cash, balance $40 per month; SOUTH COLONIAL BUNGALOW; 5 rooms and bath; lot 50x150; full information call OWNER.
MODERN HOME IN L. A. HEIGHTS; 6 rooms, 2 baths, oak floors, fruit and everything. Five-room bungalow will take good lot and part cash. 221 W. Third, Room 401.

—$5000
6 rooms, 2 baths, oak floors, garage, fruit. If furnished will consider auto; quick action. 1125 E. 28TH ST., Owner.
BEAUTIFUL COLONIAL HOME, modern in interior and exterior, for sale or trade. My equity $4500. 1240 BRADLEY, Hollywood.
COZY COTTAGE, MODERN, CORNER, NEAR CAR LINE, $2128; $100 IF SOLD QUICK. 1240 PEDORIA ST.
VACANT BEAUTIFUL 6-ROOM BUNGALOW, artistic living and dining rooms; Lot 50x180, alley. MUST BE prepared to buy.
IS MY NEW 4-ROOM DOUBLE what you want? Two garages. 1240 OAKLAWN AVE.
FOR RENT—WEST ALHAMBRA, modern home. Fruit trees, real home. 1240 BROADWAY

FOR RENT.
Nice 5-room well-built bungalow; near fine school. Call

Page.
Real Estate For Sale 1-6
Real Estate Wanted 6-7
Real Estate, Exchange, Wanted, Etc. 7
Real Estate, Exchange, Wanted, To Let 7-8
REAL ESTATE PROPERTY 8
Auctions 8-9
REAL ESTATE PROPERTY—For Sale 9-10
REAL ESTATE PROPERTY—For Sale 10-11
REAL ESTATE—For Sale 11
REAL ESTATE—For Sale 11-12
REAL ESTATE IN CITRUS PROPERTY 12
REAL ESTATE—Resorts, Etc. 12
REAL ESTATE—SOUTHERN PROPERTY 12
REAL ESTATE—Wanted 13
REAL ESTATE, Exchange, Wanted, Etc. 13
REAL ESTATE—Subdivisions 13
REAL ESTATE—For Sale, Exchange 13
REAL ESTATE—WALNUT AND WALNUT GROVES 13-14
REAL ESTATE—Suburban Homes 14
REAL ESTATE—Miscellaneous 14
Business Opportunities 15
Business Chances, Automobiles and Jewelry 15-16
Business Personals 16
BUSINESS CHANCES—For Sale 16
Business Chances, Leases Wanted 16
BUSINESS CHANCES—For Sale 17
Business Chances, Exchange, Wanted 17
BUSINESS CHANCES—For Sale 17
BUSINESS CHANCES—All Kinds 17
BUSINESS CHANCES—Of Many Kinds 17-18
Business Wanted 18
Business Services 18
MONEY TO LOAN 18
Financial 18

HOUSES— For Sale. Miscellaneous.

FOR SALE—

P. W. CROAKE, 7th and Hoover. 558487. Westlake-Wilshire Specialist.

EXCLUSIVE MANSION FURNISHED, $150,000—Cost $250,000, one of the finest large houses in Los Angeles, stone, brick and cement construction. Completely and harmoniously furnished. Ten rooms, ventilated smoking-room. Ballroom with complete stage, 5 elaborate baths, besides glass sun room and English Park, inclosed wonderful landscaping effects, fountains, cement tennis court, electric lighted; garage for several cars, etc. Velvet, satin and silk tapestries, furnishings including colored tones from all over the world. An hour of inspection is better than pages of description.

HOLLYWOOD VILLA MANSION, $75,000—Cost over $100,000. 12-room residence, with attractive bungalow adjoining, 6½ acres, located well up on foothills. Magnificent view, grounds highly improved. Living-room 30x22 feet. Dining-room 24x26 feet, 6 large bedrooms and sleeping porch, 3 baths, 3 servant's rooms, breakfast porch, all glass; winding drives and paths. Rooms comparatively new. Large windows, 3-car garage. Owner anxious to leave for Europe.

NEAR WINDSOR SQUARE.
$55,000—2-story white stucco class "A" 6-room residence, 11 rooms, several master bedrooms. Granite mahogany, white and ivory finish. Dutch breakfast-room and kitchen. Floors in Scotch stair-less red tile. One bathroom 10x18 ft. with every known bath fixture. Also three others. Roof garden or play grounds for youngsters. Large garage of the same construction. Ample servants' rooms and pony stable.

WEST ADAMS HEIGHTS ABODE.
$65,000—Attractive, 15-room, dwelling on large corner, view lot in the heart of this wonderful district. 5 bedrooms, 4 baths, music room, 3-car garage, all appointments and conveniences. MR. THOMPSON, Wilshire 2201.

WESTMORELAND HOME.
$9250—This beautiful home is located on one of best streets in the city, on high, slightly east-front lot, containing 6 large rooms, bath, tile, nice garage. Can give immediate possession.

DOUBLE BUNGALOW.
$8500—Just what you have been looking for. A home and income, double bungalow of 4 rooms on each side, on nice large lot near car line. This property is only two years old, and in fine condition.

WILSHIRE BUNGALOW.
$6500—$2500 cash, beautiful Dutch colonial of 5 rooms on high, sightly southfront lot, 50x129; nice garage with cement driveway. This property was built for a home about 2 years ago, and is the best construction throughout. Phone for appointment.

WILSHIRE HOME.
$11,500—Modern 10-room house, 5 bedrooms, 2 baths, bathroom, double garage, lot 60x150. $4000 will handle. Will sell furnished if desired at $12,500.

FORECLOSED BARGAIN.
TWO-FLAT BUILDING FOR TRADE.
$4250—West 52nd st., between Main and Moneta. 12 rooms, arranged for two 6-room flats; 2 entrances, large closets, hardwood floors, laundry tubs; garage. Place cost over $6500 originally, now at forced-closing price. Can be used for one or two families. A real snap, 1-3 or more cash.

MR. CRANE, 558487.

SOUTHEAST CORNER SACRIFICE.
$11250—$2500 cash, 6 rooms, modern, N.W. cor. 49th place and Wadsworth, 150 ft. frontage, room for 4 bungalows, or will sell for $11000 all cash.

WONDERFUL WIL. VIEW HOME.
$12,500—9 rooms, billiard-room, sleeping porch, tile, well located, pretty corner, completely furnished at $14,000.
MR. CROAKE, 558487.

ATTRACTIVE HOLLYWOOD HOME, $11,500—Two-room residence near Laughlin Park, mahogany finish interior finish, 4 bedrooms, breakfast-room, sleeping porch, drs, etc. Large lot.

ARTISTIC HOLLYWOOD BUNGALOW, $13,000—Nearly new, 6 rooms, tiled lot, landscaped, near Hollywood blvd., 2 bedrooms, upstairs bathroom, sleeping porch. M. FLATAU, Wil. 2261.

WESTLAKE HOME SACRIFICE.
$10,000—9 rms., near 8th and Union, elevated, beautiful back and front yards. Lot alone worth over $4000 to build on. This place can easily be converted into two flats.

WILSHIRE HOMES.
$13,800—Near 9th and Hoover, nine rooms, 4 bedrooms, 2 large sleeping porches, very attractive interior, large entrance hall. Entire house new; decorated throughout.

$7000—Near 2nd and Coronado, elevated; 6 rooms; 3 bedrooms, furnace, all hardwood floors.

BOYLE HEIGHTS INCOME.
$7250—Stephenson ave., near Lorena, two flat buildings, 5 rooms each, with 3-room bungalow in the rear, large lot with fruit trees. Terms.

BOYLE-AVE. BUNGALOW.
$3250—Fast Second street, near Boyle ave., 5 rooms, good neighborhood. Terms.

WESTLAKE WILSHIRE BUNGALOWS.
$7000—Irvington ave., near Hoover, 7 rooms, 3 bedrooms, sleeping porch.

FURNISHED BUNGALOWS.
$7000—Angeleno, near Echo Park.
WEST SIDE BUNGALOW, 5 rooms, $2500—Reid near 16th, $500 cash.
$3200—Catalina, near Pico, $500.
TWO-STORY WILSHIRE HOMES.
$6000—Francis near Hoover, 7 room.
$8000—N. Hobart, 8 rms., large lot.
MR. PETTIT. Wil. 2201.

P. W. CROAKE, 7th and Hoover. 558487. Westlake-Wilshire Specialist.

FOR SALE—A FEW FINE HOMES AT GREAT reduction. Two-story, 8-room house on one of the finest corners in SIERRA VISTA, with every room in the best workmanship throughout; large living-room, commodious stairway to upper story; effective fireplace; dining-room, den, breakfast-room, etc.; 100 ft. frontage on one of the finest drives, parking a beautiful back yard; over 150 ft. deep, winding cement driveway, garage. This property is easily worth $14,000; for quick disposal $10,500. About half cash, terms. Further details if desired.

This 9-room furnished house is the same block can be termed in a class by itself. The owner, a designer and builder, combined art, and beauty, with fine materials and skilled labor in building this garage, summer house, and well improved garden. $12,500; $9000 cash wanted on this.

In beautiful Hollywood, a fine seven-room house, just completed $9000. Another 8-room, 2-story new vacant, $10,500, and a corner home of 9 rooms, two-story, $12,500. Phone FAIR OAKS 3579, before noon, or 7 to 9 p. m.

FOR SALE—
SAVE MONEY BY BUYING FROM THE BUILDERS.
TWO FINE HOMES APPROACHING COMPLETION.
910 Fifth avenue. The finest Spanish type of bungalows in the city. It has all the modern conveniences and to spare. It's a beauty, see it. Open for inspection.
4071 Leewood has eight fine rooms, is a New England colonial and will satisfy the most exacting.
SMITHER BLDG. & INVEST. CO.
208 S. INVESTMENT BLDG. Hollywood 3237.
Main 72.

FOR SALE—
$7000 TWO HOUSES ON SPLENDID HIGHLY IMPROVED ACRE.
This fine property is located right in GLENDALE, on nice street and car line, all modern conveniences, 2-room cottage and 4-room bungalow; wonderful orchard, citrus and deciduous fruit bearing; finest garden land; splendid poultry equipment for 1000 fowls. All first class; beautiful shade trees; good barn, and a dandy home place with income from fruit. Within short walking distance of business center. Terms. IT'S A SNAP.
WILLIAMS BROS. CO. 61886
236 H. W. Hellman Bldg., 4th & Spring.

FOR SALE—$4000—BE QUICK—$4000.
Modern bungalow, 6 rooms, on Western ave., living-room, dining-room, breakfast-room and 3 bedrooms, large lot, right now house could be moved to rear and double the income. See Brizon. Phone 11110.
VERNON H. PECK,
707 Grant Bldg.

FOR SALE—$3000, $500 CASH, NEARLY NEW 5-room bungalow, N.W. See this Monday. RICHARD RINGO, Washington Bldg. Open.
FOR SALE—6-ROOM PLASTERED HOUSE, LOT 40x120, all clear price $1650. For terms call at 621 E. 27TH ST. Owner.
FOR SALE—FIVE-ROOM PLASTERED COTTAGE, northwest, $1000. $300 cash, balance $15. 562301.
FOR SALE—5-ROOM BUNGALOW, PRICE $4000; $1750 down, bal. $20 or more per mo. Owner, 3017 DENKER AVE.
FOR SALE—VERY FINE 5-ROOM AND BREAKfast room, modern bungalow, garage, near here. $3600. 810 W. 50TH ST. Ver. 137.
FOR SALE—$5000, MODERN DUPLEX BUNGALOW. Easy terms. RIGBY, 210 Douglas Bldg.
FOR SALE—5 AND 4-ROOM MODERN HOUSES $5000. 378 W. 40TH PLACE.

FOR SALE—
BY OWNER.
BEST LOCATION IN CITY.
BEAUTIFUL 10-ROOM RESIDENCE.
$12,500—WORTH $18,000—$12,500.
BECAUSE TWO MEMBERS OF OUR FAMILY HAVE LEFT US WE NEED A SMALLER HOME AND ARE WILLING TO SACRIFICE FOR QUICK SALE.
This house was built for a home, and as good as brand new, but you get it for one-third of its value. Large living room, with fireplace in old ivory, the second in white enamel; dining-room, dining-room, den, breakfast-room, kitchen, screened porch; there are 4 bedrooms, 2 sleeping porches; garage with man's room and bath; wonderful brick and cement porch; good lawn, plenty of shade.
LOCATED AMONG THE BEST HOMES. IT IS POSITIVELY THE BEST BUY IN THE CITY. CALL 3680, HOLLYWOOD BOULEVARD, FOR APPOINTMENT. NO AGENTS.

FOR SALE—AT A REAL SACRIFICE, BEAUTIful new 2-story Colonial, 4 bedrooms, 2 tiled baths, also maid's room and bath. Large lot and double garage. Rearward with gas furnace and auto. water heater. This will go at the price asked $20 cash. NORTON, 358122.

FOR SALE—HOUSES—
8 rooms, southwest, $5000.
6 rooms, southeast, $3500.
5 rooms, southeast, $2500.
WEEK, 300 H. W. Hellman Bldg.

FOR SALE—
STOP, LOOK, READ.
New 5-room colonial bungalow, at $3500, located 1764 Estrella ave., near 65th st., must date some cash to complete it. Call WILSHIRE 626 after 7 p.m.

FOR SALE — 5-ROOM MODERN FIREPROOF house; hardwood floors. Lot 100x125. Will sell for $4000. Sherb and Alameda. Latin Station.

FOR SALE—BY OWNER, $4000, 5-ROOM FURnished bungalow, garage, 86 feet frontage. Best location in city, 1 block from car line. 1116 W. 21ST. ST.

FOR SALE—5-ROOM MODERN BUNGALOW, elegantly furnished for home, or would rent for $45. Immediate possession. Inquire 619 W. 50TH ST. Ver. 137.

FOR SALE—FIVE-ROOM HOUSE AT 3826 WALL st. $2500. Unfurnished, $2250 partly furnished. Mortgage $1000. 2843S.

FOR SALE — AN ATTRACTIVE HOLLYWOOD home; rooms and the sleeping porch. North of Sunderland, large lot. Will be shown by appointment Monday. No agents. PHONE 50038.

FOR SALE—5-ROOM BUNGALOW, HARDWOOD floors, panel ceiling, choice, restricted and desirable; completely furnished if desired; terms. Call GARVANZA 970.

FOR SALE—SEE THAT BEAUTIFUL COLONIAL bungalow, 562 FOURTH AVE. Open for inspection by OWNER daily, 11 to 4. Terms. 62343.

FOR SALE—5-ROOM BUNGALOW, LOCATED 1763 West 36th street. Price $2800, terms to suit. H. A. HEINY, 1011 Van Nuys Bldg. Main 204.

FOR SALE—$5800, 5-ROOM BUNGALOW, HARDwood floors, fireplace, all modern improvements, Maple yard, fenced in; large garage, lawn and terms. Call F. 3872. Ask for MRS. BLAIR.

FOR SALE — GOOD INVESTMENT, CORNER home, 2 stores, 4 living-rooms and bath, lot 45x145, only $3750; want cash $1750, balance to suit. Call 8482 MONETA AVE. So. 1801-W.

FOR SALE—HANDY SIX-ROOM BUNGALOW IN best workmanship. This place is moderate and must be sold by Tuesday I. $1000 cash, balance easy terms.

FOR SALE—
Six-room modern bungalow, yard, fruit trees, flowers. Must sell cheap. 1153 LIFUR AVE., Sierra Park.

FOR SALE—5-ROOM COTTAGE, $2300. TERMS. HARTLEY, 156 N. Spring. Phone 11102.

HOUSES— For Sale. Miscellaneous.

FOR SALE—

62261. ROLAND BOLGIANO, 1216 Haas Bldg. Agent for Exclusive Homes.

$6850—SACRIFICE—IMMEDIATE POSSESSION. A COZY COMFORTABLE TWO-STORY HOME completely furnished, $7850. A widow having lost her dear husband, is forced to sacrifice her home. Located on Third ave., near new brick and cement construction. Completely and harmoniously furnished. Ten rooms, ventilated smoking-room. Ballroom with complete stage, 5 elaborate baths, besides glass sun room and English Park, inclosed wonderful landscaping effects, fountains, cement tennis court, electric lighted; garage for several cars, etc. Velvet, satin and silk tapestries, furnishings including colored tones from all over the world. An hour of inspection is better than pages of description.

HOLLYWOOD VILLA MANSION, $75,000—Cost over $100,000. 12-room residence, with attractive bungalow adjoining, 6½ acres, located well up on foothills. Magnificent view, grounds highly improved. Living-room 30x22 feet. Dining-room 24x26 feet, 6 large bedrooms and sleeping porch, 3 baths, 3 servant's rooms, breakfast porch, all glass; winding drives and paths. Rooms comparatively new. Large windows, 3-car garage. Owner anxious to leave for Europe.

NEAR WINDSOR SQUARE.
$55,000—2-story white stucco class "A" 6-room residence, 11 rooms, several master bedrooms. Granite mahogany, white and ivory finish. Dutch breakfast-room and kitchen. Floors in Scotch stair-less red tile. One bathroom 10x18 ft. with every known bath fixture. Also three others. Roof garden or play grounds for youngsters. Large garage of the same construction. Ample servants' rooms and pony stable.

WEST ADAMS HEIGHTS ABODE.
$65,000—Attractive, 15-room, dwelling on large corner, view lot in the heart of this wonderful district. 5 bedrooms, 4 baths, music room, 3-car garage, all appointments and conveniences. MR. THOMPSON, Wilshire 2201.

WESTMORELAND HOME.
$9250—This beautiful home is located on one of best streets in the city, on high, slightly east-front lot, containing 6 large rooms, bath, tile, nice garage. Can give immediate possession.

DOUBLE BUNGALOW.
$8500—Just what you have been looking for. A home and income, double bungalow of 4 rooms on each side, on nice large lot near car line. This property is only two years old, and in fine condition.

WILSHIRE BUNGALOW.
$6500—$2500 cash, beautiful Dutch colonial of 5 rooms on high, sightly southfront lot, 50x129; nice garage with cement driveway. This property was built for a home about 2 years ago, and is the best construction throughout. Phone for appointment.

WILSHIRE HOME.
$11,500—Modern 10-room house, 5 bedrooms, 2 baths, bathroom, double garage, lot 60x150. $4000 will handle. Will sell furnished if desired at $12,500.

FORECLOSED BARGAIN.
TWO-FLAT BUILDING FOR TRADE.
$4250—West 52nd st., between Main and Moneta. 12 rooms, arranged for two 6-room flats; 2 entrances, large closets, hardwood floors, laundry tubs; garage. Place cost over $6500 originally, now at forced-closing price. Can be used for one or two families. A real snap, 1-3 or more cash.

MR. CRANE, 558487.

SOUTHEAST CORNER SACRIFICE.
$11250—$2500 cash, 6 rooms, modern, N.W. cor. 49th place and Wadsworth, 150 ft. frontage, room for 4 bungalows, or will sell for $11000 all cash.

WONDERFUL WIL. VIEW HOME.
$12,500—9 rooms, billiard-room, sleeping porch, tile, well located, pretty corner, completely furnished at $14,000.
MR. CROAKE, 558487.

ATTRACTIVE HOLLYWOOD HOME, $11,500—Two-room residence near Laughlin Park, mahogany finish interior finish, 4 bedrooms, breakfast-room, sleeping porch, drs, etc. Large lot.

ARTISTIC HOLLYWOOD BUNGALOW, $13,000—Nearly new, 6 rooms, tiled lot, landscaped, near Hollywood blvd., 2 bedrooms, upstairs bathroom, sleeping porch. M. FLATAU, Wil. 2261.

WESTLAKE HOME SACRIFICE.
$10,000—9 rms., near 8th and Union, elevated, beautiful back and front yards. Lot alone worth over $4000 to build on. This place can easily be converted into two flats.

WILSHIRE HOMES.
$13,800—Near 9th and Hoover, nine rooms, 4 bedrooms, 2 large sleeping porches, very attractive interior, large entrance hall. Entire house new; decorated throughout.

$7000—Near 2nd and Coronado, elevated; 6 rooms; 3 bedrooms, furnace, all hardwood floors.

BOYLE HEIGHTS INCOME.
$7250—Stephenson ave., near Lorena, two flat buildings, 5 rooms each, with 3-room bungalow in the rear, large lot with fruit trees. Terms.

BOYLE-AVE. BUNGALOW.
$3250—Fast Second street, near Boyle ave., 5 rooms, good neighborhood. Terms.

WESTLAKE WILSHIRE BUNGALOWS.
$7000—Irvington ave., near Hoover, 7 rooms, 3 bedrooms, sleeping porch.

FURNISHED BUNGALOWS.
$7000—Angeleno, near Echo Park.
WEST SIDE BUNGALOW, 5 rooms, $2500—Reid near 16th, $500 cash.
$3200—Catalina, near Pico, $500.
TWO-STORY WILSHIRE HOMES.
$6000—Francis near Hoover, 7 room.
$8000—N. Hobart, 8 rms., large lot.
MR. PETTIT. Wil. 2201.

P. W. CROAKE, 7th and Hoover. 558487. Westlake-Wilshire Specialist.

FOR SALE—A FEW FINE HOMES AT GREAT reduction. Two-story, 8-room house on one of the finest corners in SIERRA VISTA, with every room in the best workmanship throughout; large living-room, commodious stairway to upper story; effective fireplace; dining-room, den, breakfast-room, etc.; 100 ft. frontage on one of the finest drives, parking a beautiful back yard; over 150 ft. deep, winding cement driveway, garage. This property is easily worth $14,000; for quick disposal $10,500. About half cash, terms. Further details if desired.

This 9-room furnished house is the same block can be termed in a class by itself. The owner, a designer and builder, combined art, and beauty, with fine materials and skilled labor in building this garage, summer house, and well improved garden. $12,500; $9000 cash wanted on this.

In beautiful Hollywood, a fine seven-room house, just completed $9000. Another 8-room, 2-story new vacant, $10,500, and a corner home of 9 rooms, two-story, $12,500. Phone FAIR OAKS 3579, before noon, or 7 to 9 p. m.

FOR SALE—
SAVE MONEY BY BUYING FROM THE BUILDERS.
TWO FINE HOMES APPROACHING COMPLETION.
910 Fifth avenue. The finest Spanish type of bungalows in the city. It has all the modern conveniences and to spare. It's a beauty, see it. Open for inspection.
4071 Leewood has eight fine rooms, is a New England colonial and will satisfy the most exacting.
SMITHER BLDG. & INVEST. CO.
208 S. INVESTMENT BLDG. Hollywood 3237.
Main 72.

FOR SALE—
$7000 TWO HOUSES ON SPLENDID HIGHLY IMPROVED ACRE.
This fine property is located right in GLENDALE, on nice street and car line, all modern conveniences, 2-room cottage and 4-room bungalow; wonderful orchard, citrus and deciduous fruit bearing; finest garden land; splendid poultry equipment for 1000 fowls. All first class; beautiful shade trees; good barn, and a dandy home place with income from fruit. Within short walking distance of business center. Terms. IT'S A SNAP.
WILLIAMS BROS. CO. 61886
236 H. W. Hellman Bldg., 4th & Spring.

FOR SALE—$4000—BE QUICK—$4000.
Modern bungalow, 6 rooms, on Western ave., living-room, dining-room, breakfast-room and 3 bedrooms, large lot, right now house could be moved to rear and double the income. See Brizon. Phone 11110.
VERNON H. PECK,
707 Grant Bldg.

FOR SALE—$3000, $500 CASH, NEARLY NEW 5-room bungalow, N.W. See this Monday. RICHARD RINGO, Washington Bldg. Open.
FOR SALE—6-ROOM PLASTERED HOUSE, LOT 40x120, all clear price $1650. For terms call at 621 E. 27TH ST. Owner.
FOR SALE—FIVE-ROOM PLASTERED COTTAGE, northwest, $1000. $300 cash, balance $15. 562301.
FOR SALE—5-ROOM BUNGALOW, PRICE $4000; $1750 down, bal. $20 or more per mo. Owner, 3017 DENKER AVE.
FOR SALE—VERY FINE 5-ROOM AND BREAKfast room, modern bungalow, garage, near here. $3600. 810 W. 50TH ST. Ver. 137.
FOR SALE—$5000, MODERN DUPLEX BUNGALOW. Easy terms. RIGBY, 210 Douglas Bldg.
FOR SALE—5 AND 4-ROOM MODERN HOUSES $5000. 378 W. 40TH PLACE.

FOR SALE—
BY OWNER.
BEST LOCATION IN CITY.
BEAUTIFUL 10-ROOM RESIDENCE.
$12,500—WORTH $18,000—$12,500.
BECAUSE TWO MEMBERS OF OUR FAMILY HAVE LEFT US WE NEED A SMALLER HOME AND ARE WILLING TO SACRIFICE FOR QUICK SALE.
This house was built for a home, and as good as brand new, but you get it for one-third of its value. Large living room, with fireplace in old ivory, the second in white enamel; dining-room, dining-room, den, breakfast-room, kitchen, screened porch; there are 4 bedrooms, 2 sleeping porches; garage with man's room and bath. Wonderful brick and cement porch; good lawn, plenty of shade.
LOCATED AMONG THE BEST HOMES. IT IS POSITIVELY THE BEST BUY IN THE CITY. CALL 3680, HOLLYWOOD BOULEVARD, FOR APPOINTMENT. NO AGENTS.

FOR SALE—AT A REAL SACRIFICE, BEAUTIful new 2-story Colonial, 4 bedrooms, 2 tiled baths, also maid's room and bath. Large lot and double garage. Rearward with gas furnace and auto. water heater. This will go at the price asked $20 cash. NORTON, 358122.

FOR SALE—HOUSES—
8 rooms, southwest, $5000.
6 rooms, southeast, $3500.
5 rooms, southeast, $2500.
WEEK, 300 H. W. Hellman Bldg.

FOR SALE—
STOP, LOOK, READ.
New 5-room colonial bungalow, at $3500, located 1764 Estrella ave

Realty Liners.

HOUSES— For Sale. Miscellaneous.

FOR SALE—

GOING!

GOING!!

and

MUST BE GONE!!!

BY JANUARY TWENTY-SIX.

Here is an opportunity of securing one of the finest medium priced homes in the city, practically on your own terms.

This brand new beautiful ten-room house must be seen to be appreciated. There are three beautiful bedrooms, handsomely finished and decorated throughout and containing every modern convenience known to the skilled designer; it is sure to please the most discriminating taste.

The lot is large and roomy and is planted to choice shrubbery and lawn. There is a garage and concrete drive.

I am authorized to accept the best reasonable offer made on this bargain on or before January 26.

A small cash payment will handle it and the owner might consider a choice residence lot as part payment. Let your broker appraise this property, then make your offer.

DON'T OVERLOOK THIS OPPORTUNITY.

1920 Wellington Road, opposite Lafayette Square.

Or auto west or Pico to Crenshaw blvd., south to Washington, two blocks west to Wellington Road, or take Washington st. car to Wellington Road.

Open for inspection from 1 to 5 daily.

PAUL C. WHITCH,
521 Black Bldg. 10221.

FOR SALE—

$8500.

UNUSUAL OPPORTUNITY.

Here is your chance to get a beautiful suburban home, equipped not only for a home, but for an income producer as well.

An acre and a half of ground, double corner frontage on three streets, wonderful soil and cheap water.

Improvements consist of a thoroughly modern 12-room house with all conveniences, including 12 electric light fixtures, built-in effects, etc., so arranged and built that it can be used as a double house.

Chicken house with barn, cow barn and cement floor, shanderies for five cows, chicken house, 10x16, with 6 chicken houses, 10x14S, both having cement floors, large cement grazing and fowl yard, equipped with electric lights. Pine brooder house, 1200 capacity. This property is between Gardena and Moneta, two miles from Gardena, and is convenient to both schools and churches. The house alone today would cost more than the entire price of $8000 for the complete property is an exceptional value.

See PHILIP B. JOHNSON,
With
W. W. MINES & CO., 621 S. Spring st.

FOR SALE—

WILSHIRE DISTRICT.

FURNISHED OR UNFURNISHED.

ONLY ONE-HALF BLOCK FROM WILSHIRE BOULEVARD AND IN VERY BEST LOCATION. OWNED BY PRESENT OWNER FOR HIS OWN HOME.

LOT 140 FEET FRONT WITH DOUBLE GARAGE.

New colonial house having 10 rooms. Every convenience modern appointment, including gas furnace, three baths, tile drainboards, hardwood floors throughout.

OWNER WILL SELL FURNISHED OR UNFURNISHED. IF YOU WANT A BARGAIN IN AN IDEAL WILSHIRE DISTRICT HOME, LET ME SHOW YOU THE ABOVE.

R. B. CRABTREE,
510 Merritt Bldg., 10th and Broadway.
10617; Silver, 878. Res. West 1455.

FOR SALE—

$10,000

NEW TWO-STORY

WHITE COLONIAL

145 N. OXFORD BLVD.

Eight rooms. White enamel throughout. Large living room, dining room and kitchen, with tiled fireplaces, beautiful and built-in buffet. Delightful breakfast room and bath on first floor. French doors and windows on three sides. Three large bedrooms and sleeping porch on second floor. Two tiled and well ventilated clothes closets with mirrored doors. Hardwood floors and hall. Floors all hardwood and built-in effects throughout with mahogany. Gas radiators in every room. Tile and slate roof. Will be ready to appraising. Open for inspection daily, 10 a.m. to 4 p.m. Terms if desired.

MR. BROWN.

R. C. MITCHELL COMPANY,
Sixth Floor L. A. Trust & Savings Building.
Sixth at Spring. 62417

FOR SALE

Owner's sacrifice of choice residence of 8 rooms, sleeping porch, double garage, man's room and bath; in the very best of neighborhood; 2 blocks from Wilshire boulevard; floors and all improvements hardwood; 2 fireplaces; built 4 years ago; cost $12,000; will sell for $9,000; $2,000 cash, balance to suit; 4 per cent interest; will consider vacant lot as part payment. Owner, 1131 La Vista Terrace, Hollywood.

FOR SALE—

6-ROOM COLONIAL

ONLY $6900.

You indeed, don't have to find and rifle charming little home will please the most fastidious. Located in the North Hollywood district, large rooms with all the conveniences and built-ins that go to make a $10,000 home. You can't help but like this place and it's priced right. Right under terms.

PHILIP B. JOHNSON,
With
W. W. MINES & CO., 621 S. Spring.

FOR SALE—

$3200 CASH.

Practical 5-room house, 4 bedrooms, large screen porch, attic all floored, cement basement, piped for gas in every room. Lot 50x146. Two blocks from Grand ave., car line. Double garage. All in A-1 condition. Only $4500, with $3200 cash, balance terms. A real lovely home in Southeast.

CONANT INVESTMENT COMPANY,
7th floor Haas Bldg., 7th and Olive. 69719

FOR SALE—

EXCEPTIONAL VALUE
TWO-STORY HOME.

Seven large rooms, four bedrooms, every convenience, hardwood floors throughout.

This is located in one of the finest residence sections of the city, and is specially priced for a quick sale.

GILES & LAACK,
SELLERS OF FINE HOMES,
311 HAAS BLDG.
69849. SEVENTH AT BROADWAY. BDWY. 2596.

FOR SALE—

$10,000

NEW TWO-STORY

WHITE COLONIAL

145 N. OXFORD BLVD.

Eight rooms. White enamel throughout. Large living room, dining room and kitchen, with tiled fireplaces and built-in buffet. Delightful breakfast room and bath on first floor. French doors and windows on three sides. Three large bedrooms and sleeping porch on second floor. Two tiled and well ventilated clothes closets with mirrored doors. Hardwood floors and hall. Floors all hardwood and built-in effects throughout with mahogany. Gas radiators in every room. Tile and slate roof. Will be ready for appraising. Open for inspection daily, 10 a.m. to 4 p.m. Terms if desired.

MR. BROWN.

R. C. MITCHELL COMPANY,
Sixth Floor L. A. Trust & Savings Building.
Sixth at Spring 62417

FOR SALE

Owner's sacrifice of choice residence of 8 rooms, sleeping porch, double garage, man's room and bath; in the very best of neighborhood; 2 blocks from Wilshire boulevard; floors and all improvements hardwood; 2 fireplaces; built 4 years ago; cost $12,000; will for $9,000; $2,000 cash, balance to suit; 4 per cent interest; will consider vacant lot as part payment. Owner, 1131 La Vista Terrace, Hollywood.

FOR SALE—

6-ROOM COLONIAL

ONLY $6900.

You indeed, don't have to find and rifle charming little home will please the most fastidious. Located in the North Hollywood district, large rooms with all the conveniences and built-ins that go to make a $10,000 home. You can't help but like this place and it's priced right. Right under terms.

PHILIP B. JOHNSON,
With
W. W. MINES & CO., 621 S. Spring.

FOR SALE—

$3200 CASH.

Practical 5-room house, 4 bedrooms, large screen porch, attic all floored, cement basement, piped for gas in every room. Lot 50x146. Two blocks from Grand ave., car line. Double garage. All in A-1 condition. Only $4500, with $3200 cash, balance terms. A real lovely home in Southeast.

CONANT INVESTMENT COMPANY,
7th floor Haas Bldg., 7th and Olive. 69719

FOR SALE—

EXCEPTIONAL VALUE
TWO-STORY HOME.

Seven large rooms, four bedrooms, every convenience, hardwood floors throughout.

This is located in one of the finest residence sections of the city, and is specially priced for a quick sale.

GILES & LAACK,
SELLERS OF FINE HOMES,
311 HAAS BLDG.
69849. SEVENTH AT BROADWAY. BDWY. 2596.

HOUSES— For Sale. Miscellaneous.

FOR SALE—

MR. AND MRS. HOMEBUYER!

YOU HAVE BEEN HUNTING FOR THIS COMPLETELY FURNISHED READY TO MOVE INTO AT ONCE.

I HAVE JUST BEEN AUTHORIZED TO DISPOSE OF A BEAUTIFUL HOME IN ONE OF THE FINEST RESIDENCE DISTRICTS IN THE WESTERN PART OF THE CITY, AT JUST ONE-HALF OF ITS ACTUAL VALUE AND I WILL LEAVE IT TO YOU TO JUDGE THAT AFTER YOU HAVE INSPECTED IT.

THERE ARE 12 LARGE, COMFORTABLE ROOMS, 6 BEDROOMS, INCLUDING 2 FINE GLASSED-IN SLEEPING PORCHES, 2 BATH-ROOMS, SHOWER AND INDIVIDUAL LAVATORIES IN THE DRESSING ROOMS, STEAM HEATING RADIATORS HEAT THE HOUSE THROUGHOUT. SERVANTS' ROOM AND BATH DOWNSTAIRS, AND YOU NEVER SAW SO MANY LARGE CLOSETS IN A HOUSE. PLENTY OF LARGE LEATHER CHAIRS IN THE LIVING-ROOM AND DEN AND THE FURNISHINGS ARE OF THE BEST. YOU WILL FIND MORE UP-TO-DATE, NEW CONVENIENCES IN THIS HOME THAN YOU WILL FIND IN MOST $100,000 HOMES. A GARAGE FOR TWO CARS WITH 60-GALLON UNDERGROUND GASOLINE TANK AND BOWSER PUMP FOR FILLING AND EVERY EQUIPMENT. THE LOT IS AN EXCEPTIONALLY LARGE ONE WITH A 20-FOOT PARKWAY IN FRONT AND FINE LAWNS AND SHRUBBERY.

IF YOU ARE INTERESTED IN A HOME OF THIS CHARACTER LET ME SHOW IT TO YOU AND MAKE YOUR OWN OFFER FOR IT.

J. B. VAN WINKLE,
201 MERCHANTS' NATIONAL BANK BLDG.
PHONE MAIN 2902.

FOR SALE—

SOUTHWEST SNAP!

Nice 6-room bungalow in fine condition and modern to date. If looking for a house, do not fail to see this. $700 cash to handle. Call LAPLER & GILLIAM, 4811 So. Normandie ave. Vermont 4260.

FOR SALE—ONLY $11,000. MODERN FLAT. FOUR 3 ROOMS EACH WITH 2 DISAPPEARING HOLMES BEDS. EVERYTHING UP TO DATE. BUT THE PRICE. ON CAR LINE. ASPHALT PAVED STREET. WAY BELOW ACTUAL VALUE. MAKE APPOINTMENT WITH OWNER. VERMONT 1501.

FOR SALE—$6500.
$1000 CASH. BALANCE TERMS.
A REAL BARGAIN AT 3341 SOUTH HILL ST.
8 ROOMS ON EAST FRONT LOT 50X150 FEET.
FINISHED IN SOLID OAK AND WHITE ENAMEL.
GOOD FURNACE. GARAGE FOR 2 CARS. $1000 AND MONTHLY PAYMENTS LIKE RENT WILL HANDLE IT.

SOUTHLAND REALTY CORP.
PHONE 67764. 413 S. HILL ST.

FOR SALE—

BY OWNER.
GOING EAST.

Must sell at once; nicely furnished 6-room bungalow, Craftsman; garage. 2408 WEST BLVD., between W. Adams and Washington. Phone 74983.

FOR SALE—

Ten-room residence, Wilshire district. 731 S. NEW HAMPSHIRE AVE.
Furnished or unfurnished.
Owner, F. SUMNER BROWN,
Main 261. 1235 Marsh-Strong Bldg.

FOR SALE—

Owner, bargain, 7-room bungalow, breakfast-room, fruits; cellar, furnace, garage, fruit, flowers. Chicken run. Open 10 to 2. 3702 VAN NESS.

FOR SALE — TWO 4-ROOM MODERN HOUSES on lot lot. 1 own adjoining lot, making property 100x100; suitable for bungalow court; $8500 for frontage, or $5000 for the two houses and 50 feet. Reasonable terms. 117 A and S. S. Avenue 64, Garvanza. JOHN F. DONNELL, owner. Phone 52 Haas Bldg. 12349.

FOR SALE — $5500. LESS THAN COST. OF lence. High and sightly, good neighborhood. Street work all in, including sewer. Northern section, only 10 minutes from city. Non-resident, will sacrifice. J. F. VAWTER, 622 Grant Bldg. Phone 10-2-3.

FOR SALE—ATTRACTIVE HOUSE, 8 ROOMS and sleeping porch, 2-car garage, garage, fruit trees, flowers, lawn, shade. $7500 unfurnished. $8500 furnished. 02209. 2214 8TH AVE., between Washington and Adams.

FOR SALE—5-ROOM HOUSE, $1750. CLOSE to two car lines. Improvements all in, cement walks, corner lot. Houston and Gaskal st., between 42d and 43d sts. Owner, 2 SW. corner, COVINA JUNCTION NEWS STAND.

FOR SALE—FINE INVESTMENT, $23,000, NEW modern 20-room (4-flat) building; 1534-36 Van Ness ave. at least $350. Terms half cash. Sale-exchange considered. Owner, W. W. POINDEXTER, Sole Agent, 735 Title Insurance Bldg. Tel. 60488.

FOR SALE—HOME BUYERS, ATTENTION!
Beautiful 5-room house, 1½ acres near Huntington drive; healthful location; barns, garage, chicken corrals, lawns and flowers; 25 minutes from Broadway; looks good at $5250. Mr. Stevens, with CO-OPERATIVE SALES COMPANY, 515 Higgins Bldg. Phone 60752.

FOR SALE—$5400 (CONSERVATIVELY WORTH $7000.); elegant 2-story 7-rm. house, 4 bedrms, quarters, sp. drawing-rm., dining-rm., kitchen, butler's pantry, bath, 2 toilets, maid's room, garage; orange, lemon, fig trees; cellar, furnace. Owner, 8 W. MR. FORTUNE, 619 Delta Bldg. 14218.

FOR SALE—FINELY BUILT 9-ROOM HOUSE, GARAGE AND CELLAR, ALL JUST GONE OVER, INSIDE AND OUT. THIS HOUSE IS LOCATED ON GOOD 80 FT. STREET. LOT 50x150 TO ALLEY. IMMEDIATE POSSESSION. PRICE $7500. LEO J. HAGUERE, 2140 E. 8TH. 2ND AND HILL 878. PHONE: 11183, 28127.

FOR SALE—SOMETHING DIFFERENT.
On the best lot in Hollywood. Has 3 bedrooms, tile bath and sink, lighting effects unusual, beautiful view, all improvements in, 2 blocks from car, garage, large chicken house, you will like it. Call at 5234 VAN NUYS BLDG. Phone Main 6270. Can be seen today. $55 will DOWN.

FOR SALE—EQUITY IN FIVE-ROOM BUNGALOW, situated with fine boulevards on three sides; constructed for better than the average; waiting discharge of Goodyear Rubber Plant. Beautifully finished; garage, fruit trees and flowers. Can be seen today. $55 will DOWN. 3653 W. 58TH ST. Monets car.

FOR SALE—10-ROOM HOUSE, LOT 50x150, ON level corner; 2 blocks from Raymond ave. car line house at 6212 Pasadena ave. The property is underpriced at $5000, but will be sold at that price if double garage is included. ROBERT DONNELLY, Administrator. 1209 Haas Bldg. 13249.

FOR SALE — YOUR CHANCE TO SECURE A beautiful home in Hollywood district, close in. Must be moved to make room for apt. house. Will sell cheap. Hollywood Realty Co., 1131 La Vista Terrace. Phone 52687.

FOR SALE—MODERN BUNGALOW ON WEST side st., near Pico car line, with two sleeping porches, hardwood floors, in living-rooms, $1810 cash, monthly yards like rent. Near Manual Arts High. Built and maintained as home. $4720 SE. Terms if desired. Address 1342 SIXTH st., Santa Monica.

FOR SALE—TO CLOSE ESTATE, BEAUTIFUL home, splendid improvements, lot 160x150 ft. $19,000. BONNIE BRAE REALTY CO., 1st Prudence Ins. Co., 707 Macdonald Nat. Bank Bldg. before 10:30 a.m.? 62036 for appointment.

FOR SALE—8-ROOM BUNGALOW, BETWEEN Los Angeles and Pasadena, near Church of the Angles, on car line, 5-cent fare. Sleeping porch, furnace, all ornamental trees, flowers. Price $6000. R. C. SEVERENCE. Phone 12180, 835 Security Bldg.

FOR SALE—TWO-STORY, 8 ROOMS AND SLEEPing porch, east front lot, furnace, garage, cost $9000. Must sell; would cost $8000 to build. Price unfurnished, $7500. Owner, 1131 La Vista Terrace, Hollywood.

FOR SALE—WILSHIRE DISTRICT, 6-ROOM BUNgalow, 2 bedrooms and music-room. Has fireplace and very attractive sunny living room. For sale by owner, agents need not apply. 253S0. PHONE 587182. Large lot with flowers.

FOR SALE — $6750. AT BEAUTIFUL SIERRA Park, half-way between Pasadena and Pasadena. 5 rooms and sleeping porch. 2-story Swiss chalet. Lot 50x150. All in lawn. Pine air and view. Phone PICO 3280 or 24-37 SOLDI.

FOR SALE—$6000, LARGE MODERN 8-ROOM house and garage, large lot, facing 40th place and Santa Barbara ave., making it a fine site for flat building; lot valued at $3000. 621 W. 40TH PLACE. South 345-J.

FOR SALE—8-ROOM NEW COLONIAL BUNGALOW with garage, 2nd Crenshaw. Large and sunny living and dining-room, 2 B. R., tile bath and fireplace. $7,000. $1,000 cash. 2908 Meridian. OWNER. West 1033.

FOR SALE—EASY TERMS. 5-ROOM BUNGALOW on two lots, $4,145 each. Grapefruit, lemons, other fruit trees. West Belgrove, Huntington Park, for car fare. $3000, $300 cash; balance 6 per cent. JOSEPH A. TIP, Owner. 12840 South 900-J.

FOR SALE—BY OWNER, HOUSE AND LOT 135 Lot. 4-room California bungalow; 2 blocks from Jefferson car. $1,600 cash. 2908 Meridian. Owner at 5200 MERIDIAN ST.

FOR SALE—DOUBLE BUNGALOW NEAR VER. 5-room and Vermont. Terms to suit. Owner 6318.

FOR SALE — DANDY 6-ROOM BUNGALOW, sleeping and garage. Bargain for some one. $1050. $300 cash, balance like rent. SMITH & VARNER, 207 O. T. Johnson Bldg.

FOR SALE—SIX-ROOM HOUSE NEAR TEMPLE street. Terms. Four-room house, completely furnished, $2400; terms. Close in. 3250. 4316 HAMMEL ST. Phone 2040.

FOR SALE—TO COLORED FOLKS. 4-ROOM bungalow, every built-in feature, garage, large lot, near car line, $2000, small cash payment, balance easy. 63274.

FOR SALE—LOW PRICE, 2-STORY, 8-ROOM HOUSE, built-in features, 2 lots, 160x150. North Echo Park. Close $2450. Terms. T. A. WATT, 4529 S. Bdwy. Suite 46.

FOR SALE — 5-ROOM COTTAGE, ON A NICE corner, close to Goodyear factory. Price $2200, $500 cash, balance easy. 6703 MORGAN AVE. Phone Boyle 4183.

FOR SALE—SNAP.
10 rooms, magnificent home, 3 baths, 2 fireplaces, large lot, an opportunity worth while. H. C. HOLLINS, 112 W. 9th. Bdwy. 5747.

FOR SALE—BY OWNER. LARGE 6-ROOM bungalow, partly furnished, garage. 374 W. SANTA BARBARA AVE., between Menota and Figueroa. Phone South 51694.

FOR SALE—$2850, $400 CASH, 7-ROOM BUNgalow on fine corner. Call 1920 SUNSET BLVD., after Sunday.

HOUSES— For Sale. Miscellaneous.

FOR SALE—

I HAVE TWO TWO-STORY MODERN HOUSES FOR SALE, BOTH ON SPLENDID RESIDENCE STREETS, IN MOST EXCELLENT LOCATIONS.

NO. 1—IS ON A CORNER, 75 FEET FRONTAGE, 200 FEET DEEP, WITH THE REAR 75 FEET, 150 FEET IN DEPTH, CONTAINING GARAGE. IT IS A HOME WORTH $40,000 DURING NORMAL TIMES. IT CAN BE PURCHASED, HOWEVER, TODAY FOR $25,000, AND IS AT ONCE A PRONOUNCED BARGAIN. INVESTMENT AND SPECULATION. SUCH AN OPPORTUNITY SHOULD BE OF INTEREST TO THOSE WHO HAVE BEEN LOOKING FOR A HOME RECENTLY IN THIS CITY. IT WAS BUILT WITH CARE BY THE OWNER FOR HIS OWN HOME.

NO. 2—IS ALSO A BARGAIN. A VERY ATTRACTIVE TWO-STORY COLONIAL HOUSE AND CAREFULLY FURNISHED. IT CAN BE PURCHASED FOR $17,500 UNFURNISHED OR $25,000 FURNISHED, READY TO OCCUPY.

THE OWNERS OF THESE HOMES HAVE MOST EXCELLENT REASONS FOR SELLING, BUT DO NOT WISH THEM PUBLICLY ADVERTISED. I AM AT LIBERTY, HOWEVER, TO SHOW THESE HOMES TO ANY BONAFIDE HOME-SEEKER. I STRONGLY RECOMMEND THEM BOTH.

WM. M. GARLAND,
W. M. GARLAND & COMPANY,
REALTORS,
749 SOUTH SPRING STREET.

FOR SALE—

BUYERS! CUT THIS OUT.

$2800. 5 rms. Mod. 69th and Hoover.
$2000. 4 rms. Mod. East 28th st.
$3000. 6 rms. Mod. Highland Park.
$1500. 5 rms. Mod. Highland Park.
$2250. 5 rms. Mod. 59th Place.
$3400. 6 rms. Mod. Highland Park.
$4000. 7 rms. Mod. 2nd ave.
$4500. 7 rms. Mod. 4th ave.
$4750. 8 rms. Mod. Loma Heights.
$3300. 6 rms. Mod. Eagle Rock City.
$4250. 6 rms. Mod. Westlake at Temple.
$7800. 10 rms. Mod. Santa Barbara and Harvard.
$5000. 6 rms. Mod. Dalton at 40th.
$3200. 6 rms. Mod. Hoover at Manchester.
$3750. 6 rms. Mod. Alhambra.
$3500. 6 rms. Mod. Moneta at 66th.
$3500. 6 rms. Furnished. Eagle Rock.
$4250. 6 rms. Mod. 50th at Hoover.

All of above properties are rightly priced. Nearly all have garages.
All can be sold on terms.

CHAS. A. MASH.
629 Union Oil Bldg. 13841.

FOR SALE—

AT $12,500.
VERY EXCEPTIONAL VALUE
on St. Andrews pl.

$5000 down handles this most attractive nine-room, basement, stucco home located in highly desirable neighborhood. Besides being finished and decorated to suit the most fastidious taste, its solid and substantial construction is something that will quickly appeal to the careful and discriminating buyer.

See Mr. Benedict with
W. I. HOLLINGSWORTH & CO.,
REALTORS,
Hollingsworth Bldg.,
Sixth and Hill sts. Main 6760.

FOR SALE—

$3000.

Two nice modern three-room bungalows, located close to the, Goodyear plant.

$2800.

This another fine six-room modern bungalow, located on 56th st., close to Moneta ave.

$4250.

A bargain in a good two-story home, well located, three bedrooms up and bath; four and reception-hall downstairs.

$4000.

Another good buy, close in, and a large lot. 8-room and sleeping porch; lot 54x140, this is close to the Goodyear plant.

CONWAY J. GLEASNER, Sole Agents,
1052 Citizens' Natl. Bank Bldg.

FOR SALE—

$2000.

POSSESSION FEBRUARY 3RD.

Nice 5-room cottage, screened porch, fireplace, etc. Lot 50x135 to alley, bearing fruit trees, chicken corrals, good shed. Block from valley car, 2 blocks from red car. On homeward ave., near Main, at South-by-Los Angeles. $500 cash. W. W. MYERS, 311 Phila Insurance Bldg., Main 1511.

FOR SALE—
BUY FROM OWNER. FLAT BUILDING IN GOOD NEIGHBORHOOD. YIELD 11 PER CENT. ON INVESTMENT. $7500. Here's an exceptional opportunity for you to plant your money where it will pay you a handsome profit. The income is modern, consisting of 4 apartments with separate entrances. East front. Only 15 minutes from downtown. Well located in quiet neighborhood on high ground. This is your chance to become a landlord with a positive income per month. EMIL ROSENBERG, 50. BROADWAY. PHONES 60167, MAIN 2543.

FOR SALE—$4000. 7-ROOM BUNGALOW IN southwest, gas, water, electricity, hardwood floors all modern. No. 1207 West 36th st. also special opportunity for you to plant your money where it will pay you a handsome profit. The income is modern, consisting of 4 apartments with separate entrances. East front. Only 15 minutes from downtown. Well located in quiet neighborhood on high ground. This is your chance to become a landlord with a positive income per month. EMIL ROSENBERG, 50. BROADWAY. PHONES 60167, MAIN 2543.

FOR SALE—$4000. 7-ROOM BUNGALOW IN southwest, gas, water, electricity, hardwood floors all modern. No. 1207 West 36th st. also special opportunity for you to plant your money where it will pay you a handsome profit. The income is modern, consisting of 4 apartments with separate entrances. East front. Only 15 minutes from downtown. Well located in quiet neighborhood on high ground. This is your chance to become a landlord with a positive income per month. EMIL ROSENBERG, 50. BROADWAY. PHONES 60167, MAIN 2543.

FOR SALE—$5500 (CONSERVATIVELY WORTH $7000.); elegant 2-story 7-rm. house, 4 bedrms, quarters, sp. drawing-rm., dining-rm., kitchen, butler's pantry, bath, 2 toilets, maid's room, garage; orange, lemon, fig trees; cellar, furnace. Owner, 8 W. MR. FORTUNE, 619 Delta Bldg. 14218.

FOR SALE—$4000. 7-ROOM BUNGALOW IN southwest, gas, water, electricity, hardwood floors all modern. No. 1207 West 36th st. also special opportunity for you to plant your money where it will pay you a handsome profit. The income is modern, consisting of 4 apartments with separate entrances. East front. Only 15 minutes from downtown. Well located in quiet neighborhood on high ground. This is your chance to become a landlord with a positive income per month. EMIL ROSENBERG, 50. BROADWAY. PHONES 60167, MAIN 2543

...lty Liners.

HOUSES— For Sale. Miscellaneous.

FOR SALE—

DOCTORS TAKE NOTICE

IF YOU WANT AN IDEAL PLACE FOR CONVALESCENT HOSPITAL OR MATERNITY HOME, which rates into one of the most beautiful parks in the city, has 9 rooms, 2 10-room modern, 2-story connected private house, cement basement, furnace, 3 fireplaces, one of Chas Atkinson residences, hardwood floors throughout, 2 garages, residence and furnished with the best Oriental rugs. Large lot 70x127, the back of which is full of fruit trees and grape arbor. Will sell or lease to you and show you over. While this is one of the finest homes in the city at the present time, it is a bargain at $18,000 and only $5000 cash required to handle. Address owner himself. Address P. O. Box 275, TIMES OFFICE.

FOR SALE—

ONLY $4500 FOR IMMEDIATE SALE IN NORTHWOOD; CONVENIENT TO CAR; EASY TERMS; CASH AND MANUAL ARTS HIGH SCHOOL.

Magnificent bungalow of six large rooms, with hardwood floors throughout; strictly modern; in perfect condition. Hardwood floors, shade trees, flowers, etc.

IMPROVEMENTS ALONE WORTH MORE THAN PRICE ASKED FOR BOTH IMPROVED AND VACANT LOT.

W. E. WARREN,

510 Merritt Bldg., Eighth and Broadway. 10617; Bdwy. 379. Res. Phone Vernon 2925.

FOR SALE—

THIS BEAUTIFUL SIX-ROOM BUNGALOW, WITH BASEMENT,

Built by owner for real home, close to car, 2 bedrooms, breakfast-room, sleeping porch, finest, includes a refrigerator and built-in cabinet; chicken yard, garden; lot 50x142; in A-1 condition, located on South Flower st. Price $2500 cash, balance terms. Price $2500.

CONANT INVESTMENT COMPANY, Realtors, Insurance, 7th floor, Haas Bldg., 7th and Bdwy. 06719

FOR SALE—

NORTH OF HOLLYWOOD BLVD

$13,500.

This elegant 9-room colonial, choicely located in Hollywood, 4 bedrooms, 2 tiled baths, hardwood floors throughout; garage, chicken house and runways, all in ideal condition, situated on large grounds. A real buy at the price.

PHILIP R. JOHNSON, with W. W. MINES & CO., 621 S. Spring st. Phone 60472.

FOR SALE—

BEAUTIFUL RESIDENCE HOME SITE, 10 LARGE ROOMS, SUN PARLOR, 3 BATHS, MAID'S BEDROOM, 2 BATHS; 2 GARAGES; MAID'S QUARTERS; 2 WINDMILLS; ORNAMENTAL AND ASPARAGUS GUM TREES; ALL KINDS OF FRUIT AND WALNUT TREES; LOT 100x200 AND NEAR SPRINGS; PRICE $20,000. A GENUINE BARGAIN. TERMS CAN BE ARRANGED. $5000 CASH AND $5000 ADVANCE ON THIS PRICE.

SEE OWNER ONLY BY APPOINTMENT. 9 A. M. TO 12 M. PHILIP BENJAMIN REALTY CO., 120 S. BEVERLY DRIVE, BEVERLY HILLS, CAL.

FOR SALE—

$6500—WEST ADAMS—$6500

One of the prettiest bungalows in the Adams district, near Western ave; three bedrooms, sleeping porch, hardwood floors throughout; best way to this section. We are the sole agents.

Mr. Cutler.

H. B. ESHLEMAN REALTY CO., Pico 904. Ground Floor, 345-347 S. Hill st.

FOR SALE—

BEAUTIFUL WILSHIRE HOME on the south side of Wilshire, clear inter-ocean view. Call Sunday, 1 to 5 p. m.

On South Kingsley drive, 5 nice rooms, hardwood floors throughout, garage; a beautiful, choice, modern home for $4500. Only $1000 cash required. Owner, 1 to 5 p. m. Sunday, 1 to 5 p. m. only, 1 block south of Wilshire, on Kingsley drive.

FOR SALE—BY A GREAT SACRIFICE! 7-room modern bungalow, situated in Windsor Square district; in splendid condition; all modern improvements; hardwood floors throughout; in strictly high-class district; Wilshire boulevard property. Brand-new paint and paper throughout. Owner must sell at a great sacrifice for cash. Inspection by appointment only. Address owner, 1000 Wilshire Blvd., Los Angeles.

FOR SALE—

$6250.

Your opportunity for home and investment combined. Two 5-room flats, in fine condition, rented for $50 per month. The lot is worth nearly as much as the price asked for the property.

ONLY $1000 CASH REQUIRED. Balance like rent.

JOHN G. STAUB, 202 Title Ins. Bldg.

FOR SALE—$5500.

5-room bungalow, thoroughly modern, oak floors throughout, built-in buffet, sleeping porch, fast-room, two large sleeping porches, breakfast-room, garage; lot 50x150; close to Wilshire district. Owner will sell for $5000 cash, balance terms. Price $5500. Call 1246 Bonnie Brae st., Los Angeles.

FOR SALE—PICO HEIGHTS BUNGALOW. Large 5-room bungalow, hardwood floors throughout, fireplace, built-in buffet, sleeping porch, garage; lot 50x142; fine corner residence district; all modern conveniences; close to car line. Price $5000. Terms. Owner, 1246 Bonnie Brae st., Los Angeles.

FOR SALE—

THIS BEAUTIFUL SIX-ROOM BUNGALOW, WITH BASEMENT,

Built by owner for real home, close to car, 2 bedrooms, breakfast-room, sleeping porch, finest, includes a refrigerator and built-in cabinet; chicken yard, garden; lot 50x142; in A-1 condition, located on South Flower st. Price $2500 cash, balance terms. Price $2500. Call 1246 Bonnie Brae st., Los Angeles.

CONANT INVESTMENT COMPANY, Realtors, Insurance, 7th floor, Haas Bldg., 7th and Bdwy. 06719

FOR SALE—

NORTH OF HOLLYWOOD BLVD

$13,500.

This elegant 9-room colonial, choicely located in Hollywood, 4 bedrooms, 2 tiled baths, hardwood floors throughout; garage, chicken house and runways, all in ideal condition, situated on large grounds. A real buy at the price.

PHILIP R. JOHNSON, with W. W. MINES & CO., 621 S. Spring st. Phone 60472.

FOR SALE—

BEAUTIFUL, RESTFUL HILLS HOME, 10 LARGE ROOMS, SUN PARLOR, 3 BATHS, MAID'S BEDROOM; 2 BATHS; 2 GARAGES; MAID'S QUARTERS; 2 WINDMILLS; ORNAMENTAL AND ASPARAGUS GUM TREES; ALL KINDS OF FRUIT AND WALNUT TREES; LOT 100x200 AND NEAR SPRINGS; PRICE $20,000. A GENUINE BARGAIN. TERMS CAN BE ARRANGED. $5000 CASH AND $5000 ADVANCE ON THIS PRICE.

SEE OWNER ONLY BY APPOINTMENT. 9 A. M. TO 12 M. PHILIP BENJAMIN REALTY CO., 120 S. BEVERLY DRIVE, BEVERLY HILLS, CAL.

FOR SALE—

$6250—WEST ADAMS—$6250

One of the prettiest bungalows in the Adams district, near Western ave; three bedrooms, sleeping porch, hardwood floors throughout; best way to this section. We are the sole agents.

Mr. Cutler.

H. B. ESHLEMAN REALTY CO., Pico 904. Ground Floor, 345-347 S. Hill st.

FOR SALE—

BEAUTIFUL WILSHIRE HOME on the south side of Wilshire, clear inter-ocean view. Call Sunday, 1 to 5 p. m.

On South Kingsley drive, 5 nice rooms, hardwood floors throughout, garage; a beautiful, choice, modern home for $4500. Only $1000 cash required. Owner, 1 to 5 p. m. Sunday, 1 to 5 p. m. only, 1 block south of Wilshire, on Kingsley drive.

FOR SALE—BY A GREAT SACRIFICE! 7-room modern bungalow, situated in Windsor Square district; in splendid condition; all modern improvements; hardwood floors throughout; in strictly high-class district; Wilshire boulevard property. Brand-new paint and paper throughout. Owner must sell at a great sacrifice for cash. Inspection by appointment only. Address owner, 1000 Wilshire Blvd., Los Angeles.

HOUSES— For Sale. Miscellaneous.

FOR SALE—$2900.

INCOME PROPERTY—APARTMENT SITE

THIS BEAUTIFUL CORNER LOT, AND INCOME PROPERTY FACING HOLLENBECK PARK. LOT 150 ON CUMMINGS; 250 ON EAST FIFTH ST., WITH FOUR RESIDENCES. $2,500; TERMS; INCOME $205 PER MONTH NET. LOT ALONE WORTH THE PRICE FOR MODERN APARTMENT.

E. J. VOTAW, OWNER. PHONE: 560710; MAIN 2813.

FOR SALE—

ONLY $4500 IF SOLD WITHIN THE NEXT WEEK.

Nearly new two-story house having nine rooms. Every modern appointment. Hardwood floors. Large east front lot.

IDEAL NEIGHBORHOOD. ONLY ONE-HALF BLOCK NORTH OF HOLLYWOOD BLVD., BRING

1759 NORTH KENMORE AVE.

W. E. WARREN,

510 Merritt Building Eighth and Broadway. 10617. Bdwy. 379 Res. Vernon 2925.

FOR SALE—THREE MODERN HOMES, WEST side:

$2500—5 rooms, near 16th and Bonsallo.
$5000—6 rooms, near 30th and Walton.
$4500—6 rooms, near 30th and Hoover.
$6000—7 rooms, near Third and Ardmore.
$5500—6 rooms, near 37th and Harvard.
$2500—5 rooms, furnished, South Ardmore.
$5500—8 rooms, chalet, 16th and 5th ave.
$2500—5 rooms, garage, West 30th st.
$4500—6 rooms, garage, West 20th st.

J. A. GRIFFITH, 722 Investment Bldg. 07601.

WANT $1500 at 7 per cent on $111 Walton Mortgage 3 years. No commission. GRIFFITH 07601.

FOR SALE—A REAL BARGAIN.

PLASTERED BUNGALOW.
ENGLISH COTTAGE STYLE.
FINE LOCATION, NORTH WILSHIRE.
$6500.

This is one of the best built and most artistic finished bungalows in the North Wilshire, contains all the up-to-date features, rooms are large and sunny, east front lot, 50x150, garage, drive, etc. It is a beautiful and artistic place and will suit the most exacting. You give possession $1100 cash. EDWARDS & WILDEY CO., Black Bldg. 10767.

FOR SALE—

3807 SOUTH GRAND AVENUE.

Here is a real home; home, close in, with two flats; seven rooms and three rooms; on a lot 60x150 ft., with garage. Here is your chance to buy a well-built home on a valuable site for $7500, on reasonable terms. See exclusive agents.

CONANT INVESTMENT COMPANY, Realtors, Insurance, Investments, 7th floor, Haas Bldg., 7th and Bdwy. 06719

FOR SALE—

READY TO MOVE IN!!!

BEAUTIFUL HOME, HANDSOME WIDE AVE, EXTRAORDINARILY CONVENIENT.

This mod. house built when best materials were used in construction, and by Dealer who knew how to build a home. Large living rm., full length of house, consisting of fine fireplace, 2 beautiful buffets, panel effect throughout, beamed ceilings, dandy dining rm., 4 bedrooms, 2 sleeping porches, breakfast nook, kitchen, built-in cabinets, pantry, etc. Large lot 70x127, the back of which is full of fruit trees and grape arbor. Will sell or lease to you and show you over. While this is one of the finest homes in the city at the present time, it is a bargain at $18,000 and only $5000 cash required to handle. Address owner himself. Address P. O. Box 275, TIMES OFFICE.

FOR SALE—

ALL BARGAINS.

North Wilshire, $42500. North Wilshire, $41000. Hollywood, $40000. Hollywood, $37500. Hollywood, $37000. Hollywood, $36000. Hollywood, $35000. Hollywood, $34000. Hollywood, $33000. Hollywood, $32500. Hollywood, $31000. Hollywood, $30000. Hollywood, $29000. Hollywood, $28000. Hollywood, $27500. Hollywood, $27000. Hollywood, $26000. Hollywood, $25000. Hollywood, $24000. Hollywood, $23000. Hollywood, $22500. Hollywood, $22000. Hollywood, $21000. Hollywood, $20000. Hollywood, $19000. Hollywood, $18000. Hollywood, $17500. Hollywood, $17000. Hollywood, $16000. Hollywood, $15000. Hollywood, $14000. Hollywood, $13000. Hollywood, $12500. Hollywood, $12000. Hollywood, $11000. Hollywood, $10000. Hollywood, $9000. Hollywood, $8000. Hollywood, $7500. Hollywood, $7000. Hollywood, $6500. Hollywood, $6000. Hollywood, $5500. Hollywood, $5000. Hollywood, $4500. Hollywood, $4000. Hollywood, $3500. Hollywood, $3250. Hollywood, $3000. Hollywood, $2750. Hollywood, $2500. Hollywood, $2250. Hollywood, $2000. Hollywood, $1750. Hollywood, $1500. Hollywood, $1250. Hollywood, $1000. Hollywood, $750. Hollywood, $500. Hollywood, $250. Hollywood.

Suite 1017 Washington Bldg.

FOR SALE—

This is one of 10 rooms, two baths, hardwood floors throughout, garage, chicken yard, garden; lot 50x142; in A-1 condition, located on South Flower st. Price $2500 cash, balance terms. Price $2500. Call 1246 Bonnie Brae st., Los Angeles.

CONANT INVESTMENT COMPANY, Realtors, Insurance, 7th floor, Haas Bldg., 7th and Bdwy. 06719

FOR SALE—

NORTH OF HOLLYWOOD BLVD

$13,500.

This elegant 9-room colonial, choicely located in Hollywood, 4 bedrooms, 2 tiled baths, hardwood floors throughout; garage, chicken house and runways, all in ideal condition, situated on large grounds. A real buy at the price.

PHILIP R. JOHNSON, with W. W. MINES & CO., 621 S. Spring st. Phone 60472.

FOR SALE—

BEAUTIFUL, RESTFUL HILLS HOME, 10 LARGE ROOMS, SUN PARLOR, 3 BATHS, MAID'S BEDROOM; 2 BATHS; 2 GARAGES; MAID'S QUARTERS; 2 WINDMILLS; ORNAMENTAL AND ASPARAGUS GUM TREES; ALL KINDS OF FRUIT AND WALNUT TREES; LOT 100x200 AND NEAR SPRINGS; PRICE $20,000. A GENUINE BARGAIN. TERMS CAN BE ARRANGED. $5000 CASH AND $5000 ADVANCE ON THIS PRICE.

SEE OWNER ONLY BY APPOINTMENT. 9 A. M. TO 12 M. PHILIP BENJAMIN REALTY CO., 120 S. BEVERLY DRIVE, BEVERLY HILLS, CAL.

FOR SALE—

$6250—WEST ADAMS—$6250

One of the prettiest bungalows in the Adams district, near Western ave; three bedrooms, sleeping porch, hardwood floors throughout; best way to this section. We are the sole agents.

Mr. Cutler.

H. B. ESHLEMAN REALTY CO., Pico 904. Ground Floor, 345-347 S. Hill st.

FOR SALE—

BEAUTIFUL WILSHIRE HOME on the south side of Wilshire, clear inter-ocean view. Call Sunday, 1 to 5 p. m.

On South Kingsley drive, 5 nice rooms, hardwood floors throughout, garage; a beautiful, choice, modern home for $4500. Only $1000 cash required. Owner, 1 to 5 p. m. Sunday, 1 to 5 p. m. only, 1 block south of Wilshire, on Kingsley drive.

FOR SALE—BY A GREAT SACRIFICE! 7-room modern bungalow, situated in Windsor Square district; in splendid condition; all modern improvements; hardwood floors throughout; in strictly high-class district; Wilshire boulevard property. Brand-new paint and paper throughout. Owner must sell at a great sacrifice for cash. Inspection by appointment only. Address owner, 1000 Wilshire Blvd., Los Angeles.

HOUSES— For Sale. Miscellaneous.

FOR SALE—

$7500. $7500.
GOOD HOME AND $100 PER MONTH INCOME.

Improvements consist of 2-story building with 6 rooms and sleeping porch below and two 2-room flats above; also neat 5-room bungalow detached. Good garage. Fine location, 1 block to car line; stores, etc. Only 20 minutes from Broadway and 6th st. $2000 will handle this first-class investment, making it possible to have a good home with steady income. See Winship.

GILCHRIST-SAUNDERS COMPANY, 729-31 Black Bldg. Pico 2924.

FOR SALE—

NEW—$750 CASH—NEW. IMMEDIATE POSSESSION.

Five rooms, hardwood floors, screens, shades, woodstone sink, inverted lights, concrete sidewalks, lawn, flowers. Near school and new car line.

$8750—$750 cash—$35 per month.

THE McCARTHY COMPANY, Suite 631 Union Oil Bldg. Bdwy. 2371.

FOR SALE—

I have for sale several beautiful residences in the Fallen district, Santa Monica, which considering the high cost of building, are good buys. Two act as general sales agent for the Santa Monica Land and Water Company, and others, for beautiful Palisades, Brentwood place, Santa Monica Canyon, Westgate, and Westgate Acres. For further particulars see F. E. BUNDY, 128 Santa Monica blvd., next to corner Second street. Phone 21182.

FOR SALE—MODERN HOUSES ON ONE large lot, 4 rooms each with built-in bed, making them equal to 5 rooms each, screen porches, screened and panelled walls, hardwood floors, right up to the minute. Rented for $105 per month, and these homes cannot be built for less than $2500 each. For quick sale will take $8500 flat, $2500 down. Might take an auto or clear lot as part payment. We own this property and you have no commission to pay. Mr. Chiman with

T. M. MILLER COMPANY, Bdwy. 1190. 840 Mor. Natl. Bank Bldg.

FOR SALE—$3000.

5-room modern bungalow, oak floors, all the latest built-in features, living room, dining room, two large airy bedrooms, kitchen and bathroom in white enamel, fine buffet, built-in bookcases and writing desk, screen porch, wash trays, cast iron tubs, $3500 cash, will exchange for smaller house or clear lot, balance easy payment. Will sell at a sacrifice. Address OWNER, 1142 S. ROOVER.

FOR SALE—$4000. 5-ROOM HOUSE, FURNISHED, Lot 60x160. $1600 cash, balance like rent. Must be at it's city; $ or 2 lines. Place will rent for $20 per mo. 143 N. Daly st. PHONE E. 878. T. L. HOLMGREN.

FOR SALE—$200,500. BARGAIN, UNRESTRICTED CORNER, VERMONT AND SAN MARINO, 135X190. FINE FOR FLATS OR GARAGE. R. W. SCHNEIDER, 726 TITLE INS. BLDG. TEL. 60660.

FOR SALE—IN HIGHLAND PARK, A DESIRable home, choice location. Also well located vacant lots on easy terms. Phone GARVANZA 380, or 11600.

FOR SALE—1188 W. 52ND.

Vacant; can move today; $3750, 6-room, very modern bungalow, fine fruit, dandy garage. OWNER 1107 W. 52nd st. Main 6837.

FOR SALE—6-ROOM BUNGALOW, E. HOLLYwood, close to Western ave. Price $5500; down payment $2000; balance $50 mo. MR. REYNOLDS, 416 Central Bldg. 13411.

FOR SALE—

A good 5-room bungalow, 5253 Aldama st., Modern conveniences, fine mountain view. Owner 417 W. Avenue 52. Telephone 502706.

FOR SALE—PRETTY BUNGALOW SIGNS, 2 block from car line. Dining-room, beamed ceiling, window seats, fireplace, pantry, kitchen, breakfast-room, $4,250. 1243 Rosslyn ave.

FOR SALE—BEST BARGAIN IN CENTRAL AVE. district, corner lot, 50x152 to 20-ft. alley; new 5-room bungalow, $3150. $1100 cash. OWNER, 126 Hawthorne st., Inglewood. Phone 252.

FOR SALE—AT A BARGAIN, TWO-STORY HOME, 10 rooms and bath, with room for servants, 1031 Adams. car line. Vermont. Ph. ...dings 74063.

FOR SALE—MODERN FIVE-ROOM BUNGALOW and garage, 100 W. 49th st. Price $3750; terms $750 cash, balance $30 per month. See owner after 2 p.m. $2000 cash, balance to suit purchaser. W. BURNS, Avon 2, Inglewood.

FOR SALE—MODERN 5-ROOM BUNGALOW, best material, workmanship and finish; front, flowers, choice climbing 5 unimproved lots. Chickens. 5525 STRATFORD ROAD.

FOR SALE—

122 S. NORMANDIE AVE.

Bungalow, 5 rooms, bath; immediate possession. OWNER, Phone 65828.

FOR SALE—5-ROOM HOUSE, HDWD. FLOORS, fireplace, built-in features, lot 50x150, $2800. Mig. $1300; fine location, box 350, TIMES BRANCH OFFICE.

FOR SALE—BARGAIN BY OWNER, 5-ROOM house, with furnace and stove, nearly painted. Cash price $2500. 1537 W. 20TH. 1/4 block from Normandie ave. Main 9687.

FOR SALE—

RENT BUT IN CITY.

4-room bungalow, $1700. $500 down. LOS 311 GRANT BLDG. Broadway 8262.

FOR SALE—DOUBLE BUNGALOW, E. 32ND, 5 rooms, good condition, large lot. Will rent unfurnished for $40. Will sell for $3500 on easy terms. Also furniture and auto. PHONE 11420.

FOR SALE—TWO BUNGALOWS, GOOD LOT, fine condition, price $4200, $750 cash; rental $70; location immediately West 11. will sell on side, ARNOLD, 344 Hill. 08343.

FOR SALE—4 ROOM HOUSE AND 1 ACRE, GAlen and chicken, Sawtelle, near Inglewood. Bargain price $1450. Only $250 cash, bal. $10 per month. Phone 11320.

FOR SALE—5-ROOM COTTAGE AND 3-ROOM cottage in rear, both rented. Price only $2600. Live in one and rent the other. 822 E. 24TH ST., near San Pedro.

FOR SALE—LOT WITH OLD HOUSE, NEAR Westlake Park, house rents for $20 month. $3700. 438 ...ANELL HILL. 02068.

FOR SALE—BY OWNER, FIVE-ROOM BUNGAlow, sleeping porch, garage; on Harbor blvd.; 6007 S. MAIN ST.

FOR SALE—PRETTY BUNGALOWS, CANNOT BE rented, but three sold, terms cash, $250 to $500 cash; balance $25 to $40 monthly. $2500 to $4000. ARNOLD, 344 Hill. 08343.

FOR SALE—$1750, TO COLORED PEOPLE, 6-room house, large lot, schools, 3 car lines. Terms. LINCOLN 2469.

FOR SALE—5-RM. MOD. BNG., $3200 TERMS, worth $4600, Western and 12th. JONES, 531 Chamber of Commerce Bldg. Bdwy. 7758.

FOR SALE—NEW HOUSE, 5 ROOMS, BATH; GOOD location, near car lines, Inglewood district. $3650. terms. $600 PIEDMONT AVE.

FOR SALE—COTTAGE, 4 ROOMS, BATH, TOilet, lot, 50x142, street, sewer and sidewalk, between two car lines. 1257 E. 50TH ST. apply 4965 WADSWORTH ST.

FOR SALE—8 ROOM HOUSE, AT 929 WEST 23d st., nearly opposite St. James Park. $5500. Terms. Apply 1107 WASHINGTON BLVD.

FOR SALE—BEAUTIFUL 9-ROOM HOUSE, LARGE lot, good garage, on high ground, in choice residence section. Bargain at $10,000. 1834 ST. ANDREWS PL.

FOR SALE—10-ROOM DOUBLE HOUSE AT 1438 Carroll ave., Angelus Heights. Also vacant lot; 40 OWNER, 146 Ostawa st., 11th and Verona sts. No agents.

FOR SALE — DESIRABLE MODERN SUBURBAN home, 7 rooms, hardwood floors, fireplace, big bargain; lot 150x184. Phone for appointment. GAR. 469. No agents.

FOR SALE—2 SIX-ROOM MODERN HOMES, large lot, southwest, $7500. terms. MR. ACKERMAN, owner, 402 Grant Bldg.

FOR SALE—NEW 5-ROOM HOUSE AND 4-ROOM house, furnished, East Hollywood, $5500; terms. $1000 cash. Phone 12211.

FOR SALE—S.W., NEAR WASHINGTON, GOOD 5-room cottage, bath, etc.; furniture, large valuable lot, $3800 cash. OWNER, 22454.

FOR SALE—FINE 7-ROOM COTTAGE AND GAlage, fruit trees, close to Vermont and Jefferson car line. MR. JENNISON, 5046 N. Vermont.

FOR SALE—5-ROOM COTTAGE, HOLLYWOOD, good neighborhood, $2750. Reasonable terms. 856 N. VERMONT. Phone 597092.

FOR SALE—AT A BARGAIN, TWO-STORY HOME, ...ing porch, garage, nice fruit trees on Woodlawn ave. Call 597178, ask for MR. O'KEEFE.

FOR SALE—$4500. 6-R. BUNGALOW, N. WIlshire section, only $5000. Owner leaving city. JENNISON, 546 N. Western ave. 560194.

FROM GARRAT TO CELLAR IN ONE DAY, 7-room house cleaned, 10c and $1up. Rugs waxed, $1 up. ACME CLEANERS. Pico 1630.

FOR SALE—BY OWNER, A 7-ROOM HOUSE AT 1628 Van Ness ave., Bar. after takes it. Phone: MAIN 2120 for appointment.

FOR SALE—BY OWNER, $3500 BUYS 5 LARGE room house, lot 40x150, house 32x30. $1750, balance 7 per cent, 125 W. 57TH. Phone 29462.

FOR SALE—4-ROOM CALIFORNIA HOUSE, 518 West 58th st. Price $2500. Phone VER. 6436.

FOR SALE—5-ROOM HOUSE AND LOT, SMALL payment down, balance like rent. Inquire OWNER, Bdwy. 5019.

FOR SALE—MODERN 7-ROOM BUNGALOW, owner on premises Saturday and Sunday, 904 E. 37. ANDREWS PL.

FOR SALE—5-ROOM MODERN WITH CELLAR, garage, very large lot, nicely located. $2750 terms. CRAIGMILE, 2800 Dayton. Lincoln 2469.

FOR SALE—LOTS. MODERN 4-ROOM BUNGAlow, furnished, Alfalfa, flowers, fruit trees, A living here. 1/4 down, easy terms. 1034 W. 58TH ST., L. A.

FOR SALE—5-ROOM COTTAGE, 5-ROOM WILSHIRE home, choice location, north of Windsor Sq. Only $4500. 346 N. WESTERN AVE. 560194.

FOR SALE—$8000. MODERN 12-ROOM, TWOfamily flat near Sunset and Figueroa. Immediate possession. Large lot. VERMONT 7008.

FOR SALE—BRAND NEW 5-ROOM BUNGALOW, ...ver, latest; garage. Highland Park. Easy terms. CRAIGMILE, 2800 Dayton. Lincoln 2469.

FOR SALE—CHEAP, 5-ROOM BUNGALOW ON 4th ave. hill, nice sightly location. Want an offer. C. O. HENRY, 4025 Pasadena ave. 31424.

FOR SALE—BUNGALOW COURT, TWO 4-ROOM and one 6-room, garage. 982 W. 49TH, near Vermont. $8500. $7500. 57846.

FOR SALE — BEAUTIFUL SIX-ROOM MODERN BUNGALOW MUST BE SEEN TO BE APPRECIATED. SALE SUNDAY, 128 W. 39TH ST.

FOR SALE—5-ROOM BUNGALOW, ONE BLOCK ...Manual Arts School. $6000. HOLLYWOOD 2987.

FOR SALE—6-ROOM HOUSE, LAWNS, FRUIT and flowers, hardwood floors, tile-in den, and tile bath. 5001 53RD AVE. West 548.

FOR SALE—BY OWNER, COZY MODERN 6-RM. bungalow, hardwood floors, concrete porch, garage, in good part of city. 258 EAST 49TH ST.

FOR SALE — DOUBLE HOUSE, ALL MODERN, leaving city, must sell; make offer. 1712 EAST 22ND ST.

FOR SALE — $5000 CASH, DOUBLE MODERN bungalow, with 10 beds and every convenience. 920-22 FRESNO ST.

HOUSES— For Sale. Miscellaneous.

FOR SALE—

$8500.

MODERN DUTCH COLONIAL. HIGH GROUND, CLOSE TO 6TH ST. WALKING DISTANCE TO HIGGINS.

8-room strictly modern home, oak ivory finish throughout, a fine bedroom upstairs. This is a bargain. Close to 2 car lines. See this with us. Ask for MR. STAIR, 58304, evenings 28402.

KELLS & GRANT, REALTORS, WILSHIRE BLVD. AT WESTERN AVE. 56302.

FOR SALE—

ABSOLUTE BARGAIN. MODERN. 5-ROOM BUNGALOW. SOUTHWEST.

Glass sun parlor, living room, music room, dining room, kitchen, breakfast room, bathroom, 2 bedrooms, nice 2-room cottage in rear, one garage, cement floor and drive. Located on Gramercy place, near Grand ave. car line, nothing better in the city for anywhere near this price. $6000 and some terms.

MR. LLOYD, Tel. 14066. Evenings 556426.

FOR SALE—A NICE HOUSE CONTAINING 11 rooms, suitable for a large family, or as a small rooming-house at 919 E. 81st st. House is in good repair. The site is valuable being on a triangular piece of land, bounded by Grape Ave., Central ave. and 81st st. Splendid spot for some big manufacturing concern, or a market. Price $7000. Terms $400 down, balance at 7 per cent. Address MISS SADLER, Elsinore, Cal.

FOR SALE—ON PICO HEIGHTS, 5-ROOM RESidence, arranged for three families, lot is large, fruit trees and garage. House is in splendid condition, ready for immediate occupancy. Terms liberal. No agents. Owner will be on grounds, 1119 Fedora st., Monday from 10 to 3 o'clock. Address, R. L. SMITH, 331 Investment Bldg., Pomona, Cal.

FOR SALE—BEAUTIFUL 6-ROOM MODERN bungalow, South Pasadena. Hardwood floors, garage, automatic lawn sprinklers, close to car and school. $4750.

JOCHUM, 719 Pay Bldg. 12845.

FOR SALE—12-ROOM HOUSE, 7 BEDROOMS, billiard-room, 2 baths, sleeping porches, 75-ft. east-front lot, $14,000; one of the few real bargains offered. Inspection by appointment only. OWNER, 74207.

FOR SALE—AT A BARGAIN; TAKEN AT ONCE, a lot on well improved street, 1/4 blocks from car line, close to school, $1250. Terms to suit. Inquire at the rear, 439 E. 19th st.

NATIONAL BANK BLDG.

FOR SALE—$4000, 5-ROOM HOUSE, FURNISHED, Lot, 60x160. $1600 cash, balance like rent. Must be at it's city; $ or 2 lines. Place will rent for $20 per mo. 143 N. Daly st. PHONE E. 878. T. L. HOLMGREN.

FOR SALE—$200,500. BARGAIN, UNRESTRICTED CORNER, VERMONT AND SAN MARINO, 135X190. FINE FOR FLATS OR GARAGE. R. W. SCHNEIDER, 726 TITLE INS. BLDG. TEL. 60660.

FOR SALE—IN HIGHLAND PARK, A DESIRable home, choice location. Also well located vacant lots on easy terms. Phone GARVANZA 380, or 11600.

FOR SALE—1188 W. 52ND.

Vacant; can move today; $3750, 6-room, very modern bungalow, fine fruit, dandy garage. OWNER 1107 W. 52nd st. Main 6837.

FOR SALE—6-ROOM BUNGALOW, E. HOLLYwood, close to Western ave. Price $5500; down payment $2000; balance $50 mo. MR. REYNOLDS, 416 Central Bldg. 13411.

FOR SALE—

A good 5-room bungalow, 5253 Aldama st., Modern conveniences, fine mountain view. Owner 417 W. Avenue 52. Telephone 502706.

FOR SALE—PRETTY BUNGALOW SIGNS, 2 block from car line. Dining-room, beamed ceiling, window seats, fireplace, pantry, kitchen, breakfast-room, $4,250. 1243 Rosslyn ave.

FOR SALE—BEST BARGAIN IN CENTRAL AVE. district, corner lot, 50x152 to 20-ft. alley; new 5-room bungalow, $3150. $1100 cash. OWNER, 126 Hawthorne st., Inglewood. Phone 252.

FOR SALE—AT A BARGAIN, TWO-STORY HOME, 10 rooms and bath, with room for servants, 1031 Adams. car line. Vermont. Ph. ...dings 74063.

FOR SALE—MODERN FIVE-ROOM BUNGALOW and garage, 100 W. 49th st. Price $3750; terms $750 cash, balance $30 per month. See owner after 2 p.m. $2000 cash, balance to suit purchaser. W. BURNS, Avon 2, Inglewood.

FOR SALE—MODERN 5-ROOM BUNGALOW, best material, workmanship and finish; front, flowers, choice climbing 5 unimproved lots. Chickens. 5525 STRATFORD ROAD.

FOR SALE—

122 S. NORMANDIE AVE.

Bungalow, 5 rooms, bath; immediate possession. OWNER, Phone 65828.

FOR SALE—5-ROOM HOUSE, HDWD. FLOORS, fireplace, built-in features, lot 50x150, $2800. Mig. $1300; fine location, box 350, TIMES BRANCH OFFICE.

FOR SALE—BARGAIN BY OWNER, 5-ROOM house, with furnace and stove, nearly painted. Cash price $2500. 1537 W. 20TH. 1/4 block from Normandie ave. Main 9687.

FOR SALE—

RENT BUT IN CITY.

4-room bungalow, $1700. $500 down. LOS 311 GRANT BLDG. Broadway 8262.

FOR SALE—DOUBLE BUNGALOW, E. 32ND, 5 rooms, good condition, large lot. Will rent unfurnished for $40. Will sell for $3500 on easy terms. Also furniture and auto. PHONE 11420.

FOR SALE—TWO BUNGALOWS, GOOD LOT, fine condition, price $4200, $750 cash; rental $70; location immediately West 11. will sell on side, ARNOLD, 344 Hill. 08343.

FOR SALE—4 ROOM HOUSE AND 1 ACRE, GAlen and chicken, Sawtelle, near Inglewood. Bargain price $1450. Only $250 cash, bal. $10 per month. Phone 11320.

FOR SALE—5-ROOM COTTAGE AND 3-ROOM cottage in rear, both rented. Price only $2600. Live in one and rent the other. 822 E. 24TH ST., near San Pedro.

FOR SALE—LOT WITH OLD HOUSE, NEAR Westlake Park, house rents for $20 month. $3700. 438 ...ANELL HILL. 02068.

FOR SALE—BY OWNER, FIVE-ROOM BUNGAlow, sleeping porch, garage; on Harbor blvd.; 6007 S. MAIN ST.

FOR SALE—PRETTY BUNGALOWS, CANNOT BE rented, but three sold, terms cash, $250 to $500 cash; balance $25 to $40 monthly. $2500 to $4000. ARNOLD, 344 Hill. 08343.

FOR SALE—$1750, TO COLORED PEOPLE, 6-room house, large lot, schools, 3 car lines. Terms. LINCOLN 2469.

FOR SALE—5-RM. MOD. BNG., $3200 TERMS, worth $4600, Western and 12th. JONES, 531 Chamber of Commerce Bldg. Bdwy. 7758.

FOR SALE—NEW HOUSE, 5 ROOMS, BATH; GOOD location, near car lines, Inglewood district. $3650. terms. $600 PIEDMONT AVE.

FOR SALE—COTTAGE, 4 ROOMS, BATH, TOilet, lot, 50x142, street, sewer and sidewalk, between two car lines. 1257 E. 50TH ST. apply 4965 WADSWORTH ST.

FOR SALE—8 ROOM HOUSE, AT 929 WEST 23d st., nearly opposite St. James Park. $5500. Terms. Apply 1107 WASHINGTON BLVD.

FOR SALE—BEAUTIFUL 9-ROOM HOUSE, LARGE lot, good garage, on high ground, in choice residence section. Bargain at $10,000. 1834 ST. ANDREWS PL.

FOR SALE—10-ROOM DOUBLE HOUSE AT 1438 Carroll ave., Angelus Heights. Also vacant lot; 40 OWNER, 146 Ostawa st., 11th and Verona sts. No agents.

FOR SALE — DESIRABLE MODERN SUBURBAN home, 7 rooms, hardwood floors, fireplace, big bargain; lot 150x184. Phone for appointment. GAR. 469. No agents.

FOR SALE—2 SIX-ROOM MODERN HOMES, large lot, southwest, $7500. terms. MR. ACKERMAN, owner, 402 Grant Bldg.

FOR SALE—NEW 5-ROOM HOUSE AND 4-ROOM house, furnished, East Hollywood, $5500; terms. $1000 cash. Phone 12211.

FOR SALE—S.W., NEAR WASHINGTON, GOOD 5-room cottage, bath, etc.; furniture, large valuable lot, $3800 cash. OWNER, 22454.

FOR SALE—FINE 7-ROOM COTTAGE AND GAlage, fruit trees, close to Vermont and Jefferson car line. MR. JENNISON, 5046 N. Vermont.

FOR SALE—5-ROOM COTTAGE, HOLLYWOOD, good neighborhood, $2750. Reasonable terms. 856 N. VERMONT. Phone 597092.

FOR SALE—AT A BARGAIN, TWO-STORY HOME, ...ing porch, garage, nice fruit trees on Woodlawn ave. Call 597178, ask for MR. O'KEEFE.

FOR SALE—MODERN FIVE-ROOM BUNGALOW and garage, 100 W. 49th st. Price $3750; terms $750 cash, balance $30 per month. See owner after 2 p.m. $2000 cash, balance to suit purchaser. W. BURNS, Avon 2, Inglewood.

FOR SALE—MODERN 5-ROOM BUNGALOW, best material, workmanship and finish; front, flowers, choice climbing 5 unimproved lots. Chickens. 5525 STRATFORD ROAD.

FOR SALE—

122 S. NORMANDIE AVE.

Bungalow, 5 rooms, bath; immediate possession. OWNER, Phone 65828.

FOR SALE—5-ROOM HOUSE, HDWD. FLOORS, fireplace, built-in features, lot

Realty Liners.

HOUSES— For Sale. West and Northwest.

FOR SALE— TELEPHONE 60191.

ATTRACTIVE COLONIAL BUNGALOW
LEXINGTON AVE., HOLLYWOOD
ONLY $8500

Rooms, living-room, dining-room, 2 bedrooms, breakfast room, finished in old ivory, hardwood floors throughout, modern built-in effects. Large lot. Price $8500. A beautiful place.
Telephone 60191.

NEW COLONIAL BUNGALOW
LA MIRADA AVE. HOLLYWOOD

This little home has everything you would expect in the most modern property; all built-in effects, hand-rubbed hardwood floors, 5 rooms. A snap at $7000.
Telephone 60191.
ONLY $2,000
PART CASH, BALANCE 1 PER CENT.

Cost Owner $40,000 Three Years Ago.
Corner, 125x150. English style, two-story concrete residence with tile roof. Here's indeed a home that's a cut above the ordinary in appointments is of the most modern and best quality. The lower floor is beautifully finished, and with elaborate electric fixtures and tapestried walls. In addition to large library and billiard-room, there is a grand stairway leading to the second floor. Five master bedrooms and 3 baths. Also a delightful little 2-room apartment finished with exterior finish in the rear. Double garage. At the price offered this is a genuine bargain. The grounds are nicely improved. Immediate possession.
Telephone 60191.

HERE'S A REAL HOME
FERNWOOD AVE., HOLLYWOOD
OWNER'S SACRIFICE, $7500.

This bungalow could not be built today under present conditions for anywhere near the money. Recently redecorated throughout, and is in excellent condition. Has all the best of materials and outstanding effects that can be seen to be appreciated. Corner lot, 50x150.

Telephone 60191.

OWNER'S SACRIFICE
WOULD COST $9000 TO DUPLICATE
Lexington Pl., Westlake district. Lot 50x150, east front. Thoroughly modern, 2-story residence, 8 rooms, 3 baths. Hi-grade material was cheap. Beautiful floors, attractive built-in features, 2 bedrooms, artistically papered, finished throughout in enamel. Basement, walks and driveway, garage and fruit trees. A charming home at a genuine bargain. Only $5750. Terms.
Telephone 60191.

New 5-room bungalow, North Highland Park, living-room, dining-room, 2 sleeping rooms and kitchen, strictly modern. Price $3850, ½ cash.
Telephone 60191.

FURNISHED BUNGALOW

GENUINE BARGAIN, ONLY $4000
Terms $1000 Cash, Balance 7 Years, 6 per cent.

This bungalow is a gem. Lot 75x169. Large living-room, den with massive fire fireplace, dining-room, hardwood floors, kitchen, 2 bedrooms, breakfast room, bath, all built-in features, garage, lath house and side of house with patio effect. Fine location. Furnace, cement basement, driveway and walks. Must be seen to be appreciated. Owner non-resident and will accept $4000 cash. Immediate possession.
K. LUNDEN CO.
208 Van Nuys Bldg. 7th at Spring

FOR SALE—
COLONIAL BARGAIN.

New and up-to-date 5-room bungalow, ready for occupancy, finished in old ivory, with fireplace, ivory, hardwood floors, dainty fixtures and decorations; tiled bath, shower. Portable built-in features, attractive laundry and fruit trees, garage. Price $5000. $2000 will handle. OWNER, 1170 W. 37th st.

COLONIAL BARGAIN.

New and up-to-date 5-room bungalow, ready for occupancy, finished in old ivory, with fireplace, ivory, hardwood floors, dainty fixtures and decorations; tiled bath, shower. Portable built-in features, attractive laundry and fruit trees, garage. Price $5000. $2000 will handle. OWNER, 1170 W. 37th st.

HOLLYWOOD BUNGALOW BARGAIN.

Only 6-room with bungalow, in one of the best residence sections in Hollywood. Has fireplaces, and dining-room; cheery breakfast room, two large airy bedrooms and closets; tiled bath; all built-in effects; hardwood floors throughout. This house is not complete and if purchased at once the new owner can arrange to finish to taste. Large lot. Rear garage, cement drive, $6250. Terms.

MR. RICHARDSON.

A REAL BUNGALOW BARGAIN.

Have large rooms, pleasingly arranged and modern conveniences and plans; nook, attractive entire front; costly fireplace and mantel; fine oak floors throughout; dining-room, kitchen and breakfast-room; two bedrooms and sleeping porch, which can be closed in with Pullman windows. Tiled bath; shower. All white enamel effects; beautiful finish; fixtures and decorations; hardwood floors throughout; modern screened, batting system; cement basement; servants' quarters. Nice lawn, shade trees. An attractive home in every detail. $6000. $2000 cash.

R. L. HORNING.

A FINE DUPLEX BARGAIN.

A classy, modern, two-story duplex in the Normal Tract, three years old, six rooms and bath side. Hilty living-rooms with hardwood floors, fireplaces, built-in features and panel in dining-room. All finished in old ivory, except kitchen and bath; Pullet on each side. Separate entrances, screened throughout; each side well between apartments. Good lot, nice lawn, front and rear. Rear front, attached, single drive. Close to car. Accessible to over your own home and have one help pay for you. $9000. Terms.

R. L. HORNING.

OWNER WALDO, 829 L. A. Inv. Bldg. 62264.

REAL BARGAIN. OWNER ANXIOUS TO SELL.

WINDSOR SQUARE SECTION.
CORNER LOT, 75x185 FT.

FOR SALE BY THE PERSON WHO AT PRESENT OWNS IT. THIS IS A REAL SNAP. SALE AND STAIRWAY MINIATURE RESIDENCE OF THE FAMOUS FRENCH STYLE, LOG-CABIN DESIGN, WILLOW, MAHOGANY TRIM, LIBRARY, DRAWING, DINING-ROOM FINISH, FRENCH DOORS, PARLOR, BEDROOM AND DEN, PERSIAN AND TOBACCO MAHOGANY, BREAKFAST-ROOM IN RED, ARTISTIC TILE, ELECTRIC FIXTURES, 3 BEDROOMS, TWO DRESSING-ROOMS, BATH, HIGH-GRADE ENAMEL AND CEMENT SLEEPING PORCH, QUITE UNUSUAL, COMPLETELY FURNISHED, INCLUDING ONE PIANO, STICKLEY FURNITURE. OWNER MUST SELL, AND WILL ACCEPT THIS BARGAIN PRICE.

SEE MR. ALLISON WITH ROBERT MARSH & CO.
200 MARSH-STRONG BLDG.
10178 PICO 2412.

FOR SALE—
WILSHIRE CHARMING COLONIAL.
1027 FOURTH AVE.
OPEN FOR INSPECTION.

MOST CHARMING 7-ROOM HOME.
YOU WILL, NOT BE DISAPPOINTED.
MR. SCHULMAN. 75042

FOR SALE—$13,750.00.
WILSHIRE HOME.
970 SO. ST. ANDREWS.

Lot 75x135. Two-story, 8 rooms. Beautiful view of mountains. Four bedrooms with lavatories in each. Two sleeping porches. Large bath with floor. Hardwood floors throughout, built in features, living room, breakfast room, pantry and kitchen. Gas, electric fixtures, etc. Garage, servants' room and lavatory. Price $14,000, or terms. Owner every day on premises. 2215 W. 22ND. Take W. Adams car to Cimarron, walk north to 22nd. No phone.

FOR SALE—
WILSHIRE SNAP.
$18,500.
9 ROOMS, HALL-ROOM.
BATH. LOT 60x150.
SOLID MAHOGANY AND OAK INTERIOR
BEAUTIFUL ARRANGEMENT.
DRIVE 2 BLKS. FT. ANDREW PLACE.
PHONE MARTIN & CO., 56720.
EXCLUSIVE AGENTS, FOR APPOINTMENT
1000 WILSHIRE BLVD., CORNER.

FOR SALE—MUST SELL HOME AT ONCE; FAMILY goes East. Hall, living-room, library, dining-room, kitchen, 5 bedrooms, 2 baths; all sunny; 2 baths; beautiful interior; French doors in dining-room, oil furnace heats entire house; fireplaces; chauffeur's room; attractive flowers, fruit trees. Rented $200 a month. Close in. Possession April. Between Pico and 11th car lines. Most desirable part of city. Price $11,500. Would consider selling my beautiful furniture with house. MRS. FUNK, Weymouth Apartments. Telephone Wilshire 3535.

FOR SALE—BUNGALOW SNAP $3850.

EXCEPTIONAL.

Large living-room, dining-room, 2 bedrooms, beautiful kitchen, screen back porch, large cement porch, French windows, every modern convenience. Garage with cement floor cement driveway and walks. Actual value $5000. Sacrifice price $3850. Only $1500 down; balance monthly.
E. A. PHILLIPS with
EDWARD D. SILENT & CO., 735 S. Hill. 10695.

FOR SALE—
HEART OF NORTH WILSHIRE.

7 rooms and sleeping porch. Gas furnace. Built-in features. Hardwood floors. Garage. Lot 50x150. MOVE IN AT ONCE. $2000 underpriced. $6850, $1500 cash, $75 per month.

THE McCARTHY COMPANY,
Suite 821 Union Oil Bldg. Rdwy. 2371.

FOR SALE—
WESTLAKE REAL BARGAIN.

$10,000, $3000 cash, balance long time, 9-room residence, oak floors, automatic water heater, 2 fireplaces, 50 feet lot to paved alley; near park where values are staple; let alone worth price asked. GLADLAKE, Owner, 23560.

FOR SALE—
WEST ADAMS-VERMONT DISTRICT.
SUBSTANTIAL 7-ROOM HOME.
$4300. $4500. $4500.
A DANDY PLACE.

3 bedrooms, fine hall, in A-1 condition, strictly modern, newly painted, fine shape, most comfortable.

Large garage and storeroom with concrete floor. Large lot to alley.

Exceptionally nice property. Fine locality. ONLY $4500. CALL E. H. HOFF, PHONE 11709.
TREADALE & DUSKIN, 1061 Black Bldg.

FOR SALE—WILSHIRE HOUSE BARGAIN $7350.

A DANDY HOME ONLY THREE BLOCKS FROM WILSHIRE BLVD. SEVEN LARGE ROOMS, THREE BEDROOMS AND SLEEPING PORCH. HARDWOOD FLOORS IN LIVING-ROOM, BUFFET AND BOOK CASE. FINISHED IN OREGON PINE AND WHITE ENAMEL. NEAR GOOD CAR LINE. AN EXCELLENT BUY AT $7350.
SEE MR. ALLISON, WITH ROBERT MARSH & CO.
200 MARSH-STRONG BLDG.
10175 PICO 2412.

FOR SALE— NEW COLONIAL. $7800.

See this six-room bargain, two bedrooms, and sleeping porch, living and dining rooms that will stand strict inspection and criticism, and a kitchen that has every form of built-in efficiency. If you want value, convenience and beauty in a home, come and see this one. Office open daily, corner Lucerne and 4th. Take 6th st. car—marked Melrose ave.

See Mr. MacLennan.
Phone Holly 1177. TRACY E. SHOULTS & CO.

FOR SALE— WEST ADAMS HEIGHTS.

Nine-room colonial home, white with green shutters, 3 floors and windows, 3 bedrooms on corner lot. Large reception and living-room. Wood paneled sun parlor with fireplace, four bedrooms with tiled and tiled closets, two baths, large sleeping porch, cast breakfast-room well finished cement floor, attic, etc. Built before the war for a home and remodeled and redecorated with best material. Ready for occupancy. Price $14,000, or will trade for furnished home of equal value. $5000 cash, balance easy. Owner every day on premises. 2215 W. 22ND. Take W. Adams car to Cimarron, walk north to 22nd. No phone.

FOR SALE—
WILSHIRE SNAP.
$18,500.
9 ROOMS, HALL-ROOM.
BATH. LOT 60x150.
SOLID MAHOGANY AND OAK INTERIOR
BEAUTIFUL ARRANGEMENT.
DRIVE 2 BLKS. FT. ANDREW PLACE.
PHONE MARTIN & CO., 56720.
EXCLUSIVE AGENTS, FOR APPOINTMENT
1000 WILSHIRE BLVD., CORNER.

FOR SALE—
WILSHIRE CHARMING COLONIAL.
1027 FOURTH AVE.
OPEN FOR INSPECTION.

MOST CHARMING 7-ROOM HOME.
YOU WILL, NOT BE DISAPPOINTED.
MR. SCHULMAN. 75042

FOR SALE—$13,750.00.
WILSHIRE HOME.
970 SO. ST. ANDREWS.

Lot 75x135. Two-story, 8 rooms. Beautiful view of mountains. Four bedrooms with lavatories in each. Two sleeping porches. Large bath with floor. Hardwood floors throughout, built in features, living room, breakfast room, pantry and kitchen. Gas, electric fixtures, etc. Garage, servants' room and lavatory. Price $14,000, or terms. Owner every day on premises. 2215 W. 22ND. Take W. Adams car to Cimarron, walk north to 22nd. No phone.

FOR SALE—
OPEN FOR INSPECTION.
Today 11 a.m. to 5 p.m.
2027 RAMOND AVENUE.
10 ROOMS. 2 BATHS
$9750. $9750.

A few years ago, the owner built this fine residence for a permanent home, using only the best and finest material and labor. The home is beautifully arranged with a large living room across the entire south side of the house. Inglenook fireplace across the end of the room. Large reception hall, ivory enamel dining room, butler's pantry, kitchen, breakfast room and screen porch with laundry chute on the lower floor. The upper floor contains 5 large bedrooms, 2 baths, sleeping porch. There is a very fine attic room with very small expense could be finished off into two more rooms. Also basement and furnace. The house is located on a fine corner, showing fine homes. The grounds are improved with lawns, shade trees, flowers, fine shrubbery, roses, etc. This property is not run down but in fine condition and ready for occupancy.

As special inducement, owner will leave about $5000 worth of fine lace curtains, draperies, etc., almost new and in perfect condition. See Mr. Weber, Jr., on premises.

E. A. Weber
W. I. HOLLINGSWORTH & CO.
REALTORS.
Hollingsworth Bldg.,
10777. Sixth and Hill sts. Main 6760.

FOR SALE—

$10,500. $10,500.

VAN NESS AVENUE.

Just north of Wilshire Blvd. Nine rooms. High and level. A real home at a sacrifice. This won't last long. Phone for appointment.

FRANK MELINS COMPANY.
Richardson & McKee, sales managers.
Wilshire Blvd. at Vermont.
54010 telephone 54010.

FOR SALE— WEST ADAMS-VERMONT DISTRICT.
SUBSTANTIAL 7-ROOM HOME.
$4300. $4500. $4500.
A DANDY PLACE.

3 bedrooms, fine hall, in A-1 condition, strictly modern, newly painted, fine shape, most comfortable.

Large garage and storeroom with concrete floor. Large lot to alley.

Exceptionally nice property. Fine locality. ONLY $4500. CALL E. H. HOFF, PHONE 11709.
TREADALE & DUSKIN, 1061 Black Bldg.

FOR SALE—WILSHIRE HOUSE BARGAIN $7350.

A DANDY HOME ONLY THREE BLOCKS FROM WILSHIRE BLVD. SEVEN LARGE ROOMS, THREE BEDROOMS AND SLEEPING PORCH. HARDWOOD FLOORS IN LIVING-ROOM, BUFFET AND BOOK CASE. FINISHED IN OREGON PINE AND WHITE ENAMEL. NEAR GOOD CAR LINE. AN EXCELLENT BUY AT $7350.
SEE MR. ALLISON, WITH ROBERT MARSH & CO.
200 MARSH-STRONG BLDG.
10175 PICO 2412.

FOR SALE— NEW COLONIAL. $7800.

See this six-room bargain, two bedrooms, and sleeping porch, living and dining rooms that will stand strict inspection and criticism, and a kitchen that has every form of built-in efficiency. If you want value, convenience and beauty in a home, come and see this one. Office open daily, corner Lucerne and 4th. Take 6th st. car—marked Melrose ave.

See Mr. MacLennan.
Phone Holly 1177. TRACY E. SHOULTS & CO.

FOR SALE— WEST ADAMS HEIGHTS.

Nine-room colonial home, white with green shutters, 3 floors and windows, 3 bedrooms on corner lot. Large reception and living-room. Wood paneled sun parlor with fireplace, four bedrooms with tiled and tiled closets, two baths, large sleeping porch, cast breakfast-room well finished cement floor, attic, etc. Built before the war for a home and remodeled and redecorated with best material. Ready for occupancy. Price $14,000, or will trade for furnished home of equal value. $5000 cash, balance easy. Owner every day on premises. 2215 W. 22ND. Take W. Adams car to Cimarron, walk north to 22nd. No phone.

FOR SALE—
OPEN FOR INSPECTION.
Today 11 a.m. to 5 p.m.
2027 RAMOND AVENUE.
10 ROOMS. 2 BATHS
$9750. $9750.

A few years ago, the owner built this fine residence for a permanent home, using only the best and finest material and labor. The home is beautifully arranged with a large living room across the entire south side of the house. Inglenook fireplace across the end of the room. Large reception hall, ivory enamel dining room, butler's pantry, kitchen, breakfast room and screen porch with laundry chute on the lower floor. The upper floor contains 5 large bedrooms, 2 baths, sleeping porch. There is a very fine attic room with very small expense could be finished off into two more rooms. Also basement and furnace. The house is located on a fine corner, showing fine homes. The grounds are improved with lawns, shade trees, flowers, fine shrubbery, roses, etc. This property is not run down but in fine condition and ready for occupancy.

As special inducement, owner will leave about $5000 worth of fine lace curtains, draperies, etc., almost new and in perfect condition. See Mr. Weber, Jr., on premises.

E. A. Weber
W. I. HOLLINGSWORTH & CO.
REALTORS.
Hollingsworth Bldg.,
10777. Sixth and Hill sts. Main 6760.

FOR SALE—

$10,500. $10,500.

VAN NESS AVENUE.

Just north of Wilshire Blvd. Nine rooms. High and level. A real home at a sacrifice. This won't last long. Phone for appointment.

FRANK MELINS COMPANY.
Richardson & McKee, sales managers.
Wilshire Blvd. at Vermont.
54010 telephone 54010.

FOR SALE— WEST ADAMS-VERMONT DISTRICT.
SUBSTANTIAL 7-ROOM HOME.
$4300. $4500. $4500.
A DANDY PLACE.

3 bedrooms, fine hall, in A-1 condition, strictly modern, newly painted, fine shape, most comfortable.

Large garage and storeroom with concrete floor. Large lot to alley.

Exceptionally nice property. Fine locality. ONLY $4500. CALL E. H. HOFF, PHONE 11709.
TREADALE & DUSKIN, 1061 Black Bldg.

FOR SALE—WILSHIRE HOUSE BARGAIN $7350.

A DANDY HOME ONLY THREE BLOCKS FROM WILSHIRE BLVD. SEVEN LARGE ROOMS, THREE BEDROOMS AND SLEEPING PORCH. HARDWOOD FLOORS IN LIVING-ROOM, BUFFET AND BOOK CASE. FINISHED IN OREGON PINE AND WHITE ENAMEL. NEAR GOOD CAR LINE. AN EXCELLENT BUY AT $7350.
SEE MR. ALLISON, WITH ROBERT MARSH & CO.
200 MARSH-STRONG BLDG.
10175 PICO 2412.

FOR SALE— NEW COLONIAL. $7800.

See this six-room bargain, two bedrooms, and sleeping porch, living and dining rooms that will stand strict inspection and criticism, and a kitchen that has every form of built-in efficiency. If you want value, convenience and beauty in a home, come and see this one. Office open daily, corner Lucerne and 4th. Take 6th st. car—marked Melrose ave.

See Mr. MacLennan.
Phone Holly 1177. TRACY E. SHOULTS & CO.

FOR SALE— WEST ADAMS HEIGHTS.

Nine-room colonial home, white with green shutters, 3 floors and windows, 3 bedrooms on corner lot. Large reception and living-room. Wood paneled sun parlor with fireplace, four bedrooms with tiled and tiled closets, two baths, large sleeping porch, cast breakfast-room well finished cement floor, attic, etc. Built before the war for a home and remodeled and redecorated with best material. Ready for occupancy. Price $14,000, or will trade for furnished home of equal value. $5000 cash, balance easy. Owner every day on premises. 2215 W. 22ND. Take W. Adams car to Cimarron, walk north to 22nd. No phone.

FOR SALE—
WILSHIRE SNAP.
$18,500.
9 ROOMS, HALL-ROOM.
BATH. LOT 60x150.
SOLID MAHOGANY AND OAK INTERIOR
BEAUTIFUL ARRANGEMENT.
DRIVE 2 BLKS. FT. ANDREW PLACE.
PHONE MARTIN & CO., 56720.
EXCLUSIVE AGENTS, FOR APPOINTMENT
1000 WILSHIRE BLVD., CORNER.

FOR SALE—
WILSHIRE CHARMING COLONIAL.
1027 FOURTH AVE.
OPEN FOR INSPECTION.

MOST CHARMING 7-ROOM HOME.
YOU WILL, NOT BE DISAPPOINTED.
MR. SCHULMAN. 75042

FOR SALE—$13,750.00.
WILSHIRE HOME.
970 SO. ST. ANDREWS.

Lot 75x135. Two-story, 8 rooms. Beautiful view of mountains. Four bedrooms with lavatories in each. Two sleeping porches. Large bath with floor. Hardwood floors throughout, built in features, living room, breakfast room, pantry and kitchen. Gas, electric fixtures, etc. Garage, servants' room and lavatory. Price $14,000, or terms. Owner every day on premises. 2215 W. 22ND. Take W. Adams car to Cimarron, walk north to 22nd. No phone.

FOR SALE—

HOUSES— For Sale.

West and Northwest.

FOR SALE—
BEAUTIFUL WEST VIEW RESIDENCE
Just off of
WEST WASHINGTON BLVD.
$7200. $7500. $7800.
WHITE PLASTER EXTERIOR.
WORTH $10,000.

THIS ELEGANT MODERN DWELLING. Most beautiful living room. Fine exposure and unobstructed view. Large lot, 55 ft. to 20 foot paved alley in rear. Large sunny airy dining room, glass and screen sleeping porch, 3 tiled baths with porcelain tub in color. Large hall

Realty Liners.

HOUSES—
For Sale.
East and Southeast.

FOR SALE—9-ROOM COTTAGE, MODERN, TWO baths, toilets, built-ins, features, suitable for two families, garage, lot 50x150; will sell or lease for industrial property. Can get possession at once. 1704½ ROMEX ST. Phone South 3130-W or South 5325-W.

FOR SALE—OR EXCHANGE—BARGAIN. LOT 50x95; 1 modern 4-room bungalow and one 5-room house. Fine location for renting. 3548 WALL ST. 1 modern 6-room bungalow. South 2705-J.

FOR SALE—6-ROOM PLASTERED COTTAGE, all modern conveniences; good neighborhood, near 48th st. bargain, leaving the city; will consider $400 Ford truck part payment. Owner, 5037 Inez st.

FOR SALE—7-ROOM HOUSE AND 5-ROOM MODern bungalow in rear; good location, $3500 cash, or will trade for motor truck. 1704 12th. Phone 20-J.

FOR SALE—ANGEL 6-ROOM HOUSE, 2 BEDrooms, 2 toilets, bath, garage, lot 45x150, fruit and walnut trees; $ 4000 st. close to 2 car lines. $1000 down. SPENCER, 312 S. Figueroa.

FOR SALE—$2,000, 5-ROOM PLASTERED HOUSE and garage, to go lot, screen porch and store room, modern in every detail. 1704 E. 57TH ST.

FOR SALE—5-ROOM COTTAGE, WITH SCREEN sleeping porch, chicken house, etc. Price $1,000. 1616 NEW JERSEY ST. One block from Brooklyn car. Good condition and easy terms. HOTALE 20-W. No Sunday business.

FOR SALE—$2500 BUYS MODERN FIVE-ROOM bungalow, corner lot; close to car; drive way; large chicken run, 40x150, for quick sale only; $500 cash, bal. Yellow cars. Owner, 1727 E. 103d st.

FOR SALE—A TWO-STORY NINE-ROOM HOUSE, large barn lot 100x140 ft. Fruit trees, etc. Rents $ 27 per month; convenient to school, churches and close to business district. Bargain at $3000. Owner on premises 623 E. 27TH ST.

FOR SALE—BIG BARGAIN. ROOMING-HOUSE, 16 rooms, nicely furnished. Rent $30. Just $700 cash. Rest $17½. Long lease. Tel. Belvedere 2111.

FOR SALE—LARGE LOT, ONE 6-ROOM AND one 4-room, well built house, school, etc., on S. Boyle near Bridge Street school. $3000, $1000 cash. N. TROXELL, 108 Court st 13199.

FOR SALE—WELL BUILT 5 ROOMS; OUTbuildings, etc., on 40x0 near Griffith car. $2600. Lot 50x130. TROXELL, 108 Court st 13199.

FOR SALE—FURNISHED 5-ROOM HOUSE, 454 E. 41st. No agents.

FOR SALE—$4500, WALNUT PARK, 7-ROOM modern bungalow, $500 cash; well furnished, $2500, $1000 cash. 6240 Compton ave.

FOR SALE—MODERN FIVE-ROOM BUNGALOW, $1000 cash or $2500 terms. Near Central Ave. car line. 1704 E. 57TH ST. Call no Sunday.

FOR SALE—CAN YOU BEAT THIS? THREE-room modern bungalow, garage. Only $4400; terms like rent. Phone 59. LINDER BLDG.

FOR SALE—
2630 MITTLER ST.
7-room house and lease.

FOR SALE—5-ROOM HOUSE, LOT 50x154, NEAR Lincoln Park. $1250, terms like rent. Owner, 201 E. 41st. Phone 20-J.

FOR SALE—HOUSE AND LOT. 1185 E. 50TH st. Call morning.

North and Northeast.

(Includes all north of Mission road and Elysian Park, Highland Park, Garvanza, Mount Lowe Annex, etc.)

FOR SALE—
LOOKING FOR A BUNGALOW?
We have them in beautiful Glassell Park, high ground, fine view, sewer, gas, electricity and phone; 20 minutes on to yellow car line.

5, 6 AND 7-ROOM COLONIALS.
Large living-rooms, 2 and 3 bedrooms, classy fireplaces, hardwood floors, screened sleeping porch, garage and large lot.

$1000 TO $2000 WILL HANDLE.
BALANCE MONTHLY.
Take Eagle Rock Valley car to 41st st., Highland sta.; has a wonderful old sycamore tree on it; good soil; west front. We can please it this week at $2950, which is away below its real value, and give easy terms. Better see us about this Monday.
ALEXANDER & COMPTON,
0081 Hollywood Blvd. Phone 577122.

FOR SALE—BUNGALOW, 5 ROOMS, FURNISHED or unfurnished, quick possession. Large living and dining-room, with oak floors, stone fireplace, built-in effects, 2 bedrooms, bath, kitchen and large screen porch. Garage. Lot stands high above sidewalk. Cement walks. Located on Lexington road, close to Temple street cars and 5 blocks from State Normal School. Price $4200 unfurnished, $4600 furnished. THOMAS HUSSEY, 4510 Hollywood Blvd. Holly 178.

FOR SALE—N. OF HOLLY. BLVD.
6-room house ..... $6000 or $7000
6-room house on Maltman st. All modern, $7500. Terms.
6-room house in Ivar, cor. lot. Room for 4 more rooms in house. $7500—$1000 dn.
8 rooms and sleeping porch, 2-story all modern, Hollywood Blvd. ..... $9000.
Bungalow Court—10 units of 5 rooms each, income $950 per mo. unfurnished. $30,000.
WM. ORNDORFF, 402 Central Bldg. 69925.

FOR SALE—BEAUTIFUL SUBURBAN HOME; IN healthful, scenic foothill district, large lot 100x200 ft. with fruit, double garage, shrubbery, Los Angeles and the ocean. A bargain at $4000. Investigate immediately.
J. ROSS CHARLES, Sherman Bldg.

FOR SALE—ONE OF THE FINEST LOTS IN Hollywood, 60x180, north of boulevard, $50 per front foot. Owner.
VAN WINKLE-LEWIS CO.,
201 Merchants National Bank Bldg.

FOR SALE—BY OWNER, 6-ROOM BUNGALOW, with breakfast nook, 2 bedrooms, kitchen and bath in white enamel, living and dining rooms in ivory; hardwood floors throughout; garage. Five blocks from Hollywood High School. Half block from car. Terms. PHONE 577125.

FOR SALE—HOLLYWOOD, WILL SACRIFICE my 2 modern bungalows of 5 rooms each. Fine lots and garage. Only located at 6935 Lexington ave. Take Sunset car to Bronson, get off at Andrews place. Choice of these at $4900. Won't last long. Real snap. OWNER, Holly 2561.

FOR SALE—$3000.
A nice cozy cottage of 4 rooms and bath, lot 50x125. Fruit trees, berries, etc. East Hollywood. Call Monday if you want this place. THOMAS-Leach, Prince Bldg. Holly 178.

FOR EXCHANGE—10 MINUTES HOLLYWOOD, 8-room modern bungalow, in rear. Rental $140 per mo. Near Gower and Hollywood blvd. $8500. EDDY, 3012.

FOR SALE—5-ROOM COTTAGE, GARAGE, $1000; terms, balance easy terms. 1350 N. KENMORE, near Sunset. A large lot.

FOR SALE—6-ROOM NEW HOUSE. WEST HOLLYwood; a bargain. 7351 HAMPTON AVE., near Gardner.

FOR SALE—$4250, 6-ROOM BUNGALOW, BEST buy in all Hollywood. You had better see this Monday. 5704½ HOAGLAND.

FOR SALE—FOOTHILL LOTS OR ACREAGE, splendid trees. OWNER, 2245 Canyon Drive.

HOUSES—
For Sale.
North and Northeast.

FOR SALE— "Overlook."
Refined and homelike bungalow, Highland Park. WONDERFUL VIEW.
Above the fog, lot 90x150. 7 rooms and large sleeping porch, 2 bedrooms, breakfast room, Hardwood floors, handsome walls and finishes. Cement basement, gas furnace controlled from dining-room. Double garage. Price includes awnings, curtain fixtures, fine curtains and drapes, linoleum in kitchen and bathroom, gas range, laundry stove in basement.
Phone OWNER, mornings, Vermont 3479.

FOR SALE—HIGHLAND PARK.
5-room modern bungalow. Good buy. $2500. $350 cash, $20 month.
5-room modern bungalow. This is nice and big bargain. $3700, $700 cash.
7-room modern, bungalow. Dandy, up-to-date. $4500, $2000 cash.
Inquire 5 Garfield ave.

FOR SALE—MODERN 4-ROOM BUNGALOW, with sleeping porch, and garage. Lot 50x120. $2500, $900 down, balance easy payments. Take Edendale car line to 3 blocks south of Sunset Blvd., get off at Bewley ave. go 1 block east to Lakeshore, then 1 block south to 1644 LAKESHORE. Phone 51792. Owner will be at home all day Sunday. J. A. WILCOX.

FOR SALE—TWO MODERN HOUSES, FIVE AND six rooms, all conveniences, to each; located on Santa Rosa City car line. 5c fare. $700 Also Forestview gives upon receipt of deposit. Call Mr. Purcell, Holly 783.

INCOME. (Only—$8000—Only) INCOME.
TWO BUNGALOWS
ON
LARGE LOT, 75x125.

Located between Sunset and Santa Monica blvd., on nice wide street, property facing east. One bungalow is new, consisting of 7 rooms with 3 bedrooms, while the other has 6 rooms with 2 bedrooms; double garage. At the price asked this will not last long, as rental property in this section is in big demand. Call for Mr. Wrange.

REDUCED TO $6000.
5-room bungalow, modern in every respect. Besides 3 other beautiful rooms, it has 2 bedrooms and sleeping porch; situated on beautiful large high lot, north of boulevard, directly back and overlooking Hollywood Hotel. The wonderful commanding view can never be obstructed by other buildings.
We are Exclusive Agents.
For further information and to inspect this beautiful property, call Mrs. Mills.

$11,500. $11,500.
BUNGALOW—SPANISH CEMENT.
This beautiful new home is hand decorated both on the interior and exterior, is located near the center of Hollywood and consists of 7 large rooms and a beautiful patio. The sun room in which there is a built-in bed. The grounds are covered with shrubbery and fruit trees. Call for Mr. Simmer.

$15,000. $15,000.
WHITE COLONIAL RESIDENCE.
Consisting of 9 beautiful rooms, 4 of which are bedrooms; is located in nice section and has beautiful grounds; has 2 baths and 2 heating systems. Call for Mr. Furcell.

$15,000. $15,000.
BEVERLY HILLS BARGAIN.
One of the most attractive homes in Beverly on large lot, 100x245 on Beverly Drive, within two blocks of the Beverly Hotel. Just think of the location then the low price. This beautiful home is of plaster construction, has 6 rooms with 2 baths. The beautiful shrubbery has taken several years to produce, we know you will be interested if you see this large comfortable home. Shown by appointment only, call for Mrs. Mills, Hollywood 781.

$20,000. $20,000.
HOLLYWOOD PLASTER RESIDENCE.
New white plaster residence located in West Hollywood north of Hollywood Blvd., close to foothills, one of the finest unobstructed views of city and ocean, containing 10 rooms, reception hall, large living room, sunny den, dining room panaled; these rooms all finished in mahogany, and nice breakfast room, maid's room and bath first floor. Four nice large bedrooms, extra large sleeping porch; built-in dressing tables, two tile baths and built-in shower. Front bedrooms has connecting sitting room and large sleeping porch of bedroom could be used for sleeping porch. Gas units furnace system. Large lot. We consider this an exceptional good buy, and is worth $25,000. Owner has agreed to this price for one week longer. Call for Mr. Worthington, Hollywood 781.

INCOME
$20,000. FLAT BUILDING. $20,000.
Each. Two exceptional good white plaster four-flat buildings. These buildings are very attractive and centrally located in the heart of Hollywood, close to Hollywood boulevard. Consisting of two six-room flats upstairs and two five-room downstairs. Reasonably rented, but still show a return on the investment of over 20 per cent. Title must pass at once, the return on these is based on normal rents that may be obtained indefinitely. Call for Mr. Nimmo.

LOOK! BUNGALOW COURT INCOME.
FURNISHED—$21,500—FURNISHED.
5 houses of white plaster construction, all nicely furnished and rented to good tenants, which means about 15 to 18 per cent. net income on your investment. Location on beautiful wide street north of boulevard, in select rental section. See this quickly, as it will not last long. Call for Mr. Strange.

WHITE PLASTER
Income—FLATS—Income.
$26,500.
Four-flat building of 5 rooms each (2 bedrooms), rent on lot 60x125. North of boulevard on beautiful street. Has all the very latest in construction, such as, shower tile baths, fireplaces, garages. The income is $425 per month, and due to the location, flat never has a vacancy. This will not last long. Call for Mr. Strange to inspect.

WHERE HONESTY AND EFFICIENCY PREDOMINATE.
FRANK MELINE COMPANY,
Real Estate Department,
6777-79 Hollywood Blvd.
Holly 781. Holly 781.

FOR SALE—
COOK REALTY COMPANY,
Holly 228. 6401 Hollywood Blvd. 57355
Corner of Cahuenga.

LOTS! LOTS! LOTS!
FOR
HOME
BUNGALOW COURT } SITES.
APARTMENT-HOUSE
SEE US.
HOME SITES.

North of Hollywood blvd. Lot 84x±140 ft. Each front. Commands an elegant panoramic view of city and ocean.
Price for quick sale—$3500.

BEAUTIFUL BUNGALOW SITE.
Lot 50x150 ft. near Gardner Junction. Price $1550 cash.

PRETTIEST HOME SITE IN HOLLYWOOD.
Lot 60x170 ft. Home next door valued at $32,000. Marvelous view. Price $5500.

CRESCENT HEIGHTS CORNER.
Lawn, flowers and fruit all in. Lot 80x190 ft. South and east exposures. Price for immediate sale only $4750.

APARTMENT-HOUSE SITE.
Hollywood blvd. corner lot so arranged you could build an apartment house with 5 apartments.
PRICE only $3000.

BUNGALOW COURT SITE.
Directly in back of Hollywood Hotel on Franklin avenue. Lot 97x125 ft.
PRICE $9000.

REMEMBER.
We have several beautiful building sites located in any part of Hollywood you wish. Come in and allow
MR. HILL to show you
OUR LOTS AND ACREAGE.
Call MR. HILL with
COOK REALTY COMPANY,
Holly 228. 6401 Hollywood blvd. 57355.
Corner of Cahuenga.

FOR SALE—NEW BUNGALOW COURT, 9 UNITS, just north of Hollywood blvd. and the business center. It's the last word in design with beautiful grounds, etc. Pays handsome income. Price $35,000. W. A. FRANCIS, 612 Merchants Nat. Bank Bldg. 14510.

FOR SALE—APARTMENT-HOUSE, COMPLETELY furnished, just off of Hollywood blvd. Large lot. Income $370 per month. Price $35,000.
J. D. RIDELL & MRS. EPHELIN.
6500 Hollywood Blvd.
Holly. 284.

WANTED—FROM OWNER, BUNGALOW, for cash. MR. HITE, Telephone 06171.

HOLLYWOOD—
For Sale, Exchange, Wanted, To Let.

FOR SALE—
FRANK MELINE COMPANY,
Real Estate Department.
WHERE HONESTY AND EFFICIENCY PREDOMINATE.
6777-79 Hollywood Blvd.
Holly 781. Holly 781.

LOOK AT THESE BARGAINS.
IN HOLLYWOOD.
ONLY $5200 ONLY.

5-room modern Bungalow with garage, just one block south of Hollywood blvd. near Vine st.; will rent from $40 to $50 per month. Call MR. STRANGE, Holly 781.

$6300. $6300.
FURNISHED BUNGALOW.
Well located and a real snap. Consists of living room, dining room, den, 2 bedrooms, kitchen and screen porch. Furnished in leather covered fancy oak. Furniture upon rear old. Possession given upon receipt of deposit. Call Mr. Purcell, Holly 781.

INCOME. (Only—$8000—Only) INCOME.
TWO BUNGALOWS
ON
LARGE LOT, 75x125.

Located between Sunset and Santa Monica blvd., on nice wide street, property facing east. One bungalow is new, consisting of 7 rooms with 2 bedrooms, while the other has 6 rooms with 2 bedrooms; double garage. At the price asked this will not last long, as rental property in this section is in big demand. Call for Mr. Wrange.

REDUCED TO $6000.
5-room bungalow, modern in every respect. Besides 3 other beautiful rooms, it has 2 bedrooms and sleeping porch; situated on beautiful large high lot, north of boulevard, directly back and overlooking Hollywood Hotel. The wonderful commanding view can never be obstructed by other buildings.
We are Exclusive Agents.
For further information and to inspect this beautiful property, call Mrs. Mills.

$11,500. $11,500.
BUNGALOW—SPANISH CEMENT.
This beautiful new home is hand decorated both on the interior and exterior, is located near the center of Hollywood and consists of 7 large rooms and a beautiful patio. The sun room in which there is a built-in bed. The grounds are covered with shrubbery and fruit trees. Call for Mr. Simmer.

$15,000. $15,000.
WHITE COLONIAL RESIDENCE.
Consisting of 9 beautiful rooms, 4 of which are bedrooms; is located in nice section and has beautiful grounds; has 2 baths and 2 heating systems. Call for Mr. Furcell.

$15,000. $15,000.
BEVERLY HILLS BARGAIN.
One of the most attractive homes in Beverly on large lot, 100x245 on Beverly Drive, within two blocks of the Beverly Hotel. Just think of the location then the low price. This beautiful home is of plaster construction, has 6 rooms with 2 baths. The beautiful shrubbery has taken several years to produce, we know you will be interested if you see this large comfortable home. Shown by appointment only, call for Mrs. Mills, Hollywood 781.

$20,000. $20,000.
HOLLYWOOD PLASTER RESIDENCE.
New white plaster residence located in West Hollywood north of Hollywood blvd., close to foothills, one of the finest unobstructed views of city and ocean, containing 10 rooms, reception hall, large living room, sunny den, dining room panaled; these rooms all finished in mahogany, and nice breakfast room, maid's room and bath first floor. Four nice large bedrooms, extra large sleeping porch; built-in dressing tables, two tile baths and built-in shower. Front bedrooms has connecting sitting room and large sleeping porch of bedroom could be used for sleeping porch. Gas units furnace system. Large lot. We consider this an exceptional good buy, and is worth $25,000. Owner has agreed to this price for one week longer. Call for Mr. Worthington, Hollywood 781.

INCOME
$20,000. FLAT BUILDING. $20,000.
Each. Two exceptional good white plaster four-flat buildings. These buildings are very attractive and centrally located in the heart of Hollywood, close to Hollywood boulevard. Consisting of two six-room flats upstairs and two five-room downstairs. Reasonably rented, but still show a return on the investment of over 20 per cent. Title must pass at once, the return on these is based on normal rents that may be obtained indefinitely. Call for Mr. Nimmo.

LOOK! BUNGALOW COURT INCOME.
FURNISHED—$21,500—FURNISHED.
5 houses of white plaster construction, all nicely furnished and rented to good tenants, which means about 15 to 18 per cent. net income on your investment. Location on beautiful wide street north of boulevard, in select rental section. See this quickly, as it will not last long. Call for Mr. Strange.

WHITE PLASTER
Income—FLATS—Income.
$26,500.
Four-flat building of 5 rooms each (2 bedrooms), rent on lot 60x125. North of boulevard on beautiful street. Has all the very latest in construction, such as, shower tile baths, fireplaces, garages. The income is $425 per month, and due to the location, flat never has a vacancy. This will not last long. Call for Mr. Strange to inspect.

WHERE HONESTY AND EFFICIENCY PREDOMINATE.
FRANK MELINE COMPANY,
Real Estate Department.
6777-79 Hollywood Blvd.
Holly 781. Holly 781.

FOR SALE—
COOK REALTY COMPANY,
Holly 228. 6401 Hollywood Blvd. 57355
Corner of Cahuenga.

LOTS! LOTS! LOTS!
FOR
HOME
BUNGALOW COURT } SITES.
APARTMENT-HOUSE
SEE US.
HOME SITES.

North of Hollywood blvd. Lot 84x±140 ft. Each front. Commands an elegant panoramic view of city and ocean.
Price for quick sale—$3500.

BEAUTIFUL BUNGALOW SITE.
Lot 50x150 ft. near Gardner Junction. Price $1550 cash.

PRETTIEST HOME SITE IN HOLLYWOOD.
Lot 60x170 ft. Home next door valued at $32,000. Marvelous view. Price $5500.

CRESCENT HEIGHTS CORNER.
Lawn, flowers and fruit all in. Lot 80x190 ft. South and east exposures. Price for immediate sale only $4750.

APARTMENT-HOUSE SITE.
Hollywood blvd. corner lot so arranged you could build an apartment house with 5 apartments.
PRICE only $3000.

BUNGALOW COURT SITE.
Directly in back of Hollywood Hotel on Franklin avenue. Lot 97x125 ft.
PRICE $9000.

REMEMBER.
We have several beautiful building sites located in any part of Hollywood you wish. Come in and allow
MR. HILL to show you
OUR LOTS AND ACREAGE.
Call MR. HILL with
COOK REALTY COMPANY,
Holly 228. 6401 Hollywood blvd. 57355.
Corner of Cahuenga.

FOR SALE—NEW BUNGALOW COURT, 9 UNITS, just north of Hollywood blvd. and the business center. It's the last word in design with beautiful grounds, etc. Pays handsome income. Price $35,000. W. A. FRANCIS, 612 Merchants Nat. Bank Bldg. 14510.

FOR SALE—APARTMENT-HOUSE, COMPLETELY furnished, just off of Hollywood blvd. Large lot. Income $370 per month. Price $35,000.
J. D. RIDELL & MRS. EPHELIN.
6500 Hollywood Blvd.
Holly. 284.

WANTED—FROM OWNER, BUNGALOW, for cash. MR. HITE, Telephone 06171.

HOLLYWOOD—
For Sale, Exchange, Wanted, To Let.

FOR SALE—
COOK REALTY COMPANY,
Holly 228. 6401 Hollywood blvd. 57355
Corner of Cahuenga.

LIST YOUR PROPERTY WITH US.

$4500
5-ROOM BUNGALOW
Located a few blocks from Hollywood High School, consists of 5 rooms, 2 bedrooms, living-room and dining room, kitchen and bath. Garage on nice lot. East front.
Price for immediate sale, $4500.
See Mr. Reutzel with
COOK REALTY CO. 57355.
Holly. 228.

$5750.
IN THE HEART OF HOLLYWOOD.
Located near the Selma Grade and High schools.
Splendid five-room bungalow PARTIALLY FURNISHED. Real home consisting of extra large living-room with fireplace, dining-room, two bedrooms, bath and kitchen. Hardwood floors in every room. Garage, fruit, flowers and chicken corrals.
Price $5750. $2000 cash, balance on easy terms.
See Mr. Roberts, with
COOK REALTY COMPANY. 57355.
Holly 228.

$8250
UNUSUAL BUNGALOW
WHITE PLASTER CONSTRUCTION
JUST THINK! Seven-room Bungalow with basement and real gas furnace with radiators in every room. Nothing lacking in this bungalow home which consists of living-room, dining-room, finished in old ivory. Den, 2 sunny bedrooms on the south side of the house with tile bath conveniently arranged. Breakfast room and kitchen complete in this home. Every imaginable built-in feature. Garage.
Must be seen to be appreciated
Inspection by appointment only.
See Mr. Russell with
COOK REALTY COMPANY 57355
Holly. 228.

$10,000
A BEAUTIFUL HOME
Swiss Chalet of seven rooms, 3 big bedrooms, exquisite living and dining rooms—dainty breakfast room, splendid kitchen, and bath, good basement with gas furnace. Hardwood floors of eastern white oak. Unusual and expensive wall paper. Fine place and handsome built-in features. Located in North Hollywood near Vermont and close to the hills. TERMS.
See Mr. Russell with
COOK REALTY COMPANY 57355
Holly. 228

$13,500
SWISS CHALET
Unsurpassed view of the City and Hills. Lot 100x150 ft. East front.
Lawn delightfully laid out. Tropical fruit and GARDEN.
Home has 6 rooms, 3 bedrooms, breakfast-room and bath.
Located in beautiful Crescent Heights.
See Mr. Reutzel with
COOK REALTY COMPANY 57355
Holly. 228

$30,000.
MAGNIFICENT RESIDENCE.
Located in the cream of Hollywood's most exclusive residential district, this charming home has 8 rich and attractive rooms. The large living and dining-rooms are finished in mahogany. Delightful breakfast-room and kitchen are finished in white enamel.
Four light and airy bedrooms flooded with sunshine with two tile baths conveniently arranged.
Gas furnace, automatic water heater and many other features, which make this an ideal home.
The white stucco exterior with porches and pillars gives this home the appearance of a mansion. Yet it is of medium size and very rich and artistic.
Two beautiful lots surround this residence, the lawn is exceptionally well laid out, having all kinds of flowers, fruit and shrubbery. Splendid tennis court.
This is an exceptional buy and should be sold immediately.
To inspect call
COOK REALTY COMPANY,
Holly 228 6401 Hollywood blvd. 57355.
Corner of Cahuenga.
List your property with us.

FOR SALE— HOLLYWOOD.

HIGH-CLASS INCOME
PAYING 15 PER CENT. ON INVESTMENT.

YOU CAN BUY FROM US
OR THROUGH ANY REGULAR
HOLLYWOOD AGENT.

ONE OF THE MOST BEAUTIFUL
LANDSCAPED GROUP OF BUNGALOW COURTS
IN SOUTHERN CALIFORNIA.

HIGHBOURNE GARDENS.
1920-1940 HIGHLAND AVE.
WITH CENTRAL STEAM HEATING PLANT.
COSTLY FURNITURE AND SPECIAL FEATURES.

SHORE BROTHERS COMPANY,
407-8 SECURITY BLDG.
PHONES—64037 AND 60007. 7762.

FOR SALE—BEAUTIFUL HOLLYWOOD.
REAL BARGAINS.
WE HAVE WHAT YOU WANT.
Come out tomorrow to the corner of De Longpre and Spaulding. We can show you the very best and most beautiful homes at right prices. Terms can be arranged on any of the following:
$7250—6 rooms, 50-ft. lot, garage, gas radiators, flowers, etc.
$8000—6 rooms, a real delight, breakfast nook, sun parlor, etc.
$8500—7 rooms, a real beauty. Everything one could wish for.
$10,000—10 rooms, tile bath, 60-ft. lot, 2-car garage, etc.
$13,500—10 rooms, in Hardwood, tile baths, garage, for 3 cars. Magnificent view. Nothing compares at this price.
$15,000—7 rooms, bedrooms, sleeping porch, sunparlor, 2½ lots, garage, lot 80x160; unequalled view.
We have many wonderful homes all priced up to $50,000. Drive out Sunset blvd. to Gardner Junction, go 4 blocks west to Spaulding, then one block south to
R. M. GALE Co.
6408 Hollywood Blvd.
57355.

FOR SALE—BEAUTIFUL HOLLYWOOD.
REAL BARGAINS.
WE HAVE WHAT YOU WANT.
Come out tomorrow to the corner of De Longpre and Spaulding. We can show you the very best and most beautiful homes at right prices. Terms can be arranged on any of the following:
$7250—6 rooms, 50-ft. lot, garage, gas radiators, flowers, etc.
$8000—6 rooms, a real delight, breakfast nook, sun parlor, etc.
$8500—7 rooms, a real beauty. Everything one could wish for.
$10,000—10 rooms, tile bath, 60-ft. lot, 2-car garage, etc.
$13,500—10 rooms, in Hardwood, tile baths, garage, for 3 cars. Magnificent view. Nothing compares at this price.
$15,000—7 rooms, bedrooms, sleeping porch, sunparlors, 2½ lots, garage, lot 80x160; unequalled view.
We have many wonderful homes all priced up to $50,000. Drive out Sunset blvd. to Gardner Junction, go 4 blocks west to Spaulding, then one block south to
R. M. GALE Co.
6408 Hollywood Blvd.
57355.

FOR SALE—
FOR BARGAINS
in Hollywood
See
R. M. GALE Co.
6408 Hollywood Blvd.
57355.

HOLLYWOOD—
For Sale, Exchange, Wanted, To Let.

FOR SALE—
TAFT REALTY CO.,
5751 HOLLYWOOD BLVD., COR. TAFT AVE.
Phone 59045. HOLLYWOOD 2066.

$7350. $7350.
NEW 6-ROOM COLONIAL BUNGALOW.
Finished in old ivory, beautifully decorated, 50-foot lot, 2 bedrooms and breakfast nook, music room, hardwood floors throughout. A beautiful home, complete in every detail. See Mr. Sengel.

$31,500. A-1 INCOME. $31,500.
NEW UNFURNISHED DUPLEX COURT.
$4800. ANNUAL INCOME. $4800.
North of Hollywood boulevard, close in. Beautiful corner lot, all apts. on lease. Nothing better or more high class in Hollywood. It will pay you to investigate. Terms, ¼ cash, balance on mortgage at 6½ per cent. Shown by appointment only. See B. Y. Taft.

LARGE BUSINESS CORNER LOT
On WESTERN AVE. near SANTA MONICA BLVD., 150x140 to alley. Will sell 80 ft. to 100 ft. on corner separately if desired. Nothing better for the money. See M. O. Rutherford.

$8400. $8400.
COMPLETELY FURNISHED BUNGALOW.
New colonial bungalow fine location, east front lot, tile bath and sink, hardwood floors throughout, mahogany furniture, hand decorations, lovely side porch, fruit trees. Terms. Quick action necessary. For appointment, see Mr. Sengel.

$18,000. $18,000.
White plaster 4-flat building, north of Hollywood blvd., in one of the most exclusive residence sections. Finish mahogany and old ivory, with hand-decorated walls. This is one of the best built flats in Hollywood. Shown by appointment only. See M. O. Rutherford.

$8500. "HOME BARGAIN." $8500.
Eight-room two-story furnished residence, north of Hollywood blvd. Four bedrooms, bath and balcony upstairs; corner lot 55x135. ALSO 8-ROOM 2-STORY PLASTER OLD ENGLISH RESIDENCE, north of Hollywood blvd. and west of Western ave. East front lot, 64x135; lots of trees and shrubbery. Fine living room and sleeping porch upstairs, basement with furnace. $9000. Call R. Y. Taft

EXCEPTIONAL LOT VALUES.
$1500—Good bungalow lot, just south of Sunset and east of Gardner Junction.
$2000—Fine bungalow lot on asphalt street, north of Hollywood blvd.
$2100—Unrestricted Sunset blvd. frontage, just west of Western ave.
$2250—Ridiculous low price for fine lot north of Sunset, between La Brea and Gardner Junction.
$2250—Unrestricted 80 ft. flat lot, south front, north of Hollywood blvd., just west of Western. A bargain.
$11,500—Snap; 50-foot corner front lot on Hollywood blvd., west of Western ave. Unrestricted.

NEW TRACT. CLOSE TO CORNER.
HOLLYWOOD BLVD. & WESTERN AVE.
Lots for bungalows, 55x180, at $2750.
Lots for court, 100x175, at $4500.
Lot for flat on Sunset blvd., 60x150, at $3000.
Lot for duplex, Sunset blvd., 50x150, at $2500.
For location, improvements and prices this new tract cannot be equaled in Hollywood.
TAFT REALTY CO.,
5751 HOLLYWOOD BLVD., COR. TAFT AVE.
Phone 59045. Hollywood 2066.

FOR SALE—
$14,500. A UNIT INCOME. $14,500
Fine neighborhood on lot 80x150, with room for 2 more. Each contains 4 rooms and bath; and one is furnished. Bedroom and built-in bed in each. Hardwood floors and nice built-in features throughout. Everything new and modern. Income will show $2400 yearly, shown by appointment with
MR. BARKER.

$14,000 4-FAMILY FLAT. $14,000
Choice location on corner lot. Fine condition, going East; about 3 years old. Four garages. Will show $2400 yearly. Shown only by appointment with
MR. BARKER.

$19,500 HOLLYWOOD 4 FLATS. $19,500
This flat bldg. is a genuine sacrifice at this price, located near center of Hollywood, is well rented and shows good income, white plaster bldg., with hardwood floors throughout and $10,000 will handle, by appointment. See MR. KRUMM.

E. CLARKE COMER,
6548½ Hollywood. Office 577825. Res. Holly 405.

FOR SALE—$3500 EACH, TERMS, TWO 6-ROOM and breakfast nook colonials, just being finished, about two blocks southwest of Hollywood High School, cement porch, tiled bath, gas heater, oak floors every room, dainty wall paper, wonderful drainboard, tiled bath tub, luxurious heater cement driveway, garage, west side Sycamore ave., first and second houses south of Lexington. YOUNG (owner), 64901, evenings 73811.

FOR SALE—$9000.
NEW 6-ROOM COLONIAL.
On Sycamore ave., in beautiful West Hollywood, all latest improvements, hardwood floors throughout; fixtures, shades and papering of the best. Good garage and driveway, large lot. Terms, ¼ cash, balance 7 per cent.
H. O. SMITH, Holly 178.
SURETY INVESTMENT COMPANY,
431 Union Oil Bldg. Pico 801.

FOR SALE— $2000
HOLLYWOOD WAY, NORTH OF BOULEVARD. SPLENDID ELEVATION. MODERN NEW 4-ROOM ARTISTIC FURNISHED BUNGALOW, ONLY $2200.
J. B. BAKER.
PHONE 67704. 413 S. HILL STREET.

FOR SALE—WEST HOLLYWOOD LOT BARGAIN. 60x145. SWEETZER AVE. $1350.
Level, sightly, west front lot, magnificent view of Hollywood hills, splendid residential section, worth $2500. Mr. Leach (20170.)
STRONG-DICKINSON-McGRATH CO.
Hollywood Branch, 5910 Hollywood Blvd.

FOR SALE—WILL SACRIFICE MY NEW COLONIAL BUNGALOW FOR $6850, TERMS; MEET ME AT 1401 STANLEY AVENUE, SUNDAY BETWEEN 1 AND 4. THREE BLOCKS WEST OF GARDNER JUNCTION, WEST HOLLYWOOD, JUST SOUTH OF SUNSET BLVD. PHONE 57395 AFTER SUNDAY.

FOR SALE—
FOR BARGAINS
in Hollywood
See
R. M. GALE Co.
6408 Hollywood Blvd.
57355.

FOR SALE—BIG BARGAIN IN A FINE UP-TO-date 4-room bungalow, large sleeping porch, built 4 months ago of the best and finest material; part cash, balance on time, or all cash. No. 1967 Canyon drive, north of Hollywood blvd. Call at 1966 BROWNEON AVE. Phone Holly 2414.

FOR SALE—NEW 2-FAMILY DUPLEX HOME. A handsome one. One is rented for $140 per month. Fine location, Hollywood. L. A. Bus ave., Hollywood. C. PAUL, owner. 1764 La Brea ave.

FOR SALE—BY OWNER, 10-ROOM MODERN residence, ivory finish throughout, two baths, sun room, den, sleeping porch, etc. Garage with servant's room. Corner location, near Garden Court apartments and boulevard. PHONE 57472.

FOR SALE—OR EXCHANGE — 8-ROOM RESIdence, Hollywood; large lot, garage; $6500; exchange for clear home in Pasadena. MRS. McCARTHY, 431 Chamber of Commerce.

FOR SALE—LUCILE AVE. AND EDGECLIFF DR. lots cor. $1600. Lot 50x100 on Lucile st., $1350. Lot 40x140, sacrifice at $850. Crestmore lots from $620 up. Will build to suit on terms.
GEO. E. SPAIN,
3301 Sunset Blvd. Wil. 4813.

FOR SALE—NEW WHITE PLASTER, 4 5-ROOM flats and garage. Corner, fine newly furnished flats, elegant fine rugs, china, etc. Can occupy now. Fine income, only $36,000. See this Monday. C. FRANCIS, 6073 Mercedes ave. Holly 14519

FOR SALE—MY BEAUTIFUL COLONIAL HOME, 9 rooms, attractive interior and exterior, hardwood floors throughout; tile sink. My equity $2900. 5053 LA MIRADA. 59653.

FOR SALE—COMPLETELY FURNISHED HOLLYwood show place. Beautiful grounds. Expensive furnishings. $30,000. See me for personal interview before inspection. FREW, 62854.

FOR SALE—FURNISHED 4-FAMILY FLAT BLDG. Hollywood foothills. 1766 La Brea ave. Rents $205 per month. Cosie and look it over. C. PAUL, owner. 1764 La Brea ave., Hollywood.

FOR SALE—NEW, MODERN BUNGALOW, $4000 TO $5000, CASH OR TERMS.
F. G. BAKER,
7880 SANTA MONICA BLVD. HOLLY. 2496.

FOR SALE — SIGHTLY VIEW; LARGE LOT, north of blvd., near Vine, $1800. Another at $1400. For lot bargains see
SEARLES REALTY CO., 6420 Holly Blvd.

FOR SALE—LOT ON KENMORE, BETWEEN 6TH and Hollywood blvd., facing Olive Hill. Only $1250. $1000 cash. Owner, P. E. BURCH, 1641 Edgemont st. Phone 307122.

WANTED—LOT, HOLLYWOOD DISTRICT. WILL give painting and decorating as 1st payment. 1114 W. 24TH ST. West 625.

FOR SALE—BARGAIN FOR QUICK SALE. WEST Hollywood, white plaster colonial, 6 rooms and bath. Unusually desirable. 579603.

1581 GOWER. Center of Hollywood block south of Hollywood blvd. Hollywood 3005.

FOR SALE—I HAVE JUST COMPLETED 9-ROOM colonial bungalow, 1427 DETROIT ST. Everything the latest. 50 ft. lot, garage.

FOR SALE—CHOICE 45-FOOT RESIDENCE LOT West Hollywood, facing Hollywood boulevard. Cash only. Phone OWNER, 11801.

HOLLYWOOD—
For Sale, Exchange, Wanted, To Let.

FOR SALE—
BEAUTIFUL HOLLYWOOD.
Terms. $33,000. Terms.
West Hollywood mansion, surrounded by palatial homes, containing four bedrooms, sun room and den; two sleeping porches, two tile baths; brick and stucco construction, with interior finish of mahogany, ivory and white enamel; lot is exceptional, having 100 feet frontage by 180 feet depth; a large cement basement with laundry; 44 fruit trees, all in bearing; and abundance of flowers, shrubbery and l

...ly Liners.

...Wanted, To Let.

...Exchange, Wanted, To Let.

FOR SALE—

...HEART OF HOLLYWOOD TRACTS.

BUILDERS! HOMEMAKERS!

THIS IS YOUR LAST CHANCE TO BUY A LARGE RESIDENCE LOT IN A NEW HIGH-CLASS DISTRICT IN CENTRAL HOLLYWOOD AT PRESENT LOW PRICES. $25 PER FRONT FOOT.

CLOSE TO HOLLYWOOD HIGH SCHOOL, SELMA PUBLIC SCHOOL, CENTRAL PARK, BANKS AND THEATERS, LEADING CHURCHES AND PUBLIC CAR LINES BETWEEN TWO STREET CAR LINES.

BUY NOW AND BUILD SOON. HOUSE RENTS ARE GOING UP. COST OF BUILDING IS NOT COMING DOWN. HOUSES WILL SELL BEFORE FINISHED.

"A lot means a home and a home means a lot to you."

NEW TRACT OFFICE, NOW OPEN, CORNER CAHUENGA AND FOUNTAIN, HOLLYWOOD. Take either street car to Cahuenga sta.

SHORE BROTHERS COMPANY, MAIN OFFICE: 807 SECURITY BLDG. PHONES: 14537 AND BDWY. 7702.

HOLLYWOOD—
For Sale, Exchange, Wanted, To Let.

FOR SALE—

FRANK MELINE COMPANY,
Real Estate Department,
6777-79 Hollywood Blvd.
Holly. 781 Holly. 781.

LAUREL CANYON.

THE BEAUTIFUL "RIFOSO."

Owner $479. "Sell for what I have spent for improvements," which amounts to about $5000. This site is highly improved, has spring, waterfalls and fish pond and plenty of shady little nooks. An ideal spot for custom home, located between the famous Birkel and Walker properties. Has frontage of over 200 ft. on boulevard. Property is entirely fenced with iron fence with large gate. We are exclusive agents and will be glad to show anyone interested.

$8750. STOP PAYING RENT. BUY THIS HOLLYWOOD BUNGALOW. $8750.

New 6-room bungalow located in West Hollywood, close to Hollywood High School and Gardner school; rooms are all large and nicely arranged with latest built-in effects with 5 full-sized bedrooms; interior finish unusual; tile bathroom with built-in dressing table, heated by gas radiator. This property faces east. This is an exceptionally good buy. Call Mr. Worthington, Hollywood 781.

$12,500. SEE THIS $12,500.

2-STORY HOLLYWOOD HOME

that is now on the market that the owner will sell furnished or unfurnished, on lot 55x148. Avocado, orange, lemon, grapefruit, fig and tangerine fruit trees, in bearing. Located on one of 5th spretiest streets, north of Hollywood Blvd. Has 8 rooms, including 4 bedrooms, 2 bathe, sleeping porch and pretty vine-covered pergola with cement floor in yard. Double garage. Close to car line and foothills. Call for Mr. Worthington to see this pretty place. Holly 781.

FRANK MELINE COMPANY,
Real Estate Department,
6777-79 Hollywood Blvd.
Holly 781. Holly 781.

FOR SALE—

A WONDERFUL HILL SITE,
IN VERY HEART OF HOLLYWOOD.

One of the finest hill sites, 150x200, with a splendid view that can never be obstructed of the city and the ocean; accessible and close in; on paved street; water, gas, electricity, sewer. See the almond trees now in bloom; many shade and fruit trees; specially adapted for a fine home or a court. Price $10,000.

HERE IS ANOTHER GOOD ONE:

Two beautiful, elevated lots on Beachwood Drive, above Franklin; size, 90x215; the other is 140x218; 100 ft. wide street in front; all utilities in; offered for short time at a very attractive price.

CAMPBELL, ALEXANDER & COMPTON,
6661 Hollywood Blvd. Phone 577123.

FOR SALE—BEAUTIFUL HOLLYWOOD.

SNAP—$27,500—SNAP

A BEAUTIFUL

Fourplex building of 5 rooms each. On beautiful large lot, in elegant location, near Hollywood Hotel, filled with high-class tenants, who stay a long time. There is nothing better to be had at the price in Hollywood, and if you are interested in a high-class investment copic out, see this Monday. It's a bargain.

RUSSELL & ROBERTSON
6380 Hollywood Blvd. 579206.

FOR SALE—

GOING EAST,

$36,000, FURNISHED COMPLETE, WORTH $35,000

Spacious grounds. All kinds of fruit and flowers. House built when material was cheap.

$20,000—Built for a home on most $26,000 beautiful boulevard in Hollywood. Its sure and see our list of homes. We offer nothing but bargains.

SEE MR. PHILLIPS.

TRACY SHOULTS CO. Phone Holly 1177.

FOR SALE—A PARTICULARLY ATTRACTIVE West Hollywood residence, 2-story, 8 rooms, large living-room, 3 large bedrooms, sleeping porch, hardwood floors, built-in features. Only constructed of select material in 1916. Large lot with view of ocean and city. Priced right. $8500. ANDREWS & GORDON. 57496. Hollywood Blvd. and La Brea Ave.

FOR SALE—BUNGALOW, 326 HOLLYWOOD AVE., source and hurt to get. Let me design and build one for you. Can save you money over ready built. Can furnish the lots and loans to build.

D. C. MESSENGER,
Architectural designed and builder.
Phone 579055. 6526 Hollywood Blvd.

FOR SALE—

OVER 100 NEW HOUSES

From 5-room bungalows to 20-room mansions. HOLLYWOOD AND WILSHIRE. Telephone for list. NORTHLAND MORTGAGE COMPANY, 621 Security Building. Broadway 4320.

FOR SALE — BUNGALOW COURT, 24 ROOMS, nicely furnished and equipped to the minute; this is one of the finest pieces of property in Hollywood; income $26,000; will take $25,000 to handle; this is the biggest buy in Hollywood. See W. V. CORNETT, 6094 St. Francis Court.

FOR SALE—IN HOLLYWOOD, BY OWNER, MODern 5-room white rambling bungalow; lot L shaped, on corner, 65x150; many built-in features; hardwood floors; large business with furnace, lawn, flowers, fruit and shade trees; double garage; close to car line; worth $10,000. $8450 if taken at once. 5254 VIRGINIA AVE. Phone 59148.

FOR SALE—DOUBLE BUNGALOW, 4 ROOMS each, Sunset Blvd. car line; rented for $80. Sale price $7500. For a home and an investment this will please you. See MR GREEN, 15630. Main 8097.

C. C. ALBRIGHT CO.
501 Merchants Nat'l Bank Bldg.

FOR SALE—CITY HOME IN HOLLYWOOD. A 6-room bungalow, hardwood floors, built-in features, finished in white enamel; all conveniences; fine location; close to stores, schools and car; lot 50x150; garage; fruit trees; shrubbery. Above for top price. Call owner, 1744 Valley. Above for top price. Call owner, 1744 Valley.

FOR SALE—6-ROOM BUNGALOW, BUILT-IN features finished in white enamel; all conveniences; fine location; close to stores, schools and car; lot 50x150; garage; fruit trees; shrubbery. Above for top price. Call owner, 1744 Valley.

FOR SALE—BUNGALOW, 5 ROOMS, BUILT-IN features,

Realty Liners.

CITY LOTS AND LANDS—For Sale.

FOR SALE—

LOT BARGAINS IN WILSHIRE.
$900.00. Splendid flat site. Corner, 75x150, with 15 feet of parking space. $4000.00; can't be beaten.
$7500.00. 60x150 on Harvard, near Third. Worth $9500. Unrestricted.
$7500—50x135, on paved street, near Third and Wilton. Unrestricted.
$50 ft. 100x132 for flat site, high ground. This cor. is on Wilton near Schindler.
$3250.00. 2 lots, 50x145, for only $1250.00 each. Some builder has his chance here.
$1240 each.
2 corner lots, 50x150; unrestricted. See these for double bungalows.
Ask for HUTCHINSON or COURTELL, 307C83.

WESTERN AVE. REALTY CO., 244 Western Ave.

FOR SALE—

ATTENTION OF BUILDERS.
We have a few exceptionally large pieces of property ideal in location for bungalow, court sites or apartment-houses.
240x300 on Vermont ave.
240x300 on W. Adams st.
240x300 on Clinton st.
240x300 on Vermont and Sunset.
75x175 on Menlo ave.
125x262.5 on S. Western.
117x150 on Ninth and Alvarado.
100 150 on Carondelet.
Priced to interest the builder. Some in unrestricted lots in all sections of the city.

F. A. Weber,
W. I. HOLLINGSWORTH & CO.,
REALTORS,
Hollingsworth Bldg.,
Fifth and Hill sts. Main 6700.

FOR SALE—SEVERAL LOTS IN BEAUTIFUL

VERMONT PLACE

AT LOW PRICES.

Through the large granite entrances on the south side of Wilshire Blvd., about eight blocks west of Western ave. The lots average about 175x175 feet, with some larger, some smaller. The improvements are the best and most complete in the city.
The private limits of Vermont Place insure freedom from the petty and dangerous traffic of a large city even when the district is solidly built.
Promptness is needed to take advantage of our special prices.

DAVID BARRY & CO.,
1125 Van Nuys Bldg.

FOR SALE—

UNRESTRICTED WILSHIRE LOT.

We are offering the builder of FLATS OR FINE HOMES an opportunity rarely found in this section. If you want a fine lot, fronting on a paved street, just north of Wilshire blvd., come in and get all details, as this bargain will not last long. The location and surroundings are ideal. We have an option and can positively deliver.

$2500 Takes It.

WE BUY. WE OPTION. WE SELL.

RILEY & BUFF,
Grand floor, 615 S. Grand ave. 64182.

FOR SALE—

BUY FROM OWNER. BUILDING LOT IN EXCLUSIVE NEIGHBORHOOD. FOR $1750; TERMS. Lot 75x150 on Rosewood ave., suitable to build your home, here it is. Located on fine paved street near West 11th st. car line and amid surroundings you couldn't find a better location at anywhere near the price. Lot has perfect drainage, 50x127 feet. Street improvements in and paid for. Property in locality is ever on the increase and it will pay you to buy this lot for a home. Let me show you that it is all I claim for it. This convenient terms will interest you. EMIL FIRTH, 2nd floor, 240 S. Hope. Phone 61167, Main 2575.

FOR SALE—THE FINEST CORNER

IN WILSHIRE DISTRICT.

S. W. CORNER 10TH AND GRAMERCY.
High, sightly, restricted.
Overlooks entire surrounding with beautiful mountain view. An average width of 100 ft., A place for fine home, or two if desired. Drive of 440 feet on one of the prettiest tree lined residence streets in the city, and then we'll name a price less than you'd expect, so that you'll surely buy now instead of waiting for more favorable. See or call Mr. McGrath, 60195.

STRONG-DICKINSON-McGRATH CO.,
1015 Marsh-Strong Bldg.

FOR SALE—

BUNGALOW LOTS.

Builders and Homeseekers, Attention.
BUILD A DESIRABLE BUNGALOW LOTS LVET A high ground, lot 50 feet wide, restricted to single brick, on Gramercy drive, between Seventh and Eighth. These lots are the cream of the Los Angeles lots, on ground from 10 to 12 Sunday and 10 to 4 Monday.
FIRST COME—FIRST SERVED.

G. W. WHITNEY,
REALTOR.

FOR SALE—BEAUTIFUL BEVERLY HILLS.
The finest 20-acre building site in Southern California. In reality there are three distinct sites in one tract, each one of which obstructs the view of the other. The Ocean, Mountain, Valley and Catalina are as one great panorama. The $1,000 per acre less than the adjoining property. If you are in the market for property of this character, don't fail to investigate.

Main 6700. Suite 7011 Washington Bldg.

FOR SALE—SNAP-SHOT BARGAINS.
Lot 50x125 on 25th street, just east of Normandie, restricted street. No drainage problem. Best location; worth $2000. An offer less than $2000 will take it.
$2400.
Lot 150x184 to alley. One of the most attractive lots in the Wilshire section, near Normal School.
$1250.
80x132, one block from Crenshaw and Washington. Worth $2500.
WINTERS, 534 Brockman Bldg. 11305.

FOR SALE—

CHOICE LOT FOR FLAT OR DUPLEX.
NORTH WILSHIRE, RESTRICTED.
To close an estate can deliver this lot, 60x160 on 100-ft. street, for $2950; well worth $3000. Only 2 blocks from line and 10 feet above grade from New Normal College. See MR. DEWAR, 1073 No. Edgemont. Phone 307812.

FOR SALE— BARGAIN.

WILSHIRE WAY.
CHOICE LOTS.
$1200 TO $2000.
Terms.
1001 S. NORTON AVE.
73042.

FOR SALE—

Annandale View Terrace near Eagle Rock avenue and Park. Vacant lot, 266 ft. frontage, 800 ft. to the rear and 150 ft. wide at rear. Price $1500.

HEPBURN,
2834 Stephenson Avenue, Los Angeles.

FOR SALE—BARGAINS IN LOTS.
75x140 Mariposa near Fifth $5000.
75x150 Fourth near Kenmore $3700.
100x180 Rosewood near Western. $2700.
50x150 Ardmore near Oakwood. $1350.
50x150 Kenmore, 100 ft. from Sixth. $1500.
T. L. KERR, 1019 Haas Bldg. 67481.

FOR SALE—IN ANGELENO HEIGHTS. LOOK AT the northwest corner of N. Boylston and Ionia streets. Size 50x140; want your best offer. will sell at a great bargain. Address T. E. DARLING, R.F.D. 1, Box 670, Tulare, Cal.

FOR SALE—NON-RESIDENT MUST SELL QUICK lot 75x150 on beautiful Fourth ave. Rosedale addition, near Adams. worth $4000, what will you offer. Call 1918 HAAS BLDG. Phones 563879, or 61461.

FOR SALE—67 MONTH BUYS LOT, 82x5, ON car line, Graham Station, paved street, store, school. MR. DOLAN, Main 758.

FOR SALE—$10. BIG LOT, GRAMERCY PLACE. fine street work, $375; quick sale. Build room rate rent. MR. DOLAN, 5208 Wilcox Bldg. M. 758.

FOR SALE—SOUTH WILSHIRE DISTRICT, BEAUtiful, located 50-ft. lot on S. Mariposa, between 20th and 24th. Big bargain. Bargain, $2000; cash or terms. PHONE 10162.

FOR SALE—LOT 20, WEST SIDE OF FIGUEROA st., between 35th and 36th sts., near Exposition Park, 50x142½ ft. H. ARELD, 1442 HARVARD BLVD., Toledo, O.

FOR SALE—ON KENMORE, NORTH OF SANTA MONICA BLVD. BUNGALOW COURT SITE, 100x185; PRICE $2500. HOUSE AND LOT DEPT., CARLIN G. SMITH, 255-257 MERCHANTS NATIONAL BANK BLDG. PICO 2406.

FOR SALE—LOT FOR FLATS.
$3000—WORTH $4000.
GIRARD STREET, 50x125. UNRESTRICTED.
Owner must sell; splendid flat site; street cement site immediately; this is a level lot and suitable for immediate improvement. Mr. Hood, 502119.

STRONG-DICKINSON-McGRATH CO.,
Hollywood Branch. 2010 Hollywood Blvd.

FOR SALE—$2500.
SECURE 50x140 RESIDENCE LOT on RAMPART BOULEVARD between 22nd and 23rd. Only remaining well residence on either side, a $4500 value for $2700. Only $500 cash required; balance $25 monthly. Small interest; $1300 can remain at 7 per cent. Must have $1450 cash. Only 10 car minutes from business. See Ted Hinsell (60195) with

STRONG-DICKINSON-McGRATH CO.,
1015 Marsh-Strong Bldg.

FOR SALE—70x125 ft. on
S. W. CORNER 10TH AND WILTON STS.
Fine site for court, flats, stores or apartments.
ONLY $6500.

A RARE BARGAIN to close a trust.
Look at it, then see or call Mr. McGrath, 60195.

STRONG-DICKINSON-McGRATH CO.,
1015 Marsh-Strong Bldg.

FOR SALE—NINE LOTS IN VICTORIA PARK, CO ft. or wider, average depth 180 ft., at $40 to $50 per front foot. The streets are 100 ft. wide, with four of them 66 feet and seven feet in width. For our sign, between Pico and 16th, one to three blocks west of Crenshaw boulevard. DAVID BARRY & CO., 1125 Van Nuys Bldg. 18299.

FOR SALE—WILSHIRE DISTRICT.
GROUND.
JUST SOUTH OF WEST EIGHTH ST.
ON WESTCHESTER PLACE.
$1250.
LOT 37x150 FEET.
PHONE CHAS. B. FELTS, 60165.
OR 59264.

FOR SALE—

CHOICE LOT FOR FLAT OR DUPLEX.
NORTH WILSHIRE, RESTRICTED.
To close an estate can deliver this lot, 60x160 on 100-ft. street, for $2950; well worth $3000. Only 2 blocks from line and 10 feet above grade from New Normal College. See MR. DEWAR, 1073 No. Edgemont. Phone 307812.

FOR SALE— BARGAIN.

WILSHIRE WAY.
CHOICE LOTS.
$1200 TO $2000.
Terms.
1001 S. NORTON AVE.
73042.

FOR SALE—

ON QUICK SALE WE WILL SACRIFICE one of the finest LOTS IN SOUTH WILSHIRE, on CORNER WEST ADAMS AND VAN BUREN; 100 FEET ON WEST ADAMS; 150 FEET ON VAN BUREN. $1950 WILL BE SOLD FOR BELOW VALUE. BUT QUICK ACTION IS NECESSARY.

RICHARDS & ODDEN
2224 San Fernando Bldg. 61063.

FOR SALE—$2500.
ONLY THINK OF IT, REALLY A $3000 VALUE

ON ANDREWS BOULEVARD.

The most exclusive 140 ft. street in Wilshire. Fine lot, 50 ft. wide, restricted and in the pavement second to none. Other larger lots at a higher price. Your friends will envy you.

STRONG-DICKINSON-McGRATH CO.,
1015 Marsh-Strong Bldg.

FOR SALE—BEST WILSHIRE BARGAINS.
$2000—Manhattan place north of Wilshire.
$2750—Bronson right of Wilshire blvd.
$4250—Corner near Wilshire, 50 ft., unrestricted.
$5000—Corner Third; 60 feet.
$2250—Near Wilton place and Seventh, 52 ft.
ARTHUR A. BARKER CO.,
2nd floor, Security Bldg. Main 8804.

FOR SALE—

SEVERAL CHOICE BUNGALOW LOTS.
ON RISING AND HIGHLY LOCATION.
CRENSHAW NEAR WILSHIRE BLVD.
A. SCHULMAN,
1001 S. NORTON AVE. 73042.

FOR SALE—$2500 CHOICE LOT 50x125 TO ALley, fronting sunset blvd., near Coronado, suitable for garage, stores, flats or apartments, easy terms or make offer. CHAS. WOODWORTH, owner, 1426 Montrose st. Phone 558611 after 12 noon.

FOR SALE—$1000 WILL BUY A SIGHTLY LOT, 50x150, on Rosedale, near Broadway car, on San Benito st., about eight minutes' ride of center of city. For terms Tel. JOSEPH 64218.

FOR SALE—ON NORMANDIE AVE., NORTH OF SANTA MONICA BLVD., TWO LOTS, 50x140 EACH; PRICE $2500. HOUSE AND LOT DEPT., CARLIN G. SMITH, 255-257 MERCHANTS NATIONAL BANK BLDG. PICO 2406.

FOR SALE—VERY DESIRABLE LOT, EAST front, on Norton ave., between First and Second, 60x170 ft., on high ground, with good view of city and mountains. Price $2250. Phone owner, 51805.

FOR SALE—LOT 50x132½, EAST FRONT, THIRD st., between Kenmore and Serrano; for cash or will exchange a bench for $2500. Call owner, MR. KLOSKER, 2946.

FOR SALE—LOT IN THE BEAUTIFUL ARLINGton district, No agents. E. FERRETT, 220 S. Hill st.

FOR SALE—15 ACRES, CITY SUBDIVISION, only $475 per acre, 5c car fare, gas, electricity, water. Ideal surrounding for good homes from which the above price is cut for ready sale. Owner, 1015 in city. REDCOCK 591 Grant Bldg.

FOR SALE—END OF 5c LIMIT, EAGLE ROCK site, fine location, wonderful views; only $900. OWNER, GARVANZA 1751.

FOR SALE—$1100, HARVARD BLVD. NEAR SAN Marino ave., 80x190, splendid location, W. H. PEYERS, 3320 S. Vermont. Tel. Vermont 3452.

FOR SALE—
Lot 150, Crenshaw blvd., north of 10th, near new L. A. High School. Bungalow restrictions. Cheap. OWNER, 65474.

FOR SALE—LOT 50x132 NEAR PALME, ONE-fifteen Hoover. Address C. box 480, TIMES BRANCH OFFICE.

FOR SALE—BARGAIN LOT, 50x150, ONEONTA Park tract, just north Huntington drive. $2000. PHONE 13886.

FOR SALE—LOT ON TEMPLE ST., DESIRABLE for fine home; high and sightly. $2 a bargain. BDWY. 2224.

FOR SALE—THIS IS YOUR OPPORTUNITY. LOT 50x150 ft. Will sell for $1500. Street work and being completed. BDWY. 2224.

FOR SALE—$1600, CORNER LOT, NORTH WEST boulevard, Huntington Park. CROSBAN, 59486.

FOR SALE—8 LOTS, SMALL HOUSE, CHICKENS and rabbits, rear of 2686 Beaudry, street car line, north of Los Feliz blvd. J. P. GRIMM, 67466.

FOR SALE—2 FINE CORNER LOTS, ON VER-mont ave., West Athens, $350 each. PHONE VERMONT 6062.

CITY LOTS AND LANDS—For Sale.

FOR SALE—

LARCHMONT HEIGHTS.
WILSHIRE DISTRICT.

Beautiful lots in this tract; high ground, paved streets, lined with trees. All modern improvements. Handy houses going up.

COME OUT AT ONCE.

Take Sixth street car marked "Melrose" to end of line.

GET OUR SPECIAL PRICES.

FRANK MELINE COMPANY,
Tract office, Larchmont Blvd. at Melrose ave. 54010. Telephone 54010.

FOR SALE—LOTS AT HALF PRICE.
FOR RESIDENCE, BUSINESS & INDUSTRIAL.
We are ordered to sell immediately for whatever they will bring an assortment of vacant properties in this city, consisting of some of the very highest grade residence lots a few of the ordinary kind and 37 feet of the very best "downtown" frontage; also apartment-house site near Westlake Park. If you want to build or invest for profit in Los Angeles real estate, ask us about these properties. The best buys we have ever known in 16 years in this city. Will post $100 that they cannot be duplicated in value.

GILCHRIST-SAUNDERS COMPANY,
720-31 Black Bldg. Pico 2824.

FOR SALE—

CHOICE FLAT SITES

Western Ave. Cor. near Wilshire. 125x120 $12,000
Westminster St., nr. 3rd, east front 100x125 $4700
Sunset Blvd., near Bronson ..90x151 $4000
Factory st., ½ blk. $5,000,000 Hotel 50x125 $4200
Sunset Blvd., near Catalina St. 100x150 $3500
Nr. 3rd st. & Windsor sq., a cor. 50x193 $3150
Nr. 3rd st. & Windsor sq., east front 50x132 $2250

Sole Agents
L. A. DOLTON AND W. P. W. MARTIN
With
FRANK H. AYRES,
431 Investment Bldg. 15128.

FOR SALE—

ONE OF THE BEST LOTS IN THE BEST
DISTRICT ON WEST ADAMS STREET.
Between Eighth and Tenth Avenues.
Nothing better in the city of Los Angeles.
Can deliver free and clear for $4000 spot cash.

GILCHRIST-SAUNDERS COMPANY,
720-31 Black Building—Pico 2824.

FOR SALE—

BUSINESS CORNER.
N.W. Corner Vermont ave. and Third st.
100x150.
$15,000.
Nothing in city to compare with it for anything like the price.

Sole Agents,
L. A. DOLTON and W. P. W. MARTIN,
With
FRANK H. AYRES,
431 Investment Bldg. 15128.

FOR SALE—

WILSHIRE UNRESTRICTED.

Elegant corner lot on northeast corner of Wilshire and Manhattan Place, 75x150; no restrictions. Can be purchased for $3000 less than lot in relative location one block west. See owner 2 agents.

CONANT INVESTMENT COMPANY,
Realtors. Insurance. Investments.
Seventh floor Haas Bldg., 7th and Broadway. 66710

FOR SALE—

BUNGALOW COURT SITE.

CORNER LOT, Main and 42nd st., 81x150. Paved street. Just the thing for a good court. Owner must sell; splendid buy; will take terms. See H. G. HILDEBRANDT, with J. B. CUTHOUSE CO., 602-5-4 Story Bldg. 64175, Bdwy. 3267.

FOR SALE—
LOTS
We have a number of lots that we will dispose of at especially advantageous prices and terms to suit purchaser. They are located either in Hobart and Santa Barbara, in a neighborhood of pretty modern homes. Call at our office,

FEDERAL MORTGAGE AND BOND CO.,
1026 Story Bldg.

FOR SALE— HOME BUILDERS.
Most attractive lot in fashionable new Marlborough Square at a bargain, 72x120 feet, adjoining site of Wheeler Temple; must be sold for quick sale. Price 29 per cent less than others are asking. Will be open Sunday at 527 LARCHMONT BLVD. Phone Hollywood 4128. No dealers.

FOR SALE—$2500 EACH.
Three 5-acre tracts East of San Fernando Road, 1 block from car line; 20 minutes from the heart of the city. Fine building sites, high and sightly. See Rivers or Kilfoil, with

STRONG-DICKINSON-McGRATH CO.,
1015 Marsh-Strong Bldg. (60195.)

FOR SALE—
52x160 Sunset Boulevard, 235 feet north of Marion. Street work paid. Make offer. Mortgage $900.
45x121 near Magnolia, on 42nd Place.
MARTIN & MARTIN,
418 S. Hill. 518 Bdwy. Johnson Bldg.

FOR SALE—KEEP YOUR EYE ON WESTERN AVE.
I must sell my lot just south of Adams and Western at $1850; value $2500; 1-3 cash. MR. MERKLE, with ALEX CULTER CO., 62268.

FOR SALE—A BEAUTIFUL LOT 50X140 LOCated 75a ave. between Adams and Washington. This is a desirable location for a good home. Must sell. Address B, box 500, TIMES BRANCH OFFICE.

FOR SALE—LOT ON ALEXANDRIA AVE. NEAR Melrose. $7x100. FAST FRONT. PRICE $1500. GOOD BUNGALOW SITE. HOUSE AND LOT DEPT., CARLIN G. SMITH, 255-257 MERCHANTS NATIONAL BANK BLDG. PICO 2406.

FOR SALE—A FINE UNRESTRICTED APARTment site, all improvements in and paid for; 10 minutes' walk to First and Broadway. Corner; choice lot. Nineteen 150. $1400. FRANK KLEVINE, 280 W. First st.

FOR SALE—OWNER, ONLY ONE OF ITS KIND left, exclusive homesite in all Wilshire district; large plot, unrestricted, natural basin for stables; pool, court, sunken gardens; etc.; near Windsor Square. Address F. box 500, TIMES OFFICE.

FOR SALE—2 LOTS ON 61ST ST., EAST FRONT. Walter G. McCarley Slauson ave. tract, No. 3, $1100 each; $15 down, $15 a week. Take Hoover and Menlo; clear. Write MRS. R. MEEK, 2127 Fillmore st., San Francisco, Cal.

FOR SALE—SACRIFICE; LOT SUITABLE FOR garage; fine location; 2 blocks from Pantages st. $2700; worth $4500. Income at present, $80 a month. CALL $2400.

FOR SALE—OR EXCHANGE—SEE MY TWO LOTS, 82nd and Hoover, and submit your proposition. No waste ground, 2 streets. ALEX. CULVER CO. 62268.

FOR SALE—SOUTHWEST CORNER OF WILSHIRE AND WINDSOR AVS., 172x162; PRICE $12,500. HOUSE AND LOT DEPT., CARLIN G. SMITH, 255-257 MERCHANTS NATIONAL BANK BLDG. PICO 2406.

FOR SALE—FINE CORNER LOT, GARVANZA $250 cash; 5c car ride $450
Elegant lot, overlooking Silver Lake $600
Choice lot, 50 ft. 22nd st. $1000
Near JAY. 778 Washington Bldg. 64487.

FOR SALE — A SPLENDID SITE ON WEST ADAMS, HIGH GROUND, 75x150; PRICE $3500. HOUSE AND LOT DEPT., CARLIN G. SMITH, 255-257 MERCHANTS NATIONAL BANK BLDG. PICO 2406.

FOR SALE—TO CLOSE AN ESTATE. SUBMIT best cash offer before Feb. 1, lot 60x140, Country Club Terrace Tract, on Fourth ave., block north of Pico. REATHERLY or POTTER, 711 Central Bldg.

FOR SALE—NORTHWEST, LOTS 4-5, SARGENT Place, off Sierra ave.; fine for bungalow court; sewers, gas, water in; cement street and side walks; 2 blocks from Sunset blvd. $2000. ASPINWALL, 571 Central Bldg. Phone 18860.

FOR SALE—SOUTHWEST CORNER OF FIFTH, MOUNTAIN AND 50TH AVE. 150x118; PRICE $6750. HOUSE AND LOT DEPT., CARLIN G. SMITH, 255-257 MERCHANTS NATIONAL BANK BLDG. PICO 2406.

FOR SALE—EXCELLENT LOT LORRAINE BLVD., half block from Wilshire. $2x120. For quick sale, $2100. RICHARDS & ODDEN, 2224 San Fernando Bldg. 61063.

FOR SALE—5 BEAUTIFUL LOTS MUST SELL this week. Might take piano or automobile as part payment. Phone 13723.

FOR SALE—OR EXCHANGE—LOT 45x140 AT 54th and Figueroa. Call at 1514 W. 60TH.

FOR SALE—$3000. HIGH AND SIGHTLY LOT, 50x135. Fedora street, near Ninth, suitable for duplex. Owner going South America. 81584.

FOR SALE—COUNTRY CLUB PARK LOT, 83RD avenue near Eighth street, east front, 50x 148, paved street, adjoining fine new home. $2400. C. JACOBSON. Main 4404. 60270.

FOR SALE—TWO LOTS 100x132 FEET ON 42nd Place, between Adams and Jefferson. Only $1000. 715 W. 45TH ST. Phone 28293.

FOR SALE—12 LOTS, HOLLYWOOD WAY, SOME as low as $775. All improvements in and paid for. CALL 587187.

FOR SALE—LOT 50x148, AVENUE 52 BETWEEN Alhama and Granada. Sacrificed for $750. Courtesy to agents. 14425.

FOR SALE—OR EXCHANGE—TWO BUILDING lots in South Wilshire. $2000. Address A, box 247, TIMES OFFICE.

FOR SALE—UNRESTRICTED LOTS, WILSHIRE Hollywood district, corners or inside. PICO 2406.

FOR SALE—SMALL BUSINESS CORNER ON Avenue 21, one block from Pasadena avenue, close to car. PHONE, OWNER, 11851.

FOR SALE—A LOT ON BRUNSON AVE., BEtween 8th and 9th. West front. Call BDWY. 6489.

CITY LOTS AND LANDS—For Sale.

FOR SALE—

BUILDERS— BEFORE BUYING —BUILDERS
BE SURE TO SEE
OUR PROPERTY IN
THE WILSHIRE DISTRICT. SPECIAL INDUCEMENTS TAKEN 6TH ST. CAR MARKED (MELROSE.) GET OFF AT ROSEWOOD.

BUILDERS, FOLLOW THE CROWD. BUILDERS.

SEE MR. PHILLIPS.

TRACY SHOULTS CO. PHONE 1177.

FOR SALE—WONDERFUL
BUILDING LOCATION.
We are exclusive agents for a W. Adams st. corner, which is a splendid site for a bungalow court, flats, apartments, or a large hotel building. this property is unrestricted and is in the district controlled by beautiful homes; we will sell the entire block of Adams st. frontage, or we will divide. This is worth looking into, as a small amount of cash will handle. See Mr. Wagg.

LAUCHLIN-GOSS, LTD.,
210 Laughlin Bldg.
Phone 12321.

FOR SALE—FIVE LOTS, EAST SIDE, N. VINE st., between Melrose and Clinton, two short blocks to Sixth st. cars; half block from new Country Club tract. High and level, choicest lots in this district, am building there now, will sacrifice to assist my building operations. See Mr. Palmer, week days, 640 N. Vine st., at building under construction, or P. G. MORTIMER, 1711 Story Bldg. Pico 2356.

FOR SALE—I AM OFFERING 100x175 FEET TO alley, right at main entrance to Exposition Park, at a big sacrifice. The same frontage near me not as good location recently sold for $10. front foot. My price $50 front foot. Ideal for flats or bungalow court. See me quick for a great bargain. E. GUIARS MISSION CAFE, 537 South Spring st.

FOR SALE—
CHOICE HOLLYWOOD VACANT.
Van Nuys ave. near Franklin. 50 ft. choice restricted lot; bargain for quick sale.
Orange drive property between Sunset and Fountain. 80 ft.; only $1850.
Western ave. business, 55x150; fine for building; also corner snap, $75 ft.
70x270 ft. north of Hollywood near Western. BRADSHAW, 902 Hibernian Bldg. 68661.

FOR SALE— WILSHIRE BARGAIN LOTS.
50x132, between 3rd and 4th..... $2250
50x132, corner Bronson ave. $1000
50x132, Crenshaw, close to Wilshire.. $2800
50x148, Crenshaw, north of 10th..... $1750
50x150, Catalina, between 4th and 5th.. $4000
50x145, Hollywood corner $2150

A. E. TOMBLIN, Baker-Detwiler Bldg.
Broadway 2407.

FOR SALE—
$3100 buys 8-room house, lot 50x110, on Sunset blvd., block east Beaudry.
$1100—Lot 40x120, Council st., between First and Temple sts., residential. Bdwy. and two car lines.

LEE A. McCONNELL,
823 Security Bldg.

FOR SALE—TWO ACRES IN EAST LOS ANgeles, close in; you are looking for safe investment, buy this. Zoned and ditch if lots fourteen lots, build same most bungalows, and sell them now while houses are in demand. If you are interested, write or call on us at 740 Stevenson ave., Pasadena. C. F. LEIMKUHLER.

FOR SALE—JUST OFF WILSHIRE ON BRONson, $2300, if sold quick.
Also
Bronson N. Ninth.
Only $2150.
ALLAN, 209 Union Oil Bldg. Pico 781.

FOR SALE—$1075 TAKES 50-FOOT CORNER LOT 50x175 on the north side of Colorado boulevard, between the back gate of Tournament ave. This is Boulevard district of Eagle Rock City. Call LOT NELSON, 902 Colorado Bldg., End of 5c car line.

FOR SALE—BEAUTIFUL HOME, $7500; TERMS $2000. HOUSE AND LOT DEPT., CARLIN G. SMITH, 255-257 MERCHANTS NATIONAL BANK BLDG. PICO 2406.

FOR SALE—WILSHIRE BARGAIN.
70X160, FOURTH LOT SOUTH OF WILSHIRE BLVD. ON WINDSOR AVE. ONLY $3750. PHONE 61182 OR 75287.

FOR SALE—WILSHIRE RESIDENTIAL LOT ON BUREE PL., NEAR WILSHIRE BLVD., 70x150; PRICE $2500. HOUSE AND LOT DEPT., CARLIN G. SMITH, 255-257 MERCHANTS NATIONAL BANK BLDG. PICO 2406.

FOR SALE—WILSHIRE BARGAIN.
Elegant lot on Wilshire blvd., 50x150, only $2250. Terms. Close in. Growing. Huntington Park business sell quick. PHONE 29851.

FOR SALE—CHEAP LOT, 40 OR 80 FEET, WITH or without improvements, entrance on 2 streets. M. A. MIRAMONTE, 322 N. Anderson.

FOR SALE—2 BEAUTIFUL LOTS, 1 CULVER Place, 1 Ellendale place. Must have to build. $1000 each, terms or cash. 556720.

FOR SALE—LOT IN ANGELUS MESA. CLOSE TO car, cheapest lot in tract, $1050. DU BOIS, 2525 Bryan Block.

FOR SALE—$10 MONTH BUYS BEAUTIFUL LOT at West Adams Park, paved street, gas, electrics. DOLAN, Main 758.

FOR SALE—FINE BUILDING LOTS, PICO AND Queen Ann, nigh ground, 4 blocks to L. A. High School. Owner terms. 62585.

FOR SALE—50 FT. FRONT ON SUNSET NEAR Broadway tunnel. Fine location for automobile shop.

FOR SALE—CITY LOTS, COUNTRY AND BEACH property at genuine bargain to close estate. Apply 1225 BAKER DETWILER BLDG.

FOR SALE—LARGE LOT, IDEAL FOR APARTments, WIL. 3752.

FOR SALE—BUSINESS LOT ON JEFFERSON near Arlington. $1300. Worth $2000. Per 83a.

FOR SALE—LOT OWNER AT BARGAIN ON 85th ave., one block and a half north of Adams st. CALL 24587.

FOR SALE—50x140 TO ALLEY ON N. Bdwy. A real snap! Should bring double. Our price $500. W. D. Craigville, 2365 N. Broadway.

FOR SALE—UNRESTRICTED LOT ON 25TH NR. Normandie, $1050 will take this lot Monday. WORTH W. PRESTON, 502 Story Bldg. 13622.

FOR SALE—FINE VIEW LOT ON CRENSHAW Blvd. Will sacrifice. Call WIL. 1175.

FOR SALE—LOT 45x135, 57TH ST., NEAR Figueroa. Pascal Stefles, 1021 W. 1st. Felr. 1161.

FOR SALE—LOT 60x140. WEST ADAMS AND Tenth ave. PHONE 28083.

FOR SALE—$100 EACH, 40x120, CLOSE-IN, ½ cash, box 25, station H, LOS ANGELES.

CITY LOTS AND LANDS—For Sale.

FOR SALE—BEAUTIFUL LOT, OVERLOOKING Arroyo here, 75x W. Avenue 66, 30x270, improved with lawn, flowers, trees, shrubbery, water, gas, sewer in. Small house on rear. Will sell for cash, terms or like good auto as part payment. Call 724 W. AVENUE 66, 3rd owner.

FOR SALE—
Any place, $50 down, balance $10 monthly.
2 lots 7, Gunnels sub, Hollywood ..... $750.
2 lots, N. Alvarado st., each $125.
2 lots San Gabriel, each $275.
1 lot Ocean Park, $250.
Lot 20 Denton tract, Altadena, $400.
4 acres Santa Ana ave. line, $800.
WARDEN, 402 S. Spring.

FOR SALE—OR EXCHANGE—EIGHT BUNGALOW LOTS, ALL TOGETHER, SOUTHWEST, RIDE FOR BUILDING; CHEAP AT $10,000. BANK LOAN $4000. WANT MIDDLE WEST OR EASTERN PROPERTY FOR EQUITY OR CALIFORNIA PROPERTY CLEAR FOR CLEAR. E. L. GLOVER, 629 STORY BLDG. MAIN 5567, 62800, RES. SOUTH 5161.

FOR SALE—
FINEST HOMESITES IN BEAUTIFUL HOLLYWOOD. HIGH AND SIGHTLY LOCATION ADJOINING CASTLE.

DR. CASTLES, owner, Franklin and Argyle. 57007.

FOR SALE—30 LOTS LEFT AT GOODYEAR plant. $725 up. $100 cash. $15 monthly. Unheard of bargains for today and never again, so hurry. Sold 100 last week. 61st-San Pedro car. LOS ANGELES REALTY CO., 6317 S. Park ave. Nathan Mettenbrum, proprietor.

FOR SALE—$3100; LOT 6x143 ON PAVED street, in high-class residence district; one-half block from W. 11th car line. Magnolia ave., near W. 10th. Restricted. PHONE 50083. Apt. 402.

FOR SALE—I HAVE ONE LOT LEFT IN BEVERLY HILLS, 80x200, NEAR THE HOTEL. THAT I WILL CLOSE OUT FOR $2000 AND MAKE YOU TERMS. THIS IS THE BEST BUY IN THE TRACT. PHONE OWNER, BROADWAY 2002.

FOR SALE—THE BEST LOCATION IN THE ENtire city, for either speculation or investment. Lots now on sale at Windsor Heights. See our announcement in today's paper on page 4, Part 5.

FOR SALE—$2250 CASH. 50x150, BERENDO, near 9th, unrestricted, near new Ambassador Hotel. Positive success. Quick action.

ALBERT H. BEACH CO.,
1001 Marsh-Strong Bldg. 65003.

FOR SALE—BUILDER AND OWNERS.
Nice Colonials, South Hollywood way:
$4300, $5000, $5800, $6000, $6300.
733 KING, West Sixth, Melrose car. 587239.

FOR SALE—UNRESTRICTED LOTS ($ LOTS on N. Hobart and Oakwood, northwest corner. Builders, look at this at $6000; some terms.

C. C. THOMPSON (owner.)
618 Story Bldg. 63087.

FOR SALE—$940. TERMS. 46x128, THIRD lot north of 111th st. Harvard Blvd., east front. Choice of 10 lots in vicinity for $1000 each. All improvements in. OWNER, 1039 S. Arlington. 74738.

FOR SALE—GREAT BIG BARGAIN ON GRAVEley place, southwest. ONLY $875. Easy terms. ANDERSON INVESTMENT CO., Washington Bldg. 64078.

FOR SALE—$3000 WILL BUY TWO SIGHTLY lots overlooking city. N.W. corner 11th and Harvard streets in Elegant apartment-house site. For terms TEL. JOSEPH SCHELLE, 64218.

FOR SALE—AMAZING $2000 TEMPLE ST. LOT at $1000. Great for duplex or court. Near Echo Lake. Drop in today. "THE BARGAIN HUNTER." 1640 Temple St.

FOR SALE—BEAUTIFUL ADDITION—ALL IMPROVEMENTS IN AND PAID FOR—READY START IMMEDIATE SALE. DOUBLE YOUR MONEY ON DAYS. GRAY, 406 VAN NUYS BLDG. 61124.

FOR SALE—THE BEST LOCATION IN THE Entire city, for either speculation or investment. Lots now on sale at Windsor Heights. See our announcement in today's paper on page 4, Part 5.

FOR SALE—OR WILL EXCHANGE—CLEAR LOT worth $2500 for light auto. Address G, box 82, TIMES OFFICE.

FOR SALE—FINE S.W. CORNER, NEW VERMONT Square. This is swell. OWNER, 54077.

FOR SALE—EAST FRONT LOT ON WESTERN avenue, 60x140, COLLINS, 64097. 302 Merchants' Trust Bldg.

FOR SALE—LOT 50x200 NEAR AVE. 51 AND Monte Vista st., Highland Park; only $1650; worth $2500. Fine flats or residence. BENTON, 1007 Van Nuys Bldg. Phone 14959.

FOR SALE—REASONABLE, CASH OR TERMS, 2 good lots 8 blocks from end of Adams-st. car line. 52x150.

FOR SALE—2 NICE LEVEL EAST FRONT LOTS, each 50x150 on 6th ave., close to Adams st. Owner, 1st owner, CHARLES M. EGGE, Hermosa Beach, Cal.

FOR SALE—CHOICE 57TH AVE. LOT BETWEEN 9th and 10th sts. Surrounded by Colonial bungalows. Street just graded. Must sell. Want offer. Telephone OWNER, West 101.

FOR SALE—BARGAIN, 65x129 ALLEY, ADjoining 1114 W. 42nd pl., near Vermont and Georgia car; school, stores; improvements paid; restrictions. Owner, 1114 W. 42nd pl. 60195.

FOR SALE—IMPROVED LOT, SOUTH GRAND, east front, fine neighborhood, only $1200. BUWY. 2224.

FOR SALE—LOT ON FOURTH AVE. BETWEEN Washington and 21st, suitable for flats or duplex, $2000. BOYLE 1606.

FOR SALE—A DANDY BUSINESS OR APT. SITE; also modern cottage and lot. BDWY. 3142.

FOR SALE — LOT 50X115 ON COURT NEAR Lexington ave. Only $600. N. TREGOT, 108 Court st. 13189.

FOR SALE—A NICE LOT ON ESTRELLA ST., 50x135. Price $500. See MR. MALONE, 435 So. Hill St., L. A.

FOR SALE—LOT ON E. 30TH ST., EAST OF Maple, 87½x125. Price $1600. J. L. FERmont, east mill, make me an offer. OWNER, 64874.

FOR SALE—SNAP, LARGE CORNER LOT ON Vermont st. 80th place, 146½ ft. on Vermont, must sell, make me an offer. OWNER, 64874.

FOR SALE—WILSHIRE DISTRICT—SIX FINE lots for $12,000. The best buy in town. $2000 will handle. See MR. RIDDLE, with DIETER & JOHNSON, 708 S. Spring. 62600.

FOR SALE—UNRESTRICTED LOT, 51½x154 ON 12th ave. 2nd south of Pico. Bargain for cash, $1100. OWNER, 1639 Magnolia ave. Inglewood.

FOR SALE—FAIR LARGE LOTS ON EXPOSITION blvd. near Wilton. A give away at $700 each. FRONT OWNER, 57005.

FOR SALE—HAVE A LOT IN LINCOLN HEIGHTS will trade for auto, price $700. A. W. DANIELS, 607 S. Hill, room 312.

FOR SALE—LOT ON ALVARADO ST., NORTH of W

alty Liners.

...PROPERTY— For Sale.

...BY OWNER.

...REMODELED BUSINESS CORNER SITE—...ON THE EXTREAT CORNER OF LOS ...ANGELES ST., 61.00 FEET ON ...AND 132 FEET ON NINTH ST.

...THROW FROM THE JUNC...TWELFTH AND NINTH STS., AND ...BLOCKS OF THE BIG BUSINESS ...

...ONE-STORY, PRESSED BRICK ...BASEMENT, HAVING SEVEN ...APARTMENT HOTEL OF ...ROOMS ABOVE. THIS PROP...GROSS INCOME OF ...PRACTICALLY 6 PER CENT. ...OLD RENTAL BASIS.

...has just rented for J. T. and Chas. ...and the building was put up ...and left for a permanent invest...principals will be worth ...Needs some repairs. Only ...first. Address owner, 1211 ...

...FOR SALE—4-FLAT BUILDING, ...furnished, building almost ...cated in Venice. Can show ...packed. Price, $4,750. TERMS ...FOOT. TERMS. WINKLE-LEWIS COMP...201 MERCHANTS' NATIONAL BANK ...Main 8262. BROADWAY ...

...FOR SALE—SEMI-BUSINESS PROP...feet to an alley, improved with ...Equity $8000, mortgage $3,000. ...Must sell at once. Price, $4,000. ...A. L. HAMELL, 629 Story Bldg. ...

...FOR SALE—MAIN STREET CORN...in LOS ANGELES. ...THE BEST SEMI-BUSINESS ...AND DONNIE BRAE. ...TO ALLEY. ...IMPROVED WITH SPLENDID ...RENTED TO GOOD TENANT. ...

...IS ABSURD AS A RETAIL ...AND VALUES ARE BOUND TO ...SALE WITH US ABOUT THIS ...Business thoroughfare. Close in ...and several ...

...PROPERTY DEPARTMENT, ...CLEMENS-ANDREWS CO., ...REALTORS, ...439 S. HILL ST.

...BROADWAY.

...FOR SALE—Choicest piece of property on ...sale.

...FOR SALE—Grand and Jefferson, ...improved and bringing in, at ...$140 per month.

...Lot on the west side of Broadway, ...be improved with building that ...a little the present rental.

...building and will sell at a tremen...$10,000, $10,000 in cash, balance ...

...FOR SALE—Another choice, ...

...FOR SALE—Corner lot, Vermont ...

...FOR SALE—Absent owner will sacrifice ...

...FOR SALE—Corner lot, Vermont ...

...FOR SALE—Corner lot, Vermont ...

...FOR SALE—Corner lot, Vermont

Realty Liners.

INCOME PROPERTY— For Sale.

FOR SALE—

WEST SIDE FLATS.
$14,000.
Two-flat building, bungalow in rear, all partly furnished. Hardwood throughout. Excellent condition. Large lot. Income $190 per month.

HOLLYWOOD FLATS
$20,000.
Beautiful white enamel plaster building. Two 6-room flats above, two five-room flats below. Best condition, strictly modern, hardwood floors, tile baths, garages, driveways, etc. Block from business.

$25,000—ON HIGH GROUND—$25,000
Exceptional Buy in Two Flat Buildings.
Below tile construction, white, plastered exterior with tile roofing. Four large five-room flats in each building, finished in mahogany and silver; hardwood throughout; tiled baths and floors; garages, driven, ornamental trees and lawns. Could not be duplicated for $50,000. Investigate this. Will sell separately.

WE SPECIALIZE IN INCOME PROPERTIES.
WALTER B. HOLLY CO.,
Phone 2514-2515. Suite 607 Mass Bldg.

FOR SALE—
YOUR MONEY EARNS 16 PER CENT. NET ON THIS INVESTMENT.
Price $13,500; terms. Worth $18,000.

FLATS—
$2000 worth high-grade furnishings also included.
"Buildings in the very pink of condition. Furnishings like new."
Located on a fine terraced corner lot, close to three best car services, desirable section of city.

THIS IS ONE OF THE BEST AND SAFEST INCOME PROPERTIES OBTAINABLE.
J. J. LAMBERT, 318-22 Story Bldg. Bdwy. 38

FOR SALE—
CLOSE IN, WEST SIDE.
3-STORY BRICK APARTMENT.

Walking distance to the center of the retail shopping district, one of the best apartment sites in the city. Lot, building is modern in every respect and in fine, class repair, not an old run-down property, but one that will be kept modern and well furnished. The building would cost to produce to-day $80,000; the furnishings $15,000; the lot is worth $30,000, making a total of $115,000. We can deliver for $80,000, on terms of $20,000 cash, balance over $10,000 per year. The property will stand the closest inspection, sole agents EDWARDS & WILDEY CO., 518 Black Bldg. 10767

FOR SALE—
HOTEL PROPERTY.
LOCATED ON A DESIRABLE CORNER AND WELL BUILT.
FOR VARIOUS REASONS CAN BE PURCHASED NEARLY AT ORIGINAL COST.
ONLY $21,000 CASH REQUIRED.
SEE
OUR REAL ESTATE DEPARTMENT,
CONSOLIDATED REALTY CO.
CONSOLIDATED REALTY BLDG.

FOR SALE—
DO YOU WANT
22 PER CENT. NET INCOME
on $25,000 invested in a modern close-in brick building and solid mahogany furniture, both in the prime of condition? If you investigate this fine property you will buy it at $56,000, with a yearly low rental of nearly $15,000, tells the story—come see for yourself.
BROOKS INVESTMENT CO.,
Owners & Dealers,
621 Van Nuys Bldg. Phone 62163.

FOR SALE— CONSERVATIVE INVESTMENT.
High-class Brick Apartments.
This solid brick house is located on a choice west side corner lot, it is completely furnished, and the home appearance of the furnishings is of first-class condition. It pays a high return on the price, $45,000. Not leased, immediate possession.
HENRY VAUGHAN,
930 Van Nuys Bldg. Bdwy. 1800.

FOR SALE—
BEAUTIFUL PLASTER FLAT.
Large white plaster four family; flat building, three years old; strictly modern, five rooms each, hardwood floors in all, tiled bathrooms, garages with Wilshire district, paved street and paving $180 per month. Can be increased; $15,000, The best buy.
J. L. ADDIS,
930 Van Nuys Bldg. Broadway 1800.

FOR SALE—2 LOTS, SIZE 100x146, IMPROVED with six stores, with housekeeping accommodations in connection, instantaneous heaters, bathrooms, etc., located in heart of business district, income $170 per month, all rented. Price for immediate sale, $15,000. Terms.
OWNER,
V. L. WALKER,
Residence, 1161 Browning Blvd.

FOR SALE—BUNGALOW COURT, 3-HOUSES, IN the best part of San Pedro; half block from car near high school and new submarine base. Price $9,000 per month; 13½ per cent. on the price of $8500; splendid chance for a 50 per cent increase in value in three years. Terms. Inquire 1 to 3 p.m. THOMAS, 1021 Lanctaster, 121 N. Flower st., after 4:30 p.m.

FOR SALE— CHOICE BARGAINS
Flats and bungalow courts, Wilshire-Hollywood districts.
Hollywood office, 6406 Hollywood Blvd. 67295.
R. M. GALE CO.,
710 Citizens' Nat. Bank Bldg. 68175.
Phone 58274.

FOR SALE—WHITE PLASTER NEW 6-FAMILY flat building, of five rooms each, tile roof, tile bath and sink; hardwood floors throughout; steam heated; old story and mahogany; large lot, high ground, exclusive neighborhood. Prices right. Income of $2580 per year. For particulars call owner, 64874.

FOR SALE—FOUR FLAT BUILDING, EXCELLENT location; rooms each; cash $5000, balance 10. Fenced and cross walk and ferry; data minister lane. Wonderful investment. Secretive.
GRANT MERCHANT COMPANY,
939 Merchants Nat. Bank Bldg. Pico 302.

FOR SALE—$18,000—CLOSE-IN INCOME, CONsisting of two flat buildings and three bungalows on large lot, five blocks from Broadway; good location. Phone MR. CRANE, owner, Wilshire 2174 or 58487.

FOR SALE—YOU'LL NEVER BEAT THIS BARgain. Fine assembled pressed brick store and flat bldg. Couldn't build for new less than $25,000. Sell for $17,500; worth $18,000. Pay big income. See JAMES EDMUNDS, 727 Pac. Bldg. 10221.

FOR SALE—INCOME, TWO HOUSES, CORNER, 100x150, paved streets, one house 10 rooms, arranged for two families, one 7-room house in fine western modern, garage for 2 autos always rented, $10,500; owner on premises, 1105 E. MAIN, Alhambra.

FOR SALE—Wilshire district, near big hotel, four 3-room modern flats, income $1680.
$7500—Flat and bungalow, west part, income $1110. 1 block from Vermont car. 1105 Story Bldg.

FOR SALE—HOLLYWOOD BARGAIN, 4 4-ROOM modern bungalows, corner lot, near Hollywood Inn and car, income $1020. Price $11,500. W.-C. GREEN, 3104½ S. Hill st. 61334.

FOR SALE—MODERN BRICK CORNER, 55x120, 6-room flats and store. Close in. $48,000. Rents over $4000, increasing. Want Imperial Valley, C. PARK SMITH, 1005 Rose Bldg.

FOR SALE—$30,000—BUNGALOW COURT; MOderate; income $4680 per month; would take $10,000 in exchange, improved or vacant. BENNER 608 Van Nuys Bldg. Phone 10328.

FOR SALE—SNAP; 51 INCOME; SEACH FRONT; 2 attr. $9500, terms; leaving city. Owner home evenings. 1256 EAST ELADOS.

FOR SALE—
4-flat building, furnished, good location, S.W., income $1200; price $11,000. MR. TOBIAS, 416 Central Bldg. 10431.

FOR SALE—FINE 4-FLAT BUILDING AND double bungalow at 4108 Wall st., on Maple ave.; car line. Present income $192 per month; rents will be raised. Price $16,000. Owner would take $6000 bungalow as par. 4150 WALL st. Phone 16939; South 2516.

FOR SALE FOUR FLATS OF FOUR ROOMS each, modern, attic will be built and finished; large basement, also modern 5-room cottage in rear. Lot 50x150; near corner and car line; walking distance. Income $1200 per year. Price $13,500. Terms. See PERRIN, 505 Citizens National Bank Bldg.

FOR SALE—$18,500; WORTH $28,000.
Big snap; 47-room building; large lot, near corner of 16th and Figueroa. F. D. ERNST, room 24 Byrne Bldg., 3rd and Broadway.

FOR SALE—TWO FLAT BUILDINGS AND TWO cottages, 160 feet frontage. Will sell separate. Near 16 and Burlington. WILSHIRE 17267. No agents.

WANTED—TEMPLE ST., ANYTHING FOR CLEAR suburban ranch, owners only. PHONE 53402.

FOR SALE—4-FLAT BUILDING NETS $1200, close in, $10,000. Phone mornings, WILS. 2611.

FOR SALE — WESTLAKE APT. HOUSE, NEAR car line, 4 3-room flats, price $16,000; worth $20,000; $4000 cash, balance 6 per cent. lease. MR. GREEN, 3191½ S. Hill. 61341.

FOR SALE—ST. OWNER, 4-FLAT OF 5 ROOMS near Symmes and 9th. Price $17,000. Terms. PHONE 587091.

FOR SALE—WELL LOCATED 45 ROOM FLAT building in the heart of the theatre and hotel district. Income $1700 per month. Price $17,000; terms. S. L. SKINNER, 1010 Title & Savings Bldg. Phone 10238.

FOR SALE—FOUR-PLEX, AT 2 YEARS, 154 N. Hoover and owner is office and make offer. SMITH, 10th Phone, 63418.

FOR SALE—INCOME, NEARLY $4000, 6 APTS. and 2 stores, 2 flats are lately built. Private owner, drawer 2213. $20,000. W. H. STACY, 403 Pac. Bldg. 62713.

FOR SALE—$11,500, 4-FLAT BLDG. IN FINE location near Westlake. Pays nearly $2000 income per year. STACY, 403 Pac. Bldg. 62713.

FOR SALE—WAREHOUSE PROPERTY, SANTA FE site, 60x90; income for 5 years at $100 per mo. G. I. W. HELLMAN BLDG., Bdwy. 3614.

FOR SALE—$30-611 BUNKER HILL; 5 APTS. of all 3 rooms; price $2000; rental about $120 a month. Apply 2257 EWING ST.

FOR SALE—$12,000 BUYS BUSINESS CORNER, producing $1400 annual income. WEST 101.

INCOME PROPERTY— For Sale.

FOR SALE—

DO YOU WANT
A HOME AND AN INCOME PROPERTY
SITUATED NEAR THE NEW GOODYEAR TIRE FACTORY. A MODERN STORE BUILDING WITH 7-ROOM FLAT ABOVE, DIVIDED INTO TWO APARTMENTS. LARGE SLEEPING PORCH. ALSO MODERN 4-ROOM BUNGALOW, GARAGE AND OUTBUILDINGS. LARGE LOT, PAVED STREET, ON CAR LINE. INCOME $70 PER MONTH. PRICE $4500. $4000 CASH, BALANCE STRAIGHT MORTGAGE.
BUT FROM OWNER AND SAVE COMMISSION.
3210½ SOUTH PARK AVE., CITY.

FOR SALE—

4-FAMILY FLAT
NEAR 8TH AND HOOVER.
$12,250.
3 rms. and bath each flat, built-in features, hardwood floors, 60-ft. lot; side drive, garage. Owner needs money and says sell; this offers opportunity for income or speculation; present mtg. $6500.
AMERICAN INVESTMENT CO.,
940 S. BDWY. 62051.

FOR SALE—
WEST ADAMS FLATS ON A LARGE CORNER LOT 80x150. BUILT WHEN MATERIAL WAS CHEAP.

4-flat building of 4 rooms each and 2-story, 8-room house on corner lot 100x150, with space for another building. This is only one block from WEST ADAMS and is a VERY CHOICE PROPERTY. Income can be increased $250 a month. Price only $20,000 for immediate sale. See H. G. HILDEBRANDT, with H. B. ALTHOUSE CO., 602-3-4 Story Bldg. 64175. Bdwy. 5257.

FOR SALE—BRICK FLAT BUILDING.
$24,000.
EXCLUSIVE DISTRICT.
Four prettily-appointed 6-room suites, all under lease and showing good income. Garages. On paved street, close to finer Chester place, short distance from West Adams. Part cash; balance 7 per cent. mortgage. This genuine bargain won't last long. See GEORGE T. FOELZ, 1205 Citizens' National Bank Bldg. Phone 13548.

FOR SALE — MODERN RESIDENTIAL FLAT building, Wilshire district, twenty minutes from Broadway, or flat rented, cement basement, exterior, kept up to the minute; splendid condition; finished old ivory movable, built-in features, present rate income $3600; if furnished $4200; price $15,000; take mortgages $10,000; balance cash or security; splendid buy and good income investment or business; showing 20 per cent. net. Address F, box 248, TIMES OFFICE.

FOR SALE—
$8250—27TH NEAR FIGUEROA, PAYS 20 PCT.
4-FAMILY FLAT, 50-FT. LOT. TERMS.
Ground alone conservatively worth the price, and building is modern and well rented. Splendid income; owner must dispose of it, and is willing to make good terms. Here is without doubt the biggest real bargain ever offered in a flat building; don't phone but come in early.
MR. KIRKHOFF, 1st. floor,
ERSKINE-CURNUTT CO.,
300-334 CENTRAL BLDG.
SIXTH AND MAIN. 13911.

FOR SALE—
WHITE CEMENT FLATS.
Best proposition on the market today; large, closely built four-family flat building, five rooms each, finished in old ivory and mahogany; beautiful tile baths; set-in tubs; automatic heaters; full basement; will pay you to investigate. $7,750. For location and particulars see
J. L. ADDIS,
930 Van Nuys Bldg. Broadway 1800.

FOR SALE—
7-story concrete apartment house.
The finest income property in Los Angeles.
Price, $300,000. Terms.
Also
Hollywood's finest income property.
Only 1-3 improved; new values $80,000 per year. Price $505,000. Terms. FLOOD.
C. C. ALBRIGHT COMPANY,
501 Merch. Nat. Bank Bldg.

FOR SALE—A BARGAIN; ON ACCOUNT OF sickness and illness of my property; 20 acres of orchard and vineyard; 5 large rooms each; one beautifully furnished, including $600 piano player, but double frontage, flat building facing Georgia st.; a 4-room cottage facing Erie Lane, etc. Must be sold at once. Terms; price $15,000, with terms. 1423 GEORGIA ST.

FOR SALE—$56,000. BEAUTIFUL BUILDING with 6-room bungalow rear of lot, both cement construction.
Owner,
V. L. WALKER,
Residence, 1161 Browning Blvd.

FOR SALE—BUNGALOW COURT, 2-STORY, 10 rooms and bath each flat, built-in features, hardwood floors, 60-ft. lot; side drive, garage. Owner needs money and says sell; this offers opportunity for income or speculation; present mtg. $6500.
AMERICAN INVESTMENT CO.,
940 S. BDWY. 62051.

FOR SALE—
WEST ADAMS FLATS ON A LARGE CORNER LOT 80x150. BUILT WHEN MATERIAL WAS CHEAP.

4-flat building of 4 rooms each and 2-story, 8-room house on corner lot 100x150, with space for another building. This is only one block from WEST ADAMS and is a VERY CHOICE PROPERTY. Income can be increased $250 a month. Price only $20,000 for immediate sale. See H. G. HILDEBRANDT, with H. B. ALTHOUSE CO., 602-3-4 Story Bldg. 64175. Bdwy. 5257.

FOR SALE—BRICK FLAT BUILDING.
$24,000.
EXCLUSIVE DISTRICT.
Four prettily-appointed 6-room suites, all under lease and showing good income. Garages. On paved street, close to finer Chester place, short distance from West Adams. Part cash; balance 7 per cent. mortgage. This genuine bargain won't last long. See GEORGE T. FOELZ, 1205 Citizens' National Bank Bldg. Phone 13548.

FOR SALE — MODERN RESIDENTIAL FLAT building, Wilshire district, twenty minutes from Broadway, or flat rented, cement basement, exterior, kept up to the minute; splendid condition; finished old ivory movable, built-in features, present rate income $3600; if furnished $4200; price $15,000; take mortgages $10,000; balance cash or security; splendid buy and good income investment or business; showing 20 per cent. net. Address F, box 248, TIMES OFFICE.

FOR SALE—
$8250—27TH NEAR FIGUEROA, PAYS 20 PCT.
4-FAMILY FLAT, 50-FT. LOT. TERMS.
Ground alone conservatively worth the price, and building is modern and well rented. Splendid income; owner must dispose of it, and is willing to make good terms. Here is without doubt the biggest real bargain ever offered in a flat building; don't phone but come in early.
MR. KIRKHOFF, 1st. floor,
ERSKINE-CURNUTT CO.,
300-334 CENTRAL BLDG.
SIXTH AND MAIN. 13911.

FOR SALE—
WHITE CEMENT FLATS.
Best proposition on the market today; large, closely built four-family flat building, five rooms each, finished in old ivory and mahogany; beautiful tile baths; set-in tubs; automatic heaters; full basement; will pay you to investigate. $7,750. For location and particulars see
J. L. ADDIS,
930 Van Nuys Bldg. Broadway 1800.

FOR SALE—
7-story concrete apartment house.
The finest income property in Los Angeles.
Price, $300,000. Terms.
Also
Hollywood's finest income property.
Only 1-3 improved; new values $80,000 per year. Price $505,000. Terms. FLOOD.
C. C. ALBRIGHT COMPANY,
501 Merch. Nat. Bank Bldg.

FOR SALE—A BARGAIN; ON ACCOUNT OF sickness and illness of my property; 20 acres of orchard and vineyard; 5 large rooms each; one beautifully furnished, including $600 piano player, but double frontage, flat building facing Georgia st.; a 4-room cottage facing Erie Lane, etc. Must be sold at once. Terms; price $15,000, with terms. 1423 GEORGIA ST.

FOR SALE—$56,000. BEAUTIFUL BUILDING with 6-room bungalow rear of lot, both cement construction.
Owner,
V. L. WALKER,
Residence, 1161 Browning Blvd.

FOR SALE—BUNGALOW COURT, 3-HOUSES, IN the best part of San Pedro; half block from car near high school and new submarine base. $9,000 per month; 13½ per cent. on the price of $8500; splendid chance for a 50 per cent increase in value in three years. Terms. THOMAS, 1021 Lancaster, 121 N. Flower st., after 4:30 p.m.

FOR SALE— CHOICE BARGAINS
Flats and bungalow courts, Wilshire-Hollywood districts.
Hollywood office, 6406 Hollywood Blvd. 67295.
R. M. GALE CO.,
710 Citizens' Nat. Bank Bldg. 68175.
Phone 58274.

FOR SALE—WHITE PLASTER NEW 6-FAMILY flat building, of five rooms each, tile roof, tile bath and sink; hardwood floors throughout; steam heated; old story and mahogany; large lot, high ground, exclusive neighborhood. Prices right. Income of $2580 per year. For particulars call owner, 64874.

FOR SALE—FOUR FLAT BUILDING, EXCELLENT location; rooms each; cash $5000, balance 10. Fenced and cross walk and ferry; data minister lane. Wonderful investment. Secretive.
GRANT MERCHANT COMPANY,
939 Merchants Nat. Bank Bldg. Pico 302.

FOR SALE—$18,000—CLOSE-IN INCOME, CONsisting of two flat buildings and three bungalows on large lot, five blocks from Broadway; good location. Phone MR. CRANE, owner, Wilshire 2174 or 58487.

FOR SALE—YOU'LL NEVER BEAT THIS BARgain. Fine assembled pressed brick store and flat bldg. Couldn't build for new less than $25,000. Sell for $17,500; worth $18,000. Pay big income. See JAMES EDMUNDS, 727 Pac. Bldg. 10221.

FOR SALE—INCOME, TWO HOUSES, CORNER, 100x150, paved streets, one house 10 rooms, arranged for two families, one 7-room house in fine western modern, garage for 2 autos always rented, $10,500; owner on premises, 1105 E. MAIN, Alhambra.

FOR SALE—Wilshire district, near big hotel, four 3-room modern flats, income $1680.
$7500—Flat and bungalow, west part, income $1110. 1105 Story Bldg.

FOR SALE—HOLLYWOOD BARGAIN, 4 4-ROOM modern bungalows, corner lot, near Hollywood Inn and car, income $1020. Price $11,500. W.-C. GREEN, 3104½ S. Hill st. 61334.

FOR SALE—MODERN BRICK CORNER, 55x120, 6-room flats and store. Close in. $48,000. Rents over $4000, increasing. Want Imperial Valley, C. PARK SMITH, 1005 Rose Bldg.

FOR SALE—$30,000—BUNGALOW COURT; MOderate; income $4680 per month; would take $10,000 in exchange, improved or vacant. BENNER 608 Van Nuys Bldg. Phone 10328.

FOR SALE—SNAP; 51 INCOME; SEACH FRONT; 2 attr. $9500, terms; leaving city. Owner home evenings. 1256 EAST ELADOS.

FOR SALE—
4-flat building, furnished, good location, S.W., income $1200; price $11,000. MR. TOBIAS, 416 Central Bldg. 10431.

FOR SALE—FINE 4-FLAT BUILDING AND double bungalow at 4108 Wall st., on Maple ave.; car line. Present income $192 per month; rents will be raised. Price $16,000. Owner would take $6000 bungalow as par. 4150 WALL st. Phone 16939; South 2516.

FOR SALE FOUR FLATS OF FOUR ROOMS each, modern, attic will be built and finished; large basement, also modern 5-room cottage in rear. Lot 50x150; near corner and car line; walking distance. Income $1200 per year. Price $13,500. Terms. See PERRIN, 505 Citizens National Bank Bldg.

FOR SALE—$18,500; WORTH $28,000.
Big snap; 47-room building; large lot, near corner of 16th and Figueroa. F. D. ERNST, room 24 Byrne Bldg., 3rd and Broadway.

FOR SALE—TWO FLAT BUILDINGS AND TWO cottages, 160 feet frontage. Will sell separate. Near 16 and Burlington. WILSHIRE 17267. No agents.

WANTED—TEMPLE ST., ANYTHING FOR CLEAR suburban ranch, owners only. PHONE 53402.

FOR SALE—4-FLAT BUILDING NETS $1200, close in, $10,000. Phone mornings, WILS. 2611.

FOR SALE — WESTLAKE APT. HOUSE, NEAR car line, 4 3-room flats, price $16,000; worth $20,000; $4000 cash, balance 6 per cent. lease. MR. GREEN, 3191½ S. Hill. 61341.

FOR SALE—ST. OWNER, 4-FLAT OF 5 ROOMS near Symmes and 9th. Price $17,000. Terms. PHONE 587091.

FOR SALE—WELL LOCATED 45 ROOM FLAT building in the heart of the theatre and hotel district. Income $1700 per month. Price $17,000; terms. S. L. SKINNER, 1010 Title & Savings Bldg. Phone 10238.

FOR SALE—FOUR-PLEX, AT 2 YEARS, 154 N. Hoover and owner is office and make offer. SMITH, 10th Phone, 63418.

FOR SALE—INCOME, NEARLY $4000, 6 APTS. and 2 stores, 2 flats are lately built. Private owner, drawer 2213. $20,000. W. H. STACY, 403 Pac. Bldg. 62713.

FOR SALE—$11,500, 4-FLAT BLDG. IN FINE location near Westlake. Pays nearly $2000 income per year. STACY, 403 Pac. Bldg. 62713.

FOR SALE—WAREHOUSE PROPERTY, SANTA FE site, 60x90; income for 5 years at $100 per mo. G. I. W. HELLMAN BLDG., Bdwy. 3614.

FOR SALE—$30-611 BUNKER HILL; 5 APTS. of all 3 rooms; price $2000; rental about $120 a month. Apply 2257 EWING ST.

FOR SALE—$12,000 BUYS BUSINESS CORNER, producing $1400 annual income. WEST 101.

SUBURBAN PROPERTY— For Sale.

FOR SALE—

LAND
BETWEEN LOS ANGELES AND THE BEACH.
WORTH $1000 AND $1250 PER ACRE
AT FORCED SALE
NOW ONLY $170 PER ACRE.
MUST SELL QUICKLY.

I HAVE THE EXCLUSIVE AGENCY FOR A LARGE TRACT OF GARDEN LAND BETWEEN THIS CITY AND THE BEACHES. MUCH OF IT LEASED TO JAPS FOR STRAWBERRIES AND VEGETABLES. LEVEL, RICH BLACK SOIL THAT WILL GROW ANYTHING. FORTY MINUTES FROM LOS ANGELES AND ONLY 15 MINUTES FROM HERMOSA AND REDONDO BEACHES. ELECTRIC CAR LINE THROUGH THE TRACT AND JUST OFF PAVED BOULEVARD, ADJOINS A VERY PRETTY LITTLE TOWN WITH GOOD SCHOOLS, CHURCHES, STORES, ETC. SUBDIVIDED INTO CITY LOTS WITH CEMENT SIDEWALKS RIGHT TO THE LINE OF THE TRACT.

THIS UNEQUALLED
HOME INVESTMENT SPECULATION
TO SELL QUICKLY
I AM AUTHORIZED TO ACCEPT THE RIDICULOUSLY LOW PRICE OF
$750 PER ACRE.
$750 PER ACRE.
IN LOTS OF 4, 5, 9, 20, 40 or 80 ACRES.

IF YOU KNOW VALUES
YOU WILL SEE IN A MINUTE THAT THIS IS A REAL SACRIFICE. COMPARE THE PRICE OF $750 PER ACRE WITH ANY OTHER LAND OFFERED BETWEEN THE CITY AND THE SEA, AND YOU WILL FIND THAT THIS IS FROM 25 TO 50 PER CENT. UNDERPRICED.

ANOTHER FEATURE.
PART OF THIS LAND IS SUBDIVIDED INTO HALF-ACRE LOTS WITH ROADS AND WATER IN, READY TO RETAIL AT ONCE. IT ALL GOES AT THE SAME PRICE, $750 PER ACRE IN TRACTS OF FROM FOUR ACRES UP.

YOU MUST HURRY.
THIS IS THE FIRST OFFERING OF THIS TRACT AT THIS PRICE AND IT WILL ALL BE SOLD WITH A RUSH. EARLY BUYERS WILL GET THEIR CHOICE OF LOCATIONS. COME TO MY OFFICE AND I WILL TAKE YOU TO SEE THE LAND.

FRANK SIMMONDS,
514-517 LAUGHLIN BLDG., 315 S. BROADWAY.
Telephone 11958.

FOR SALE—
Five 5s for small suburban homes.
1 acre, 5-rm. house, fruits, etc. $2250
Small acre, near Vinel house. 1100
Small acre, near Inid. new house 1150
5 acres, near Inid., 5-rm. new house 2700
5 acres, 3-rm. house, fruits, etc. 4000
5 acres, well improved, dairy plant 4500
5 acres, bearing vineyard 3250
5 acres, Ontario, water, good land 3250
SUNLAND REALTY CO.,
15411. 719 Grant Bldg.

FOR SALE—3-ACRE MAGNIFICENT
Home place on beautiful paved, double boulevard, improved with strictly modern, 2-story house, fronting on three streets, wonderful soil and cheap water.
An acre and a half of ground, double corner fronting on three streets, wonderful soil and cheap water.
Improvements consist of a thoroughly modern 12-room home with all conveniences, including hardwood floors, built-in effects, etc., so arranged and built that it can be used as a double house.
Good-sized hay, barn, cow barn and cement floor, stanchions for five cows, one chicken house, 16x24, one chicken house, 16x14s, both having shingled roof, tongue and groove flooring and equipped with electric lights. Fine brooder house, 12x20 capacity. This property is between Gardena and Moneta, very conveniently located as to street car, stores, schools and churches. The house alone today would cost to duplicate fully $7500, and the price of $8500 for the complete property is an exceptional value.
See PHILIP R. JOHNSON,
60478. W. W. MINES & CO., 631 S. Spring st.

FOR SALE—
IN SIERRA PARK
Where you have a Fine Climate and get a
Grand View of the Mountains
A DANDY SIX-ROOM BUNGALOW
FURNISHED OR UNFURNISHED.
Built in modern style, hardwood floors throughout, two fireplaces, beautiful buffet, large bath, large closets, white enameled kitchen with all built-in features, lovely breakfast-room, screen porch with wash trays, garage, rear, peach and fig trees, located on corner lot; in fact, one of the prettiest homes in the city. Immediate possession given. Priced very reasonable, with terms if wanted.
H. P. McKAY, Owner
5302 Templeton st. Phone 35486.

FOR SALE—
CITY ACRE TRACTS.
Acre and half-acre tracts, high above the fog. Beautiful view of mountains, 5½ miles from 7th and Spring, car fare $800 and up. Price includes improved street and city water. Buy now, plant your trees and garden, raise chickens and save money. Call for information.
WESLEY ROBERTS CO.
408 Union Oil Bldg.

FOR SALE—BY OWNER.
10 ACRES—$20,000.00
On Pico Boulevard, near Country Club.
TEL. SO. 7132.

FOR SALE—
ORIGINAL RAMONA ACRES.
Full Acre and Bungalow, $4750.
FAMILY HOMES ONLY.
An ideal home location, less than 25 minutes' ride to Los Angeles. A home that will smash the high cost of living for you. Chicken sheds for 100 poultry, lawn, hedges and fruit. City conveniences. Can arrange terms if desired. Let me show you this home opportunity. MR. LOFTUS, 1st floor, 324 S. BROADWAY. Phone 10345.

FOR SALE—
ESTATE TO CLOSE—OAK KNOLL.
Corner in exclusive Oak Knoll district. House built by one of finest architects in the West. $15,000; way below selling value. Appraised $17,000. Want quick action. House has everything.
Smaller home near above property, $6000. Might take in little trade on it.
Good substantial home in the heart of orange district, Pomona, 5 acres orange and walnuts. Make your home carry itself here. $11,000. It's cheap.
SHARP, 326 Investment Bldg. 64329.

FOR SALE—SAN FERNANDO VALLEY.
83 acres, choice loam soil, $375 per acre. 80 acres fine land, well located, $425 per acre, all under irrigation. 5 acres fruit and poultry, Sherman Way.
10 acres improved, fruit. Many other bargains.
LEMAY & BEVIS,
320 Sherman Way, Van Nuys.
Phone Van Nuys 15 or 185.

FOR SALE—
HALF ACRE WITH BUNGALOW.
NEW RAMONA ACRES.
Only two blocks from car line, in a most sightly location, and barely 25 minutes' ride to Sixth and Main. Cozy bungalow, 4 rooms and bath, 70 yards for a large flock. Lawn, flowers and a variety of bearing fruit trees, can offer this at $2600 cash, or close to offer. Address owner, LOFTUS, with JANES INVESTMENT CO., 604 Metropolitan Bldg., or take Sunset red line car at Pacific Electric Depot to Wilmar Station. Phone 10345.

FOR SALE—
IN CITY OF RIVERSIDE.
TRUE & WOODMAN
Offer 40 acres of high, level ground, splendid soil, 20 acres now in alfalfa and other crops; good bungalow, barn, outhouses, packing-house and farm machinery; $40,000. Terms.
502 Citizens' Nat. Bank Bldg. Broadway 5053.

FOR SALE—THREE ACRES, CORNER, BEST LOcation, and only 2 miles from Pasadena; 2 acres orchard 7 years old, 3-room house, garage, store room, houses for 250 chickens, all kinds of berries and small fruits, street and sidewalk improvements, gas, water, electricity; price $5000. Location South Raymond and Fair Oaks. Take Huntington Park car to Golden West ave., south to San Joaquin, northeast corner. Monrovia car line to station this side of Baldwin ave.

FOR SALE—
Forty-acre alfalfa ranch, Burbank. Good stand of alfalfa, house, barn, fine pumping plant; irrigating system; 10-inch; land lies level for hops or dairy and a snap. Price only $950 per acre; some cash, bal. terms. H. J. NICE, 502 Black Bldg.

FOR SALE—7-ROOM HOUSE, PLENTY OF CLOSets, modern improvements, good condition, 5-acre orange grove, fruit trees; 250 bearing; 5-room cottage, well, tankhouse, windmill, poultry house and yard; large barn, garage; one mile south Whittier from Hadley's Nursery. Willowbrook Station Long Beach car; 25 minutes from Los Angeles; $9000 cash (nearly sold, level.) Owner, T. M. RAYOMAL, Avalon, Cal.

FOR SALE—ONE ACRE, SAN GABRIEL VALley, assorted bearing fruit, strictly modern house, 4 rooms, sleeping porch, chicken-run, equipment and 120 laying hens. A snap at $4200. $1600 cash, $25 per month.
422-26 I. W. HELLMAN BLDG.

FOR SALE—6 ACRES RICH SOIL ON CENTRAL ave., 1 mile Florence, Vernon. Well, soft water. $1200 per acre. $2000 cash, balance in 2 years, 7 per cent. Address W. Main st., VETTER, Santa Marta, Cal.

FOR SALE—40 ACRES, $22,000. CLOSE TO beach car line. Adjoins built-up subdivision. O.K. to farm, but ripe for subdivision into lots or half acres. Big bargain on easy terms. Courtesy to agents. OWNER, 61514.

FOR SALE — BEAUTIFUL MODERN COUNTRY home, fruits, flowers; 40 minutes from L. A. Paved boulevard; 1500 feet high; fine water; drive, healthiest mountain climate. Address owner, P. box 2, TIMES BRANCH OFFICE.

FOR SALE—NEW SIX-ROOM MODERN BUNGAlow, double garage, chicken corrals, from one to three acres, bearing fruit, close to Verdugo, center of Los Angeles. Take Huntington Park car to Randolph ave. Take bus to 809 80. GARY AVE.

FOR SALE—SUBURBAN HOME PLACE IN EAGLE Rock, 5 acres, elevated, modern bungalow, complete water plant, fruit, trees, etc. Price $12,000. Phone GARVANZA 1-W.

FOR SALE—ONE-ACRE FRUIT RANCH, CORNER, 4-room pastered house, water piped for irrigating, best garden soil, 2 blocks from car line. $2500, ½ cash. See GARTON at end of yellow car line, Hawthorne.

FOR SALE—SEVEN-ROOM HOUSE, HARDWOOD floors, 2 stories, on 4 corner, 55x145; price $3000. Call at 608 S. SIXTH ST. Mrs. Hampe.

FOR SALE—12½ ACRES, SAN GABRIEL BLVD., Montebello oil district. Corner. Fine fruit, vegetable or chicken ranch location. Oil rights included. It's a bargain at $12000 cash.
O. A. NICKERSON,
618 Story Bldg.

FOR SALE—$150 PER ACRE CASH, NO TRADE, will give you possession of land which will readily sell for $1000 an acre; no alkali, frostless, and no waste land. Takes $10,000 to handle this deal. C. S. PHILLIPS, 602 Merritt Bldg.

FOR SALE—TWO FINE LOTS, 60x135, STREET work all done, curb, sidewalk, west of Eagle Rock ave., 180 feet on Annan Way. Take car on Main st. HERMAN SCHRYER, 542 S. Wall st.

FOR SALE—7 ACRE GOOD GARDEN SOIL, NEAR car; terms. $1100. Terms. CLENDENNO BROS., 1054 Central Bldg.

FOR SALE—5-ROOM MODERN BUNGALOW, CASH or terms. 1186 NORTH ARMOUR. Call after 11 a.m.

FOR SALE OR EXCHANGE—10 TO 25 ACRES SAN Fernando Valley. Part spricots, balance ready for potatoes. Water piped. BLACKMORE, Security Bldg. 62851. Main 540.

FOR SALE—16-ROOM HOUSE COMPLETELY furnished for rooming-house or apartments. Details by owner. Bargain, 1317 & NEW HAMPSHIRE, L. A.

SUBURBAN PROPERTY— For Sale.

FOR SALE—
FOR AGES KINGS, GREAT ARTISTS, MEN OF WEALTH
Have Sought Out the High Spots
FOR THEIR HOMES.
Altitude 1410 feet.
A wealth of beautiful roses, rare shrubbery, flowers, bird's song, sunshine, full bearing fruit trees. Elegance of refinement.
ALTADENA THE BEAUTIFUL.
A Pronounced Bargain.
One and one-eighth acres of grounds. Fourteen-room, two bathrooms. The main rooms are spacious in size and balanced in elegance. The four bathrooms are tile with handsome plumbing. Ripe fruit every month of the year. A most complete and ideal home.
Your Terms—$25,000—Our Terms.
See Mr. Hammond, with
E. A. WEBER,
HOLLINGSWORTH & CO.,
REALTORS,
Hollingsworth Bldg.,
Sixth and Hill sts. Main 6760.

FOR SALE—
GLENDALE-BURBANK FOOTHILL ACRES.
Glendale-Burbank foothill acres are the most rapidly selling homesites in Los Angeles today. We have just closed out two tracts between 5th and 10th ave. in Burbank, the one between 10th and 11th is being rapidly taken up, and we have just opened the last—and highest—tract, right up against the hills. A very limited number of lots from ½ acre to 2 acres.
Views are glorious—soil is easily worked—restrictions are suited to the choice prospect—water, gas and electricity are available.
This is your one best chance to get the choicest home sites at lowest prices.
Burbank is up and coming—values are going up and up.
Prices from $500. Easy terms and assistance to build. Salesman on the property each day after 9 a.m. Tract office, 10th and Elmwood, Burbank. G. W. WILSON, with Irvine W. Biggar, 205 Union Oil Bldg. Main 1867.

FOR SALE—
CITY ACRE TRACTS.
Acre and half-acre tracts, high above the fog. Beautiful view of mountains, 5½ miles from 7th and Spring, car fare $800 and up. Price includes improved street and city water. Buy now, plant your trees and garden, raise chickens and save money. Call for information.
WESLEY ROBERTS CO.
408 Union Oil Bldg.

FOR SALE—BY OWNER.
10 ACRES—$20,000.00
On Pico Boulevard, near Country Club.
TEL. SO. 7132.

FOR SALE—
ORIGINAL RAMONA ACRES.
Full Acre and Bungalow, $4750.
FAMILY HOMES ONLY.
An ideal home location, less than 25 minutes' ride to Los Angeles. A home that will smash the high cost of living for you. Chicken sheds for 100 poultry, lawn, hedges and fruit. City conveniences. Can arrange terms if desired. Let me show you this home opportunity. MR. LOFTUS, 1st floor, 324 S. BROADWAY. Phone 10345.

FOR SALE—
ESTATE TO CLOSE—OAK KNOLL.
Corner in exclusive Oak Knoll district. House built by one of finest architects in the West. $15,000; way below selling value. Appraised $17,000. Want quick action. House has everything.
Smaller home near above property, $6000. Might take in little trade on it.
Good substantial home in the heart of orange district, Pomona, 5 acres orange and walnuts. Make your home carry itself here. $11,000. It's cheap.
SHARP, 326 Investment Bldg. 64329.

FOR S

SUBURBAN PROPERTY— For Sale.

Burbank.

FOR SALE—

4 RARE BARGAIN.
IN BEVERLY'S BEAUTIFUL FOOTHILLS
20 ACRES, 900 FT. FROM SUNSET BLVD.
Unexcelled view of the city, the ocean, Catalina Island and the beach cities.
PRICE $1800 PER ACRE.
This 20 acres is in the $2000 per acre class, but we are instructed to sell to close a trust and can deliver it for quick sale at
$1800 PER ACRE
BEVERLY HILLS REALTY CO.,
Beverly Hills, Cal. 59929.

FOR SALE—BY OWNER: NO. 274 CORNER 3rd and Orange Grove, 5-room California house, large sleeping porch, cellar, deep cesspool, bath, toilet, gas, electric lights, street work paid. One block from P.O. Also adjoining lot and barn. Two large lots, nearly half acre, just south of Maryland factories. $7 ft. frontage on San Fernando blvd., $90 ft. deep; adjoining lots 124x174. ATALINA FAIRBURN, Burbank, Cal. Route 1, box 48.

FOR SALE—5-ROOM COUNTRY HOME, 1 ACRE on corner, gas, lights, water, etc. cement basement, fireplace, interior, ivory enamel, modern throughout, garden, near car. 25 min. ride from city, fine soil, beautiful view and surroundings. Price $5500, additional acreage if desired. P. G. FERGUSON, owner, 4th and Alameda sts., Burbank.

FOR SALE—4 ACRES, ABOUT 3¼ MILES WEST of Burbank, level, in cultivation, aqueduct water, walnut, alfalfa and fruit land, lands in this neighborhood are around $500 an acre. Price for quick sale, $2500, half cash, balance 2 years' time, if sold within ten days. Address 807 E. 41st Place, Phone 30528.

FOR SALE—1¼ ACRES, 5-ROOM HOUSE, PUBlished, immediate possession, equipped for 1000 chickens, planted; fruit, nut trees, Varney street, between Verdugo and Providencia, near Moreland Truck Co. P. C. PETTITO.

FOR SALE—$3600, NICE MODERN 4 BUNGALow, cellar, fruit and shrubs, near car, 4 blocks Burbank P. O. Owner, 1319 Jackson st., Burbank. Close in. Apply owner, 77 ANGELENO AVE., Burbank.

FOR SALE—BURBANK INVESTMENTS.
Have several bargains in Burbank property. 1 acre in town, $7500. 2 acres, good house, $4250. 5½ acres, fruit, $7500. Equipped for chickens. 324 INVESTMENT BLDG. 628625.

FOR SALE—BURBANK, 6-ROOM HOUSE, 5, 10, 20-acre tracts, plenty water; fine for alfalfa. 1316 ANGELINO ST., Burbank, or 1319 S. Main. Terms

Highland Park.

FOR SALE—

BEAUTIFUL HIGHLAND PARK HOME.

Seven rooms, sleeping porch, bath, furnace, hardwood floors, built-in features and garage for two machines. This is some modern, up-to-date home, at the right price. For particulars, phone Carvenas, 1254 or call at 5727 PASADENA AVE.

FOR SALE—DANDY 6-ROOM MODERN BUNgalow, elegantly located, garage, possession at once, $4250. 5650 HUB ST. Phone Owner 653T5.

Hawthorne.

FOR SALE—4-ROOM HOUSE, PLUMBING IN, 50 ft. lot, sidewalks, curbs, 1 block to car line. Chicken house and corral, $800 cash.

Good 5-room house. Furnished, 75 ft. lot. All in fruit, plats for chickens. Garage, $1100 cash.

4-room house, hardwood floors, large lot, sidewalks, fenced, 2 blocks of car line, $1400, $500 down.

½ acre, 4 rooms and bath, garage, fruit trees, hedge fence, $1150, $300 down, $15 month.

½ acre, 4 rooms, plumbing in, garage, fenced, sidewalks, fruit trees, chicken houses, $1000, $200 down, $20 month.

½ acre, 6-room house, close-in, garage. Fine location, $2000.

1 acre, 5-room bungalow, gas, electricity, garage, near Thor car fare to city. Sandy loam soil. $2000, $500 down. See CHARTON, at end of yellow car line, Hawthorne, Cal. Open Sundays.

Inglewood.

FOR SALE—REAL HOME AND A REASONABLE figure.

$2500—Terms. $500 Down, $35 Month.

4-room bungalow, modern, large lot, built-in features, one door bed, palms, lawn, fenced. See this and you will buy. Vacate right away. By owner. Phone Inglewood 290.
1211 W. 71ST ST., city.

IN HEART OF INGLEWOOD.

5-room house, modern, close to schools, store and car, block from car, garage. Lot 50x150. Terms, $500 down, $30 month.

SPECULATORS, TAKE NOTICE!

5-room modern house, on 1 1-4 acres, sandy soil, 50 fruit trees, bearing, garage, chicken house and runs for 500 chickens, $2200 cash.
F. R. McDONALD,
Phone Ing. 280. 200 N. Market st., Inglewood, Cal.

FOR SALE—
Chicken Ranch, Now Doing Business.
One block from car.
131 Laying Pullets. Option on 400 More.

1000 chicks, 5 large chicken houses, 1 Reo auto truck, 2 1-4 acres, 2 large room house, plastered and furnished, electricity, gas, city water, blackberries, grapes, 32 peach, 5 fig, 2 lemon trees, all bearing, farm tools; decorated with palms, all fenced. Vacate in 3 days.

$6500. Terms. $2000 down.
Exclusive.

Phone Ing. 293. F. R. McDONALD,
200 N. Market st., Inglewood, Cal.

FOR SALE—ONE OF THE FINEST HOMES IN Inglewood, at a sacrifice. Lot 112x172, chicken house, 12 large walnut trees, garage, 6 rooms, 3 bedrooms.

Fine 4-room house, lot 50x195, fruit trees, now vacant, $2100, $200 down.

New 4-room house and garage, lot 65x255, fine location, now vacant. Price $2500, $300 down, $15 monthly.

Nice 4-room house, ½ acre, $1400, $400 down, $15 monthly. F. M. RILEY, 210 N. Market st., Inglewood.

FOR SALE—
5-room modern home, in excellent residence section of Inglewood, half block to car line, for $6500. Terms, can arrange. Immediate possession.
2-room plastered modern house, with fireplace, garage, little fruit, and chicken equipment, for $2500. Terms.
3-room thoroughly modern home, on acre lot, chicken and rabbit equipment, 2-car garage, fruit trees, flowers, and shrubbery, $3250, on easy terms.
INGLEWOOD REALTY COMPANY,
Frank D. Parent.
130 S. Market st. Phones 4 and 139.

FOR SALE—TWO ACRES, SANDY LOAM SOIL, all in alfalfa, beautifully situated, close to electric line, high school and grammar school; 7-room modern poultry equipment, 200 laying hens go with the place. Price $5500, $2000 cash will handle.

A strictly modern 7-room bungalow, garage, quarter-acre lot, fruit trees, close-in location, good street. This is a real bargain. Price $4200, part cash, balance easy.
220 Regent st. C. B. DAGGETT, Inglewood, Cal.

FOR SALE—BARGAIN, BY OWNER, 10-ROOM, strictly modern residence, with garage, large living and dining-room, with hardwood floor, built-in fixtures, kitchen, breakfast-room, den, 5 bedrooms, with large closets, sleeping porch, bath room, cement floor, cement street, 2 blocks from car, lot 60x180, all fenced, surrounded by good trees, owner going north, price $7000, terms. 331 E. SPRUCE ST., Inglewood.

FOR SALE—AN IDEAL HOME, 2 ACRES, 11 room house, hot and cold water throughout the house, fixtures the very best that money could buy, 3 toilets, upstairs and down, garage, 18x24, room for 1000 hens, 100 fruit trees of various kinds, water piped over the 2 acres, all this can be bought less than the buildings cost $12,000. See CHAS. LIBAIRE, 407 S. Market st., Inglewood. Phone 253-W.

FOR SALE—5-ACRE WITH 4-ROOM CALIFORbia house, furnished; $2000 cash less than cost. All street improvements paid; school at door. Take Hawthorne car, get off at Lockhart, walk 2 blocks east. Nail to yellow house. 750 OAKWOOD, Inglewood.

FOR SALE—MUST SELL, 150X212 FT. PROPerty, ONLY $100 FT. TO CAR. BARGAIN AT $1800. E. L. DIVALL, 927 GRAMERCY DR. 74250.

FOR SALE — FOR INGLEWOOD PROPERTY Of all kinds, all sizes, and all prices, on all kinds of terms, see C. D. REED, 135 Market st. Phone Ing. 258.

FOR SALE—BARGAIN BY OWNER, 9-ROOM house, needs repairing, 4 large lots. Inquire 119 CEDAR ST., Inglewood.

Ramona Acres.

FOR SALE—THREE EXCELLENT BUYS. $1650, ¼ acre, 2-room bungalow, fruit, bargain. $3000, ¼ acre, 4-room bungalow, garage, chicken house and runs for 500 chickens. $2400. J. E. SMITH, 702 Grant Bldg. 16407, or 2009 S. GARFIELD, Cortina car, Garfield Station.

FOR SALE—4-ROOM CALIFORNIA BUNGALOW, ¼ acre, equipped for 500 chickens, Cortina car to Alhambra ave.; walk 1 block south, ½ block east to Sierra Vista and Heilman ave.

San Fernando.

FOR SALE—40-ACRE IMPROVED RANCH, LOcated near Owensmouth; close to electric line, high school and grammar school; 7-room modern house with bunk house, galvanized barn and garage. The ranch is equipped for hog raising. 30 acres in alfalfa, 10 in Bartlett pears. J. P. HALE, Winnetka st., near Sherman Way, Owensmouth, Cal.

FOR SALE—40 ACRES SAN FERNANDO VALley, suitable for orange, lemons, alfalfa. Plenty of water, beautifully situated. Will sell on long-time payments. See HENRY HAACK, corner, 109¼ Chi. Nat. Bk. Bldg.

FOR SALE—9 ACRES CITRUS LAND, 1¼ MILES southeast Mission. Reasonable price and terms. Near Devonshire and Lemona aves. FREASE BROTHERS.

FOR SALE—40 ACRES, APRICOTS, PEACHES and grapes, facing on blvd. This place has got to be sold regardless of price to settle estate. 407-408 MERCHANTS TRUST BLDG.

FOR SALE—BY OWNER.
20 acres, 15 in lemons; 5 in valencias; 3 years old; 12 miles from Hollywood; on Verdugo Main Highway. PHONE 26558.

SUBURBAN PROPERTY— For Sale.

Glendale.

FOR SALE—5-ROOM STRICTLY MOD. BUNG., only 2 years old, on the best blvd. in Glendale. Lot 100x185. Fruit & fine garage, cement driveway & floor. Price $6900, $1000 cash, bal. $40 per month, including 7 per cent. Worth $8000. 600 acres of foothill land, north of Kenneth road. Price for foothill homes, $25,000.
2 acres with good house, 25 walnut and 140 orange trees. Near Kenneth road. $8000.
8-room and sleeping porch house, close to car, large rooms finished in white ivory and papered throughout; hardwood floors in all rooms; strictly all and mod. Furnace & instantaneous heater. Basement. Fine garage with cement drive and floor. Lot 50x145 to alley. The price is right.
2-story 5-r. house, large living-room connecting with beautiful conservatory, 3 sunny bedrooms & large, all-glass sly. porch. All rooms beautifully decorated & hardwood floors. Cement cellar, gas furnace. Yard has eastern grapes, fruit trees, rose shrubs. A real home. $8500.
$3500, 5 r. & sly. porch, gar. and fruit. $1000. Will make terms. You can't beat it.
New elegantly finished bungalow, 7 r., gar., on large lot. $5500. Half cash. Ready to move into.
8 r., strictly mod., fruit, on Colorado blvd. Fine business lot, near car. 25 min. ride from city, fine soil, beautiful view and surroundings. Price $5500, additional acreage if desired. P. G. FERGUSON, owner, 4th and Alameda sts., Burbank.

FOR SALE—4 ACRES, ABOUT 3¼ MILES WEST of Burbank, level, in cultivation, aqueduct water, walnut, alfalfa and fruit land, lands in this neighborhood are around $500 an acre. Price for quick sale, $2500, half cash, balance 2 years' time, if sold within ten days. Address 807 E. 41st Place, Phone 30528.

FOR SALE—1¼ ACRES, 5-ROOM HOUSE, PUBlished, immediate possession, equipped for 1000 chickens, planted; fruit, nut trees, Varney street, between Verdugo and Providencia, near Moreland Truck Co. P. C. PETTITO.

FOR SALE—$3600, NICE MODERN 4 BUNGAlow, cellar, fruit and shrubs, near car, 4 blocks Burbank P. O. Owner, 1319 Jackson st., Burbank. Close in. Apply owner, 77 ANGELENO AVE., Burbank.

FOR SALE—BURBANK INVESTMENTS.
Have several bargains in Burbank property. 1 acre in town, $7500. 2 acres, good house, $4250. 5½ acres, fruit, $7500. Equipped for chickens. 324 INVESTMENT BLDG. 628625.

FOR SALE—BURBANK, 6-ROOM HOUSE, 5, 10, 20-acre tracts, plenty water; fine for alfalfa. 1316 ANGELINO ST., Burbank, or 1319 S. Main. Terms

Highland Park.

FOR SALE—

BEAUTIFUL HIGHLAND PARK HOME.

Seven rooms, sleeping porch, bath, furnace, hardwood floors, built-in features and garage for two machines. This is some modern, up-to-date home, at the right price. For particulars, phone Carvenas, 1254 or call at 5727 PASADENA AVE.

FOR SALE—DANDY 6-ROOM MODERN BUNgalow, elegantly located, garage, possession at once, $4250. 5650 HUB ST. Phone Owner 653T5.

Hawthorne.

FOR SALE—4-ROOM HOUSE, PLUMBING IN, 50 ft. lot, sidewalks, curbs, 1 block to car line. Chicken house and corral, $800 cash.

Good 5-room house. Furnished, 75 ft. lot. All in fruit, plats for chickens. Garage, $1100 cash.

4-room house, hardwood floors, large lot, sidewalks, fenced, 2 blocks of car line, $1400, $500 down.

½ acre, 4 rooms and bath, garage, fruit trees, hedge fence, $1150, $300 down, $15 month.

½ acre, 4 rooms, plumbing in, garage, fenced, sidewalks, fruit trees, chicken houses, $1000, $200 down, $20 month.

½ acre, 6-room house, close-in, garage. Fine location, $2000.

1 acre, 5-room bungalow, gas, electricity, garage, near Thor car fare to city. Sandy loam soil. $2000, $500 down. See CHARTON, at end of yellow car line, Hawthorne, Cal. Open Sundays.

Inglewood.

FOR SALE—REAL HOME AND A REASONABLE figure.

$2500—Terms. $500 Down, $35 Month.

4-room bungalow, modern, large lot, built-in features, one door bed, palms, lawn, fenced. See this and you will buy. Vacate right away. By owner. Phone Inglewood 290.
1211 W. 71ST ST., city.

IN HEART OF INGLEWOOD.

5-room house, modern, close to schools, store and car, block from car, garage. Lot 50x150. Terms, $500 down, $30 month.

SPECULATORS, TAKE NOTICE!

5-room modern house, on 1 1-4 acres, sandy soil, 50 fruit trees, bearing, garage, chicken house and runs for 500 chickens, $2200 cash.
F. R. McDONALD,
Phone Ing. 280. 200 N. Market st., Inglewood, Cal.

FOR SALE—
Chicken Ranch, Now Doing Business.
One block from car.
131 Laying Pullets. Option on 400 More.

1000 chicks, 5 large chicken houses, 1 Reo auto truck, 2 1-4 acres, 2 large room house, plastered and furnished, electricity, gas, city water, blackberries, grapes, 32 peach, 5 fig, 2 lemon trees, all bearing, farm tools; decorated with palms, all fenced. Vacate in 3 days.

$6500. Terms. $2000 down.
Exclusive.

Phone Ing. 293. F. R. McDONALD,
200 N. Market st., Inglewood, Cal.

FOR SALE—ONE OF THE FINEST HOMES IN Inglewood, at a sacrifice. Lot 112x172, chicken house, 12 large walnut trees, garage, 6 rooms, 3 bedrooms.

Fine 4-room house, lot 50x195, fruit trees, now vacant, $2100, $200 down.

New 4-room house and garage, lot 65x255, fine location, now vacant. Price $2500, $300 down, $15 monthly.

Nice 4-room house, ½ acre, $1400, $400 down, $15 monthly. F. M. RILEY, 210 N. Market st., Inglewood.

FOR SALE—
5-room modern home, in excellent residence section of Inglewood, half block to car line, for $6500. Terms, can arrange. Immediate possession.
2-room plastered modern house, with fireplace, garage, little fruit, and chicken equipment, for $2500. Terms.
3-room thoroughly modern home, on acre lot, chicken and rabbit equipment, 2-car garage, fruit trees, flowers, and shrubbery, $3250, on easy terms.
INGLEWOOD REALTY COMPANY,
Frank D. Parent.
130 S. Market st. Phones 4 and 139.

FOR SALE—TWO ACRES, SANDY LOAM SOIL, all in alfalfa, beautifully situated, close to electric line, high school and grammar school; 7-room modern poultry equipment, 200 laying hens go with the place. Price $5500, $2000 cash will handle.

A strictly modern 7-room bungalow, garage, quarter-acre lot, fruit trees, close-in location, good street. This is a real bargain. Price $4200, part cash, balance easy.
220 Regent st. C. B. DAGGETT, Inglewood, Cal.

FOR SALE—BARGAIN, BY OWNER, 10-ROOM, strictly modern residence, with garage, large living and dining-room, with hardwood floor, built-in fixtures, kitchen, breakfast-room, den, 5 bedrooms, with large closets, sleeping porch, bath room, cement floor, cement street, 2 blocks from car, lot 60x180, all fenced, surrounded by good trees, owner going north, price $7000, terms. 331 E. SPRUCE ST., Inglewood.

FOR SALE—AN IDEAL HOME, 2 ACRES, 11 room house, hot and cold water throughout the house, fixtures the very best that money could buy, 3 toilets, upstairs and down, garage, 18x24, room for 1000 hens, 100 fruit trees of various kinds, water piped over the 2 acres, all this can be bought less than the buildings cost $12,000. See CHAS. LIBAIRE, 407 S. Market st., Inglewood. Phone 253-W.

FOR SALE—5-ACRE WITH 4-ROOM CALIFORbia house, furnished; $2000 cash less than cost. All street improvements paid; school at door. Take Hawthorne car, get off at Lockhart, walk 2 blocks east. Nail to yellow house. 750 OAKWOOD, Inglewood.

FOR SALE—MUST SELL, 150X212 FT. PROPerty, ONLY $100 FT. TO CAR. BARGAIN AT $1800. E. L. DIVALL, 927 GRAMERCY DR. 74250.

FOR SALE — FOR INGLEWOOD PROPERTY Of all kinds, all sizes, and all prices, on all kinds of terms, see C. D. REED, 135 Market st. Phone Ing. 258.

FOR SALE—BARGAIN BY OWNER, 9-ROOM house, needs repairing, 4 large lots. Inquire 119 CEDAR ST., Inglewood.

Ramona Acres.

FOR SALE—THREE EXCELLENT BUYS. $1650, ¼ acre, 2-room bungalow, fruit, bargain. $3000, ¼ acre, 4-room bungalow, garage, chicken house and runs for 500 chickens. $2400. J. E. SMITH, 702 Grant Bldg. 16407, or 2009 S. GARFIELD, Cortina car, Garfield Station.

FOR SALE—4-ROOM CALIFORNIA BUNGALOW, ¼ acre, equipped for 500 chickens, Cortina car to Alhambra ave.; walk 1 block south, ½ block east to Sierra Vista and Heilman ave.

San Fernando.

FOR SALE—40-ACRE IMPROVED RANCH, LOcated near Owensmouth; close to electric line, high school and grammar school; 7-room modern house with bunk house, galvanized barn and garage. The ranch is equipped for hog raising. 30 acres in alfalfa, 10 in Bartlett pears. J. P. HALE, Winnetka st., near Sherman Way, Owensmouth, Cal.

FOR SALE—40 ACRES SAN FERNANDO VALley, suitable for orange, lemons, alfalfa. Plenty of water, beautifully situated. Will sell on long-time payments. See HENRY HAACK, corner, 109¼ Chi. Nat. Bk. Bldg.

FOR SALE—9 ACRES CITRUS LAND, 1¼ MILES southeast Mission. Reasonable price and terms. Near Devonshire and Lemona aves. FREASE BROTHERS.

FOR SALE—40 ACRES, APRICOTS, PEACHES and grapes, facing on blvd. This place has got to be sold regardless of price to settle estate. 407-408 MERCHANTS TRUST BLDG.

FOR SALE—BY OWNER.
20 acres, 15 in lemons; 5 in valencias; 3 years old; 12 miles from Hollywood; on Verdugo Main Highway. PHONE 26558.

SUBURBAN PROPERTY— For Sale.

Glendale.

FOR SALE—$2200, 4 rooms, garage and shop, 50x172, terms. $2250, 5 rooms, sleeping porch, garage, terms. $3000, 5 rooms, 50x148, terms. $3100, 5 rooms, garage, nice lot, cash. $3750, 5 rooms, garage, 50x165, terms. $4000, 6 rooms, furnished, terms. $4500, 5 rooms, garage, 45x198, terms. $4750, 5 rooms, garage, Colonial, 50x195. $5500, 7 rooms, garage, fruit, terms. $6000, 8 rooms, garage, lots of fruit, 100x228; more better.
$3500, 5 rooms, 3-4 acre, lots of fruit, 2½ blocks from car. A real bargain.
$5000, 4 acres, Valencias, 4 years old; good condition; good cement irrigation; fenced; windbreak, cypress and eucalyptus. This is a good buy; it's cheap.
$3500, fine foothill home, 9 rooms, 24 acres, lots of fruit. If you want a regular place, get this one.
$6000, 6-room foothill home, new and modern, double garage, hardwood floors throughout, fireplace, floor furnace, all papered rooms, lots of orange trees, 60x245; four blocks from car; none better.
Squab ranch, 5 rooms, modern bungalow, 3 lots 50x150, fully equipped, 2500 birds, 1½ blocks from car. If you are interested see this place before buying. It's a bargain.
Our lots consist of the choicest business and residential property. See us before building.
HARRY W. CHASE or H. S. BURN,
109 North Brand, Glendale.
Phone Glendale 190.

FOR SALE—IN BEAUTIFUL FOOTHILL CITY of Glendale, the following genuine bargains: Five stylish modern bungalows, all have hardwood floors throughout, mahogany finish, 2 complete bathrooms, white cement construction, 5 large windows, double garage, large east front lot, beautiful surroundings. House practically new. Place worth on today's market to build and buy lot, $15,000. Our price for quick sale, $10,500. Also have nice modern 5-room bungalow in North Glendale, good garage, nice large lot. Price only $8250. Have nice 5-room bungalow, just being finished. Breakfast nook, basement, garage. A beauty, white colonial. Price $4500, terms arranged. See us about building that new home for you. We can finance any size building. Our 10 years of building in Glendale qualifies us to give you your money's worth. J. F. STANFORD, 805 Security Bldg. Los Angeles. Phone Pico 801. Glendale office, 117 S. Brand blvd. Phone Glendale 49.

FOR SALE—
HO, YE LAND SEEKERS.

Fifteen acres, near Lankershim and right in the alfalfa and fruit belt, bearing fruit; 5-room modern house, shade and outbuildings.
On the 30 acres across the street, the rancher sold 210 tons of hay and 1900 sacks of potatoes, making a total income of over $12,000 in 1919. Can you beat it? We can prove it. LET ME SHOW YOU and go on this place February 22. Price $6000, half cash. See me if you want land; also large lot of other acreage and ranches. GERALD F. PARKER, 117 S. Brand blvd. Glendale for 15 years.

FOR SALE—BY OWNER: HOUSE WITH 6 LARGE bedrooms, newly painted inside and out, papered and tinted, large garage. In fine part of Glendale. Price $5200, $2500 of which is payable $35 per month, including 7 per cent interest. Call after Tuesday. Immediate possession given. 435 PIONEER DRIVE. Phone Glendale 2165W.

FOR SALE—
POSITIVELY THE BEST
buy in Glendale. Beautiful 7-room 2-story house, close in; lot 50x175. Three bedrooms, newly painted outside and tinted inside. Price only $5400; terms. GLENDALE REALTY CO., 109½ North Brand, Glendale 44.

FOR SALE—BEAUTIFULLY LOCATED HOME farm of 17-10 acres, 14 big walnut trees, apricots, peaches, lemons, oranges, blackberries, beautiful palms, roses and one of the best constructed 5-room houses in Glendale. Two-story barn, chicken yards and poultry houses. $60000.
SPENCER ROBINSON,
1204 East Windsor.

FOR SALE—8-ROOM 2-STORY STRICTLY MODern, hardwood floors, cellar, furnace; lot 50x190 to alley; abundance of fruit; garage. 322 N. Central ave. Price $8500. Owner must sell.
KERKER & McMILLAN,
136 East Brand blvd. Phone Glendale 1190.

FOR SALE — AN ELEGANT 7-ROOM HOME, large rooms, oak floors in 2 rooms, fine large fruit trees; only one block from car line and stores. This house is well built and well worth $5500. Price $4300. Must be sold in a few days. Call 724 E. BROADWAY, Glendale 721.

FOR SALE—7-ROOM BUNGALOW, ALL HARDwood floors; close in; $6500.
Six-room bungalow, 3 bedrooms, fine location; $5250.
Five-room modern bungalow; possession in three days; $3500.
Four-room modern, disappearing bed, hardwood floors; $2900.
$2750 buys 5-room California home, lot 50 x200; close in.
$2 acres with full bearing fruit trees, 4-room house, barn, and chicken house; $8500.
Four-room house, $1500.
Four-room house, $1900.
Four-room plastered house, $1900.
W. S. MERCER,
Phone 2900R. 624 E. Broadway.

FOR SALE—4-ROOM AND BATH CALIFORNIA house, lot 62x242; $1800; bargain.
Five rooms, modern, all built-in features, very cosy; lot 50x140, fruit trees; garage; $3500, part cash.
Four-room house, just remodeled, large lot; $4000, part cash.
Now, this is a bargain, 6 rms., 2 sleep. porches, large lot, fruit trees, flowers; $4500, part cash.
Five rooms, bdw. floors throughout, built 2 yrs., garage; lot 60x272; $4500, part cash, and many other real bargains in homes, lots, orange and lemon groves, including 2 fine income properties.
SPENCER ROBINSON,
104 S. Glendale ave.

FOR SALE—
$8000.
BEAUTIFUL SWISS CHALET.
On one of the finest streets in Glendale, one block from Brand blvd. 6 rooms with 3 Holmes disappearing beds, fine large fireplace, cement basement, hot air furnace. This home is modern in every way and was built by owner from original ideas. Magnificent view. Large, beautiful level lot to alley, with 12 varieties of fruit. Phone for appointment and terms to
Mr. Holmes.
H. B. ESHLEMAN REALTY CO.,
Phone 964. GROUND FLOOR. 845-847 S. Hill st.

FOR SALE—
$4600. SEVEN ROOMS. $1000 CASH.
We offer for immediate occupancy this charming 7-room bungalow, with sleeping porch and lot. Good street, close to cars. Garage and sunny, fruitful garden. Call at 1220 E. Broadway and let us show this bargain. Failing this being what you want, we have others, city and suburban, $2500 and up. McBoyle & Church, with G. C. DENNIS CO., 227 Security Bldg. 12403.

FOR SALE—
Keep your eye on Glendale, the healthiest place to live in California. A fine cheap level lot and modern property residence, ready to move in on the Coast, selling at prices below normal. Open Sunday all day; see H. D. George, with M. E. FOX,
Phone Glendale 430-W.
Office, week day 614 So. Spring st. Broadway 5820. Main 4140.

FOR SALE—SOME OF THE HANDSOMEST FOOThill building sites to be found, overlooking Glendale and the San Fernando Valley.
Beautiful five oaks, large eucalyptus, palms, olives, orange and other fruit trees. Much beautiful shrubbery and old home place, an acre or more beautiful grounds and large ornamental trees on boulevard. Call 724 E. BROADWAY, Glendale. Phone 73J.

FOR SALE—BY OWNER, STRICTLY MODERN 8-room house, nearly new, in most desirable residential section. Breakfast room with buffet, 3 bedrooms, garage on alley. Fruit, flowers and shrubbery. Convenient to cars. 517 N. JACKSON ST. Phone Glendale 1471-W.

FOR SALE—FURNISHED MODERN HOME, 7 rooms and sleeping porch, also 1-room house, rear; practically furnished; garage, with toilet and sink; 2 lots, beautifully laid out, in flowers and fruit; two brick paved porches. A pretentious place, near cars. Price $7500, $6000 cash, balance to suit. GARTFIELD, owner, 1106 Isabella.

FOR SALE—A FINE TRACT OF 20 ACRES FOR ranching or subdivision, improved with attractive modern bungalow, barn, chicken houses, on fine boulevard and cars. Now offered for ⅔ less than value. Five-room house and large lot, near Vermont. Six-room bungalow, one acre, $3000. Four rooms, plumbing, $1200. GARDENA REALTY CO., Gardena, Cal.

FOR SALE—GLENDALE, BEAUTIFUL, 6 ROOMS, old ivory finish, garage and fruit. A decided snap; $5500.
Fine business lot, well located, for bargain prices.
See us for loans and insurance.
JAMES W. PEARSON, 129 N. Brand.
Phone Glendale 346.

FOR SALE—STORE AND HALL BUNGALOW, 9 rooms and sleeping porch, oak floors, fireplace and garage, large lot, splendid location, 7 blocks from car line at 5th. Terms. Call Glendale 139-R. 721 E. WINDSOR ROAD.

FOR SALE—FIVE, SIX AND SEVEN-ROOM MODern houses in Glendale at the right price. WILSON, 61761. 729 Merchants' National Bank Bldg.

FOR SALE—6-ROOM BUNGALOW, $4250, $500 cash, balance like rent; Take Glendale car to San Fernando road, two blocks north to 319 W. CERRITOS AVE.

FOR SALE—$5500, TERMS.
Beautiful Glendale bargain. 5 rooms, ivory finished oak floors. Bearing fruit trees. Garage. Owner, GLENDALE 1106-J.

FOR SALE—BUSINESS LOT WITH 5-ROOM dwelling on rear. Located 1014 S. BRAND, Glendale. W. G. BLACK, 1405 East A st., Ontario, Cal.

FOR SALE—MODERN 5-ROOM BUNGALOW sleeping porch, built-in features, hardwood floors, garage, Glendale limit, $4250 if taken before 15th, with or without furniture. No agents. F. ALLEN, box 43, Brea, Cal.

FOR SALE—7½ ACRES IN ORCHARD, MAKE beautiful home. A great sacrifice, 1457 E. CALIFORNIA AVE., Glendale.

FOR SALE—AN INVESTMENT; WELL SELECTED list of homes and lots in this beautiful town. Also bargains in single acres. CALVIN WHITING, 110 S. Brand blvd., Glendale. Tel. Glen. 424.

FOR SALE—NEW, MODERN, 5-ROOM COLONIAL bungalow, garage, Glendale, $4700. Terms. OWNER, 408 Story Bldg. 11828.

TO LET—FIVE-ROOM COTTAGE, FURNISHED except silver and linen; adults. Inquire after Sunday, 600 N. LOUISE ST., Glendale.

FOR SALE—BUNGALOW, 3 BEDROOMS, NICE yard, big bargain, $5600; 206 FAIRVIEW AVE. Phone Glendale 828-M.

FOR SALE—SMALL HOUSE, 100 FT. LOT, corner, suitable for garage or bungalow. Sell for $1250; will take at least $5500 to handle; balance 3 years. Call evenings between 6 and 7, South 5108-R, ask for Frank, Or write W. F. ARREGOOD, E. Monte, Cal.

FOR SALE—EL MONTE, FOR SALE OR RENT, preferable for sale, 7 acres set to budded walnuts, can raise two crops per year between trees, located street to door, gas, electricity, 7-room house, modern, including sleeping porch. Inquire of A. V. SLACK, 4 blocks south of El Monte.

FOR SALE—LOTS, NEXT 412 N. ISABELLE. 949 FOURTH AVE. West 101.

Beverly.

FOR SALE— EXCLUSIVE BEVERLY HILLS
PRICE $5000, TERMS.
LOT 50x150, NEAR 2 CAR LINES.

5 rooms and bath. Built-in features. Hardwood floors. Place like new. High-class district. DOUBLE GARAGE. EXCLUSIVE AGENTS, BEVERLY HILLS REALTY CO., Phone 559249.

FOR SALE—

BEAUTIFUL BEVERLY HILLS
FINE 20 ACRES,
ON ARNES BOULEVARD.

GREAT BARGAIN. Ripe for subdivision. Just south of NEW AUTO RACE TRACKS. Exceptional location. High, sightly, level. Suitable for gim studio or park for elegant residence estate. See MR. E. H. HOWE. Phone 11700.

TEASDALE & DUSKIN, 1031 Black Bldg.

FOR SALE—
1 1-8 acres lying between Beverly Hills and Brentwood, at the foothills, having 55 Avocado trees loaded with fruit and valued at several hundred dollars each. Almost every other kind of choicest fruit and flowers. A 5-r. brooder house and chicken runs. Dandy modern home and double garage. For location this place is unexcelled and to see it is to buy. Only $6,000. It will cost you just $8500. This property needs no boasting, and I challenge anyone to duplicate it for the money.
See N. W. ZIMMER, 328 Santa Monica Blvd., Suite 16, Cal.

FOR SALE—BEVERLY HILLS 6-ROOM BUNgalow on Beverly Drive. Good lot 50x150 to 20 ft. alley. Not far from Wilshire blvd. Come Monday. Price $6700. See E. C. ROWE, or telephone 559141.

FOR SALE—BEVERLY HILLS, MODERN 6-ROOM bungalow. Garage. 314 BEVERLY DRIVE.

El Monte.

FOR SALE—7 ACRES WALNUTS AND ASSORTED fruit; 5 blocks from central part of city; modern bungalow, windmill, chicken corrals, large barn, pigpens, 62 head choice hogs; crops all planted, lots of chickens, fully equipped with implements, including nine and cow, mows. Place in wonderful condition; will invoice over $12,000. Sell for $12,500; will take at least $5500 to handle; balance 3 years. Call evenings between 6 and 7, South 5108-R, ask for Frank, Or write W. F. ARREGOOD, E. Monte, Cal.

FOR SALE—EL MONTE, FOR SALE OR RENT, preferable for sale, 7 acres set to budded walnuts, can raise two crops per year between trees, located street to door, gas, electricity, 7-room house, modern, including sleeping porch. Inquire of A. V. SLACK, 4 blocks south of El Monte.

SUBURBAN PROPERTY— For Sale.

Lankershim.

FOR SALE—

COOK REALTY COMPANY
Holly. 228. 6401 Hollywood Blvd.
Corner of Cahuenga.

$9000

LAND SACRIFICE

40 acres not over a mile from the town of Lankershim. Part of this land is used for truck gardening. Better see this real bargain immediately.
Price only $9000 for quick sale.
See Mr. Hill with
Holly. 228 COOK REALTY COMPANY 57353

$10,000

SEVEN ACRES IN LANKERSHIM

ALL IN FRUIT

Five acres in full-bearing peaches, in excellent condition.
Two acres in apricots.
Small bungalow, all furnished.
Some of the choicest fruit in San Fernando Valley was taken off these trees last year.
Price $10,000
Aqueduct water.
Call Mr. Hill, with
Holly. 228 COOK REALTY COMPANY 57353

TWELVE AND HALF ACRES

NICE LEVEL ALLUVIAL SOIL

Located between Lankershim and Van Nuys. NOW IN BARLEY.
CITY WATER.
Cheap at $375 an acre.
EASY TERMS.
Call Mr. Hill, with
Holly. 228 COOK REALTY COMPANY 57353

ONE HUNDRED SEVENTEEN ACRES

Located near San Fernando. 20 acres in oranges. Trees 5 years old; 20 acres in apricots; 4 years old; 17 acres in barley. Balance is used for irrigation and potatoes. Nice, modern 6-room bungalow. Small barn. Price $500 an acre. Farm implements and 5 mules go in at this price.

MUST BE SOLD AT ONCE
EASY TERMS
See Mr. Hill, with

COOK REALTY COMPANY
Holly. 228. 6401 Hollywood Blvd.
Corner of Cahuenga.

FOR SALE—

WALNUTS AND PEACHES.

10 acres of full bearing peaches, interset with selected budded walnuts one and two years old that have proven a success in this district. A few eight-year-old walnuts surrounding a modern five-room bungalow, garage, barn, grape arbor. A good domestic orchard including figs. Aqueduct water and domestic water plant. Very low price on this desirable property.
DUNCAN & WEMOTT.
Phone Burbank 1062.
Lankershim.

FOR SALE—

ATTRACTIVE HOME PLACE.
10 ACRES FOR $2500.

All in bearing apricot trees, producing $1800 worth of fruit last year. Five-room house, 2 miles from car; aqueduct irrigating water and natural gas piped to property. Ideal location and soil for poultry ranch.
DUNCAN & WEMOTT.
PHONE Burbank 1062.
Lankershim.

FOR SALE—2½ ACRES ON SCENIC LANKERshim blvd., city water, ONLY $2750. Ideal for home or poultry ranch. ANDERSON INVESTMENT CO., 1300 Washington Bldg. 04678.

FOR SALE—ONE, TWO OR FIVE ACRES, LANKERshim, 30 alfalfa. 1030 W. WASHINGTON.

Gardena.

FOR SALE—4-ROOM HOUSE ON LOT 80x132; price only $1400, $500 cash.

5-room bungalow; price $2200, $800 cash.

One acre, fenced; 4-room house; a real good buy at $3650, $2500 cash.

2 bungalows on one lot; one 5-room, 3 rooms furnished in rear; all for $4000; mtg. $1200, bal. cash.

ALSO 2 ACRES,
With 7-room bungalow, 3 bedrooms; a real home and a little farm, $8500.

Now listen, do you want the best thing in Gardena? We have it. Lot 100x245; a real show place, $8500.
J. W. HOMRICHAUSEN, Mgr.,
Cor. Vermont and Gardena.
E. Clarke Comer's branch.

Monrovia.

FOR SALE—

Realty Liners.

COUNTRY PROPERTY— For Sale.

FOR SALE—

"CARLSBAD BY THE SEA."

ACTUAL SALES SINCE JANUARY FIRST

$93,000.

Carlsbad's wicker climate is like summer elsewhere, which makes possible our wonderful production of vegetables and fruits, and at a time when other districts are too cold. This is why one man made

$1000 AN ACRE

from one crop of peas this season. Records of 2000 an acre returns are plentiful.

CARLSBAD PEAS NEVER FREEZE.

Planting of Kentucky Wonder beans for the early market will begin very soon. These bring returns equal to the peas. Carlsbad produces almonds, lemons, figs, peas, string beans, cucumbers, summer squash, green peppers, etc., all big money-makers.

Government records for 5 years show a mild mean temperature of 64 deg. and a maximum of 89 deg. Where can you find such climatic conditions except at Carlsbad? Situated 85 miles south of Los Angeles, 25 miles north of San Diego, 5 miles from the sea and state Highway. Mild schools, churches, stores, hotels, electricity, phones, Union High School 5 miles from Carlsbad, pure water under pressure, beautiful trees line streets and roads and the ocean borders the property. Such ideal conditions seem unattainable outside of Paradise, but they go to make up CARLSBAD.

This land is being sold in tracts of 5 acres and up at $600 an acre. Terms are one-fourth cash—the balance easy.

One share of stock in the Oceanside Mutual Water Company goes with each acre of land, the water company delivering pure water under pressure for irrigating and domestic purposes at cost.

Prices will soon be advanced. Make your investigation now.

Nowhere can you get equal CARLSBAD.

For further information call on or write—

SOUTH COAST LAND COMPANY, Owners,

712 Garland Bldg.,

14334. Los Angeles, Cal. 8dwy. 5295.

FOR SALE—

LANDS IN NEW
ORONVILLE-WYANDOTTE
IRRIGATION DISTRICT.

I must sacrifice some of our holdings in this famous Wyandotte thermal belt in the foothills southeast of Oroville, where, owing to favorable air drainage, killing frosts are unknown and no smudge pots required; where oranges, olives, figs, prunes and other fruits ripen earlier than in any other section of the State, and where you have proper soil, water and climatic conditions, good roads, schools and markets.

I will be at the Hotel Stowell, Los Angeles, Monday and Tuesday, and will make arrangements to explore interested, and go into full particulars.

C. G. FOWLER,
Managing Owner,

295 Montgomery street,
San Francisco, California.

FOR SALE—TAKE QUICK ACTION! ON 20 ACRES OF FINE SOIL, PLENTY OF WATER, IN ALFALFA-VALLEY DISTRICT, CAL. YIELDS FROM $200 TO $500 ACRE. WILL SACRIFICE FOR CASH. NEED MONEY FOR MY BUSINESS. CALL AT (CHEAP JACK'S PLACE) 654 SAN PEDRO ST., LOS ANGELES.

FOR SALE—

BUY A HOME IN KERN COUNTY, WHERE IRRIGATED LAND WITH WATER WILL GROW ANYTHING.

40 acres, improved with six-room house and barn. Located five miles from Bakersfield. Price $250 per acre. ½ cash, balance on terms at 6 per cent.

40 acres, all in alfalfa, improved with 5-room house, barn, 2 family orchard, running plant and pumper. 20 fruit, shade trees and shrubs, all good with plenty for $225 per acre. 2½ miles from Arvin.

160 acres, improved, at $225 per acre, near Arvin.

1,320 acres unimproved, at $70 per acre, six miles from Arvin. Mr. Geo. W. Freeman will show you this property. Call at land office, room 200 Title Ins. Bldg. Telephone 10433.

FOR SALE—LA VERNE FOOTHILLS.

Here is a citrus grove with a very promising, annually-increasing income. The situation is one of the most delightful, beautiful and inspiring in California. Professional appraisal of the fertile, fruitful citrus valley-land, 40 acres, $400 per acre; 10 citrus trees, some 15 acres, $500 per acre; 5 trees, 3 acres, $600; 1-4 bearing, 3-4 young Valencias, navels and lemons, with 2-room bungalow, $6000; 1-2 bearing, 1-2 young. The other 15 acres are younger trees, nearly all in bearing for a few years. Grove is splendid productive condition. Abundant water. Cash loans for big part. Price $182.50 per acre, terms. A. B. SHERWOOD, 527 Investment Bldg.

FOR SALE—2000 ACRES RICHEST SOIL THE sun ever shone upon, right here in Southern California, under cultivation, some bearing fruit trees, abundance water. 1 mile from town and electric line. Will sell 40 acres or more to close an estate. PECKHAM, 704 Hibernian Bldg. 02592

FOR SALE—EXCHANGE, OR RENT—320 ACRES, composed of granite soil, all level, 250 inches of water, big pumping plant; 6-room house, garage and barn. Also telescopehouses. Owner, JOHN KOEHLT 9200 East ave. 60. Cal. 2446.

FOR SALE—20-ACRE IMPROVED LEMON AND deciduous fruit ranch. House, barn, all piped for irrigation, with water. Foothill section. Private on boulevard; 1½ miles from good city. Price $10,000. PECKHAM, 704 Hibernian Bldg. 06302.

FOR SALE—BEST APPLE AND PEAR LAND, $150 to $175 per acre. 10-acre and upwards. B. F. NICKEL, Acton, Cal.

FOR SALE—DAIRY RANCH, STOCKED; 30035 Sunset blvd. C. HILL. 8dwy. 1551.

COUNTRY PROPERTY— For Sale.

FOR SALE—

BYRON A. BEARCE,

FIG GARDENS.

The demand for these fig gardens has made profitable an early shortage of nursery stock.

We cannot hope to plant but the limited holdings remaining of the present subdivision.

Our contract, carrying care and cultivation and marketing for five years, or ten years, and the certainty of fig crops, which are credited to the purchase price, is a great help to buyers, and assures the success of our undertaking.

You only pay a small portion of the purchase price, and then very payments for a short period, the crops of your garden taking care of the balance of the obligation.

During five years' of contract, your crops should pay out every dollar of cost of your Fig Garden.

At the end of your five years of contract, your Fig Garden is worth $2000.00 per acre, and has not cost you a cent.

Write us for the details of this splendid, profitable California's greatest Land-Investment Opportunity.

BYRON A. BEARCE, FIG GARDENS,
Mills Building, San Francisco, California.

—or call upon our representative,
E. T. FISK, Fremont Hotel, Los Angeles.

FOR SALE—

WILDWOOD RANCHO.

110 ACRES.

Mountain, trout stream and canyon grand.

The Sportsman's Paradise.

62 MINUTES FROM BROADWAY.

Beautiful water falls, live oaks and mountain pines. Swimming pool. Bungalows. Spacious dance hall. Main and commissary buildings. This property of wonderful possibilities can be acquired for the small sum of $25 000. It cannot be duplicated at any price in Southern California. Improvements are worth $15,000. As a Sunday resort it should net an income of $5000 per year, and has already been offered at this price. Terms can be arranged. No agents. Phone BAKER, Edwy. 2250

FOR SALE—ONE OF THE BEST IMPROVED 40-acre ranches in the San Fernando Valley, handy to local high school; all sanitary outbuildings; fine irrigation system, 30 acres in alfalfa, bearing house orchard, 6-room bungalow with bathroom and sleeping porch. All necessary outbuildings; also ideal hog or dairy ranch with possibilities for walnut orchard. For other descriptions and terms address CC, box 295, TIMES OFFICE.

FOR SALE—84 ACRES, 5 BLOCKS FROM HEMET High School; also adjoins city limits of Hemet; fine irrigation system, 30 acres in alfalfa, bearing house orchard, 6-room bungalow with bathroom and sleeping porch. All necessary outbuildings; also ideal hog or dairy ranch with possibilities for walnut orchard. For other descriptions and terms address CC, box 295, TIMES OFFICE.

FOR SALE—SNAP, 8-ACRE RANCH, NEAR ARtesia; 6-room house, garage, chicken house, pumping plant, price reduced from $8500 to $8000. Terms. CHAS. UMBSTEAD, 404 O. T. Johnson Bldg.

FOR SALE—

BURBANK RANCH SNAPS.

$125 PER ACRE, 20 ACRES.
$175 PER ACRE, 40 ACRES.

AQUEDUCT WATER. CLOSE TO BOULEVARD. LAND FINDING BOND.

QUICK. SEE OWNER.
712 Garland Bldg. Hellman Bldg.

FOR SALE—BARGAIN; 5-ACRE RANCH, NEW 6-room house, two screened sleeping porches, bath, electricity, chicken corrals, stable, barns, fruit trees, table garden, water piped, all new furnishings and chickens. Three-quarters mile from ocean. Owner, J. W. CRAWFORD, SR., box 83, Oceanside, Cal.

FOR SALE — POULTRY AND FRUIT RANCH, $1500; this is a real bargain; 5 acres nice level land; ideal fruit and poultry location; improved with 5 shares water stock; ½ mile from boulevard; also F. E. and Santa Fe R.R., postoffice, school, store, corner; oil surfaced street. H. K. CULVER, 542 S. Figueroa st., city. Phone Main 107.

FOR SALE—OR EXCHANGE—

Modern bungalow, 5 rooms, bath and screened sleeping porch; Pasadena. Will sell for $5500. Big equity, $600, or trade equity of $1000 for Los Angeles lot. J. C. VAN, 2007 Mariposa st., Fresno, Cal.

FOR SALE—

10 ACRES OF APRICOT TREES.

Between 2 and 3 years old, excellent soil and climatic conditions. Beautiful place on boulevard.

Plenty of water. Price $5000.
PHONE MAIN 1760.

FOR SALE—GROSS INCOME $25,000 YEAR. Alfalfa and dairy ranch. A show place. Can show guaranteed income of $25,000 year. Bank appraisement $110,000. Responsible buyer can get ranch where crops will pay purchase price. Fully stocked. Owner, address F, box 507, TIMES OFFICE.

FOR SALE—OR EXCHANGE—BY OWNER.

240 acres of best red loam in the State; located in the heart of much development activity with good set of buildings and fine well, equipped with large electric pumping plant—abundance water. 160 acres suitable for planting to olives, peaches, figs, emperor rai grapes. This will subdivide readily. We quote $150 per acre, liberal terms. Might use some city property in exchange. No. 564.

WM. H. AKIN CO.,
Pioneer Bank Bldg.,
Porterville, Cal.
Los Angeles Office,
611-12 H. W. Hellman Bldg.

FOR SALE—

BEST LAND BUY IN RIVERSIDE COUNTY.

240 acres; 145 acres suitable for alfalfa, the balance grain and pasture land; 3 wells (in this land); large 4-room house and three good tenant houses; well fenced, fully watered. Offered $50 acre rent. Price $300 per acre. Terms if desired. This land will come next to sight when alfalfa to acre per year; selling for $25 per ton in field, cut. If you want first chance, this has been offered and we can recommend it. HANFORD & GREENLEAF, Agents, Perris, Cal.

FOR SALE—COTTON! COTTON!

Why not go to Porter Valley, where the government is about to build a cotton gin, and buy my 16 acres of perfect land at $60 per acre, on easy terms? This is way underpriced, and will be worth many times this figure when 2000 acres is planted to cotton this spring, which the government has already guaranteed to do.

PAUL J. RAYMOND, 1012 Title Insurance Building. 04297.

FOR SALE—POTATOES, POTATOES. 720 ACRES on San Joaquin River, 15 miles from Stockton. Best potato and vegetable land in the world. Abundance water. Cash loans for big part. Price $182.50 per acre, terms. A. B. SHERWOOD, 527 Investment Bldg.

FOR SALE—2000 ACRES RICHEST SOIL THE sun ever shone upon, right here in Southern California, under cultivation, some bearing fruit trees, abundance water. 1 mile from town and electric line. Will sell 40 acres or more to close an estate. PECKHAM, 704 Hibernian Bldg. 02592

FOR SALE—EXCHANGE, OR RENT—320 ACRES, composed of granite soil, all level, 250 inches of water, big pumping plant; 6-room house, garage and barn. Also telescopehouses. Owner, JOHN KOEHLT 9200 East ave. 60. Cal. 2446.

FOR SALE—20-ACRE IMPROVED LEMON AND deciduous fruit ranch. House, barn, all piped for irrigation, with water. Foothill section. Private on boulevard; 1½ miles from good city. Price $10,000. PECKHAM, 704 Hibernian Bldg. 06302.

FOR SALE—BEST APPLE AND PEAR LAND, $150 to $175 per acre. 10-acre and upwards. B. F. NICKEL, Acton, Cal.

FOR SALE—DAIRY RANCH, STOCKED; 30035 Sunset blvd. C. HILL. 8dwy. 1551.

COUNTRY PROPERTY— For Sale.

FOR SALE—FORTY ACRES RECENTLY PLANTED solidly to Eureka lemons in an absolutely frostless section, with more than an abundance of cheap water already developed for only $2500 per acre. New pumping plant, pipe line and quarter million-gallon concrete reservoir and care of property for two years, are included, as well as small house and barn. Every tree fully guaranteed to be in a healthy, vigorous condition—planted in a deep and marvelously rich Sierra sandy loam soil that stands the most exhaustive analysis of both State and Federal authorities. Charming mountain scenery, with the Pacific only fourteen miles distant in a direct line, providing the world's mildest winter and summer climate. No adobe to ball, no hard-pan and no clay to contend with. No destructive winds and no Japs, no Chinese, No gentleman just wholesome, honest, intelligent and progressive 100 per cent. United States citizens for neighbors. Just the right distance from citrus packing-house, cannery, olive mills, stores, railway, schools, churches and auto boulevard, etc. We realize better than you that this advertisement contains the very itself in the matter of strong statements, but we also realize better than you the advisability of not over-estimating. People who are thoroughly informed, or who have a personal interest in directing you elsewhere, will advise you to look out for soil, or climate, or water, but don't forget that we will be only too glad to keep the pumps going until you say enough, and that we will defray the expense of sending whatever expert information you may require on any of the other points. You can get an option without putting in any money pending an investigation of the most rigid nature. In the meantime see or otherwise you can find bare land of this quality and with such ideal conditions provided by nature at less than $1500 an acre. ALLEN DEVELOPMENT CO., 506 Grosse Bldg., 6th and Spring, Los Angeles. Main 9273, Home 18172.

FOR SALE—

ALMOND ORCHARDS.
PLANTED BY
THE MISSION ALMOND ORCHARD CO.
OF PASO ROBLES, CAL.

OPENING SALE of our new SUBDIVISION of the famous Mission Almond Land in PASO ROBLES district, located within a couple of city blocks of the main paved STATE HIGHWAY; perfect air drainage; NO FROSTS; IRRIGATION and NO IRRIGATION, eliminating the big expense of an orchard.

$175 TO $250 PER ACRE

On easy terms. We contract to plant your orchard for $40 per acre, which covers all cost of trees, labor, fertilizing, surveying for the trees, planting, etc., by experienced orchardists. We also contract to care for trees at $20 per acre per year, enabling one to secure a handsome income without changing your residence.

$8000 to $4000 A YEAR

INCOME FROM ALLMOND ORCHARD that should pay for itself within a few years. Call for our folder and further details.

MISSION ALMOND ORCHARD CO.,
M. E. Wead, Sec., 221 Mercantile Place
Main 4197. 318 BROADWAY.
Los Angeles, Cal.

FOR SALE—

2400-ACRE EQUIPPED STOCK RANCH.

12 miles from Napa. Rolling and sloping hetch hetch lands; good Mariposa and Yolo loam soil, producing fine oak wood, also madrone and wild walnuts.

2 trout streams, several lakes, many good springs; best watered stock range in county. Lots of dry feed.

9-room hard-finished house, large barn, cabins, blacksmith and machine shops; fenced and cross-fenced.

1700 head sheep about 1 year old, not been sheared. Will shear about 8 lbs. per head, worth 60 cents. In shape to consider trade for city property. Will sell with 60 days' option, subject to highest bidder. Immediate possession. Would rent for $2000 cash. If interested write, telephone or telegraph that you are coming.

M. W. BECKER, Exclusive Agent,
Real Estate and Industrial Farm Lands,
Lompoc, California.

FOR SALE—

A COUNTRY ESTATE.

Huntington Drive, one block east of Rose ave.

Motor car and personality inspect one of the most complete and desirable show places in California. Three and one-half acres of developed tropical paradise with 2-story 10-room modern house; beautiful rambling bungalow modern in every particular, large rooms, tile baths, wonderful sleeping porches; large servants' quarters; garage; large swimming pool, pergolas and fountains. Here is a chance to secure a place that you could not duplicate for double the price. Owner desires to make an immediate sale. For particulars see

BLANKENHORN-HUNTER COMPANY,

210 E. Colorado st.
Pasadena, California.

FOR SALE—

PARTIALLY IMPROVED RANCH.
$18 ACRES IN VENTURA COUNTY.
Oil Possibilities.
$50,000. TERMS.

SITUATED ON COUNTY PAVED BOULEVARD ONLY 7 MILES FROM OCEAN PORT. ACRES PRODUCING APRICOT ORCHARD, OLD BUILDINGS, 250 ACRES FRUIT AND GRAIN LAND, THOUSANDS OF OAK TREES, FINE VIEWS, GOOD CLIMATE, TEN MINUTES WALK TO RAILROAD STATION, 4 MILES FROM THE BEAUTIFUL TOWN OF OJAI, WHERE MANY WEALTHY PEOPLE HAVE WINTER HOMES. THIS IS ONE OF THE IDEAL SITUATION AND CLIMATE. Rail cash handles this. 10 miles from city of Ventura. Mr. Glen Dohenny will show you this property. Call at once on east side of ranch at all times. DOHENNY gang oil rights up to line of this property. All possibilities. Price $50,000. Terms.

J. W. HELLMAN BLDG. 611 S. MAIN ST.

FOR SALE—

1200-ACRE HOG AND STOCK RANCH
$25 PER ACRE.

Located San Luis Obispo county, 140 acres bottom land suitable for alfalfa; abundance of water, 2 natural lakes on place, never go dry; 2 springs; 100 acres. Also live stream. 75 to 80 inches. Balance land rolling, with several hundred acres of timber, the large oaks, producing quantities of acorns. The pasture land carries a heavy growth of wild oats and alfalfa will pay big profit in cattle and hogs. 2 miles from town and postoffice; grocery and general store 1 mile; 2 miles from railroad and has 5-room house and barn. This place properly developed will be worth a fortune. We have it at the low price of $25 per acre. HARFORD & GREENLEAF, Perris, Cal.

FOR SALE—

SUBDIVISION ACREAGE.

2100 ACRES.

The best body of land in Southern California, suitable for acreage subdivision, on county highway railroad, 3 miles from citrus belt town of 5,000 population, free gravity water, plenty of sandy loam soil. Price $140 per acre, can't be duplicated for twice the price. Must be sold at once.

See MR. JAMES,
337 I. W. Hellman Bldg. Tel. 62173.

FOR SALE—

Chanderlal bargain only 50 miles from L. A.

Riverside District.

$100 Per Acre: $100.

40 acres in peaches and apricots. Soil is a rich, sandy loam; water piped for irrigation; the land lies level and is absolutely frostless. House, barn, corrals and outbuildings. Excellent water system with 2-year gasoline engine; will be willing to sacrifice. Will consider clear property as part payment.

C. DEAN SAUNDERS
500 Security Bldg. Tel. 65304.

FOR SALE—

BUY FROM OWNER, 20 ACRES NEAR FRESNO ONLY $125 PER ACRE ON EASY TERMS. This land is well adapted for raising grapes, alfalfa, fine and other fruits. It would make an excellent hog or dairy ranch. It will be worth your time to thoroughly investigate it. I will be glad to give you detailed description. No obligation on your part. Terms will suit your convenience. WELL ON PROPERTY. In addition to purchase of above 20 acres, will sell farming and fine for walnuts, cherries, trees, 40 acres good pasture, 2 acres growing and bearing fruit trees. Farming land will grow heavy crops of mustard seed, peat beans, potatoes, onions, corn, sunflower seed; choice for walnuts, cherries, apricots and peaches under irrigation. Lemons and cherries bring highest price. Good 6-room house, 2 barns, fenced and cross-fenced. Good well and water. Location of this is one of the richest farming districts in the State and famous for producing record quality and crops. Price $40,000, subject to highest bidder. Immediate possession. Would rent for $2000 cash. If interested write, telephone or telegraph that you are coming.

M. W. BECKER, Exclusive Agent,
Real Estate and Industrial Farm Lands,
Lompoc, California.

COUNTRY PROPERTY— For Sale.

FOR SALE—

PROVEN COTTON LAND.
800 ACRES.
Will sell all or part.
CHEAP WATER.

This is a tract of dark-colored sedimentary loam, all level, 2 miles to town, railroad station and paved highway, 4 miles to cotton gin. Water stands at 12 ft. Ordinary wells 125 ft. deep produce 100 miners' inches water. One pumping plant on adjoining ranch produces 245 miners' inches. All this tract has the very best water conditions.

Cotton raisers should investigate at once in order to have ample time to prepare for next planting.

Land near-by produced a bale to the acre of cotton this past season and the ranchers of the immediate district will plant over 700 acres of cotton in 1920.

Any man or syndicate financially able to develop water and grade this land can buy it without cash payment down and have reasonable time to pay out on. Will sell all or part. The land will soon pay for itself and for the improvements.

It is also good alfalfa, corn, grain, vine and fruit-tree soil.

Any tenants by ranches are priced from $200 to $300 an acre.

Price $80 an acre.

J. R. HITCHCOCK,
Phone 10. Tulare, Cal.

FOR SALE—DESIRABLE SANTA CLARA COUNTY PROPERTIES

Near beautiful Los Gatos.

$34,000—Splendid income orchard; a snap. 17 acres prunes; 3 apricots; one irrigation well; good bldgs.; 1919 crop $13,000. A money maker.

$ 5,000—4 acres good prunes and apricots; poor bldgs.; splendid bldg. site; fine oak tree; grand view; 1919 crop $2000. This is a good investment for little money.

$48,000—Gentleman's country home with some income. Situated on knoll at base of Los Gatos foothills. Half mile from State highway. Orchard of prunes, apricots, walnuts, almonds and other fine fruits. Fine oak grove; good 2-story dwelling, spanish style; croquet ground; wonderful view of Valley and mountains, with splendid water supply.

I have many dwelling house on hills overlooking Los Gatos from $3500 to $15,000. Write for particulars, or better still, come and visit us. You look around and enjoy our wonderful foothill climate and view.

HUGH J. McCARTY, agent.
114 W. Main Street.
Los Gatos, California.

FOR SALE—

IN YUCAIPA VALLEY.

10¼ acres set to apple trees and other variety of deciduous fruits, trees now going on 6 years old, underground irrigation system, standpipe each tree row; one of the finest young orchards in the valley, a splendid opportunity for an investment of merit. $2000 will handle this.

See KATZUNG & HIXSON, Exclusive Agents,
319½ S. Hill st. 8dwy. 5085.

FOR SALE—

ATTENTION, FRUIT GROWERS!

240 acres of best red loam in the State; located in the heart of much development activity with good set of buildings and fine well, equipped with large electric pumping plant—abundance water. 160 acres suitable for planting to olives, peaches, figs, emperor rai grapes. This will subdivide readily. We quote $150 per acre, liberal terms. Might use some city property in exchange. No. 564.

WM. H. AKIN CO.,
Pioneer Bank Bldg.,
Porterville, Cal.
Los Angeles Office,
611-12 H. W. Hellman Bldg.

FOR SALE—

BEST LAND BUY IN RIVERSIDE COUNTY.

240 acres; 145 acres suitable for alfalfa, the balance grain and pasture land; 3 wells (in this land); large 4-room house and three good tenant houses; well fenced, fully watered. Offered $50 acre rent. Price $300 per acre. Terms if desired. This land will come next to sight when alfalfa to acre per year; selling for $25 per ton in field, cut. If you want first chance, this has been offered and we can recommend it. HANFORD & GREENLEAF, Agents, Perris, Cal.

FOR SALE—40 ACRES NEAR PORTERVILLE, ON county road; good 6-room house, barn, 2 wells, fenced; all under cultivation, no hardpan or alkali; in frostless belt; adapted to citrus fruits and grain; price $8000; terms; mortgage $1800, 4 years, 7 per cent. For further particulars call on me at 816 SYCAMORE PLACE, Sierra Madre.

FOR SALE—PATENTED, CLEAR, 165 ACRES of the best prospective oil land in the Parkfield district, Monterey county. Cal. Township 24, Range 14 and 15. Silt soil, wire fenced, plenty of water, with indications of oil in the well. Address FRANK LA VINE, 320 W. First st., Los Angeles, Cal.

FOR SALE—35-ACRE MODEL

Ideal, beautifully perfect, sandy loam and silt soil, perfectly leveled, 10 acres in fine alfalfa, good buildings, shade, fruits, instruments, complete cement pipe lines, beautifully located, must be seen to be fully appreciated. Finest Valencia or walnut land, $13,000, only $4000 down. L. DEAN, 307 Central Bldg. 02592

FOR SALE—$400 PER ACRE. This is a bargain; 20 acres, less than 30 miles from this wonderful city, near boulevard and car line; Orange county. The owner living east and wants some money. A small payment down, balance like rent. BLAINE, 808 Central Bldg. 04780.

FOR SALE—80 ACRES, ALL LEVEL, 50 IN alfalfa, balance for corn or alfalfa. Good water system with better than 150 inches of water; fair set of buildings, well located. Big profits in alfalfa, cows and hogs. $400 per acre. Terms. J. A. TIMMONS, Santa Ana, Cal.

FOR SALE—OR EXCHANGE—240 ACRES 25 twenty Willow Springs and Modesto. Level land, all sorts of soil. Good for fruits and vegetables; good orchards. Priced very low for a quick sale. Call 284 MASON BLDG.

COUNTRY PROPERTY— For Sale.

FOR SALE—

COUNTRY LANDS—COUNTRY LANDS.
REAL BARGAINS.

1450 acres, Stanislaus Co., 800 acres good grain land, produced 18 sacks to the acre, some alfalfa land, place fenced, some old buildings, price $35 per acre, good terms.

671 acres, Sacramento Valley land, all A-1 soil, fine for fruits, grain, berries and alfalfa. Last season's crop averaged $54 per acre (grain.) Would make fine subdivision. Price $70 per acre.

800 acres on the Sacramento River, 400 acres A-1 for garden truck or alfalfa, 400 acres fine grain land, all under irrigation, all fenced, fair improvements. Price $125 per acre, good terms.

3000 acre stock ranch, hill land, near the coast, abundance of feed and water, good buildings, this is cut-over land, fine for sheep or cattle, price only $5 per acre, terms.

5200 acres, no better stock ranch in the State, fine open range, will carry 3000 sheep or 500 cattle, all fenced, good water conditions, plenty of feed, good house, barns, etc. Near transportation. Price $8.50 per acre.

6400 acres, best stock ranch in the State. It controls 12,000 acres fine government range, good water conditions, fair station, good modern buildings, price $12.50 per acre.

6300 acres, great buy, well located near station, 1700 acres fine bottom land, 3500 acres in alfalfa, all under irrigation, all fenced, modern improvements, 1500 cows. Must sell. Write for details and price.

N. K. SPECT & COMPANY,
26 MONTGOMERY ST.
SAN FRANCISCO, CAL.

FOR SALE—

PACIFIC STATES INV. CO.

1500 ACRES

DAIRY RANCH.

$140 PER ACRE.

This is a live wire proposition, over $15,000 worth of improvements, and a creek of 3½ miner's inches, clear free water, all for the above price. On railroad and county highway. Seven miles from one of our best orange belt cities. Every acre a good acre.

See MR. JAMES,
Room 337 I. W. Hellman Bldg. Tel. 62173.

FOR SALE— SUBMIT EXCHANGE.

STOCKMEN, ATTENTION!

I have several high-grade combination stock and farming ranches, ranging from $50,000 to $300,000 in price. One particularly desirable place contains over 3000 acres, lies near coast; is fully equipped and partially stocked. I have been over this property and unhesitatingly recommend it.

Another of about 10,000 acres for a man wanting larger proposition. Also closer in hog and alfalfa ranch of 100 acres. These are all choice. Some exchange can be accepted. CHAS. B. STARR, 821 Investment Bldg. 11631.

FOR SALE—

FOOTHILL RANCH DE LUXE.

Practically 1000 acres in the Sierra Nevada foothills, of which 800 is fine level entire tract, being well watered from numerous springs and supplying abundant feed. Extra heavy stand of fine wood will pay for the place when cut into stovewood and sold. The ranch is improved with buildings above the average, and is fenced and cross-fenced mostly hog tight. In short, it is a wonderful snap at $14,000, for the lucky fellow who speaks first.

WM. H. AKIN CO.,
Pioneer Bank Bldg.,
Porterville, Cal.
Los Angeles Office,
611-12 H. W. Hellman Bldg.

FOR SALE—TULARE COUNTY, 50-ACRE DAIRY ranch, 7 miles east Visalia, 6-room house, dairy barn for 22 cows, good well, electric pumping plant, 25-ft. lift; about 12 acres alfalfa; 10 acres sudan, 5 acres Sudan, 2 acres hay, 32 full-blood Holstein cows, heifers, bull; 15 cows milking, 5 fresh soon; 3 full-blood sows with pig; full-blood boar; 75 chickens, 2 horses, harness, 2 wagons and fully equipped with all necessary farm tools needed. Milk check guaranteed, 1,200 to 1,300 lbs. paying business without expense. $20,000, $4000 mortgage, balance cash. Address J. A. THORPE, 2600 Santa Monica Blvd., Hollywood. Home Phone 597125.

FOR SALE—4 ACRES 4-ROOM HOUSE, BARN, cow, horse, chickens, wagon, implements, centrifugal pump, 60 fruit trees, berries, $2700.

5 acres, house, barn, chickens, cereals, cow, abundance water. $3000.

10 acres, good house, barn, pumping plant, 6-inch engine, equipment for 500 to 1000 chickens. Alfalfa. $4500.

30 acres, house, barn, convenient to school. $2200.

J. CLAUDE WILSON, Escondido, Cal.
"The Sunkist Tale."

FOR SALE—

BUY FROM OWNER. FIVE ACRES IN GOOD LOCALITY. People are clamoring for land, and this is in the midst of a thickly settled district. The land is very fertile, and you can raise alfalfa, fruits and other crops, with the assurance that it will pay. Good water right. Only $1500, easy terms. Better see me about this at once, as there are many whom it will interest. OWNER, 1711 WINONA. 946 S. BROADWAY. PHONES 60167, MAIN 2543.

FOR SALE—THE FOLLOWING SAN FERNANDO Valley lands are all undeveloped, all have water, all good soil, and all well located, you get oil rights.

10 acres (on boulevard) ..... Per acre $500
20 acres (2½ hilly) ..... Per acre $375
15 acres (improved) ..... Per acre $525
80 acres (excellent for walnuts) ..... Per acre $400
5 acres (improved) ..... Per acre $1000
5 acres ..... Per acre $500

See H. L. ALLARD, 410 Security Bldg. Phone Broadway 1690.

FOR SALE—

McFARLAND, $10,000, 20 ACRES HIGHLY IMproved, 12 acres alfalfa, 5 acres to be set to grapes; modern 9-room house and outbuildings; pumping plant; this ideal home is well located, would consider as part payment 2 to 5 acre suburban ranch here.

C. O. NICKERSON,
618 Story Bldg.

FOR SALE—

520-ACRE RANCH.

STOP, LOOK, LISTEN: 380 acres tillable; 60 acres alfalfa, free gravity water, fully equipped for modern dairy, best acreage buy in Southern California.

See MR. JAMES,
337 I. W. Hellman Bldg. Tel. 62173.

FOR SALE—

New Mexico irrigated lands. Water, climate, everything ideal. Raise alfalfa, all grains, cabbage, tomatoes, sugar beets, etc. Will exchange for land in two years.

Will sell from 40 acres up for $200 per acre, including water, easy terms.

You can't beat this in the Pacific West, either for a home or money considerations. Let us talk this over with you and show you.

ASHFORD REALTY CO., 1000-10 Hibernian Bldg. Cor. 4th and Spring sts.

FOR SALE—100 ACRES IN WEED PATCH, Kern county, sedimentary soil, all leveled. First-class pumping plant recently installed, consisting of 10-inch Layne & Bowler turbine pump and 32-H.P. Fairbanks-Morse gas engine. Plant cost $6500. There are three sets of buildings. Place produced splendid crop of cotton this past year. Situate only 7 miles from Bakersfield and close to paved highway. Price $200 per acre. Terms.

BAUGHMAN-DEBBY-WRIGHT CO.,
1014 Eye st., Bakersfield, Cal.

FOR SALE—

$1000 DOWN—BALANCE TO SUIT.
CHEAP COUNTRY ACREAGE.
$15.00 PER ACRE.

160 acres not far from Nuevo, about 100 acres good tillable land, balance rough; one good spring, old shack, could be fixed up; suitable for hay, grain, fruit, etc.; good spot pasture. This is a bargain.

HANFORD & GREENLEAF, Exclusive Agents,
Perris, Cal.

FOR SALE—

$25,000 for 80-acre alfalfa ranch, abundance of water, good buildings, on blvd., ¼ mile from R.R. station, about 70 acres each rental. Owner, F. E. LANE, 714 Market st., San Francisco.

COUNTRY PROPERTY— For Sale.

FOR SALE—

1000 ACRES.

Best land in California, Kings county, north of Tulare Lake and adjoining Kings River on the west. All in grain; fine fertile soil, level as a floor. Thresher, tractor and all implements. Ditch water. Expert, $75,000 crop this year. Price $100,000; $25,000 down, balance $10,000 per year, with interest 6 per cent.

L. J. MATHISEN, No. 220 Rowell Bldg.,
Fresno, California.

1000 acres, Merced county, 9 miles east of Merced on Santa Fe Railroad. Finest fig land, shallow water lift. Sell this to fig trees, sell it in 2 years for $750.00 acre. Price $100 per acre, $10.00 per acre cash. No other payment for 10 years except interest 6 per cent, if you improve to fig trees.

L. J. MATHISEN, No. 220 Rowell Bldg.,
Fresno, California.

320 acres, Merced county, 6 miles east of Merced on Santa Fe Railroad. Finest fig land, shallow water lift. Sell this to fig trees, sell it in 2 years for $750.00 acre. Price $100 per acre, $10.00 per acre cash. No other payment for 10 years except interest 6 per cent, if you improve to fig trees.

L. J. MATHISEN, No. 220 Rowell Bldg.,
Fresno, California.

FOR SALE—

A PLACE THAT WILL PAY FOR ITSELF.
$2000 DOWN, BALANCE IN 9 EQUAL YEARLY PAYMENTS.

15 acres just off Arrowhead ave., San Bernardino, beautifully located, 5 acres in 10 to 12-year-old orange trees, 10 acres highly recommended for peaches; bordered with two rows of 20-year-old olives. Present crop 3 tons. 1917 shared crop. Good water right. Owner has a good opportunity for right man. Price $10,000. Here is a real opportunity for right man.

HARFORD & GREENLEAF,
Perris, Cal.

FOR SALE—160-ACRE IMPROVED RANCH, ALL fenced, 2 acres grape land, 10 acres in assorted fruit and almonds, half acre in garden, improvements consist of 5-room bungalow in good condition, barn, chicken house, garage, tool house, farm implements, good water. This ranch is on main boulevard about 57 miles from Los Angeles. Price $10,000.

R. H. EDWARDS, 1004 Hibernian Bldg., corner Fourth and Spring sts.

FOR SALE—A FINE 40-ACRE RANCH IN TULARE county, four miles from Strathmore, on a paved highway, 30 miles from Visalia, all level, best of soil for grapes, figs or olives. It now has 10 acres in olives, twenty acres in alfalfa; improvements worth six thousand dollars. For a quick sale, will take $15,000, some terms. See owner, C. C. HOLT, Stowell Hotel from 9 to 10, next few days.

FOR SALE—PUMPING DISTRICT OF ANTELOPE Valley; farming land, $500 to $1000 per acre; $3500 to $10000 per acre; splendid in quality and location parcels of 160 and 320 acres at from $25 to $50 per acre. We have a number of which the price will be $100 per acre in a year. See for yourself. Address E, box 51, TIMES OFFICE.

FOR SALE—10-ACRE ALFALFA

home ranch, solid, perfect stand; modern, almost new 6-room house, garage, team, implements, some hogs, 10 acres leased adjoining, included; beautiful foothill location, $4000; good terms; consider bungalow or house. LA DUE, 807 Central Bldg.

FOR SALE—A BARGAIN—

160 acres, Kern county, fertile Imperial Valley, been leased two years, now coming under the water system, located in the frostless fruit belt, level land and ready to farm, offer $25 per acre, will take one-half in clear property, in or near Los Angeles; balance cash. Write P. O. box 124, CALIFATRIA, Cal.

FOR SALE—ALFALFA RANCH OF 630 ACRES near Fresno. Plenty of water, 200 acres of as fine alfalfa as grows. Modern 7-room House, barn, and other outbuildings. Belongs to estate and will be sold low for quick sale. Address W, box 129, care TIMES OFFICE, for details.

FOR SALE—ONLY $450 PER ACRE, 70 ACRES 4 miles from truck on Imperial highway. Abundance aqueduct water. Also 10 acres, part alfalfa, facing boulevard $500 per acre; easy terms. 15 acres irrigable, in fruit, Lankershim, $650 per acre. 204 PAT BLDG.

FOR SALE—20 ACRES ON BOULEVARD, 5 IN oranges, 2 in apricots, house, barn, garage, concrete irrigation boxes, 5 acres in alfalfa. Will throw in new Fordson tractor, a Chevrolet car, plows and all necessary implements to carry on, price $15,000, with easy terms. H. L. ALLARD, 410 Security Bldg. Phone Sidney 1690.

FOR SALE—13½ ACRES

in Owensmouth, perfect silt, sandy loam soil; netting 28 per cent. last season. Buildings, finest water, location, stock, farm implements, bar; $7500, easy terms. La DUE, 807 Central Bldg.

FOR SALE—OR LEASE, COUNTRY HOTEL, 22 rooms, 1 1-4 acres ground, large lawn, ¼ acre set in oranges, fruit trees, etc., near Riverside; fine climate, $7500, half cash. Address B, box 540, TIMES BRANCH OFFICE.

FOR SALE—$1500, 5 ACRES, UNIMPROVED, IN A well-settled district, 21 miles from town; good for fruit and poultry. CARL ELOF NELSON, 302 Colorado blvd., Eagle

Realty Liners.

COUNTRY PROPERTY—For Sale.

FOR SALE—

"CARLSBAD BY THE SEA."

ACTUAL SALES SINCE JANUARY FIRST

$95,000.

Carlsbad's winter climate is like summer elsewhere, which makes possible our wonderful production of vegetables and fruits, and at a time when other districts are too cold. This is why one says made

$1000 AN ACRE

from one crop of peas this season. Records of $500 an acre returns are plentiful.

CARLSBAD PEAS NEVER FREEZE.

Planting of Kentucky Wonder beans for the early market will begin very soon. These, being entirely equal to the peas. Certified produces almonds, lemons, figs, peas, string beans, cucumbers, summer squash, green peppers, etc., all big money-makers.

Government records for 3 years show a minimum temperature of 36 deg. and a maximum of 96 deg. Where can you find such climatic conditions except at Carlsbad? Situated 85 miles south of Los Angeles, 35 miles north of San Diego—on Santa Fe Ry. and state highway. Has schools, churches, stores, hotels, electricity, phones, Union High School 5 miles from Carlsbad, pure water under pressure, beautiful town sites and acreage and the ocean borders this property. Such ideal conditions seem unattainable outside of Paradise, but they go to make up CARLSBAD.

This land is being sold in tracts of 5 acres and up at $600 an acre. Terms are one-fourth cash—the balance easy.

One share of stock in the Oceanside Mutual Water Company goes with each acre of land, the water company delivering pure water under pressure for irrigating and domestic purposes at cost.

Prices will soon be advanced. Make your investigation now.

No lots can you equal CARLSBAD.

For further information call on or write—

SOUTH COAST LAND COMPANY, Owners,

712 Garland Bldg.,

Los Angeles, Cal. Bdwy. 5396.

14854.

FOR SALE—

LANDS IN NEW ORO VILLE-WYANDOTTE IRRIGATION DISTRICT.

I must sacrifice some of our holdings in this famous Wyandotte thermal belt in the foothills southeast of Oroville, where, owing to our peculiar climate, killing frosts are unknown and no smudge pots required, where oranges, olives, almonds and other fruits ripen earlier than in any other section of the State, and where you have proper soil, water and climatic conditions, good roads, schools and markets.

I will be at the Hotel Stowell, Los Angeles, Monday and Tuesday, and will make appointments to see anyone interested, and give full particulars.

C. G. FOWLER,
Managing Owner,

235 Montgomery street,
San Francisco, California.

FOR SALE—TAKE QUICK ACTION ON 20 ACRES OF FINE SOIL, PLENTY OF WATER, IN ALFALFA BELT, AT ONLY $250 PER ACRE. TERMS FROM $200 TO $300 ACRE. WILL PACKPRICE FOR QUICK MONEY FOR MY BUSINESS. CALL 447 (CHEAP JAKE'S PLACE), 654 SAN PEDRO ST., LOS ANGELES.

FOR SALE—

BUY A HOME IN KERN COUNTY, WHERE GOOD LAND WITH WATER WILL GROW ANYTHING.

40 acres, improved with six-room house and barn. Located five miles from Bakersfield. Price $200 per acre, ½ cash, balance on terms at 6 per cent.

60 acres, all in alfalfa, improved with 5-room house, barn, chicken houses, pumping plant and reservoir. Five horses, harness, farming tools, one cow, 50 hogs, 200 chickens and ducks, all go with place for $225 per acre. 2½ miles from Wasco.

160 acres, improved, at $225 per acre, near Wasco.

(320 acres, unimproved, at $75 per acre, six miles from Wasco. Mr. Geo. T. Wiseman will take unsold parcel in exchange for home in town.

See W. J. CLACK, 200 Title Ins. Bldg. Telephone 10414.

FOR SALE—LA VERNE FOOTHILLS.

Here is a citrus grove with a very promising, annually-increasing income. The situation is ideal—delightful, beautiful and invigorating in Southern California. Fronting on a paved boulevard, about four miles due north of Pomona, at the La Verne foothills, the majestic mountains in the background, with a glorious view of the valley, the fertile, fruitful citrus valley below. 40 acres, 4-year-old navel orange trees, some 15 years old in the line, large, 6-year-old trees, 1 to 3 each Valencias, navels and lemons, with a good bearing crop of walnuts. The other 25 acres are younger trees, mostly all navels, coming to bear nicely. Grove is splendid productive soil, lightly sandy loam, with abundant water supply. Decomposed granite foothill soil that will for growing citrus fruits. The improvements are the property in high class, namely: Eleven-room, 2-story bungalow, with furnace and all the modern conveniences. The buildings alone are worth $10,000. To-day you can obtain them, the owner for a limited period has very recently listed the property with the undersigned at the extremely low price of $36,000. Terms, part cash. Property shown by appointment. Auto ride from the Pomona College at Claremont.

J. A. PITCH, Exclusive Agent,
Bond Building, Pomona, California.

FOR SALE—

STOCK RANCHES.

PASO ROBLES DISTRICT.

3000 acres, strictly a stock ranch, 200 acres suitable for alfalfa. Fine stream water running through property. Price, 10,000 acres government land adjoining; rental 20 cents per acre. Price $16 per acre, one-third cash.

2200 acres stock and grain ranch, 1500 acres under cultivation. Good improvements, fenced and cross fenced. Price $40 per acre.

4200 acres stock and fruit ranch, 25 miles good fencing, 2 houses, 4 barns, 2 corrals, 2 pumping plants, average rainfall 30 inches. Price five cents per acre.

1620 acres gentleman's country estate, 900 acres in cultivation. Lease now running. Situated in the Rich Black soil. Good set buildings, fine orchard, 200 fruit. The above properties are located near Paso Robles, and will be sold to you on easy terms. If you are looking for a ranch we can show you some wonderful bargains for yourself. No false representations.

FRANK ROWLEY,
328 Mason Bldg.

FOR SALE—

55 ACRES—$9000.

BETWEEN COVINA AND SAN DIMAS.

VERY CHEAP TRACT, SUITABLE FOR CHICKENS. ELEPHANT'S COUNTRY ESTATE, HUNDREDS OF CAMOBIER AND LIVE OAK TREES; 30 ACRES VILLAGE GROUND, CAMP MEAL HOUSE, 2 LARGE OLD HOUSES, HOG CORRALS, WAGON SHED, ABUNDANCE WATER SUPPLY AND FINE WELL WHICH WILL PRODUCE THIRTY INCHES WATER WHEN EQUIPPED. FAMILY ORCHARD, TWO BLOCKS FROM ELECTRIC LINE, TWO MILES FROM CENTER COVINA. THIS IS SUITABLE FOR

POULTRY RANCH, or a
HOME RANCH, or a
FRUIT PROPOSITION, or a
COUNTRY ESTATE.

Terms, $2000 cash, balance 6 per cent, three years; NO TRADE. THE LAND IS IN THE 4-mile loop from or just outside of it. Canyon through it. Surrounded by highly improved properties. Oranges and lemons.

R. J. MEYER,
5166 I. W. HELLMAN BLDG. 411 S. MAIN ST.

FOR SALE—

CENTRAL COLONIES FARMS

FOR REAL MONEY-MAKING

OPPORTUNITIES.

If you want to make real profits and see your land double in value you can't afford to let investigating Chowchilla. Our lands are all under cultivation. It's in a 2-crop district. We have especially to its evidences on every side. Our growing conditions are ideal. Transportation facilities the best. School and social advantages the best. Those are the essential things that make your home life ideal and your investment profitable. If you want money for what you want to make and build a real home now you should not let this opportunity pass! Our new subdivision is just opened. Call or write for

CHOWCHILLA COLONIZATION COMPANY,
726 Title Insurance Bldg., 5th and Spring sts.

FOR SALE—

DELANO IMPROVED.

40 ACRES.

All piped. All leveled.

All under irrigation.

$300 per acre.

Easy terms.

W. H. WISE, 521 Investment Bldg.

8th and Broadway. 61279.

FOR SALE—CHEAP FRUIT RANCH.

Only $2000. Terms all cash. 5 acres. Excellent water right. Level, soft loam soil. 3 acres in deciduous trees in good bearing; balance under cultivation. Two house and small barn on the property. J. A. PITCH, Exclusive agent, Bradley Bldg., Pomona.

FOR SALE—BEST APPLE AND PEAR LAND, $25 to $75 per acre, in 10-acre and upwards. R. R. BROKER, Acton, Cal.

FOR SALE—DAIRY RANCH, STOCKED, GOOD income. 823 S. Hill. 24pp. 1551.

COUNTRY PROPERTY—For Sale.

FOR SALE—

BYRON A. BEARCE,

FIG GARDENS.

The demand for these fig gardens has made probable an early shortage of nursery stock.

We cannot hope to plant but the limited holdings remaining of the present subdivision.

Our contract, carrying care and cultivation and marketing for five years, or ten years, and the certainty of fig crops, which are credited to the purchase price, is a great help to buyers, and assures the success of our undertaking.

You only pay a small portion of the purchase price, and then easy payments for a short period, the crops of your garden taking care of the balance of the obligation.

During five years' of contract, your crops should pay out every dollar of cost of your Fig Garden.

At the end of your five years of contract, your Fig Garden is worth $5000.00 per acre, and has not cost you a cent.

Write us for the details of this splendid offer—California's greatest Land-Investment Opportunity.

BYRON A. BEARCE, FIG GARDENS,
875 Mills Building, San Francisco, California.

—or call upon our representative,

E. F. FISH, Fremont Hotel, Los Angeles.

FOR SALE—

WILDWOOD RANCHO.

110 ACRES.

Mountain trout stream and canyon grand.

The Gentleman's Paradise.

60 MINUTES FROM BROADWAY.

Beautiful water falls, live oaks and mountain pines, swimming pool, tennis courts, dancing hall. Main and commissary building. This property of wonderful possibilities can be acquired for the small sum of $25,000. It cannot be duplicated at any price in Southern California. Improvements are worth $15,000. At a pleasure resort it should not an income of $50,000 yearly. I hope to reach a few "real-estate" people who are able to appreciate this exceptional offering. G. E. REYNOLDS, 404 Metropolitan Bldg., 815 and Broadway. Phone 10845.

FOR SALE—ON ACCOUNT OF SETTLEMENT OF estate subject to confirmation of His Honor, the Judge of Superior Court of Santa Barbara County, CA-ORCHARD, 227 acres from 2½ miles east of Lompoc, fronting (subject to new paved highway to be voted on soon.) 80 acres rich flat valley land, 100 acres rolling, 27 acres hillside, 20 acres bench land, all farming and fine for walnuts, cherries, prunes, 20 acres good pasture, 2 acres growing and bearing walnuts, 2 acres bearing apricots, many cherry trees bearing highest price. Good 5-room house, 3 barns, fenced and cross-fenced. Good drinking water. Lompoc is one of the richest farming districts in the State and famous for producing lima beans, 2000 bags to the acre this season. Price $65,000, subject to highest bidder. Immediate possession. Would rent for $9000 cash. If interested write, telephone or telegraph that you are coming.

H. W. BECKER, Exclusive Agent,
Real Estate and Crop Lands,
Lompoc, California.

FOR SALE—

A COUNTRY ESTATE.

Huntington Drive, one block east of Rose ave.

Motor out and personally inspect one of the most complete and desirable show places in California. Three and one-half acres of developed tropical gardens, planted by the present owner's taste; beautiful rambling bungalow, modern in every particular, large rooms, tile baths, wonderful outlook; large living room, beautiful fireplace, large swimming pool, pergolas and fountains. Here is a chance to secure a place that you would be proud to call home, at a price rather desirous to make an immediate sale. For particulars see

BLANKENBURGH-HUNTER COMPANY,

210 E. Colorado st.
Pasadena, California.

FOR SALE—

PARTIALLY IMPROVED RANCH.
616 ACRES IN IMPERIAL COUNTY.
20 Irrigable.
$30,000. TERMS.

SITUATED ON COUNTY PAVED BOULEVARD ONE MILE FROM RAILROAD SIDING.
FORTY ACRES PRODUCING APRICOT ORCHARD, OLD BUILDINGS, 250 ACRES FRUIT AND GRAZING LAND, 300 ACRES GOOD FOR OAK TREES, FINE VIEWS, GOOD CLIMATIC TENTH OF A MILE FROM THE BEAUTIFUL TOWN OF OAKVILLE, WHERE MANY WEALTHY PEOPLE HAVE BUILT THEIR HOMES ON ACCOUNT OF THE IDEAL SITUATION AND CLIMATE. Half cash handles this; 300 acres of water in the Imperial Canal, on east side of ranch at all times. DOHENY pays all rights of way to line of this DOHENY property. Call or write for full particulars.

J. L. BURNS,
601 I. W. HELLMAN BLDG. 411 SO. MAIN ST.

FOR SALE—

1200-ACRE HOG AND STOCK RANCH

Located San Luis Obispo county, 140 acres bottom land suitable for alfalfa; abundance of water, 2 natural lakes never dry, fed by springs; covering several acres. Also live stream, 71 to 80 inches. Balance land rolling with several hundred acres planted with large oak trees for producing quantities of acorns. The pasture land carries a heavy growth of wildrye and other grasses. 7-room bungalow with furnace and all the modern conveniences. The buildings alone are worth $10,000. To-day you can obtain them, the owner for a limited period has very recently listed the property with the undersigned at the extremely low price of $36,000. Terms, part cash. Property shown by appointment. Auto ride from the Pomona College at Claremont.

J. A. PITCH, Exclusive Agent,
Bradley Building, Pomona, California.

FOR SALE—

SUBDIVISION ACREAGE.

2100 ACRES.

The best body of land in Southern California, ripe for acreage subdivision, on county highway railroad, miles from citrus belt town of 13,000 population. Soil, gently rolling, free of sandy loam soil. Price $140 per acre, can't be duplicated for twice the price. Must be sold all at once.

See MR. JAMES,
337 I. W. Hellman Bldg. Tel. 62173.

FOR SALE—

Wonderful bargain only 50 miles from L. A.

818 Acres

Riverside Foothill.

$100 Per Acre $100.

40 acres in peaches and apricots. Soil is a rich adobe loam, especially adapted for oranges and lemons as it is absolutely frostless. House, barn, corrals and outbuildings. Excellent water and irrigation system. If you should not, an income of $6000 yearly. I hope to reach a few "real-estate" people who are able to appreciate this exceptional offering. G. E. REYNOLDS, 404 Metropolitan Bldg., 815 and Broadway. Phone 10845.

FOR SALE—

IDEAL DAIRY AND FRUIT RANCH

A BARGAIN AT $27,000.

74 acres at Nuevo, 6 miles east of Perris, about half in ALFALFA, 12 acres in Kadota figs, balance all fine land most for orchard and diversified crops; entire place under irrigation, 2 good houses, large barn, 60 acres pasture, 20 cows, milk house, separator, etc.; 2 100-ton silos, 40 shares of Nuevo water. We invite inspection; this ranch is a money maker and should soon be cultivated by a small family. HARFORD & GREENLEAF, Agents, Perris, Cal.

FOR SALE—COTTON! COTTON!

Why not go to Perris Valley, where the growing season is short to build a cotton gin, but you may 16 acres of perfect land at $60 per acre, on easy terms? This is way underpriced, and will be worth many times this figure when 7200 acres is planted to cotton this spring, which the government has stated the farmers to do.

PAUL L. RAYMOND, 1012 Title Insurance Building. 64207.

FOR SALE—POTATOES, POTATOES. 720 ACRES on San Joaquin River, 15 miles from Stockton. Best potato and vegetable land in the world. Abundance water. Can lease for big rental. Price $125.00 per acre, terms. J. H. SHERWOOD, 827 Investment Bldg.

FOR SALE—2000 ACRES RICHEST SOIL THE sun ever shone upon, right here in Southern California, under cultivation, dry-farmed, fruit trees, abundance water, 1 mile from town and electric line. Sacrifice at $150 per acre to close an estate. PECKHAM, 704 Hibernian Bldg. 67502.

FOR SALE—EXCHANGE, OR RENT—320 ACRES, composed of granite soil, all level, 200 inches of water, big pumping plant; 6-room house, barn, range and barn. Also relinquishments. Owner, JOHN KOSHLY 92267 East ave., 63. Car 246.

FOR SALE—20-ACRE IMPROVED LEMON AND deciduous fruit ranch. House, barn, all piped for irrigation, with water. Fourth section. Priced on, household. 1¼ miles from good city. Price $10,000. PECKHAM, 9704 Hibernian Bldg. 66302.

FOR SALE—A FINE 5-ACRE DOUBLE FRONT, GOOD house. 823 S. Hill. 24pp. 1551.

COUNTRY PROPERTY—For Sale.

FOR SALE—FORTY ACRES RECENTLY PLANTED solidly to Eureka lemons in an absolutely frostless section, with more than an abundance of cheap water already developed for only $800 an acre. New pumping plant, pipe line and quarter million-gallon concrete reservoir and care of property for two years are included, as well as small house and barn. Every tree fully guaranteed to be in a healthy, vigorous condition—planted in a deep sandy marvelously rich Sierra sandy loam soil that stands the most exhaustive analysis of both State and Federal authority. Charming mountain scenery, with the Pacific only fourteen miles distant in a direct line, providing the world's mildest winter and summer climate. No adobe nor alkali, no hard-pan and no clay to contend with. No destructive winds and no Japs, no Chinese. No negroes—just wholesome, honest, intelligent and progressive 100 per cent. United States citizens for neighbors. Just the right distance from citrus packing-house, cannery, olive mills, stores, railway, schools, churches and auto bomlevard, etc. We realize better than you that this advertisement contains the very limit in the matter of strong statements, but we also realize better than you the advisability of not over-estimating. People who are no thoroughly informed, or who have a personal interest in directing you elsewhere, will advise you to look out for soil, or climate, or water, but don't forget that we will be only too glad to keep the pumps going until you say enough and that we will defray the expense of securing whatever expert information you may require on any of the other subjects. You also get an option without putting up any money pending an investigation of the above matters. In the meantime, see if elsewhere you can find have land of this quality and with such ideal conditions provided for it at only $800 an acre. FALLBROOK DEVELOPMENT CO., 606 Grosse Bldg., 103 and Spring, Los Angeles. Main 9275, Home 18172.

FOR SALE—

ALMOND ORCHARDS
PLANTED BY
THE MISSION ALMOND ORCHARD CO.,
OF PASO ROBLES, CAL.

OPENING SALE of our new SUBDIVISION of the choicest tracts of ALMOND LAND in PASO ROBLES district, located within a couple of city blocks of the main paved STATE HIGHWAY. ALL WATER RIGHTS AND IRRIGATION and NO IRRIGATION, eliminating the expense of an orchard.

$175 TO $270 PER ACRE.

On easy terms. We contract to plant your orchard for $40 per acre which covers all cost of selected trees, plowing, spraying the trees, pruning, etc., by experienced orchardists, etc. Also contract to care for same at $20 per acre per year, or partially care for it. Buy a handsome income without changing your residence.

$4000 TO $8000 A YEAR

INCOME on an ALMOND ORCHARD that should be yours within the next few years. Call for our folder and further details.

MISSION ALMOND ORCHARD CO.,
M. E. Weed, Sec., 221 Mercantile Place.
Near 6th and Broadway.
Los Angeles, Cal.

FOR SALE—

2400-ACRE EQUIPPED STOCK RANCH.

12 miles from Napa. Rolling and sloping bench lands; good Mariposa and Yolo loam soil, 20-30 acres of fine oak wood, also madrona and wild walnuts.

2 trout streams, several lakes, many good springs; best watered stock range in county. Lots of dry feed.

9-room hard-finished house, large barn, cabins, blacksmith shop and machine shops; fenced and cross-fenced.

1700 head sheep about 1 year old, not been sheared. Will shear about 8 lbs. per head, worth about 30c. sheep will accompany ranch. Plenty water sufficient for 60 days without drop of rain.

Price, land and stock, $65,000.

Exclusive with

W. B. GRIFFITHS,
214 First st., Napa, Cal.

FOR SALE—

EXCELLENT DAIRY RANCH.

320 ACRES, $100 PER ACRE.

Splendid silt loam soil, well leveled and drained, with underground cement pipe system; 5 artesian wells, 2 pumping plants, 200 inches water; very complete buildings, including 6-room house, large silo, barn and complete sanitary dairy equipment of stanchions, bowls, cream separator and sterilizing room. Located in the heart of the choicest dairy and hog section, within 1 mile of main line electric railway. Lots of shade trees. Sacrifice for immediate cash sale @ $48,000.

WM. H. AKIN CO.,
Pioneer Bank Bldg.,
Porterville, Cal.
Los Angeles Office,
611-12 H. W. Hellman Bldg.

FOR SALE—

EARLIMART SPECIALS.
TULARE CO.

40 acres, alfalfa and vines. $100 per acre.
80 acres, adjoining, $100 per acre.
80 acres, adjoining, $100 per acre.
4 acres orchard, bearing, $150 per acre.
160 acres, Sec. 24, $60 per acre.
Map free; see Richgrove, Tulare county, $60 acre.
Headquarters for San Joaquin Valley lands.

W. H. WISE, 521 Investment Bldg.
8th and Broadway. 61279.

FOR SALE—SACRIFICE.

Beautiful suburban estate of two acres, located 22 minutes from Broadway, studding, for foothills, Arcadia way. 11-room residence with five master bedrooms and separate servants' quarters, also 4-car garage, tennis court, etc. Will lease. Income from citrus trees maintains all expenses of property and is designed as an ideal home proposition. Terms can be arranged. No agents. Phone BAKER, Bdwy. 2220.

FOR SALE—

Central ranch, 6000 acres. Low foothills. Elevation about 1200. 3 miles from cement highway. Beautiful home, 10 rooms, bungalow. Riparian water. Made present owners rich. Best in Tulare county. Price $12 per acre.

STEVE WILSON, Stockton.

FOR SALE—OR EXCHANGE—BY OWNER, ONE of the finest 10-acre, 8-year-old apple orchards in Los Angeles county. Will trade for good close-in home, strictly modern, barn, team and implements. For particulars see J. H. TRESSEL, 1217 Gordon st., city.

FOR SALE—640 ACRES TWO MILES FROM Imperial, 320 acres alfalfa, balance grain land. Fine soil, abundance water, 2 natural lakes never dry, fed by springs; 6-room bungalow with furnace and screen porch. All necessary out-buildings. An ideal hog or dairy ranch with possibilities for a walnut orchard. For further information and terms address CC, box 209, TIMES OFFICE.

FOR SALE—84 ACRES, 5 BLOCKS FROM HEMET High School; also address or auto Union of San Jacinto, cheap gravity water, 1 share water stock to each acre; underground pipe line irrigation system; no better land in California for alfalfa, walnuts, peaches, apricots or general farming. PEASE OIL & LAND CO., 1001 Van Nuys Bldg. Finest for something good and priced right here it is. It's my last tract out of about 1000 acres; good terms. W. LOKE BOULEVARD. ARMOUR, owner, 734 Citizens National Bank Bldg.

FOR SALE—

SACRIFICE TO RAISE CASH.

20 or 40 acres, fully water stocked, Choice level citrus land, facing boulevard, where values run from $400 to $500 per acre. Can subdivide to suit purchaser. Will sell on easy terms. For this snap see H. G. HILDRETH & BRANDT, with J. D. ALTHOUSE CO., 603-5-4 Story Bldg. 64175—Bdwy. 5257.

FOR SALE—170 ACRES OF PROVEN ALFALFA land, artesian wells 200 feet from surface, near Chino section, and on boulevard. All fenced. No buildings. Price $100 per acre. W. E. DONAHOE, 211 Story. 15320.

FOR SALE—AN 11-ROOM HOUSE IN SANTA Barbara. Large rooms, hardwood floors, fireplaces and gas in every room, attractive maid's room. Three baths and 4 toilets. Hand water system and rainwater cistern. Surrounded with ornamental and fruit trees. Stable for 4 horses, vehicles and machine. Value $16,000. This property is clear. Will exchange for Los Angeles property or country places. No mortgages assumed. Address Box A, TIMES OFFICE, Santa Barbara.

FOR SALE—FARM LANDS. WE OWN AND OFfer for sale 200 acres choice tillable land on Santa Fe in Southern California. Leased for 1920 on satisfactory basis. Price $70 per acre. Terms to suit.

1700 acres on Santa Fe between Los Angeles and San Diego, at $65 per acre. For full particulars, maps, reports, etc., see MR. MOORE, 806 Merchants' National Bank Bldg.

FOR SALE—100-ACRE GOING RANCH; 6-ROOM house, outbuildings, good well, family orchard, small vineyard, 80 acres plow land; 65 acres planted to grain. Set to grapes would triple in value in 3 years. Close to R.R. station and paved road. Price $125 per acre. $5000 cash. Long time on balance. Address F, box 281, TIMES OFFICE.

FOR SALE—ALFALFA LAND, 640 ACRES GROWing alfalfa, adjoining R.R., paved road two miles; modern two-story house, and three large tenant houses; well fenced, fully watered. Offered $50 acre rent. Price $30 per acre. Terms if desired. This land will raise 6 tons of alfalfa to acre per year; selling for $25 per ton. Worth $40 per acre. If you want feed. Phone WILSHIRE 2636.

FOR SALE—40 ACRES NEAR PORTERVILLE, ON county road; good 5-room house, barn, fences; all under cultivation, no hardpan or alkali; in fruitless belt; adapted to citrus fruits and grain. Price $6000, terms; mortgage $1800, 4 years, 7 per cent. For further particulars call on me at 316 SYCAMORE PLACE, Sierra Madre.

FOR SALE—PATENTED, CLEAR, 165 ACRES of the best prospective oil land in the Parkfield district, Monterey county, Cal. Township 24, Range 14 and 15. Silt soil, wire fenced, plenty of water, with indications of oil in the water well. Address FRANK LA VINE, 230 W. First st., Los Angeles, Cal.

FOR SALE—25-ACRE MODEL.

Farm, absolutely perfect sandy loam and silt soil, perfectly level. 10 acres in fine alfalfa, good buildings, shade, fruits, implements, complete; cement pipe lines, beautifully located. Must be seen to be fully appreciated. Finest Valencia or walnut land, $15,000, only $4000 down, La Due, 807 Central Bldg.

FOR SALE—$400 PER ACRE. THIS IS IN A bargain, 20 acres, less than 30 miles from this wonderful city, near boulevard and car line. Some goodwheat in the ground. The owner living east and wants some money. A small payment down, balance like rent. BLAINE, 808 Central Bldg. 64783.

FOR SALE—80 ACRES, ALL LEVEL, 50 IN alfalfa, balance for corn or alfalfa. Good water system with better than 150 inches of water; fair set of buildings. Close location. Big profits in alfalfa, cows and hogs. $400 per acre. J. A. TIMMONS, Santa Ana, Cal.

FOR SALE—OR EXCHANGE—240 ACRES BEtween Willow Springs and Mojave. Level land. Best of soil. Good for fruits or vegetables, near railroad. Priced very low for a quick sale. Call 324 MASON BLDG.

COUNTRY PROPERTY—For Sale.

FOR SALE—

PROVEN COTTON LAND.

160 ACRES.

Will sell all or part.

CHEAP WATER.

This is a tract of dark-colored sedimentary loam, all level, 8 miles to town, railroad station and paved highway, 4 miles to cotton gin. Water stands at 12 ft. Ordinary wells 125 ft. deep produce 100 miners' inches water. One pumping plant on adjoining ranch produces 245 miners' inches. All this tract has the very best water conditions.

Cotton raisers should investigate at once in order to have ample time to prepare for next planting.

Land near-by produced a bale to the acre of cotton this past season and the ranchers of the immediate district will plant over 700 acres of cotton in 1920.

Any man or syndicate financially able to develop water and grade this land can buy it without cash payment down and have reasonable time to pay out on. Will sell all or part. The land will soon pay for itself and for the improvements.

It is also good alfalfa, corn, grain, vine and fruit-tree soil.

Many near-by ranches are priced from $200 to $300 an acre.

Price $80 an acre.

J. R. HITCHCOCK,

Phone 10. Tulare, Cal.

FOR SALE—DESIRABLE SANTA CLARA COUNTY PROPERTIES.

Near Beautiful Los Gatos.

$84,000—Splendid income orchard; a snap. 17 acres prunes and apricots; fine irrigation well; district 1919 assessment $13,000. A regular producer. Fine location and good buildings.

$ 5,000—3 Acres good prunes and apricots; poor bldgs.; splendid bldg. site, fine oak trees; grand view; 1919 crop $2000. This is a good investment, for little money.

$48,000—Gentleman's country home with some income. Situated on knoll at base of Los Gatos foothills. Half mile from State highway. Orchard of prunes, apricots, Jordan almonds and other fine fruits. Fine grove; good 2-story dwelling; tennis and croquet grounds; wonderful view of Valley and mountains, with artesian water supply.

I have several beautiful homes on hills overlooking Los Gatos from $3500 to $15,000. Write for particulars, or better still, come and let me show you around and enjoy our wonderful foothill climate right now.

G. A. McMURTY, agent.
114 W. Main street,
Los Gatos, California.

FOR SALE—

IN YUCAIPA VALLEY.

10¼ acres set to apple trees, interset with peaches, 3 years old; and two years old; plenty family fruits, good house, barn, garage, and chicken houses; two acres in alfalfa; this can be duplicated for $4000 cash. Price $4500, part cash, balance easy.

See KATSUNG & HIXSON, Exclusive Agents, 31944 4 Hill st.

FOR SALE—

ATTENTION, FRUIT GROWERS!

240 acres of best red loam in the State; located in the midst of much development activity, with good set of buildings and fine water supply under large electric pumping plant—abundance of water; 100 acres now ready for planting—olives, peaches and improved grapes. This will subdivide readily. We quote $150 per acre, liberal terms. Might use some city property in exchange. No. 504.

WM. H. AKIN CO.,
Pioneer Bank Bldg.,
Porterville, Cal.
Los Angeles Office,
611-12 H. W. Hellman Bldg.

FOR SALE—

BEST LAND BUY IN RIVERSIDE COUNTY.

240 acres; 145 acres suitable for alfalfa, the balance grain and pasture land; 3 wells (a this land); one large, new 6-room house; home 160 acres of this land under three-wire fence; this land fronts with the county road, 5 miles to Riverside; 2 miles to station; 2 miles to school; 1 mile. This ranch joins the famous Liberty Ranch, where they pump 300 inches of water, and get every cutting of alfalfa they want. Will sell all this land for only $75 per acre.

JOE WINDLE,
Ramona Inn,
Temecula, Cal.

FOR SALE—

EARLIMART SPECIALS.
TULARE CO.

40 acres, alfalfa and vines. $100 per acre.
80 acres, adjoining, $100 per acre.
80 acres, adjoining, $100 per acre.
4 acres orchard, bearing, $150 per acre.
160 acres, Sec. 24, $60 per acre.
Map free; see Richgrove, Tulare county, $60 acre.
Headquarters for San Joaquin Valley lands.

W. H. WISE, 521 Investment Bldg.
8th and Broadway. 61279.

FOR SALE—SACRIFICE.

Beautiful suburban estate of two acres, located 22 minutes from Broadway, studding, for foothills, Arcadia way. 11-room residence with five master bedrooms and separate servants' quarters, also 4-car garage, tennis court, etc. Will lease. Income from citrus trees maintains all expenses of property and is designed as an ideal home proposition. Terms can be arranged. No agents. Phone BAKER, Bdwy. 2220.

FOR SALE—

Central ranch, 6000 acres. Low foothills. Elevation about 1200. 3 miles from cement highway. Beautiful home, 10 rooms, bungalow. Riparian water. Made present owners rich. Best in Tulare county. Price $12 per acre.

STEVE WILSON, Stockton.

FOR SALE—OR EXCHANGE—BY OWNER, ONE of the finest 10-acre, 8-year-old apple orchards in Los Angeles county. Will trade for good close-in home, strictly modern, barn, team and implements. For particulars see J. H. TRESSEL, 1217 Gordon st., city.

FOR SALE—640 ACRES TWO MILES FROM Imperial, 320 acres alfalfa, balance grain land. Fine soil, abundance water, 2 natural lakes never dry, fed by springs; 6-room bungalow with furnace and screen porch. All necessary out-buildings. An ideal hog or dairy ranch with possibilities for a walnut orchard. For further information and terms address CC, box 209, TIMES OFFICE.

FOR SALE—SNAP, 5-ACRE RANCH, NEAR AUtesta; 6-room house, garage, chicken houses, pumping plant. Price $3500 to $15,000. Write for particulars, or better still, come and let me show you around and enjoy our wonderful foothill climate right now.

G. A. McMURTY, agent.
114 W. Main street,
Los Gatos, California.

FOR SALE—

IN YUCAIPA VALLEY.

10¼ acres set to apple trees, interset with peaches, 3 years old; and two years old; plenty family fruits, good house, barn, garage, and chicken houses; two acres in alfalfa; this can be duplicated for $4000 cash. Price $4500, part cash, balance easy.

See KATSUNG & HIXSON, Exclusive Agents, 31944 4 Hill st.

FOR SALE—

ATTENTION, FRUIT GROWERS!

240 acres of best red loam in the State; located in the midst of much development activity, with good set of buildings and fine water supply under large electric pumping plant—abundance of water; 100 acres now ready for planting—olives, peaches and improved grapes. This will subdivide readily. We quote $150 per acre, liberal terms. Might use some city property in exchange. No. 504.

WM. H. AKIN CO.,
Pioneer Bank Bldg.,
Porterville, Cal.
Los Angeles Office,
611-12 H. W. Hellman Bldg.

FOR SALE—

BEST LAND BUY IN RIVERSIDE COUNTY.

240 acres; 145 acres suitable for alfalfa, the balance grain and pasture land; 3 wells (a this land); one large, new 6-room house; home 160 acres of this land under three-wire fence; this land fronts with the county road, 5 miles to Riverside; 2 miles to station; 2 miles to school; 1 mile. This ranch joins the famous Liberty Ranch, where they pump 300 inches of water, and get every cutting of alfalfa they want. Will sell all this land for only $75 per acre.

JOE WINDLE,
Ramona Inn,
Temecula, Cal.

FOR SALE—

EARLIMART SPECIALS.
TULARE CO.

40 acres, alfalfa and vines. $100 per acre.
80 acres, adjoining, $100 per acre.
80 acres, adjoining, $100 per acre.
4 acres orchard, bearing, $150 per acre.
160 acres, Sec. 24, $60 per acre.
Map free; see Richgrove, Tulare county, $60 acre.
Headquarters for San Joaquin Valley lands.

W. H. WISE, 521 Investment Bldg.
8th and Broadway. 61279.

FOR SALE—SACRIFICE.

Beautiful suburban estate of two acres, located 22 minutes from Broadway, studding, for foothills, Arcadia way. 11-room residence with five master bedrooms and separate servants' quarters, also 4-car garage, tennis court, etc. Will lease. Income from citrus trees maintains all expenses of property and is designed as an ideal home proposition. Terms can be arranged. No agents. Phone BAKER, Bdwy. 2220.

FOR SALE—

Central ranch, 6000 acres. Low foothills. Elevation about 1200. 3 miles from cement highway. Beautiful home, 10 rooms, bungalow. Riparian water. Made present owners rich. Best in Tulare county. Price $12 per acre.

STEVE WILSON, Stockton.

FOR SALE—OR EXCHANGE—BY OWNER, ONE of the finest 10-acre, 8-year-old apple orchards in Los Angeles county. Will trade for good close-in home, strictly modern, barn, team and implements. For particulars see J. H. TRESSEL, 1217 Gordon st., city.

FOR SALE—640 ACRES TWO MILES FROM Imperial, 320 acres alfalfa, balance grain land. Fine soil, abundance water, 2 natural lakes never dry, fed by springs; 6-room bungalow with furnace and screen porch. All necessary out-buildings. An ideal hog or dairy ranch with possibilities for a walnut orchard. For further information and terms address CC, box 209, TIMES OFFICE.

FOR SALE—SNAP, 5-ACRE RANCH, NEAR AUtesta; 6-room house, garage, chicken houses, pumping plant. Price $3500 to $15,000. Write for particulars, or better still, come and let me show you around and enjoy our wonderful foothill climate right now.

G. A. McMURTY, agent.
114 W. Main street,
Los Gatos, California.

FOR SALE—

IN YUCAIPA VALLEY.

10¼ acres set to apple trees, interset with peaches, 3 years old; and two years old; plenty family fruits, good house, barn, garage, and chicken houses; two acres in alfalfa; this can be duplicated for $4000 cash. Price $4500, part cash, balance easy.

See KATSUNG & HIXSON, Exclusive Agents, 31944 4 Hill st.

FOR SALE—

ATTENTION, FRUIT GROWERS!

240 acres of best red loam in the State; located in the midst of much development activity, with good set of buildings and fine water supply under large electric pumping plant—abundance of water; 100 acres now ready for planting—olives, peaches and improved grapes. This will subdivide readily. We quote $150 per acre, liberal terms. Might use some city property in exchange. No. 504.

WM. H. AKIN CO.,
Pioneer Bank Bldg.,
Porterville, Cal.
Los Angeles Office,
611-12 H. W. Hellman Bldg.

FOR SALE—

BEST LAND BUY IN RIVERSIDE COUNTY.

240 acres; 145 acres suitable for alfalfa, the balance grain and pasture land; 3 wells (a this land); one large, new 6-room house; home 160 acres of this land under three-wire fence; this land fronts with the county road, 5 miles to Riverside; 2 miles to station; 2 miles to school; 1 mile. This ranch joins the famous Liberty Ranch, where they pump 300 inches of water, and get every cutting of alfalfa they want. Will sell all this land for only $75 per acre.

JOE WINDLE,
Ramona Inn,
Temecula, Cal.

FOR SALE—

EARLIMART SPECIALS.
TULARE CO.

40 acres, alfalfa and vines. $100 per acre.
80 acres, adjoining, $100 per acre.
80 acres, adjoining, $100 per acre.
4 acres orchard, bearing, $150 per acre.
160 acres, Sec. 24, $60 per acre.
Map free; see Richgrove, Tulare county, $60 acre.
Headquarters for San Joaquin Valley lands.

W. H. WISE, 521 Investment Bldg.
8th and Broadway. 61279.

FOR SALE—SACRIFICE.

Beautiful su

alty Liners.

...PERTY—
For Sale.

...Hemet.

...ONES TWO FINE PIECES ...d; all cleared; fine soil. Will sell all ...for $125 per acre. Hemet, Cal.

...Downey.

...ed dairy ranch in county, ...

...ing or fruit land, close ...h, balance easy.

...land, fine location, good ...

...e 1 acre, all to fruit, nothing ...

...or bungalow in land that ...

...VALLEY REALTY CO. ... J. M. Reeves. ...

...Imperial Valley.

...OF THE BEST EIGHTY-ACRE ...ent soil land district of ...at the Westmoreland dis... $12,000 cash, payment ...and trades. Write me ...

A. MANFORD BROWN, PASO ROBLES, ... or ... 204 Hearst Bldg., San Francisco.

FOR SALE — I AM OFFERING FOR SALE THE ...ect almond, pear, prune and apple land that I could find at $40 to $60 per acre, in tracts of 20 acres or more. This land is the best I can find, and I am selling it on the easiest terms. Positively giving ten years to pay for same. Come and see me, as I can suit you.

W. B. RAYLE, 309 Central Bldg.

Redlands.

FOR SALE—BUNGALOW SACRIFICE IN RED... lands, on Orange st., six rooms, modern in every way. Built-in features of all kinds. Owner leaving Redlands and must sell. Price $5000. It would cost $6500 to build this bungalow to-day. Call owner at 509 RIBBONIAN BLDG., cor. 3rd and Broadway. Phone 62676.

FOR SALE—11-ACRE GROVE ON CITRUS AVE., Redlands. A big producer and in fine condition. Most excellent water; price for $12,000, ... ½ cash. No trust. J. W. SPRADLING will show you this property on appointment.

FRED G. FRANCE, 502 Baker-Detwiler Bldg. 62410.

FOR SALE—5-ROOM PLASTERED HOUSE, large lot, on good street, Redlands; cheap at $1900. Address 1405 S. FLOWER ST.

Tulare.

FOR SALE—154 ACRES, 80 OF WHICH IS ... checked and levelled. Excellent soil, suitable for alfalfa, table grapes, raisins, figs, cotton, nuts, fruit. Address 200 acres of Thompson section, 15 h.p. pumping plant, house, domestic well and wind mill, lumber house, two large ben houses. 4 miles from town of Tulare. Will sell cheap. O. R. WINTON, Owner, Tulare, Cal.

FOR SALE—80-ACRE RANCH, WEST OF TULARE; best location in the district; level; plant... being plowed and seeded to alfalfa, for particulars see owner. Address R, box 422, TIMES BRANCH OFFICE.

Yucaipa Valley.

FOR SALE—YUCAIPA BARGAINS. $4000—5 acres, close in, 9-year-old Roma beari... tion. Nearly half interest goes with this ... owner; dunns small furnished shack, splendid location. Terms.

$7500—10 acres for 11 acres 9-year-old apples, ... perfection.

$12000—24½ acres set to apples, peaches, pears; ... bargain.

$25000—8 acres, 7-year-old apples, ... cement ...

Water stock with all the above, and they are all exceptionally good buys.

H. M. OVERTON, Yucaipa, Cal.

FOR SALE—BUY IT! SPLENDID ... bearing orchards at Yucaipa, 5 acres of best kind of apple trees at only $6250 per acre, 4 1/4 acres apples, pears, cherries, peaches, only $5500. Water, owner, box 256, H. S. PIKE, Arcade Station, P. O., Los Angeles.

FOR SALE—APPLE ORCHARD, 10 WELL REL... undivided half-interest in 17 acres, all apples, in the famous Yucaipa Valley, for $5000; trees 6 and 7 years old; this is a rare opportunity. Terms. Address E, box 49, TIMES OFFICE.

FOR SALE—TEN ACRES, APPLE, CHERRY, pear orchard; Yucaipa, all in bearing, $6000. Owner, 221 Citizens' National Bank Bldg.

FOR SALE—APPLE ORCHARD, 9 YRS. OLD. Finest varieties; excellent condition. Choice location; fine home; reasonable terms. Address O, box 32, TIMES OFFICE.

Perris Valley.

FOR SALE—COTTON! COTTON!

Why not go to Perris Valley, where the government is about to build a cotton gin, and buy some of the cheap land that is for sale on easy terms? This is very underpriced, and will be worth many times the figure when the government has signed the farmers to do the cultivating. Call at once and see us.

PAINE & HOLLINGSWORTH, Brunner Bldg., Los Angeles, Cal. 726 Security Bldg.

Imperial Valley.

FOR SALE—BARGAIN.

...ly improved alfalfa ...

...ge, or exchange for eastern ... or Chicago property pre... A. F. WITTEMAN, 726 Title Insurance Bldg.

FOR SALE—12 ACRES, VEGETABLE LAND, ... within 5 miles Salt Lake R.R. ... water; plenty of water for 20 acres of ... a boulevard; one mile north of ... Industrial District; only one mile ... within one year. Price $12,000, ½ ... over 7 per cent. Double your money. ...

W. F. PINKHAM, Phone 12160. 313 Bu...

FOR SALE—320 ACRES ALL IN CROP. ... Good house, barn, ... Will sell either ½ or all. ... on terms. Owner ... on land adjoining. ... Address Ct, Box 257, Holtville, Cal.

Imperial Valley.

FOR SALE — BEAUTIFUL LIVING ... home in the healthful ... county of solid comfort. 5 miles to El Centro, county seat; 2 miles to Holtville; plenty of large, roomy schools; temperature never excessive; 2 crops a year; 40 acres, 30 in alfalfa, balance in wheat and to be ready for barley; 4-room house, barn, dairy barn, corrals, etc.; 2 wells, 1 with windmill; 2 miles to Mesa Grande school; 2 miles to Meadow Lake school; 2 miles to Rockwood school; 2 miles to Rockwood church; 2 miles to Rockwood store, post office, garage, etc.; 2 miles to Rockwood Station, Southern Pacific; 2 miles to Rockwood Station, Imperial Valley Railroad; 2 miles to Rockwood Station, Holtville-Calexico electric line; 2 miles to Rockwood Station, Holtville-Calexico auto line; 2 miles to Rockwood Station, Holtville-Calexico stage line; 2 miles to Rockwood Station, Holtville-Calexico mail route; 2 miles to Rockwood Station, Holtville-Calexico telephone line; 2 miles to Rockwood Station, Holtville-Calexico telegraph line; 2 miles to Rockwood Station, Holtville-Calexico express line; 2 miles to Rockwood Station, Holtville-Calexico freight line; 2 miles to Rockwood Station, Holtville-Calexico passenger line; 2 miles to Rockwood Station, Holtville-Calexico mail

Realty Liners.

ORANGE, LEMON AND WALNUT GROVES—For Sale and Exchange.

For Sale.

FOR SALE—ORANGE COUNTY GROVES.

We know we can satisfy anyone who honestly wants a good grove property, for we have listed at all times some of the choicest groves that are for sale in all Orange county. You will find just the kind of our splendid buys before buying elsewhere.

5 acres, beautifully situated for home, close in, water piped, best neighborhood. Modern barn, chicken houses, tenant house. Trees are fine Valencia orange, mixed with a little grapefruit. Good variety of lemons, walnuts and family fruits. $15,000.

5 acres bearing walnuts, splendidly situated in best location for walnuts, with drive through. Complete irrigation system, with drive through. Complete irrigation system, with drive through. Absolute freedom of water, pipe lines, etc. $12,000.

10 acres 4-year Valencia oranges, no buildings, electric pumping plant; close to school. $16,000. This is especially attractive, either for resale or long time investment.

11 acres at Garden Grove, 2½ acres bearing walnuts, balance Valencia; fair lease with rent of $40 per acre per year. Close to town, new pumping plant, 6-room California home, other buildings. A snap at $12,000.

11 acres Valencias, with one of the most beautiful homes around Orange. Fine bearing, part walnuts, balance choice young trees. Price $15,000, terms. Price $45,000, with splendid crushing fruit.

20 acres near Orange, one of the oldest groves in the district and packing-house receipts will prove it; in fact, we will take small payment down on it per year, for the owner is retiring from active business and will take small payments down and $3000 per year on balance, if purchaser is right and will care for grove. Splendid improvements, including fine 6-room bungalow. Fully water-stocked.

5 acres all Valencia oranges, mostly 5 years old, on sandy soil, home and barn, $6,000, $1,000 down, 8 per cent. 5 acres of as choice a piece of young property as there is in all Orange county. This grove is coming into full bearing, with the finest kind of soil, both as to depth and texture; main paved boulevard location, with gas and electricity available; also with an abundance of water. It is a splendid opportunity for anyone to get into a choice home, and at the same time have a profitable investment that promises to more than triple in value every 6 months, and is a splendid opportunity for anyone looking for a home and investment that will be worth double the money within 18 months. Terms can be arranged to suit purchaser. Price $15,000.

10 acres full-bearing Valencias, situated on main boulevard, 1½ miles from Santa Ana; fine soil, perfect drainage, city water, large crop on, at $300,000. Will consider exchange for Los Angeles property, also a splendid investment at above figure. Owner will sell reason for selling, and as drilling for oil on adjoining property will make this property worth double what it is now. Don't overlook this chance along that line for this, though it has not been advertised.

C. R. BERGER CO., Anaheim, Cal.
Headquarters for Good Groves.

FOR SALE—READ CAREFULLY.

10 acres, 7-year trees, about 1 acre set to Walnuts and rest to Valencias, 3 years old. Will exchange for 5-year-old trees as near Los Angeles as can be found; could not be duplicated under $2,000 per acre. Price $20,000. This is especially attractive, as the trees have been produced from the ground. About half in Valencias, balance Washington navels. Will take $5,000 cash, balance 5 years, 6 per cent. Good soil, well drained, fine water. Where you can get a grove like this and a mortgage back for five years. Price $20,000.

Will exchange, to suit me in every way, or they can deliver for

$25,500.
WORTH $40,000.
E. J. PYE & CO.,
129 E. Fifth St. 13206

FOR SALE—
IF YOU ARE LOOKING FOR BARGAINS IN
ORANGE RANCHES,
ALFALFA RANCHES,
PEACH ORCHARDS,
WRITE L. B. KENNADY, 211 WEST A ST.,
ONTARIO, CAL. PHONE 25.

FOR SALE—SPECIAL $3000 DISCOUNT.

Last week when $10000 per acre, owner has discovered oil; must dig a well, 1½ acres Valencia, Pomelo, on valley, corner, 2 sides; $7000 cash.

$30,000 ORANGE CO.

Telephone and 10 acres, 5-year trees, $10,000 down, if any of 5 drilling wells come in. This place is a young fortune.

$42,000. Pomelo bedded walnuts, interset in walnuts and way under value.

S. VAN SLYKE, 1017 Story Bldg.
Phone 10745. Home 21812

FOR SALE—SAN DIMAS FOOTHILLS; 5 ACRES; good 5-year Valencia oranges on all 4 sides, 3 acres Valencia oranges on south side of home, and 2 acres Valencia oranges on north side of home, and at the same time have fine outlook of mountains and valleys. Fully water-stocked.

Five acres all Valencia oranges, mostly 5 years old, on sandy soil, home and barn, at $12,000, on a good boulevard.

10 acres, 4 years of age, choice piece of young property as there is in all Orange county. This grove is coming into full bearing, with the finest kind of soil, both as to depth and texture; main paved boulevard location, with gas and electricity available; also with an abundance of water. It is a splendid opportunity for anyone to get into a home, and at the same time have a profitable investment that promises to more than triple in value every 6 months, and is a splendid opportunity for anyone to get into a home and investment that will be worth double the money within 18 months. Terms can be arranged to suit purchaser. Price $15,000.

WE HAVE MORE, but come as early as they are going fast these days. Let us be of demand action.

ORANGE COUNTY REALTY COMPANY
(Over Bank.)
Next door to Pomeling, Anaheim, Cal.

FOR SALE—
BARGAIN HUNTERS ATTENTION.
BARGAIN HUNTERS ATTENTION.

I have had the grove you are looking for. It is ideally located. Beautiful view of mountains. Living conditions the best. On a paved boulevard, 2 miles from Orange.

One of the best citrus districts in So. California. Contains 10 acres Washington navels, 14 years old, 2 acres Valencias, 7 years old, 12 shares water stock.

Groves are held for $3500 per acre.
Our price for quick sale, $2500 per acre.
You get the crop and the will reduce price to $2400 per acre. Can't you see a bargain? A bargain and located in San Dimas.

Quick action necessary.

12300—E. M. GIFFEN—13266.
501 Story Bldg.

FOR SALE—

$12,500 UNDER VALUE.
$12,500 UNDER VALUE.

For good reasons, we can deliver this beautiful grove at a great bargain.

Consists of 10 acres Washington Navels, 10 acres Eureka Lemons. Trees in good condition. Good crop on trees. Deep rich sandy loam soil. Most choice location, facing main boulevard. Property is located on paved boulevard, near electric line.

If you are looking for a grove see this, we can deliver for

$27,500.
WORTH $40,000.
E. J. PYE & CO.,
129 E. Fifth St. 13206

FOR SALE—
IF YOU ARE LOOKING FOR BARGAINS IN
ORANGE RANCHES,
ALFALFA RANCHES,
PEACH ORCHARDS,
WRITE L. B. KENNADY, 211 WEST A ST.,
ONTARIO, CAL. PHONE 25.

FOR SALE—
WALNUT GROVE.

Tree, Grove, fire or pine acres of walnuts, 10 years old, 2 miles west of El Monte and Rosemead boulevard, 1 mile south of Garvey boulevard, good streets, ideal location for subdivision—ranch. Price $1850 per acre. Very easy payments.

O. M. BONBALL,
With
W. W. MINES & CO.,
Suite 601 S. Spring street. Main 2875.

FOR SALE—SPECIAL $3000 DISCOUNT.

Last week when $10000 per acre, owner has discovered oil; must dig a well, 1½ acres Valencia, Pomelo, on valley, corner, 2 sides; $7000 cash.

$30,000 ORANGE CO.

Telephone and 10 acres, 5-year trees, $10,000 down, if any of 5 drilling wells come in. This place is a young fortune.

$42,000. Pomelo bedded walnuts, interset in walnuts and way under value.

S. VAN SLYKE, 1017 Story Bldg.
Phone 10745. Home 21812

FOR SALE—SAN DIMAS FOOTHILLS; 5 ACRES; good 5-year Valencia oranges on all 4 sides, 3 acres Valencia oranges on south side of home, and 2 acres Valencia oranges on north side of home, and at the same time have fine outlook of mountains and valleys. Fully water-stocked.

Five acres all Valencia oranges, mostly 5 years old, on sandy soil, home and barn, at $12,000, on a good boulevard.

10 acres, 4 years of age, choice piece of young property as there is in all Orange county. This grove is coming into full bearing, with the finest kind of soil, both as to depth and texture; main paved boulevard location, with gas and electricity available; also with an abundance of water. It is a splendid opportunity for anyone to get into a home, and at the same time have a profitable investment that promises to more than triple in value every 6 months, and is a splendid opportunity for anyone to get into a home and investment that will be worth double the money within 18 months. Terms can be arranged to suit purchaser. Price $15,000.

WE HAVE MORE, but come as early as they are going fast these days. Let us be of demand action.

ORANGE COUNTY REALTY COMPANY
(Over Bank.)
Next door to Pomeling, Anaheim, Cal.

FOR SALE—

ONE OF THE BEST 10-ACRE FULL-BEARING ORANGE GROVES IN GLENDORA.
NO SMUTTY FRUIT. PAID 10 PER CENT. NET ON INVESTMENT LAST YEAR.
WRIGHT-CALLENDER-ANDREWS CO.,
322 CLUNIE BLDG. 6TH AND SPRING.
ON SALE—TWO 5-ACRE TRACTS.
WRIGHT-CALLENDER-ANDREWS CO.,
322 CLUNIE BLDG. 6TH AND SPRING.
C. CLYDE TAYLOR, MAIN 8040.
10745. 201-2 CURRIER BLDG.

WANTED—TEN OR TWENTY-ACRE GROVE, Foothills, not east of Upland. Prefer one planted to Valencias. Must be good grove and priced $10,000 below present day values. Address, 2250 clear house, Los Angeles, for 10 days.

FOR SALE—10 ACRES ONLY. G. T. GREGG, 213-12 Long Beach Bank Bldg., Long Beach, Cal.

FOR SALE—
IF YOU BUY IN WHITTIER DISTRICT,
90 new orange trees on boulevard, 12 years to bear, 7 acres, near city limits, paved highway, fine soil, deep, rich, fine outlook, Price $1250 per acre. J. A. BURKE, 312 Black Bldg.

FOR SALE—
11 ACRES WALNUTS.
At Whittier. Price $17,500. Paid 20 per cent this year. Must sell. Owner has other business to attend to.
WOOD,
STERN REALTY CO.,
601-2-3 Haas Bldg. 6th and Main. 02726.

FOR SALE—10½ ACRE RANCH OF WHICH 4½ acres are in walnuts, the remainder in Valencia oranges, 5-room bungalow, barn, chicken house, fine location, Mission terms, pumping plant, good water supply, all kinds of fruit and berries in garden, 5-room house and barn, Price $40,000. See the owner, CARL WALTER, Magnolia Road, 3 miles west of Anaheim. Phone 1911 F. 2.

FOR SALE—ORANGE COUNTY WALNUTS.

Two acres, 7 and 9-year-old bud; both to each variety, and 2-year-old bud has been planted to Valencias. Soil and water on the boulevard. Price $10,000. This is a forced sale, as I have other business to attend to. Will take part trade, some property of value, owner is forced to sell. Will make easy terms. If you want it, P.O. BOX 542, Santa Ana, Cal.

FOR SALE—20 ACRES BEARING ORANGES AND walnuts, at Charter Oak, near San Dimas. Fruit, trees excellent, water unlimited, soil deep, rich, fine location for home. Price, terms, etc. Just received from owner. Don't buy from middleman. Address owner, 1218½ Maple st., Los Angeles.

FOR SALE—
10 ACRES, HIGHLY IMPROVED, ORANGE AND LEMON GROVE, 5-room bungalow, barn, chicken houses, tenant house, 2 horses; location the best; trees are thrifty; go with the place; $10,000 cash; CAN CARRY $12,000 at 6 per cent. Colorado blvd., Eagle Rock City, end of street cars.

FOR SALE—SPLENDID NAVEL GROVE OF TEN acres, bearing location, 41 acres choice water, 7-room modern bungalow, all kinds of fruit, 2 acres in berries, variety, price $7500. Will consider trade for Los Angeles property. $12,500. Terms to suit. Ideal home. Owner, 1276 S. Main st., Los Angeles. Broadway 4144.

RIVERSIDE REALTY CO.,
680 7th st., Riverside, Cal.

FOR SALE—SECOND BEARING WALNUTS, some gaps, peaches and plums. Located along car line between Colton and Riverside. Price $1250 per acre. HOSTETTER, 304 S. Hill St. 16849.

FOR SALE—FRUITED WALNUT GROVE, 40 acres, 5-room bungalow, barn, electric pumping plant, some boulevard.
J. S. BAKER.
413 S. Hill st. 67704.

FOR SALE—5-ACRE HOME.

Grove on boulevard; excellent trees and good condition, 4 miles from city limits, close to school; $7000, clear terms. LA DUE, 307 Central Bldg.

FOR SALE—WALNUT RANCH, 12 ACRES OF best budded Placentia Perfection walnuts, on boulevard, between Bassett and Baldwin Park, in San Gabriel Valley. Two wells, new electric pumping plant, cement pipe lines, fine sandy loam soil. Rented by cash rental. Good investment. $50,000. Terms. N. B. VANDERHOOF, owner, Lamanda Park, Cal.

FOR SALE—20 ACRES HALF IN FULL-BEARING orange, balance 2-year-old lemons, six-room house, good barn, Charter Oak section. Water, soil and climatic conditions second to none. For full particulars see OFO.
Chamber Commerce Bldg., Pasadena. Phone 7-7-7.

FOR SALE—$5000 WILL HANDLE 10-ACRE orange grove; best of water right; frostless section, garage, barn, chicken yards and modern bungalow. This grove is bearing, Navels; 15 years old. Covina district. Price $16,000. Would take clear house and lot up to $9000 or 4000. This is a bargain. PHONE 10076.

FOR SALE—

A SNAP.

MUST SELL AT ONCE.

4-acre orange grove with house. Property worth $2000 for $1250 per acre. Trees 8 yrs. old, in full bearing. See MRS. A. BANTA, Baldwin Park, near Covina. Phone 504.

FOR SALE—3 ACRES, NAVELS AND VALENCIAS. Good crop, good buildings. Ready to move in. $12,000. Terms or exchange. Sun Dimas District. Address BOX 66, Glendale, Cal.

ORANGE, LEMON AND WALNUT GROVES—For Sale and Exchange.

For Sale.

FOR SALE—OR EXCHANGE.
SMITH LOOMIS CO. Tel. 14540.
201-2 Currier Bldg., 212 W. 3rd st.

$40,000: 30-acre navel grove; good crop, cement house, excellent water conditions; 8-story, 8-room home. A fine property. Will exchange for city.

$8000: 6½ acres navels and Valencias, with estimated crop $2500. Good water right; 14-year-old trees. Prime mortgage $4250. A good buy.

NOTE THIS.

For Sale—10 acres navels in Pomona. Grove in first-class shape. Crop estimated $8000. Modern house cost $8000. We are offering this grove for $24,000. Investment gives you home and big income.

$17,000: 8½ acres navels, 15-yr.-old trees, with good crop. Covina section, 600 feet from P. E. station. Worth more money.

$12,500: 10 acres lemons, 6-yr.-old. House, outbuildings, equipment for handling 1500 chickens. Everything in fine shape. A bargain.

$50,000: 10 acres with delightful home and first-class big income grove of navels and Valencias.

$10,000: 5 acres Valencias, with house. A sturdy young grove, close in. Look at the crop, trees and soil. A good buy.

$12,000: 10 acres 14-yr.-old Valencias and navels with good crop, duplex water system. A home and grove on a main boulevard. This grove is a bargain.

$4250: 5 acres navels, 6-yr.-old trees, fine district. Absentee owner. Part trade.

$12,000: 10-acre grove, 6 to 7-yr.-old navels with crop. Soil and water conditions are right. Easy terms, or will exchange for city property. Owner says sell.

$6500: 10 acres on Boulevard, 5 acres in 9-yr.-old Valencias and lemons. House, numerous outbuildings and chicken corrals for 1000 chickens. 10 sh. water stock. Cement pipes. Worth $10,000.

If owners of groves will list them with us at fair prices we can promise quick results.

SMITH LOOMIS CO., Currier Bldg.

FOR SALE—
EXCEPTIONAL ORANGE GROVE VALUES.

EXCELLENT LOCATION, GOOD WATER RIGHTS, IN GOOD PRODUCING CONDITION. GOOD CROPS OF FRUIT NOW BEING PICKED. ORANGES ARE NOW BRINGING VERY HIGH PRICES, AND IT IS PRACTICALLY CERTAIN STILL HIGHER PRICES WILL BE PAID FOR ORANGES LATER IN THE SEASON. PROSPECTIVE ORANGE GROVE BUYERS, CASH PURCHASERS, IF YOU EXPECT THE CROP INCLUDED AT THE ORANGE GROVE PRICES HERE QUOTED YOU HAVE ACT QUICKLY.

SAN DIMAS—$35,000, 10 acres, over 1000 trees. Crop on the trees worth $8000 to $10,000.

CLAREMONT—$28,000, 10 acres, 7-yr.-old lemons, 5 Valencias, balance navels, trees 7 years old. Good navel and lemon crop now.

CUCAMONGIA, $8500, with crop, or $6000 crop reserved, 5½ acres.

UPLAND—$18,000. Crop sold. Ten acres. Good two-story, modern 7-room house, now vacant. Can give immediate possession to buyer of the grove.

CLAREMONT—$18,000, 5 acres, part Valencias, part navels, crop $3000 to $5000.

CHARTER OAK, $35,000, 20 acres, some lemon, mostly navel and Valencia oranges. Fair buildings.

CLAREMONT—$26,000, 10 acres, good crop, old buildings.

SAN DIMAS—$30,000, 20 acres, full bearing, part Valencias, part navels. Crop estimate between 5000 to 6000 boxes. Six-room California bungalow.

CLAREMONT—$6500, mtge. $3000, due in 5 years, sacrifice at $3500 for the equity in 11 acres, Navels, Valencias, lemons, trees 7 years old.

Other land on two full-bearing orange groves. One has 20 acres, the other has 29 acres. Must be sold soon to close the estate.

J. A. FITCH, suite 8-9 Brady Bldg., Pomona, Cal.

FOR SALE—SPECIAL OFFERINGS.
HIGH-CLASS INCOME-PRODUCING ORANGE GROVES. LOW BARGAIN PRICES. FINEST CITRUS GROWING LOCALITIES. EXCELLENT SOIL, MOUNTAIN WATER. CAREFUL SELECTED OFFERINGS. NO EXCHANGE. ENTERTAINED BY APPOINTMENT ONLY. Groves are commencing and oranges are bringing high prices and are increasing by being higher prices later in the season. The finest citrus growing soil in the world. Groves in some localities and on many groves the crop is very light. The groves now advertised have very heavy crops for this season. Some of the trees in order to include the crop of fruit at the special price given. SPECIAL PROPERTY. THE ORANGE GROVE BUYERS MUST GET BUSY RIGHT AWAY.

$130,000—This grove has one of the heaviest crops of fruit in the country now on the trees. This grove should bring $50,000. First-class purchase price. Finest condition. First-class location. Just listed. This choice income grove would not last long at the price. Not for urgent reasons. Has buildings.

$55,000—Here is another high-class orange grove at a real bargain price. Finest location. One of the big record-producing groves. Last season's crop brought nearly $25,000. Crop now on the trees estimated to be worth at least $15,000. Good modern improvements. Nearly $2500 in fertilization has been expended on this grove within the past six weeks. SPECIAL PRICE FOR FEW DAYS ONLY. Other excellent buys in orange groves. Large listings.

Bldg., Pomona, Cal.

FOR SALE—20 ACRES BEARING ORCHARD, ALTURA.

With full right of Azusa Water Company's water. Fine piece of full-bearing walnuts, 10 acres of Valencias, interspersed with walnuts, balance all walnuts. Price $20,000. Considering that this orchard is right on the boulevard and on a good road and only 4 miles from the city limits, it is a very cheap and an excellent bargain. About ½ cash will handle.

Also 20 acres near Upland with 10 acres in Valencias, balance divided between lemons and lemons. Has fine water right, is a splendid orchard in the foothill section. It is not at all old orchard, but has been mostly all full-bearing. The soil is a dark heavy loam, extremely productive. Trees are all in good condition and healthy. Perfect. Price $20,000. Terms. Water and is so situated that the cost of water is very low. Has fine lady residence, barn and outbuildings, full equipment to work the place, all for the price of $35,000, and in the present high state of citrus fruits is very cheap. And for orchards we will leave the comparison to the purchaser.

K. LUNDEEN CO.,
909 Van Nuys Bldg., 7th st. Spring

FOR SALE—

18 acres, two-thirds Valencias, one-third lemons, all full bearing, choice sheep walnut land, average income for three years over $8000; Winchester rocker home in eighth location near Pomona, modern home in eighth location near Pomona, 10 acres, half Valencias and half navels; trees are 12 years old and coming into their prime. Excellent location. Including crop price $25,000.

10 acres navels, in the foothills, famous for fancy fruit; good soil and water conditions and priced right for value. $25,000.

6 acres, ¾ Valencias, ¼ navels; 5-room house, located on boulevard and close to car line. A good income producer and an excellent buy for a city business man. Price $13,500.

GORDON C. DOUGLAS,
With San Gabriel Valley Investment Company,
Azusa, Cal.

FOR SALE—AT ESCONDIDO, "THE SUNKIST VALE."

5½ acres—Comfortable house, garage, magnificent location; full-bearing lemons; income for last two years averaged over $4400. Price only $10,000.

5 acres—Fine young lemons, good location, $5000.

10 acres—Combination chicken ranch and lemon grove. 5 acres in lemons, 5 acres in alfalfa and grass feed. 800 laying chickens, house, cow, implements, etc. $10,500.

10 acres—Fine lemon grove, 2 houses, tractor, truck, pumping plant, abundant water. Income for last 12 years, $50,000. Price $22,000. Would consider good residence for part.

16 acres—House, barn, good location, 10 acres planted to Valencias, lemons, grapefruit and assorted fruit for home use. A bargain at $16,000—Some ($8-if cash).

Other bargains. J. CLAUDE WILSON, Escondido, Cal.

FOR SALE—

A GREAT BARGAIN.

Ten acres of full-bearing lemons at Fontana, absolutely frostless. Worlds of water. Small house on the property. Trees loaded with lemons and in the pink of condition. Owner must sell immediately. Will take $10,500. This grove would be a good buy at $13,000. This is a big bargain. The crop goes with the grove.

A. M. BONSALL,
With
W. W. MINES CO.,
621 S. Spring st. Phone 60478.

FOR SALE—
$30,000—ELEGANT LEMON GROVE.
DEPENDABLE INCOME.

10 acres big, handsome, full-bearing Eurekas, splendid producers. High elevation, best soil, water and climatic conditions, 'thrift fertilized, also pruned and fumigated, and in excellent condition. Beautiful building site in choice of mountain and valley views, with charming view of mountains and San Gabriel Valley. Eastern owner must sell and will sacrifice. Easy terms.

WILLIAMS BROS. CO.—61898.
226 H. W. Hellman Bldg. 4th and Spring.

FOR SALE—40 ACRES PLANTED TO VERY best budded Placentia Perfection walnuts, on boulevard, between Bassett and Baldwin Park, in San Gabriel Valley. Two wells, new electric pumping plant, cement pipe lines, fine sandy loam soil. Rented by cash rental. Good investment. $50,000. Terms. N. B. VANDERHOOF, owner, Lamanda Park, Cal.

FOR SALE—20 ACRES HALF IN FULL-BEARING orange, balance 2-year-old lemons, six-room house, good barn, Charter Oak section. Water, soil and climatic conditions second to none. For full particulars see OFO.
Chamber Commerce Bldg., Pasadena. Phone 7-7-7.

FOR SALE—$5000 WILL HANDLE 10-ACRE orange grove; best of water right; frostless section, garage, barn, chicken yards and modern bungalow. This grove is bearing, Navels; 15 years old. Covina district. Price $16,000. Would take clear house and lot up to $9000 or 4000. This is a bargain. PHONE 10076.

FOR SALE—

A SNAP.

MUST SELL AT ONCE.

4-acre orange grove with house. Property worth $2000 for $1250 per acre. Trees 8 yrs. old, in full bearing. See MRS. A. BANTA, Baldwin Park, near Covina. Phone 504.

FOR SALE—3 ACRES, NAVELS AND VALENCIAS. Good crop, good buildings. Ready to move in. $12,000. Terms or exchange. Sun Dimas District. Address BOX 66, Glendale, Cal.

ORANGE, LEMON AND WALNUT GROVES—For Sale and Exchange.

For Sale.

FOR SALE—

For the best buys in
ORANGE and LEMON GROVES,
Gentlemen's Country Homes,
Choice Citrus Lands,
see
FRANK WHEELER,
Pierremont, Cal.
The man who sells
"ORANGE GROVES THAT PAY."

FOR SALE—MUST SACRIFICE, NONRESIDENT owner, here for 10 days, 20 acres oranges and 20 acres lemons, buildings good, soil good, one mile from San Fernando blvd., 1 1-4 miles from pavement and packing-house. A snap. VALLEY INVESTMENT CO., 205 Porter Block, San Fernando, Cal.

FOR SALE—GREATEST LEMON AND VALENcia grove on market, 19 acres 6 and 7 year old trees; $26,000, would divide; this grove is absolutely frostless at Glendora.

J. B. BAKER.
413 S. Hill st. 67704.

FOR SALE—
WALNUT GROVES IN WHITTIER, PUENTE, EL MONTE AND POMONA. ONE CALL WILL SAVE YOU MANY.

J. B. BAKER.
413 S. HILL ST.
PHONE 67704.

FOR SALE—FINE 10-ACRE VALENCIA ORANGE Grove, 6 years old, located in the cream of the San Gabriel Valley, 22 miles from L. A. Elegant home site. Price $27,500. Write H. V. HAWLEY, No. 2, Box 88, Monrovia, Cal.

FOR SALE—BEAUTIFUL ORANGE GROVE AND chicken ranch, near Whittier; sacrifice, $2000. PHONE 60889.

FOR SALE—BY OWNER FOR $10,500, A 10-acre citrus grove of Valencias, lemons and grapefruit, bearing old, in frostless belt; no scale. PHONE 566579.

FOR SALE—FINEST 7 YEAR VALENCIA ORange grove in Cal. Four thousand dollar crop now on trees. All water right. Price only $15,000. HARRY BRENNER, Bldg., Los Angeles.

FOR SALE—10 ACRES LEMONS, GOOD LOCAtion, bargain. PHONE 15604.

For Exchange.

FOR SALE—OR EXCHANGE—GOOD FIFTEEN-acre income orange grove, Porterville-Strathmore district, eight to fourteen years old, good condition, plenty of water, pipe line, house, barn, garage; family orchard, stock, all implements. Consider good property anywhere as sam in exchange. Sacrifice for $15,000; could divide ten of five acres and give terms. GEO. N. BARTLETT, Route 1, Porterville, Cal.

FOR EXCHANGE—
WANT SAN JOAQUIN RANCH.
$100,000—Valencias, oranges and lemons, at Claremont, 10 acres, house, improvements, complete; all in best condition; every way. Nothing better. Owner wants alfalfa ranch in San Joaquin Valley. Address Holme, Hernando D. Wood Co.,
412 Title Insurance Bldg. 62432.

FOR EXCHANGE—55-ACRE ORCHARD AT REDlands, 7-room house, outbuildings, complete; all in best condition, full bearing trees, and from which the owner guarantees to show paying income returns of $40,000 for the year's income. Price only $85,000. Address
K. LUNDEEN CO.,
909 Van Nuys Bldg., seventh at Spring.

FOR EXCHANGE—10 ACRES LEMONS, $5000 income, can pick $1000 now; want income, west side, to value $12,500.
Walnut groves our specialty, MR. SMITH, 2106 Johnson Bldg., Broadway at 6th. Main 1285.

FOR EXCHANGE—$40,000 CLEAR, 40 ACRES Placentia, Perfection walnuts, interset with Lo-ma-ti peaches and apricots. Income $6000; shortly $10,000. Want flats to $20,000, but submit reasonable offer. OAKLEY VAN SLYKE, 1017 Story Bldg. 10745.

FOR EXCHANGE—FULL BEARING 10-ACRE ORange grove. Want Los Angeles, COLLINS, 302 Merchants' Trust Bldg. 64097.

FOR SALE—OR EXCHANGE—8 ACRES NAVEL oranges, 1 and one-half miles from Porterville, absolutely frostless section. Plenty of water. Will trade for lot in Los Angeles, Hollywood or Hollywood district and some cash. Owner, 2005 WESTERN AVE. 72980.

FOR EXCHANGE—10 ACRE ORANGE GROVE, $12,000, clear. Want flats or business lot. Will assume. DILLON, 602 Hibernian Bldg. 62204.

FOR EXCHANGE—$25,000 GROVE, CLEAR.
$50,000; want 6%. Will assume.
FRANCIS M. TAYLOR, 401 Delta Bldg. 14652.

FOR EXCHANGE—GIVE 10 ACRES EARLY BEARing navel orange grove, with crop and water pumps at rent for four 160 acres land. Inquire 974, Route 1, box 26-G. Brawley.

POULTRY RANCHES—
For Sale and Exchange.

FOR SALE—

A HOME TO MOVE RIGHT INTO.

A MONEY PRODUCING BUSINESS.

A HALF ACRE OR AN ACRE OF LAND.

Come out and see how other people are developing their

SOUTHLAND HOME POULTRY RANCHES.
(30 minutes from Sixth and Main.)

These owners are provided with a 5000 yearly capacity, improved Petaluma model plant, a laying house for 600 hens. Weaned chicks and feed at cost, and will have an income of $60 to $80 per month, per acre.

We will make this possible for YOU on a ranch that is but very little inconvenience, gas, water, electric lights, stores, schools and churches close by. Terms that do not equal the amount you are paying for rent.

Come and convince yourself that this is a wonderful chance to live in the country, have fun and earn a splendid living.

Take the Sierra Madre car to end of line. Tract office right there and salesmen glad to show you.

SOUTHLAND HOME CO., 701 American Bank Bldg., Second and Spring. Telephone 13521. San Gabriel office, end San Gabriel car line. Get out at Sixth and Main.

FOR SALE—ONE ACRE NEAR CAR LINE, equipment for 1000 hens, $1250. $500 cash, balance $15 per month.

Two acres, bearing deciduous fruit, pumping plant, $4000. $500 cash, balance $25 per month.

For Sale—One acre, 80 orange and lemon trees, 2 years old, 5-room house, garage, chicken yard, etc., $2500. $800 cash.

For Sale—One acre, good Valencias, peaches, pears, plums, walnuts, etc., near car line, $1800. Terms. Rental location near Pasadena, $45.00 per acre. Address R, box 214, TIMES BRANCH OFFICE.

FOR SALE—A SNAP, AN OPPORTUNITY TO buy 2300 White Leghorn laying pullets, 1500 second hand brooder, one half the capacity of largest going poultry ranches in San Gabriel Valley, 7 acres, dwelling houses, brooder house capacity for 6000, chicken equipment for 9000. Garage, feed houses, engine and feed cutter, all tools and equipment, 27 acres choicer than owning property, for particulars see

BLOCK & JONES
429-30 I. W. HELLMAN BUILDING.

FOR SALE—ONE OF THE BEST-PAYING POULtry ranches in San Gabriel Valley, 5-acre tract, modern 4-room house, nice assorted bearing fruit, 1000 White Leghorn pullets, brooder house, incubators and complete equipment, all for $12,000 or will exchange for clear property. Address Box 448, Baldwin Park, Cal.

FOR SALE—OR TRADE—FINE STOCKED POULtry ranch at Gardena; fine equipment and good 6-room bungalow. $8500; modern flat, $7000.

FOR SALE—ONE ACRE POULTRY RANCH, equipment for 1000 chickens, fine location, 2500 A1 laying pullets, 5 acres, everything up to date. This is the best buy in California. Owner need see for yourself. 325 WEST ROAD, North Inglewood. Phone Inglewood 17.

WANTED—

GOING CHICKEN RANCH
UP TO $15,000. SAN GABRIEL WAY. MUST BE A BARGAIN.
WRIGHT-CALLENDER-ANDREWS CO.,
322 CLUNIE BLDG. 6TH AND SPRING.
10745. SEE MR. TAYLOR.

FOR SALE—WELL LOCATED 2 ACRE, 5-ROOM, 2-story, bath, toilet, screen porch; large barn, chicken equipment, 1000 capacity, 2 acres in well, garage, fruit trees, alfalfa, barley; near school, church, store, city utilities, South Inglewood, 70 Center street, 8 blocks west, ¼ south. $5800. ½ cash.

FOR SALE—POULTRY RANCH, 17-8 ACRES. Equipment for 1200 chickens. Kwaky Woodle, 500 chickens go with the place. All kinds of bearing fruit trees, berries and garden, 5-room bungalow, fine house, cellar, gas and electricity. Near car line and stores. A. JORDAN, 410 Broadway, San Gabriel.

FOR SALE—17 ACRE PARTLY IMPROVED ranch. House, water, etc. Good for alfalfa, fruit, walnuts.
Only $3500, $750 cash. 539448.
P. B. LONGLEY, 6282 Hollywood Blvd.

FOR SALE—ACRE AND HALF-ACRES FOR $800 and $1500, some with trees and running water; very easy terms. 408 UNION OIL BLDG., or sale Eagle Rock City car to office at end of 5-cent car line.

FOR SALE—POULTRY RANCH. HERE IS A bargain. $3000 house, chicken house, 1 acre, close-in. $2500, cash. Owner. Balance in 3 years. 325 WEST ROAD, N. Inglewood. Phone Inglewood 17.

FOR SALE—1½ ACRES, 5-ROOM FURNISHED bungalow, including $500 piano, electric pumping plant, garage, chicken houses and yards for 500 hens. $3500, easy terms. MRS. D. V. CURTIS, Esther sta., Lankershim. Phone South 5124.

FOR SALE—
2 acre chicken ranch, 180 chickens, cow, 4-room house, chicken runs for 1000 hens, $2000. One acre, 150 chickens, 4-room house, fruit trees, shade, $2500.
PACIFIC STATE INV. CO.,
337 I. W. Hellman Bldg.

FOR SALE—$1500, FOR ONE ACRE, EQUIPPED for $500, plenty fruit, 5-room furnished house, water, $1 per month, for entire acre (Bellflower). 5 minutes from school and depot. See BEAVER, owner, 3322 Union Oil Bldg.

FOR SALE—9 ACRES ON BEAUTIFUL SYCAmore Way, houses for 2000 chickens, all in bearing fruit. Price $3200. JOHN W. HALL, 616 Crocker Bldg. Phone 12315.

FOR SALE—1-ACRE POULTRY RANCH, HOUSING for 1200 chickens, 5-room modern bungalow, fruit, berries, alfalfa, $3000. BOTTSFORD, box 104, Monrovia. Between 3rd and 4th sts., Lamanda.

FOR SALE—2-ACRE CHICKEN RANCH, OVER 1000 Leghorns, gas and electricity; easy terms, $1000 cash. Inquire 1276 S. SAN GABRIEL AVE., SECKER & SON.

FOR SALE—OR TRADE—FINE STOCKED POULtry ranch at Gardena; fine equipment and good 6-room bungalow. $8500; modern flat, $7000.

FOR SALE—ONE ACRE POULTRY RANCH, equipment for 1000 chickens. Price $1200. W. T. LANDAMAN, Baldwin Park.

FOR SALE—CLEAR LOT FOR FIRST PAYMENT on one acre poultry ranch, 1014 DELPHI.

REAL ESTATE—MISCELLANEOUS
For Sale.

FOR SALE—
REAL BONA FIDE SACRIFICE.
CORPORATION MUST LIQUIDATE ITS ASSETS, CONSISTING OF THE FOLLOWING PROPERTIES:

Lot corner Western and Russell avenues, one block north of Hoff-wood blvd., 175 feet frontage on Western avenue by 156 feet on Russell.

Three lots on Hollister avenue, Ocean Park, half block from ocean front. One lot 75 feet frontage, 2 lots 27½ feet frontage.

Twenty-two 50x150 on Marengo and Campbell avenues, city of Alhambra.

26 lots on Balboa Island.
House and lot Sunset Beach.

Lot 50x150 near Willow Junction on Long Beach car line. 3.75 acre just outside of Huntington Park.

One acre near Strawberry Park.

One lot 55x180 near Rosecrans.
Lot 60x150 corner Olive avenue and Norwood street, city of Redlands.
80 acres just northwest of Lancaster, improved. Pumping plant and dwelling house.
10 acres in Little Lands, house, irrigation system.
78 acres, 150 acres and 120 acres, near Victorville.
20 acres San Diego county.
10 acres 2 miles north of Ontario.
20 acres near McFarland, Kern county.

For further information and particulars call on J. H. SCHENK, secretary, 1046 Pacific Insurance Bldg., Los Angeles. Phone 10601.

FOR SALE—FORTY-TWO ACRES IN FINE PASsanelo boulevard, and Southern Pacific cut to 9½ acres, ranch, near Burbank, good house, barn, fruits, 6½ acres alfalfa, pumping plant; $1000 cash. Owner, 1015 Central Bldg.

FOR SALE—HAVE CASH BUYERS FOR YOUR property, anywhere. E. C. CRISS & SON, 308 Central Bldg.

For Cash—Not Classified.

WANTED—6-ROOM BUNGALOW OR LOTS IN 837 good suburb, Whittier or Santa Ana. Will give small amount of cash and clear, A1 land with water in San Gabriel Valley 2 blocks from car line. Might assume some. R. P. GAGE, owner. Call 52345 on Mon. and 66766 thereafter.

WANTED—
HAVE WAITING CLIENTS TO PURCHASE LOTS, HOMES AND BARGAINS IN WILSHIRE, WESTLAKE, WASHINGTON AND ADAMS ST. DISTRICTS. SEE MR. BRYANT, 607 SECURITY NAT. BANK BLDG., 6TH AND SPRING STS. PHONE 10496.

WANTED—FIGUEROA STREET, E CAN SELL FOR an owner for cash 250 to 320 feet on Figueroa between Adams street and Slauson avenue. What have you?

ROY C. SEELEY CO., Realtors.
404 Pacific Electric Bldg.

WANTED—
We have cash buyers for real bargains in close-in property.
J. KOSTER COMPANY,
234 H. W. Hellman Bldg. 13492

WANTED—TO PURCHASE FOR CLIENT WITH cash, six or seven-room bungalow, west side or Hollywood; must be modern. Address Z, box 154, T

alty Liners.

WANTED—REAL ESTATE— For Cash and Otherwise.

Houses.

WANTED—

1000 OLD HOMES.

Every section in Los Angeles, Glendale, Pasadena, Alhambra and Hollywood; no time to sell your property. Pay promptly every month. Some of them run from 3 years. Lot 60x140. This is first-class income property, worth $20,000. Has mortgage of $5000 at 7 per cent. Encumbrance was $6500, but I paid off $2500 of it. I can put in double bungalows and houses in Hollywood for larger ranch if necessary. If you mean business let me know. I am owner. M. T. LEAVITT, 321 Story Bldg. 10785.

WANTED—SMALL RANCHES!

Have three cash buyers from Minnesota who desire 5 or 10-acre home place ranches near Los Angeles. Would like listing from Orange county or from the Pomona-Ontario district. See Mr. Green at once. 10800. Main 8697.

C. C. ALBRIGHT CO.,
501 Mercantile National Bank Bldg.

WANTED—I HAVE BUYERS FOR REAL BARGAIN in 10 to 20 acres, good alfalfa soil, within 25 miles of Los Angeles. Prefer place with pumping plant, small bungalow and on good road. Must be suitable for alfalfa and vegetables. Do not submit alkali. If your place is really attractive, see GEORGE T. FOELL, 505 Citizens' Nat'l Bank Bldg. Phone 13568.

FOR EXCHANGE—480-ACRE FARM, RIVERSIDE county, fine buildings, modern, pumping plant, 400 acres cultivated, 2 miles boulevard frontage. Price $100,000; mortgage $35,000; want like Los Angeles property, or eastern. C. H. PAXSON, 517 Lissner Bldg. 65851.

WANTED—TO BUY RAW LAND OR IMPROVED land, small or large tracts, anywhere in the San Joaquin Valley. If you have land and wish to sell, send me full description and price. Will examine it immediately. J. R. HITCHCOCK, Tulare, Cal.

WANTED—100 TO 500 ACRES OF UNIMPROVED land, within 30 miles of L. A., plenty of water. On good road. Will pay cash. Address DR. BEARD, 709 E. Colorado st., Pasadena.

WANTED—HAVE CASH FOR A GOOD RANCH OF 5 or 10 acres, with good house. Also best buy east of Ventura or a walnut grove to $20,000. If a bargain. See L. G. ALLEN, 1507 Trolley way, Venice.

WANTED—SUBURBAN RANCHES, LARGE AND small for CASH BUYERS and to exchange for city. San Fernando and San Gabriel valleys especially in demand. Write description. C. J. GARDNER, Hollingsworth Bldg.

WANTED — BEST BARGAIN IN 160 TO 320 acre ranch; must not land in Pass Bottom district. Send full details, legal numbers, price mortgages, etc., first letter. Address F, box 290, TIMES OFFICE.

WANTED — $200,000 TO $500,000 TRACT OF farming land, California or near by State, from owners, or authorized agent. BLACKMORE Security Bldg., L. A. 62831. Main 540.

WANTED TO PURCHASE; GOOD IMPROVED ranches anywhere in California; must be bargains. Give particulars. BATEMAN & DARLING, 510 Grant Bldg.

WANTED—FARM 40-50 ACRES, LEVEL, GOOD soil, convenient to Los Angeles, Orange or Ventura county. Address WM. UTVICH, 2168½ N. Broadway, Los Angeles.

WANTED—AT LEAST 5-ROOM MODERN HOUSE, to 2 acres, or large lot, from $3500 to $4000. Give full details. W. GEORGE, with E. J. COTTON, 614 S. Spring st. Bdwy. 5420. Main 4100.

WANTED—WILL RENT OR BUY FOOTHILL acre home with small house. Address R. ROGERS, 743 Euclid ave., Long Beach.

WANTED—A RANCH. CONSIDER 10 ACRES AND up. Improved or unimproved. Have cash. If priced right. Address box 402, Venice, CAL.

WANTED — BARGAIN FOR CASH: IRRIGATED alfalfa, cattle ranch; plenty of gravity water have $60,000 to invest; give full particulars or no replies. OWNER, 6623 Kenwood ave., Chicago.

WANTED—HAVE BUYERS WAITING FOR ALL-falfa ranches. Send us your listings

Realty Liners.

MONEY WANTED—
Real Estate and Collaterals.

WANTED—FIRST MORTGAGE LOANS, RANGING from $7,000 at 7 per cent. on new WALNUT PARK bungalow.
If completed home in Walnut Park. These are

[illegible] built by the Colony Walnut Land Co. The security will sign both notes and post. Call at once Lo per cent. borrowed, of the [illegible] Main. Apply to office, Mr. WILSON or [illegible] ALEX. Please ha. 766. Take Hunting... [illegible] Park, or on dark st., going north, and get off at next street. C. City, south to Hanson st. east to Long Beach Blvd., then south a few [illegible] to [illegible].

WANTED—
$16,000—3 years, 7 per cent., secured by close-in business income property, worth $40,000. Hardy Bonbright & Co., Owner, 419 Security Bldg. 11697 Bonbright, 81142.

WANTED—MONEY.
$2000—3 years, 7; good 2-story, 20-room apts., close in; value $7500.
$3000—4 years, 7; ten acres, Van Nuys, all in citrus; value $7500.
$5000—3 years, 8, fine residence, value $12,000.
$10,000—3 years, 8, 50 acres, improved land, close in; value $40,000.
$20,000—3 years, 8, 500 acres, finely improved land, cotton, alfalfa, bank value $100,000.
$25,000—
DEPENDABLE MORTGAGE COMPANY,
14694 824-9 Title Ins. Bldg.

WANTED—
GOOD 7 PER CENT. MORTGAGES.

$2500 new 7-room bungalow, [illegible] Ardmore; guaranteed value, $18,000. [illegible] close in income property. [illegible] Owner, 419 Security bldg. 11697 Bonbright, 81142.

WANTED—MONEY.
$2000—3 years, 7; good 2-story, 20-room apts., close in; value $7500.
$3000—4 years, 7; ten acres, Van Nuys, all in citrus; value $7500.
$5000—3 years, 8, fine residence, value $12,000.
$10,000—3 years, 8, 50 acres, improved land, close in; value $40,000.
$20,000—3 years, 8, 500 acres, finely improved land, cotton, alfalfa, bank value $100,000.
$25,000—
DEPENDABLE MORTGAGE COMPANY,
14694 824-9 Title Ins. Bldg.

WANTED—
GOOD 7 PER CENT. MORTGAGES.

$2500—1ST MORTGAGE LOANS ($2500) [illegible] 7 per cent on newly completed [illegible] in Los Angeles; Walnut Park district. [illegible] Owner, 419 Security Bldg. Apply to [illegible] Main 1511.

$4000—7; Hollywood flats, corner, worth $15,000.
$14,000—7, elegant Hollywood mansion, [illegible] worth $18,000.
$4000—7; 6 flats, N.W. 50x150; worth $11,000.
$6000—7; 12 lots S.W. 40x155 each, nr. Ver[illegible]
$14,000
$7500—7; new duplex Hollywood, 50x120 $16,000
$2,500—6½, close in imp. income 50x150 $60,000
$40,000—6½; bus. prop. S. Main, imp. $60,000
14929 F. R. EVARTS,
600 Van Nuys Bldg. 14900.

WANTED—$700, HOLLYWOOD CAR. $2200. 15 [illegible]

WANTED—
$850—3, Westlake, 5-room cottage.
$1250—Modern $8500 bungalow, S.W. Inc. $25.
$1600—3, southwest, $3000; elegant security.
$1600—Owner's $4500 pretty modern S.W. home.
$2000—Physician's home, value $4500, 29th st.
$2500—Elegant new Colonial, beautiful location, S.W.
$2850—Wilshire, owner's mahogany, enamel finish, 10-room home. MISS FAIR, 519 Grant Bldg. Pico 3268.

WANTED—MONEY.
$2000—3 years, 7; good 2-story, 20-room apts., close in; worth $10,000, lot 100x150; value $7500.
$3000—4 years, 7; ten acres, Van Nuys, all in citrus; value $7500.
$5000—3 years, 8, fine residence, value $12,000.
$10,000—3 years, 8, 50 acres, improved land, close in; value $40,000.
$20,000—3 years, 8, 500 acres, finely improved land, cotton, alfalfa, bank value $100,000.
$25,000—
DEPENDABLE MORTGAGE COMPANY,
14694 824-9 Title Ins. Bldg.

WANTED—
GOOD 7 PER CENT. MORTGAGES.

$2500—1ST MORTGAGE LOANS ($2500) [illegible] 7 per cent on newly completed [illegible] in Los Angeles; Walnut Park district. [illegible] Owner, 419 Security Bldg. Apply to [illegible] Main 1511.

$4000—7, Hollywood flats, corner, worth $15,000.
$14,000—7, elegant Hollywood mansion, [illegible] worth $18,000.
$4000—7; 6 flats, N.W. 50x150; worth $11,000.
$6000—7; 12 lots S.W. 40x155 each, nr. Ver[illegible]
$14,000
$7500—7; new duplex Hollywood, 50x120 $16,000
$2,500—6½, close in imp. income 50x150 $60,000
$40,000—6½; bus. prop. S. Main, imp. $60,000
14929 F. R. EVARTS,
600 Van Nuys Bldg. 14900.

WANTED—$700, HOLLYWOOD CAR. $2200. 15 [illegible]

WANTED—
$850—3, Westlake, 5-room cottage.
$1250—Modern $8500 bungalow, S.W. Inc. $25.
$1600—3, southwest, $3000; elegant security.
$1600—Owner's $4500 pretty modern S.W. home.
$2000—Physician's home, value $4500, 29th st.
$2500—Elegant new Colonial, beautiful location, S.W.
$2850—Wilshire, owner's mahogany, enamel finish, 10-room home. MISS FAIR, 519 Grant Bldg. Pico 3268.

WANTED—MONEY.
$1

HOTELS, ROOMING-HOUSES—
For Sale, Exchange, Lease, Wanted.

For Sale.

FOR SALE—
HOTELS—APARTMENT-HOUSES—ROOMING-HOUSES
WE HAVE THE LARGEST LISTING IN LOS ANGELES. THE FOLLOWING IS JUST A FEW OF OUR MULTITUDE OF BARGAINS. WRITE INQUIRY.
$3000 HANDLES 35 ROOMS. INCOME $704.
$3000 CASH BUYS 24 ROOMS. INCOME $504.
$4100 HANDLES 32-RM. DOWNTOWN BRICK. Income $1,000. Rent $150.
$4250 CASH HANDLES 36-RM. MODERN APT. IN. Income $900. Rent $150.
$4800 HANDLES 56-RM. MODERN APT. IN. Income $1,200. Rent $130. Rooms rent.
$7000 HANDLES 72-RM. MODERN APT. IN. Income $1,800. Rent $180. Rooms rent.
$6500 HANDLES 62-RM. MODERN APT. BRICK. Income $1,500. Rent $150. Rooms rent.
$6000 CASH HANDLES 54-RM. WALKING DISTANCE. Income $1,000. Rent $130. Rooms rent.
$12,000 HANDLES 80-RM. DOWNTOWN BRICK. Income $1,800. Rent $180. Rooms rent.
$12,500 HANDLES 82-RM. DOWNTOWN BRICK. Income $2,000. Rent $180. Rooms rent.
MR. CONE OR MR. GRUMBLE,
CAMP A WALDO, 822 L. A. Investment Bldg. 62264.

FOR SALE—

FURNISHED HOTEL

$100,000 buys the equity in one of the best 70-room hotels on the coast. Paid for over one year on this amount but you will get more this year. If you do not want to run it, I can lease it for $1,750 per month to a good man that will buy the furniture to entire the lease. Do not write. See me. Address P. O. Box 1681, or call at 1205 TIMES BRANCH OFFICE.

FOR SALE—OPPORTUNITY TO CLEAN MONEY. MARKET THIS AMAZING INVESTMENT-HOUSE. LEASE, FURNITURE 31 ROOMS. ALL BRIGHT, BRICK BLDG. FOOD IS VERY CHEAP. OWNER CALLED OVERSEAS. SELL AT ONCE.
IF INTERESTED SEE H. C. GREEN
206 Block Bldg.

FOR SALE—HOTEL, BRICK BLDG., 18 ROOMS; hot and cold water each room. Will sell or exchange for rent. $1000 a month. Wm. CO., 629 Story Bldg. Main 6760.

FOR SALE—FURNITURE MY 6-ROOM MODERN brick apartment-house, $12,000. Give lease; $400 monthly. Income $1500 month. Rent $150. Owner, 406 Grant Bldg.

FOR SALE—34-ROOM HOTEL, CLOSE IN, on corner; nicely furnished, steam heated, with private baths; fine furniture; rent $600; price $7000. 407 STANLEY HOTEL, Main 6518.

FOR SALE—GOOD BROADWAY 36-ROOM HOTEL; rent $300; price $2500. 334 S. Broadway.

FOR SALE—ROOMING-HOUSE, 20 ROOMS; apartment-house. Both first-class. Must sell. 804 Bay Bldg.

FOR SALE—30-ROOM GOOD FURNITURE and rent $300. Price $2500. 334 S. Broadway.

FOR SALE—$8500; 100-ROOM HOTEL; CORNER; clearing $1500 per month. Rent $1000. Price $12,000. 1 block east Broadway. 407 Grant Bldg. 06171.

FOR SALE—34-ROOM HOTEL, 34 ROOMS, RENT $130. Price $2600. 927 HOLLINGSWORTH BLDG.

FOR SALE—LEASE AND FURNITURE 20-ROOM HOUSE; clearing $100 per month; price $1000. 1095 E. 41ST ST.

FOR SALE—14-ROOM HOTEL IN BUSINESS DIST. MR. WHITNEY Mgr., Act. House Dept., HOLLINGSWORTH BLDG. 925 Hill Bldg.

FOR SALE—DOWNTOWN HOTEL, 37 ROOMS, rent $150. Price $2500. 927 HOLLINGSWORTH BLDG.

FOR SALE—ELEGANT ROOMING-HOUSE, 18 rooms; rent $100; price $1000. 1095 E. HILL ST.

FOR SALE—14-ROOM HOTEL IN BUSINESS DIST. MR. WHITNEY Mgr., Act. House Dept., HOLLINGSWORTH BLDG. 925 Hill Bldg.

FOR SALE—DOWNTOWN HOTEL, 37 ROOMS, rent $150. Price $2500. 927 HOLLINGSWORTH BLDG.

FOR SALE—FURNISHED ROOMS, ALL RENT, close in, light and sunny, 2 to 4 rooms; $1000 to $2000. Price $2500. 334 S. Broadway.

FOR SALE—8-ROOM FLAT, $700. Lease 3 years, rent $60. Price $1100. Call 1205 SOUTHLAND, 615 Broadway.

FOR SALE—CROWN HILL APARTMENT-HOUSE DISTRICT. WALKING DISTANCE. 12 rooms, rent $45; $1200. Long lease. Nicely furnished apartments, within walking distance. Fine district. Price $1260. Net income $1100. Terms. $9000 cash. GRANT BLDG. 06171.

FOR SALE—EXCEPTIONAL SACRIFICE. 6-room bungalow, close in, fine district, 2 blocks from car; $1000 cash; $1,000 monthly. Price $2,000. Call 1205 SOUTHLAND BLDG. Main 6518.

FOR SALE—BEST PAYING SMALL HOTEL IN Los Angeles; building and furniture; 20 rooms; rent $85; lease 5 years. This has to be had for less than $80 a room and is a money-maker. Price $2250. Terms. Call HOTEL BUY IN L. A., PRICE 927 HOLLINGSWORTH BLDG. Main 5367.

FOR SALE—APARTMENTS, 40 ROOMS, CORNER; fine location. Lease 41 rental of $1000 per month. Price $12,000. Terms. Address P. O. Box 1681, or call at 1205 TIMES BRANCH OFFICE.

FOR SALE—SMALL ROOMING-HOUSE; 10 rooms; furniture; rent $50. Price $500. CALL GRANT BLDG.

FOR SALE—55-ROOM UPTOWN HOTEL; rent $300; lease at $300 month. Price $3000. A. STANLEY, 216-17 Black Bldg. Main 3507.

FOR SALE—$1000 FOR 14 ROOMS; RENT $100; lease 3 years; $1000 cash. Call 1205 SOUTHLAND BLDG. Main 6518.

FOR SALE—8-ROOM INCOME HOME; price $1500; rent $15 per month; good furniture; nice place; $300 cash; balance $10 per month. 10 D. c. on investment. 407 SECURITY BLDG.

FOR SALE—ROOMING HOUSE, 20 ROOMS; rent $80; price $1000. 1205 SOUTHLAND BLDG.

FOR SALE—19 ROOMS; RENT $75; LEASE; price $1000. 1205 SOUTHLAND BLDG.

FOR SALE—74 ROOMS; RENT $175. Price $1700. Will take $500 cash. 927 HOLLINGSWORTH BLDG.

FOR SALE—$3000 FULL PRICE FOR 24 ROOMS; rent $100; lease 3 years; $1000 cash. A. STANLEY, 216-17 Black Bldg. Main 3507.

FOR SALE—$1000 FOR 14 ROOMS; RENT $100; lease 3 years; $1000 cash. Call 1205 SOUTHLAND BLDG. Main 6518.

FOR SALE—$8500; 100-ROOM HOTEL; CORNER; clearing $1500 per month. Rent $1000. Price $12,000. 1 block east Broadway. 407 Grant Bldg. 06171.

FOR SALE—34-ROOM HOTEL, 34 ROOMS, RENT $130. Price $2600. 927 HOLLINGSWORTH BLDG.

FOR SALE—FURNITURE MY 6-ROOM MODERN brick apartment-house, $12,000. Give lease; $400 monthly. Income $1500 month. Rent $150. Owner, 406 Grant Bldg.

FOR SALE—34-ROOM HOTEL, CLOSE IN, on corner; nicely furnished, steam heated, with private baths; fine furniture; rent $600; price $7000. 407 STANLEY HOTEL, Main 6518.

FOR SALE—GOOD BROADWAY 36-ROOM HOTEL; rent $300; price $2500. 334 S. Broadway.

FOR SALE—ROOMING-HOUSE, 20 ROOMS; apartment-house. Both first-class. Must sell. 804 Bay Bldg.

FOR SALE—30-ROOM GOOD FURNITURE and rent $300. Price $2500. 334 S. Broadway.

FOR SALE—$8000; 100-ROOM HOTEL; CORNER; clearing $1500 per month. Rent $1000. Price $12,000. 1 block east Broadway. 407 Grant Bldg. 06171.

FOR SALE—34-ROOM HOTEL, 34 ROOMS, RENT $130. Price $2600. 927 HOLLINGSWORTH BLDG.

FOR SALE—LEASE AND FURNITURE 20-ROOM HOUSE; clearing $100 per month; price $1000. 1095 E. 41ST ST.

FOR SALE—14-ROOM HOTEL IN BUSINESS DIST. MR. WHITNEY Mgr., Act. House Dept., HOLLINGSWORTH BLDG. 925 Hill Bldg.

FOR SALE—DOWNTOWN HOTEL, 37 ROOMS, rent $150. Price $2500. 927 HOLLINGSWORTH BLDG.

FOR SALE—FURNISHED ROOMS, ALL RENT, close in, light and sunny, 2 to 4 rooms; $1000 to $2000. Price $2500. 334 S. Broadway.

FOR SALE—8-ROOM FLAT, $700. Lease 3 years, rent $60. Price $1100. Call 1205 SOUTHLAND, 615 Broadway.

FOR SALE—CROWN HILL APARTMENT-HOUSE DISTRICT. WALKING DISTANCE. 12 rooms, rent $45; $1200. Long lease. Nicely furnished apartments, within walking distance. Fine district. Price $1260. Net income $1100. Terms. $9000 cash. GRANT BLDG. 06171.

FOR SALE—EXCEPTIONAL SACRIFICE. 6-room bungalow, close in, fine district, 2 blocks from car; $1000 cash; $1,000 monthly. Price $2,000. Call 1205 SOUTHLAND BLDG. Main 6518.

FOR SALE—BEST PAYING SMALL HOTEL IN Los Angeles; building and furniture; 20 rooms; rent $85; lease 5 years. This has to be had for less than $80 a room and is a money-maker. Price $2250. Terms. Call HOTEL BUY IN L. A., PRICE 927 HOLLINGSWORTH BLDG. Main 5367.

FOR SALE—APARTMENTS, 40 ROOMS, CORNER; fine location. Lease 41 rental of $1000 per month. Price $12,000. Terms. Address P. O. Box 1681, or call at 1205 TIMES BRANCH OFFICE.

FOR SALE—SMALL ROOMING-HOUSE; 10 rooms; furniture; rent $50. Price $500. CALL GRANT BLDG.

FOR SALE—55-ROOM UPTOWN HOTEL; rent $300; lease at $300 month. Price $3000. A. STANLEY, 216-17 Black Bldg. Main 3507.

FOR SALE—$1000 FOR 14 ROOMS; RENT $100; lease 3 years; $1000 cash. Call 1205 SOUTHLAND BLDG. Main 6518.

FOR SALE—8-ROOM INCOME HOME; price $1500; rent $15 per month; good furniture; nice place; $300 cash; balance $10 per month. 10 D. c. on investment. 407 SECURITY BLDG.

FOR SALE—ROOMING HOUSE, 20 ROOMS; rent $80; price $1000. 1205 SOUTHLAND BLDG.

FOR SALE—19 ROOMS; RENT $75; LEASE; price $1000. 1205 SOUTHLAND BLDG.

FOR SALE—74 ROOMS; RENT $175. Price $1700. Will take $500 cash. 927 HOLLINGSWORTH BLDG.

FOR SALE—$3000 FULL PRICE FOR 24 ROOMS; rent $100; lease 3 years; $1000 cash. A. STANLEY, 216-17 Black Bldg. Main 3507.

Realty Liners.

HOTELS, ROOMING-HOUSES—
For Sale, Exchange, Lease, Wanted.

Wanted.

WANTED TO BUY, A SMALL HOTEL, APARTMENT-HOUSE, OR ROOMING-HOUSE, FOR CASH. State full particulars and lowest price. Address G. box 20, TIMES OFFICE.

WANTED TO BUY, LEASE AND FURNITURE, 20 to 40 rooms, on or near car line or country hotel on highway. Address G. box 20, TIMES BRANCH OFFICE.

WANTED, ABOUT 100 ROOMS; MUST be modern and lease. Give full particulars and lowest price. P. O. BOX 72, Ocean Park, Cal.

WANTED—BEST LITTLE HOTEL $7000 PART cash. Need apply. Address D, box 20, TIMES OFFICE.

WANTED—EASTERN WOMAN WANTS LARGE small hotel or apartment. Will pay cash. No agents. PHONE 61241.

WANTED—ROOMING OR APT.-HOUSE, JUST sold. 1003 1461, CITY.

APARTMENT-HOUSES—
For Sale, Exchange, Lease, Wanted.

For Sale.

W. T. FITZPATRICK CO.

9-room, 2½ apartments; lease 5 years at $70 per month; price $1,500. $700 cash will handle. Fine location, clearing about $70 per month; strictly modern in every detail; beautifully arranged, with the best of finished oak furniture.

9 rooms and four cabanas and boat of 4 rooms to rent, 5 years at $250 per mo.; price $6,000. This is a West Side location building and all in first class condition. Will clear $400 per month.

10 rooms; 10 singles; 5 doubles; pool room on gallery; hardwood floors throughout; very fine furniture and carpets, private baths and phone; netting $900 a month; price $7,000 cash will handle. 2½ year lease at $160 per month. This is in the best of condition.

9 rooms; strictly modern, fine home and a money-maker; rent only $100 per mo.; with a $1,000 cash payment will handle. 2 lots; 9 singles; 4 doubles, rent singles $5 and $6 each; 2 lease at only $100 per month; just figure it out, and see terms. This has a beautiful ground floor lease (later part) and rooms are elegantly furnished and complete in every detail, located just across the street from one of the best residence hotels of Los Angeles.

W. T. FITZPATRICK CO.,
Room 5, A. Realty Board,
Story Bldg., Sixth and Broadway.

FOR SALE—LEASE AND

buildings of the choicest high class apartment building in this city. Now five years left from owner on lease that will give any responsible party a nice income. Low, close location. Rose to. Not investors. $25,000 cash required.

See Mr. Benedict, with
H. I. HOLLINGSWORTH & CO.,
REALTORS,
Hollingsworth Bldg.,
Sixth and Hope sts. Phone Main 6760.

FOR SALE—UNUSUAL BARGAIN IN THE LEASE of modern 16-apartment-house, on business, high rental district. 9 year lease. Income from this alone is $1,000 per month. Elegantly furnished, best and latest sanitary woodwork; stands in Cleveland $600 per month. $10,000 will handle. If you want a snap, see me at once. Owner, 1205 Story Bldg. BENEDICT REALTY CO., 745 S. Broadway. Phone 10402.

FOR SALE—SMALL WESTLAKE APTS. This little beauty has 12 apts.; neat and clean, close to Westlake Park, a lovely home for American people and full price is $9000; new clearing $270 net monthly. RYAN INVESTMENT CO., 410-411 Grant Bldg.

FOR SALE—110 ROOMS APT. HOUSE, FELT LOCATING down town, nets $800, rent $500. 4 year lease. BLALOCK & CO., 607 S. Hill. Room 312.

APARTMENTS—60 ROOMS, $12,000, WITH terms, clearing $800 per month, 5-year lease, cheap rent, strictly modern. We have many others of good apartment-houses and hotels. See DRAKE BROS. with T. M. MILLER CO., 435 S. Hill st.

FOR SALE—150-ROOM CORNER BRICK, CLOSE in apartment, one of the best new houses in city, every modern convenience, long lease at small rental. Price $26,500, terms. A. J. STANLEY, 216-17 Black Bldg., 4th-Hill 6518.

FOR SALE—85-ROOM APARTMENT-HOUSE, walking distance, west side, rent only $225, clears $600 month, price $10,000 terms. A. J. STANLEY, 216-17 Black Bldg. 6518.

FOR SALE—52-ROOM APARTMENT, WEST SIDE. Rent $90; 3-yr. lease. A money-getter. Best buy in city for $2000. 923 HOLLINGSWORTH BLDG., Fifth and Hill.

FOR SALE—44-ROOM PLASTERED APTS., MODern, west side; a bargain, $9500; this won't last long. THROOP, 315 Laughlin Bldg. Betsy, 2811.

FOR SALE—APARTMENT-HOUSE, 100 ROOMS, SINGLES and doubles; rent $700; price $12,000. Terms. $10,000 cash.

GOLDEN WEST REALTY CO., 453 S. Spring st.

FOR SALE—WEST SIDE MONEY-MAKERS: 100 rooms, apts., excellently furnished, $18,000; clears $1000 month. 80 rooms, a beauty, Westlake; lovely home place; $15,000; good lease; rent; money-maker. 64-room modern apts., Westlake district; clearing $8000; $6000 down; profits $433 month. 70-room modern Westlake apts., mostly singles, clearing $1100, close to car; $16,000. And so many others, and then hotels. RYAN INVESTMENT CO., 410-411 Grant Bldg.

FOR SALE—$7000 BUYS 24-ROOM APARTment, brick building, nets $900 month. Beauty. CLARK & STRAWN, 527 Security Bldg.

FOR SALE—$3750, BUYS 24 ROOMS; FINE CORner brick apts., very nicely furnished, hardwood floors throughout, private baths, meters, gas, clears $1000 per month; $1500 cash will handle. See this bargain. Call HOME INV. CO., 309 Grant Bldg.

FOR SALE—SMALL WESTLAKE APTS. This little beauty has 12 apts.; neat and clean, close to Westlake Park, a lovely home for American people and full price is $9000; new clearing $270 net monthly. RYAN INVESTMENT CO., 410-411 Grant Bldg.

FOR SALE—110 ROOMS APT. HOUSE, FELT LOcating down town, nets $800, rent $500. 4 year lease. BLALOCK & CO., 607 S. Hill. Room 312.

APARTMENTS—60 ROOMS, $12,000, WITH terms, clearing $800 per month, 5-year lease, cheap rent, strictly modern. We have many others of good apartment-houses and hotels. See DRAKE BROS. with T. M. MILLER CO., 435 S. Hill st.

FOR SALE—150-ROOM CORNER BRICK, CLOSE in apartment, one of the best new houses in city, every modern convenience, long lease at small rental. Price $26,500, terms. A. J. STANLEY, 216-17 Black Bldg., 4th-Hill 6518.

FOR SALE—85-ROOM APARTMENT-HOUSE, walking distance, west side, rent only $225, clears $600 month, price $10,000 terms. A. J. STANLEY, 216-17 Black Bldg. 6518.

FOR SALE—52-ROOM APARTMENT, WEST SIDE. Rent $90; 3-yr. lease. A money-getter. Best buy in city for $2000. 923 HOLLINGSWORTH BLDG., Fifth and Hill.

FOR SALE—44-ROOM PLASTERED APTS., MODern, west side; a bargain, $9500; this won't last long. THROOP, 315 Laughlin Bldg. Betsy, 2811.

FOR SALE—100-ROOM APARTMENT-HOUSE,

Realty Liners.

BUSINESS CHANCES—Of Many Kinds.

FOR SALE
A FEW OF OUR LIVE ONES.

GROCERY, RENT $15 MONTH $600
GROCERY, FRUITS, $75 DAY BUSINESS $1500
GROCERY, CONFECTIONERY, LIVING ROOMS $2400
GROCERY, MEATS, $2000 MONTHLY $4000
RESTAURANT, CLEARS $500 MONTH $550
RESTAURANT & 10 ROOMS, GOOD INCOME $1100
RESTAURANT CLEARS $100 DAY $2500
RESTAURANT, GOOD LEASE $4750
JEWELRY STORE, RENT $25 ..... $1200
BEAUTY PARLOR, INCOME $275 MONTH $650
SODA BEER STAND, COMPLETE MACHRY. $750
BILLIARDS, LIVING ROOMS $1500
FIRE EXTINGUISHER MFG. ½ INTEREST $500
POOL HALLS, FROM $1500 TO $6000.
AUTO REPAIR SHOPS FROM $700 TO $6000.
BAKERY, CLRS 300 MO. LSE. 2 YRS. $3000
GARAGES, FROM $3000 TO $15,000.
CONFECTIONERIES FROM $600 TO $10,000.
HARDWARE, RENT $15 MONTH $600
DELICATESSEN, $25 DAY BUSINESS $1500
DELICATESSEN, RENT $25 MONTH $1500

WE HAVE MANY OTHERS AND A FULL EFFICIENT SALES FORCE AT YOUR SERVICE.
ASHFORD REALTY CO., 1009-1010 HIBERNIAN BLDG. COR. 4TH & SPRING STS.

READ THIS LIST OF BONA-FIDE BUSINESS openings. We protect our clients from fraud.
Good restaurant, clears $400 ..... $1250
Good west side st. Brick bldg. Rent, $60 mo. Good 4 room flat. Storage for cars. Positively clearing $400 ..... $2500.
DELICATESSEN—WELL LOCATED—low rent. Good business $1247
Good grocery, rent $25. Clearing $100 ..... $1500
Stock Good fixtures and full equipment. Show cases, scales, poker built, scratcher for $750.
AUTO REPAIR SHOP—HOLLYWOOD. This place has 4 repair men BUSY, is CLEARING $200 and Rent $100. Lease. Bldg. 60x150. Price only $2500.
AUTO TOPS—FOUDE—PAINTING, ETC. Best location in town. Elegant bldg. 60x250 with floor story finish. One of the largest places in city. Over $5000 in work now on floor. Not enough help. Rent $100. Price $15,000. Terms.
GARAGE—PICO ST. STATE SERVICE. Brand bldg., 5 years lease; rent $150 mo. great location for any car business. Big money maker. Price only $4700. Terms.
RELIABLE SALES CO., 716 Investment Bldg., 756 So. Broadway.

MANUFACTURING
ARTICLES DEMANDED IN UNITED STATES, CANADA AND SOUTH AMERICA.
Our automatic machines eliminate hand labor and completely overcome competition. Ten years supply raw material at less than pre-war prices. Have been pushed to their limit; manufacturing cost than has ever been possible. Orders coming Pacific to Atlantic at higher prices than ever before. Capacity 40,000,000 articles. Sales exceed 2,000,000 annually in this country. Many prominent people have invested with us. Only one third stock now for sale. Those interested in company, if you have some idle money, with us, without any services, this is your opportunity to make some money. Fine executive position to man of large means to join founders in their plans for expansion. Address A. B. C. MANUFACTURER, 506 Byrne Building, 253 South Broadway.

GOOD BUSINESS OPENINGS.

FINE DOWNTOWN DRUG STORE.
PAYING LUMBER YARD.
ATTRACTIVE AUTOMOBILE AGENCY.
$350 PAYING CANDY MAKER'S OUTFIT.
SMALL MANUFACTURING CONCERN.
$23 SPECIALTY NEVEL BANK BLDG.

CUTE SWEET SHOP WITH MODERN 12-PUMP fountain; automatic carbonator and all other sundries equipped. Busy section adjoining large theater; clears over $300 monthly proven; $1000 cash, balance easy. Owner leaving city.
EDWARD D. SILENT & CO., 735 S. Hill.

AN EXPERIENCED, HONEST, STRAIGHTFOR-ward man with good references and means can invest $5000 with services; can be elected; thereon one of the greatest legitimate business propositions ever offered. Address B. or Box 838, TIMES BRANCH OFFICE.

APPROVED MONEY-MAKER WITH GUARAN-teed manufacturing and general sales connections or straightforward promotion or partnership for manufacturing considered with responsible party. Address E. BICKMAN & ENGLAND, 7351 46th st. L. A. Phone Jefferson 1-J.

$500 BUYS BUSINESS 3 YEARS' STANDING; clears you $10 day up, suitable for 2 persons, good location, no rent, nice cash business, worth $1000 cash. No agents. 1062 SOUTH VERMONT, cor. 8th, box 406, TIMES BRANCH OFFICE.

FOR SALE—TRANSFER BUSINESS; TWO AL-most new trucks. See OWNER at 220 SOUTH MAIN.

SALE INTEREST PAYING MOTOR CAR business. Address B, box 829, TIMES BRANCH OFFICE.

FOR SALE—SUCCESSFUL, HIGH CLASS RES-taurant, w. 7th. $4000; great possibilities. Owner, leaving city. Address B, box 845, TIMES BRANCH OFFICE. Address B, box 845, TIMES BRANCH OFFICE.

FOR SALE—DENTAL OFFICE FOR SALE IN DE-lightful advertising office. Valuable PHONE 12118.

FOR SALE—GROCETERIA, IN BEST LOCATION in city, stock and fixtures about $3000, daily sales about $300, rent $50, lease 3 years. Will sell cheap; cost has the money. See owner, 1916 W. MAIN ST.

FOR SALE—CAFE DOING GOOD BUSINESS location. Rent reasonable. Long lease. See MR. FISHER, 400 Pay Bldg., 3rd and Main.

FOR SALE—SMALL LUNCH COUNTER. GOOD business. Clears over $40. Price $175. $125 cash, balance $5 per week. P. O. Box 2400, TIMES OFFICE.

ROOMS, 8 TABLES, CIGAR CASES, SODA fountain, etc. Rent $50. Price $125. Must sell on account of other business. 1916 W. MAIN ST., West Adams.

FOR RENT—BARBER STORE AND LIVING rooms, established business, well equipped, corner will give lease, or 2 years. Rent $50, 1 block from Car Line. Call at 2 P. M. 1251 E. 41st st.

TO LET—CORNER LOT, 12,000 FT., POMONA, on Valley line, 8000 autos pass daily; suitable for garage, auto sales, service or oil station. FRANK YANDY, 702 S. Spring. 16031.

FOR SALE—A PAYING WHOLESALE EGG AND poultry business; splendid chance for party to handle official business. Call W. 4360 or 5515 S. VERMONT AVE.

FOR SALE—A GOOD FURNITURE BUSINESS in established location; will stock to suit purchaser; give lease for purchaser; information write to or see THOMAS & LEE, 1127 E. 1st st.

LUNCH STAND CLEARING $900 WEEK, CLOSED Sunday and 6 p.m. week days; 5 year lease; rent $65 day; part $250; the stock; price $1100. 1 block S. 419 Wright & Callender Bldg.

DRIVE YOUR OWN CAR AND MAKE MONEY, with good income; exclusive territory. Particulars call 206 SO. RAMPART BLVD., between 2 and 5 p.m. Phone 54019.

IF YOU FINISH GARAGE-STYLE IN THE attic, I WANT TO SEE YOU. If you will call 1st floor, Room 7, Investment Bldg., 257 S. Spring. Don't fail to investigate. PHONE MAIN 8870 for appointment.

FOR SALE—POOL ROOM; 6 TABLES; GOOD room, $50 per month. On ground floor. A bargain for owner at once; must leave city. 224 E. 1st st.

WANTED—MANAGER FOR GROCERY STORE, $100 to salary, steady position. $500 invested in business. CARPENTER MOTOR CAR CO., 1215 S. Flower.

CIGAR STAND, CLEARING $8 DAY. LOCATED: Broadway Bldg., 3rd and Broadway, sharp corner that's taken E. Leaving town.

WANTED—PARTY WHO WOULD TAKE ACTIVE interest and invest $500 in light manufacturing proposition. Universal article. Address G, box 1, TIMES OFFICE.

FOR SALE—WELL EQUIPPED PLANING MILL IN best location in Imperial Valley. Good reasons. Price $6,000. Address R. E. HILL, Winterhaven, Cal.

CONFECTIONERY AND LIGHT LUNCH, $1500 cash and if you want a bargain here it is. 1056 MILLER, 7th and Bdwy.

FOR SALE—BAKERIES AND OTHER BUSINESS opportunities everywhere. Branch office in San Francisco. MAGNER, 302 Central Bldg.

FOR SALE — CONFECTIONERY, CIGAR AND lunch room on busy corner; 5 pumps all rented. $1100 cash. No agents. 1062 SOUTH VERMONT.

DRUG STORE FOR SALE IN COAST TOWN, for price or will invoice; must sell owing to illness. Will take $20,000 to handle. Address AA, box 94, TIMES OFFICE.

FOR SALE — BAKERY AND CANDY STORES only. Extensive lot, any price, see us before you buy. BAKERY & CONFECTIONERY SALES AGENCY, 210 S. Los Angeles st.

WANTED—FOR CASH, STOCKS OF MERCHAN-dise such as dry goods, clothing, shoes, hardware, groceries. H. BLANK, 200 S. Soto st. Phone 597.

FOR SALE—RESTAURANT, HORSESHOE COUNTER seats 24; doing good business. See this bar-gain. 224½ S. SPRING.

WANTED—$1000 EACH FROM 25 PEOPLE TO form syndicate to handle legitimate business. Exceptional returns in short time. Most rigid investigation solicited. No stock. Address G, box 202, TIMES OFFICE.

FOR SALE—PARTNERSHIP CORNER LOCA-tion, rent $20 month, sale includes building and full equipment, moderately priced; at $1000. Call 339 WRIGHT-CALLENDER BLDG.

RESTAURANT AND DELICATESSEN ON WEST seventh st. $1100. Invoice $55 per day. Rent $200 per mo. BOOKWALTER & CO., 607 Hill. Main 8191.

A PARTY WITH $2000 AND SERVICES TO manage a first class candy maker in a retail store at the beach. You can more than double your money this season. Address E, box 60, TIMES OFFICE.

FOR SALE—GENERAL STORE, $10,000 AND long established and beautifully furnished $12,000 modern district home. Business can clear $10,000 yearly. See IRVING TURNER, 253 S. Los Angeles st.

WANT RELIABLE MAN FOR OFFICE. CLEARS $1000 yearly in real estate, business established 20 years. $750 required. Experience not necessary. 316 O. F. JOHNSON BLDG.

FOR SALE—OIL STATION NETTING $225 MONTHLY. Business increasing. You can't beat this buy in city. 1 BLOCK S. STRAUB. 327 Security Bldg.

FOR SALE—NEW ROOT BEER BARREL, 50-gallon, one-third, latest style, $50. Leaving town. Inquire for MR. GORDON, Hotel Morris, 611 S. Hill st.

BUSINESS CHANCES—Of Many Kinds.

THE READERS OF THE LOS ANGELES TIMES have read so many ads of this kind over name that last few years, that we all most feel that it is unnecessary to keep spending out money on this kind of advertising. The fact remains, nevertheless, that there are so many new people coming here all the time that we want them also to know that there is one concern in this city at least that is not afraid to refuse to work on a proposition (regardless of the commission there might be in it) if it does not stand up to our idea. We are not hungry enough for money to handle any old thing that comes along, but on the other hand, do make a personal inspection of everything offered for sale through this office. And we not only list them, but sell them, too, and, indeed, we don't say in fact we are apt to say that we sometimes wish business would let up a little and give us time to collect our thoughts on the different things we have in our office. We are never too busy, though, to give our time to a new client, whether its something you have to sell or something you want to buy. Mr. Newcomer, let's get acquainted, come up and see whether we will stand the proof of the above statement.
W. A. RATTRAY & CO.,
600 Title Insurance Bldg., Fifth and Spring.

OPEN UP A DOUGHNUT SHOP.

Start selling the PERFECTION CREAM DOUGHNUT. See me for the original secret formula. Machine, window equipment and all information certainly to start you right. Out-of-town inquiries attention will be paid to inquirys sent through the mail. Those interested must call in person. J. J. KARNS, I. W. Hellman Bldg., Los Angeles, Cal.

CONFECTIONERY, FOUNTAIN AND LIGHT lunch business, daily cash receipts have averaged over $110 so far this year. Clean new stock. Modern fixtures. Adjoins theater in modern building. Town of about 6000 people. No other store of its kind here. Los Angeles interests enough to clear investigation. Price $4500 and invoice. Investigate. No agents. Address VD, box 2744, TIMES OFFICE.

FOR SALE—GROCERY BUSINESS, stock and fixtures. Very choice corner location doing a good business. Must sell to give his time to a larger business of the same kind in another city. Address G, box 90, TIMES BRANCH OFFICE.
Look this up quick, it will pay you.
THE H. H. REED CO.,
164 Pine ave.,
Ocean Park, Cal.

GROCERY MAN, LET US SHOW YOU SOMETHING worth while. This store is located downtown and doing $150 to $160 a day. Good lease and only $1000 a month rent. Fruit stand in connection pays rent. Stock will run about $2200 and fixtures $1600. Owner sacrificing, must go aboard immediately. Only exclusive agents.
GRAVES & CO., 727 I. A. Invest. Bldg.

PARTNER WANTED IN AUTO REPAIR SHOP. $2000 required; $450 buys equal ½ interest. Shop is handy with tools, as owner is a thorough mechanic. This is a dandy little shop located on the automobile row and is well established trade and doing a steady business. $250 buys equal ½ interest. 408 LAUGHLIN BLDG., 512 S. Broadway.

FOR SALE—STATIONERY, VARIETY AND PHO-tographic store. Invoice $2500. Doing over $12,000 cash 1919. Town of 2000, best spot in San Joaquin Valley. Rent $25 per month. Want to sell quick. Will consider $4500. Don't write agents. Address J. P. GRABER, Kingsburg, Cal., Fresno county.

BRICK GARAGE IN DANDY WEST SIDE LOCA-tion; has drill press, gas tank and pump, with lease. All kinds of tools and a big stock of accessories, including tires and tubes, for sale from $400 to $500 monthly. This place will invoice more than price asked. Full price $1600. Terms. MAIN 2938.

FOR SALE—CLOTHING, FURNISHING AND shoes, about $18,000 stock; lease sold, three-year lease; clothing stock consists of all seasonable offer. Part or stock consists of the famous Haines underwear and about 40 dozen overalls. Must sell at once; price 75c up. IRVING TURNER, 253 S. Los Angeles st.

FOR SALE—CASH GROCERY AND MEAT MAR-ket; established 2 years; doing $2500 per month; no soliciting; growing suburban community, on P. E. line. No city license. Good stock and fixtures; $2000, will invoice. Good reason for sale through this office. And we not only list them, but sell them, too, and, indeed, we don't say in fact we are apt to say that we sometimes wish business would let up a little and give us time to collect our thoughts on the different things we have in our office. We are never too busy, though, to give our time to a new client, whether its something you have to sell or something you want to buy. Mr. Newcomer, let's get acquainted, come up and see whether we will stand the proof of the above statement.
W. A. RATTRAY & CO.,
600 Title Insurance Bldg., Fifth and Spring.

OPEN UP A DOUGHNUT SHOP.

Start selling the PERFECTION CREAM DOUGHNUT. See me for the original secret formula. Machine, window equipment and all information certainly to start you right. Out-of-town inquiries attention will be paid to inquirys sent through the mail. Those interested must call in person. J. J. KARNS, I. W. Hellman Bldg., Los Angeles, Cal.

CONFECTIONERY, FOUNTAIN AND LIGHT lunch business, daily cash receipts have averaged over $110 so far this year. Clean new stock. Modern fixtures. Adjoins theater in modern building. Town of about 6000 people. No other store of its kind here. Los Angeles interests enough to clear investigation. Price $4500 and invoice. Investigate. No agents. Address VD, box 2744, TIMES OFFICE.

FOR SALE—GROCERY BUSINESS, stock and fixtures. Very choice corner location doing a good business. Must sell to give his time to a larger business of the same kind in another city. Address G, box 90, TIMES BRANCH OFFICE.
Look this up quick, it will pay you.
THE H. H. REED CO.,
164 Pine ave.,
Ocean Park, Cal.

GROCERY MAN, LET US SHOW YOU SOMETHING worth while. This store is located downtown and doing $150 to $160 a day. Good lease and only $1000 a month rent. Fruit stand in connection pays rent. Stock will run about $2200 and fixtures $1600. Owner sacrificing, must go aboard immediately. Only exclusive agents.
GRAVES & CO., 727 I. A. Invest. Bldg.

PARTNER WANTED IN AUTO REPAIR SHOP. $2000 required; $450 buys equal ½ interest. Shop is handy with tools, as owner is a thorough mechanic. This is a dandy little shop located on the automobile row and is well established trade and doing a steady business. $250 buys equal ½ interest. 408 LAUGHLIN BLDG., 512 S. Broadway

ALUMNI PLAN TO GREET BARROWS

Head of State University to Visit Los Angeles.

Regents to Break Precedent and Meet Here.

Conference will be Held at Southern Branch.

For the first time in history, the regents of the University of California will hold an official session in Los Angeles on February 10 at the southern branch of the University of California, 655 North Vermont avenue. At that time also the newly-appointed president, Dr. David P. Barrows, and Mrs. Barrows will be in and about Los Angeles, remaining over a period of about ten days. According to plans under way by the Alumnae Association, Dr. and Mrs. Barrows will be much feted. Dr. Barrows is himself a product of Southern California.

The four regents who are residents of Southern California, Mrs. J. P. Sartori, Edward A. Dickson, George I. Cochran and Henry W. Wright, will act as hosts to the visiting regents, in conjunction with Dr. E. C. Moore, director of the branch university, and Miss Nadine Crump, head of the extension division. Fourteen of the visiting regents come from San Francisco, three from Sacramento, two from Berkeley and one from Hamilton City.

Following is the list of the regents:

Ex-officio—William D. Stephens, Governor of California and president; Regents, Sacramento: Clement C. Young, Lieutenant-Governor, Sacramento; Henry W. Wright, Pasadena; Will C. Wood, State Superintendent of Public Instruction, Sacramento; George C. Reeding, president State Agricultural Society, Fresno; Byron Mauzy, president Mechanics Institute, San Francisco; Wingate Ellis Creed, president Alumnae Association, San Francisco.

Appointed regents—Arthur William Foster, San Francisco; Garrett William McEnerney, San Francisco; Rudolph Julius Taussig, San Francisco; Guy Charles Earl, San Francisco; John Alexander Britton, San Francisco; Charles Staten Wheeler, San Francisco; William Henry Crocker, San Francisco; Philip Ernest Bowles, San Francisco; James Kennedy Moffitt, San Francisco; Charles Adolph Hamm, San Francisco; Edward Augustus Dickson, Los Angeles; James Milo Hamilton City; Chester Harvey Rowell, Fresno; Mortimer Fleishhacker, San Francisco; George I. Cochran, Los Angeles; Mrs. Margaret Sartori, Los Angeles.

The officers of the regents are Gov. Stephens, president; Ralph Palmer Merritt, comptroller, secretary of regents and land agent, Berkeley; Robert G. Sproul, assistant comptroller, assistant secretary and assistant land agent, Berkeley; Mortimer Fleishhacker, San Francisco; James M. Masson, attorney, San Francisco.

BUSINESS CHANCES—Wanted.

WANTED—HAVE $500 IN HAND AND CAN PAY $100 cash per month to buy, take any business or go into partnership; to handle personal property; will give business my personal attention in reputable line; full particulars. Address K. 10, TIMES OFFICE.

WANTED—SMALL CONFECTIONERY AND LUNCH drink store, with living rooms; Pasadena preferred; particulars, etc. No agents. Address O, box 55, TIMES OFFICE.

WANTED—HAVE FEW THOUSANDS FOR PURchase of half interest in legitimate business of state nature of business. Address A, box 37, TIMES BRANCH OFFICE.

WANTED—A SMALL GROCERY, ANY LOCATION close in; must be all cash business. Prefer one with fixtures complete. Address Z, box 1, TIMES BRANCH OFFICE.

WANTED—GARAGE AND REPAIR SHOP; MUST be cheap for cash. Address R, box 2, TIMES BRANCH OFFICE.

WANTED—BATTERY BUSINESS, ABOUT $5000. No agents. Phone [illegible]

WANTED—A RESTAURANT FROM $1000 TO $2000. No agents. Phone [illegible]

WANTED—GARAGE OR REPAIR SHOP. 1611 Maple. Miscellaneous.

LEGAL NOTICES—of All Kinds.

NOTICE—NOTICE—

NOTICE IS HEREBY GIVEN: That I, [illegible] Brown, have purchased the business of [illegible] Hamilton, also known as [illegible] at the [illegible] Main, Los Angeles, and that I will not be responsible for any debts contracted by the said [illegible] after this date, and all persons owing said [illegible] are requested to call at the said place and settle their accounts at once. All persons having claims against said [illegible] are requested to present the same to me at the said place of business for payment. The said business will be run by the undersigned under the name of [illegible] Brown. Dated this 24th day of January, 1920. [illegible] Brown.

NOTICE—I, THE UNDERSIGNED, WILL NOT BE responsible for any debts contracted by my wife, ZENNA BERNICE PARKER, after this date. [illegible] PARKER. Dated January 24, 1920.

NOTICE—NOTICE IS HEREBY GIVEN THAT I HAVE sold my interest in the [illegible] Hotel to [illegible] and will not be responsible for any debts contracted after this date. [illegible]

6th Anniversary Sale

SOAP Resinol, Woodbury's Cuticura or Packer's Tar
2 Cakes, 45c
—Not over two cakes to a customer. Monday only—2 cakes for 45c.

Specials in Toilet Goods
—Pond's Vanishing Cream, 19c.
—Colgate's 25c Talcum; special, 19c.
—Monday only—Main Floor.

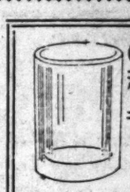
169 Pairs Infants' Silk and Cashmere Mixed Hose at 69c

—Fine hose for the baby. Silk and cashmere mixed; sizes 4 to 6½; cream color.
—On sale Monday, while stock lasts.
—Pair, 69c.
Second Floor

ARMY NAVY DEPARTMENT STORE

THE STORE WITH THE PRICE — STATION FOR BOOK VALLEY
130-36 SO. MAIN ST. LOS ANGELES, CAL.
OPEN SATURDAY NIGHT TILL 10 O'CLOCK

200-Yd. Willimantic Machine Thread
—Thread has advanced recently, but we have a stock of this fine machine thread, bought from the navy. This is a high quality, perfect, strong machine thread.
—Size 36 only, white, 200 yards to spool.
—While stock lasts, spool, 5c. 5c
Second Floor



Glass Tumblers
Doz., 75c
Each, 7c
—Good clear glass, perfectly shaped, popular size, first quality.
—We assure you this price is very special.
—each, 7c; dozen, 75c.
Economy Basement

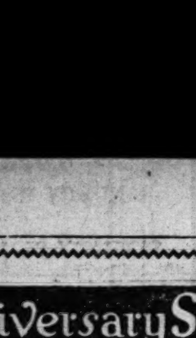
6th Anniversary Sale

We Know These Prices Are Right On These Washboards
43c, 64c, 68c
—Through a fortunate contract we can still sell you these boards at the above low prices. On today's market we could not do it.
—Standard washboards, full size, first quality. Three standard styles. Prices:
—"Silver King," 43c; "Glass King," 64c; "Brass King," 68c.
Economy Basement

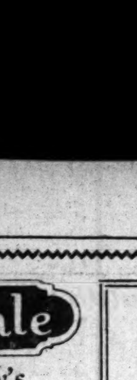
AND NOW FOR THE SECOND MONDAY OF OUR ANNIVERSARY SALE!

—It isn't sheer luck or accident that our Sixth Anniversary Sale is proving so popular. It's because of the downright, honest values we are giving. Since the first day our store has been crowded and the result has easily been a record business.
—Tomorrow is the second Monday of this sale, and from your standpoint it is the most important day. Thousands of dollars' worth of new merchandise is now in which should have arrived earlier. This new merchandise, as well as our regular stock, will be on sale at special prices that will help you to forget the high cost of living. **Come—Monday.**

Monday Specials
House Dresses
$2.25 to $4.95



—Ginghams, percales and chefies.
Sizes 36 to 56.
—Many "Barmon" dresses in the lots with the splendid Barmon features—reinforced under arms, extra tucks in hems, extra material for repairing, etc.
—Prices, Monday, $2.25 to $4.95.
Second Floor—Mail Orders Filled.



New Styles in
"Jack Tar" Dresses
$5.45
$7.45
—Beautiful quality white Jack Tar dresses with colored collar and cuffs tape trimmed, black tie. Real quality garments.
—Ages 8 to 22.
—Children's sizes, $5.45.
—Ladies' sizes, $7.45.
Second Floor, Mail Orders Filled.

Girls' Sailor Style Dresses
$2.95, $3.95
—Blue sailor style dress, collar and cuffs braid-trimmed, pockets, tie. An ideal school dress.
—Ages 7 to 14.
—Special, $2.95 and $3.95.

Gingham Dresses
$1.45 to $3.25
—A wide range of styles, patterns and qualities.
—Ages 2 to 14 years.
—Prices $1.45 to $3.25.
Second Floor—Mail Orders Filled

Ladies' White Tub Silk Skirts
at $3.95
—Good, heavy quality tub silk, wide flounces, double panel back and front.
—Extra special, $3.95.

Girls' Felt Hats
at $1.50
—Good felt, black, ribbon band and streamers; for girls 6 to 12. The regular value is $2.50.
—Special, $1.50

Boys' Hats at 95c
—Regular $1.50 value; good felt; black, green and brown.
—Special, 95c.
Second Floor

Important Monday Sale of
Ladies' Underwear and Nightwear



Muslin Nightgowns, $1.25, $1.50, $1.95 to $2.75
—Excellent values at $1.25; specially good ones at $1.50.
—Many pretty styles, good materials and well made—special at $1.95.
—Gown with high neck and long sleeves—special at $1.95.
—Batiste gowns, crepe gowns—lace trimmed, well made—special, $2.25.
—Crepe gowns, hand-embroidered, full sizes—excellent values at $2.75.
—The above nightgowns include many of the popular "Dove" brand garments.

Ladies' Bloomers
50c to $1.45
—Jersey knit bloomers, pink or white, 50c to 85c.
—Crepe Bloomers, pink or white, 69c to $1.45.
—Batiste Bloomers, pink or white, 89c to $1.19.

Combinations $1.25, $1.45 to $1.95
—"Dove" brand combinations, lace or embroidery trimmed, 36 to 44, $1.25.
—Crepe and Batiste combinations, some hemstitched, tailored models; also dainty lace trimmed garments, $1.45 and $1.95.

Ladies' "Billie Burkes," $2.45
—Fine Crepe, pink or white; sizes 16 and 18 years.
—A very special value, Monday, at $2.45.
Second Floor—Mail Orders Filled

A Few More for Monday
Ladies' Sweaters at $2.95
—These are excellent quality garments that usually sell for much more. Coat style with collar.
—Colors, those and blue only. Extra special, $2.95.

Ladies' Fiber Silk Sweaters at $8.75
—Four attractive, stylish models to offer. Sailor collar, sash belt. Wide range of popular colors.
—Extra special at $8.75 and $9.75.

Ladies' Slip-on Sweater, $7.95
—A wonderful value in a Slip-On Sweater.
—Fine Shetland wool, popular colors. The lady who wants a real quality sweater in a slip-on style will like this one.
—Extra special, Monday, $7.95.
—Plenty of sweaters for Misses, Boys and Children, all at very special Anniversary Sale prices.
SECOND FLOOR—MAIL ORDERS FILLED



Ladies' and Children's Handkerchiefs



5c
8⅓c
12½c
22½c
—Children's 5c kerchiefs, of good quality at 5c.
—Ladies' 8⅓c kerchiefs, with embroidered corners at 3 for 25c.
—Others of splendid quality at 3 for 25c.
—Of linen, nicely hemstitched, 25c each or 3 for 65c.
—Others of finest quality at 35c.
Second Floor—Mail Orders Filled.

Monday Specials
—Boys' B. V. D. Underwear—shirts and drawers, sizes 26 to 34; regular price 75c. Monday, extra special, garment 49c
Second Floor—Mail Orders Filled.

Why Do We Sell So Many Blankets?



—We have always taken a special delight in our blanket values. It is our intention at all times to have every style blanket wanted and to sell it for less than you would pay elsewhere.
—During Anniversary sale we are offering what we consider unmatchable values. For Monday we are featuring the following:

$2.95, $3.95 to $11.95
—WHITE BLANKETS, 64x76, $2.95.
—GRAY BLANKETS, 68x80, $3.95.
—PLAID BLANKETS, 66x80, $4.95.
—WOOLNAP BLANKETS, heavy, 66x80, $6.45.
—WOOL-MIXED BLANKETS, plaid, 66x80, $9.25; 70x80, $8.45.
—HEAVY GRAY BLANKETS, 66x80, 85 per cent wool, $11.95.
—GRAY BLANKET, 66x80, $7.95.
—"KAMPWELL" BLANKET, 62x84, gray, $5.95; olive drab, $6.95.
—ARMY BLANKET, O. D., 68x88, 4½ lbs., $8.95.
—NAVY BLANKET, light gray, 68x80, 100% wool, 4½ lbs., $9.95.
—NAVY BLUE BLANKET, 72x80, heavy, double. Pair, $7.95.
—O. D. ALL-WOOL BLANKETS, 66x88, 4-lb., $7.45; 5-lb., $8.95; 6-lb., $11.95.
—COMFORTER AT $5.45—Size 72x78, sateen borders. Monday, $5.45.
Second Floor—Mail Orders Filled

Extra Special
Boys' Knickers
$1.23



—Less than present wholesale!
—500 pairs of knickers at $1.23 will soon be gone, so come early Saturday if you want some.
—We have them in dark cassimeres, worsteds, serges, khakis, etc.
—Sizes 6 to 17 years.
—Monday, your choice, $1.23.
Second Floor—Mail Orders Filled.



4000 Pairs Ladies' Hose
6 Prs. 75c
—Black, nice finish, full size, perfectly shaped.
—Not over 6 pairs to customer.
Second Floor—Mail Orders Filled.

Canteens
90c, $1.00 $1.25



—Correct canteen for hikers.
—2-pint, 90c; 3-pint, $1.00; 5-pint, $1.25.
Auto Canteens, $1.00 to $2.00.
—Correct Canteens for the Auto.
—Two to ten-quart; prices, $1.00 to $2.00.
Oil Ranges, $12.95 to $22.50.
—One-burner, $12.95; two-burner, $14.45; three-burner, $22.50.
Canvas Hammock, $3.50.
—Most comfortable. Special, $3.95.
Army Tent, $17.75.
—12-oz., no poles, good condition. Very special, $17.75.
Ponchos, 95c.
—In good condition.
U. S. Knapsacks, $2.00.
U. S. Haversacks, 75c.
—Used, but in good condition.



Lanterns
75c to $1.00
—Best manufacture, thoroughly reliable.
Auto Shovel, 75c
—Buy one for your tool box.
Mattresses, $13.50, $14.50
—Roll edge, fine tick. These prices are very special.
—26-lb., $13.50; 40-lb., $14.50.
Reclaimed Army Clothing
—Khaki coats at 50c.
—Khaki Breeches at $1.00.
—Wool Breeches at $1.95.
Third Floor—Mail Orders Filled

Men's Flannel and Work Shirts



$1.45 to $4.50
—We always have a wealth of values in men's work and flannel shirts—more than usual for Monday's selling.
—At $1.45—Heavy olive drab khaki, 2 pockets, cut full and large, all sizes. Made like cut.
—At $1.75—"Hendan Super-Six" heavy blue chambray shirts cut extra full, fast color dark blue chambray, 2 pockets. Made like cut.
—At $2.25—Splendid wool mixed flannel shirts, regular collar; several popular colors, all sizes. Choice, $2.25.
—At $4.50—All wool heavy serge shirts, olive drab; warm, good looking and greatly underpriced, all sizes. Extra special, $4.50.

Breast Lined—Patched Elbows

$2.95
—Army style heavy twilled khaki; two large, square army pockets, breast lined, patched elbows; heavy and warm, finely tailored; all sizes. A shirt you will like.

$3.95
—Army style shirt, silk mixed flannel, olive drab, two large, square pockets with flaps, breast lined, patched elbows. One of the best shirt values we have offered in a long time.

$4.95
—Regular army serge shirt, all wool, olive drab, 9½-oz. twilled serge, breast lined, elbows patched. On today's market this shirt would have to sell for $7. Ask to see it. All sizes.

Specials in Kitchen and Laundry Needs
—Wire Clothesline, 50-ft. length, 75c; 75-ft., 95c; 50-ft. length, $1.00.
—Hatchets, all steel head and handle, 59c.
—Ironing Board, complete with heavy leg, 89c.
—Potato Masher, several styles, 25c, 45c, 59c.
—Mrs. Potts' sad irons, handle and stand, $1.25.
—Slaw Cutter, "one knife in box," special, 25c.
—Griddles, heavy and unbreakable, 59c and 89c.
—Steel Fry Pans, 7-inch, prices 39c to 89c.
—Bread Pans, about 6 inches, several sizes, 19c to 25c.
—Fruit Jar Wrench for decapping fruit jars, 10c.
—"Myrtle Mist" polish cleaner; special, 10c.
—Dish Mops, good handle, cotton mop, 25c.
—Steel Brush for cleaning pots and pans, 25c.
—Mixing Bowls, several styles—25c, 39c, 49c, 59c, 75c, 89c and $1.00.
—Spatulas for turning cakes, pies, etc., 5c and 10c.
—Can Openers, the kind that cut clean, including 14-inch, 25c to $1.00.
—Carving Set, 5-piece, a good one for $1.95.
—Butcher Knife, ground in a jiffy; each, 25c.
—Asbestos Mats, 9-inch, special, 15c and 25c.
—Bread Knives, several styles; 25c to 50c.
—Kitchen Knives, several styles; a good one for 25c.
—Toilet Kalsomine, for tinting and toning walls, 5c.
—Mail Box, strong and black finish, 98c.
—Lamp Shades, 6-inch, 10c; 10-in., 15c; 12-in., 25c; 16-in., 35c; 18-in., 50c; 20-in., 75c; 24-in., $1.00.
—Dust Pans, several styles; prices 10c to 25c.
—Hanger Style Sad Irons, priced specially at 98c.
—Fly Paper, 10c, 15c, 25c; prices, 10c, 5c, 3c and 2c.
—Cake Pans, 9-inch, assorted features; special, 10c.
—Oil Cans 1-gal. size, for gasoline cans 5-gal. size, 25c.
—Ladders, strong and rigid; 6-ft. size, $2.25; 8-ft. size, $2.75.
—Wash Boilers, heavy copper bottom; special, $2.75 and $3.25.
—Fotato Mashers, special, 10c.
—Waffle Irons, 7-inch base, $1.65; 10-inch base, $2.25.
—Yellow Corn Meal, Prices: 5-lb. sack, 25c; 10-lb. sack, $1.00; 25-lb. sack, $2.25.
—Family Scales, several styles, 24-lb. capacity, at $2.95.
Economy Basement
Mail Orders Filled

ARMY & NAVY SHOES



Men's Navy Shoes, $7.75
—An honest value in men's shoes. Black calf stock, neat cadet last; stylish, good-looking, long-wearing. All sizes and widths.
—Extra special at $7.75.

Men's Army Shoes, $6.95
—Our old reliable army shoe. Munson last, soft cap toe, low wide heel, bellows tongue. Stylish and comfortable. Every pair guaranteed.
—Extra special, $6.95.

Other Shoe Values for Monday
—At $3.45 and $3.95—Men's heavy work shoes, all leather.
—At $4.75 and $5.95—Our biggest sellers in work shoes; heavy, all leather.
—At $5.25—Scout style shoes, all solid, guaranteed; big value.
—At $6.45 and $8.50—Men's Quality Dress Shoes—Style and good looks.
—At $3.95—Army marching shoes; this price less than wholesale.
—At $14.95—Men's Field Boots, 16-inch soft dark leather; all leather.
—At $2.45 and $10.45—Ladies' Elk Hilding Boots, 8-inch, $8.45; 15-inch, $10.45.
—At $3.50 to $4.00—Boys' Army Munson Last Shoes; sizes 2½ to 6, $3.50, $3.75, $4.00.
—At $4.95—Boys' Dress Shoes, mahogany; sizes, 1 to 6½; all leather.
—At $6.45—Ladies' Dress Shoes; an exceptional value at the price.
—At $5.45—Men's fine genuine leather Puttees; very special.
Main Floor—Mail Orders Filled

Specials for Monday
Men's Wear



—Olive drab slipon, sleeveless sweaters, $1.25 and $1.95.
—All-wool slipon, sleeveless sweater, heavy, coarse knit, fancy colors, $5.95.
—Part-wool sweater coat, V-neck, navy, $3.85.
—Part-wool sweater-coat, V-neck; olive drab, navy and red, $3.45.
—Jersey slipon sweaters, like cut, all wool; oxford, maroon and navy, $3.15.

Suspenders, 45c, 65c
—Heavy army web, elastic, olive drab, very strong and full length—45c and 65c.
Sample Belts, 75c
—Big lot men's sample belts, high quality, several styles; values to $2.00. Your choice, 75c.
Sample Gloves, $1.00, $1.45
—Men's sample leather gauntlet gloves, $1.50 values, $1.00; $2.00 values, $1.45.
MAIN FLOOR

Pajamas, $2.95
Night Shirts, $1.75.
—Heavy, warm flannelette, all sizes.
Men's Shirts, $3.50, $3.95
—Russian cords at $3.50; broken lines in fiber silk shirts at $3.95.
Men's Ties, 25c
—Plenty more of these knit ties at 25c. Regular 50c and more value; many pretty patterns—choice, 25c.
MAIN FLOOR

Men's Socks
6 Pairs $1.50.
—Better than the usual 25c sock before the war.
—Fine finish Cooper socks, good weight, closely knit, like finish, very slight irregularities. Black and colors.
—Extra special, 6 pairs $1.50.

4 Pairs $1.00
—Gray part wool genuine army sock. (This is one-half last year's price.)
—Durable and neat looking, long wearing, slightly irregular, but our greatest sock bargain. Monday, 4 pairs $1.00.

3 Pairs $1.25
—Black or gray cashmere.

3 Pairs $1.00
—Part wool, medium weight, dark gray socks. Big value at 35c or 3 pairs $1.00.

At 25c
—Engineers' and firemen's socks; a heavy work sock; black, tan and gray. Pair, special, 25c.
Main Floor—Mail Orders Filled

Pants and Breeches
—Khaki Pants, 2.75, $2.95, $3.00.
—Marine Khaki Pants, $2.95.
—Olive Drab Duck Pants, $2.95, $3.00.
—Youths' Long Pants, Khaki, $2.75.
—Moleskin Pants, $3.45, $4.25.
—Gabardine Pants, $3.45, $3.95.
—Corduroy Pants, $6.45.
—Youths' Corduroy Pants, $4.45.
—Khaki Breeches, double seat; very special at $3.45.
—Moleskin Breeches, $3.95, $5.45.
—All-Wool O. D. Melton Cloth Breeches; very special, $6.95, $7.45.
—Corduroy Breeches, $5.00.
Main Floor—Mail Orders Filled

Men's Hats at $1.95
—Another lucky hat purchase. Latest styles and colors, excellent quality.
—Monday—your choice, $1.95—ECONOMY BASEMENT.

Other Hat and Cap Values
—Regular $1.75 auto cap, with eyeshield, $1.00.
—500 silk-lined caps, band back, $3.00 value, $2.25.
—Regular $10.00 Stetson army hats at $3.95.
—Olive drab overseas caps at $1.45.
—Khaki motor caps, well made, $1.25.
—Regular $1.50 wool caps, good ones, $1.25.
Main Floor—Annex—Mail Orders Filled

CLOTHES PRICE NOT TOO HIGH.

People Now Have Money to Buy, Says Maker.

Work is Abundant and Men All are Well Paid.

Cohan Manufacturer Makes a Comparison.

[SPECIAL CORRESPONDENCE.]

NEW YORK, Jan. 18.—"Most people seem to think that clothes prices are high. Measured in the number of dollars it takes to purchase a suit they are. But measured in the prices of things which the producer has to sell, or in the wages paid for service performed they are no higher than they were before the war. In many instances, as a matter of fact, they are not so high," according to a leading clothing manufacturer.

"Compare clothes prices, for instance, with that of corn, the great American money crop. In 1914 the Iowa farmer had to haul fifty bushels of corn to market in order to get the money to pay for a $25 suit of clothes. Now he can get a $40 suit and a $10 pair of shoes for his fifty bushels of corn.

"It may be that he doesn't haul corn to market, but feeds it to his hogs. On December 30, 1914, he had to sell 400 pounds of hogs at the top price of the Chicago market to get the money to pay for a $25 suit and a $3 hat. On December 30, 1919, if he sold 400 pounds of hogs at the top price of the Chicago market he came within $3 of receiving the money to buy a $60 suit and there have been long periods in the last two years when he would have got from $80 to $93 for his 400 pounds of hogs.

PRICE OF STEERS.

"If, on December 30, 1914, he marketed a 1000-pound corn-fed steer at the top price of the Chicago market he got $91.50 for it. If he marketed it on December 30, 1919, for the top price, he got $195 for it —money enough to buy a pretty nice outfit of clothes even at present prices.

"Wheat is raised in very wide sections of the country. Official government reports tell us that the average farm value of wheat on November 1, 1914, was 77 cents a bushel. The farmer who sold fifty bushels of it got $38.50, or just about enough to buy a $25 suit, a $5 pair of shoes, a $3 hat, two or three good shirts and then some handkerchiefs. The farm value of wheat on November 1, 1919, was $2.13 a bushel and the farmer who sold fifty bushels at his home station received $106.50, or enough to buy him a fine $60 suit and a big thick overcoat. If a farmer happens to live in the Northwest and to have held his wheat until now he can get somewhere near $3 a bushel for grain of good quality.

"While we are talking about the Northwest, it may be well to mention the farmer who raises flaxseed. The government tells us that on the first of November, 1914, he received an average of $1.187 per bushel at the farm stations for his seed. For twenty-five bushels he got just about enough money for his $25 suit and a hat. If he marketed his flaxseed on November 1, 1919, he got on an average of $3.83 a bushel at the home station. For twenty-five bushels he got $95.50—enough to pay for his $60 suit and leave $35.50 for hat, shoes and furnishings for the winter.

"You may think the Northwest is particularly favored territory, but let's look at the South, where they raise cotton. We all remember how in the fall of 1914 the "buy a bale of cotton" campaign was on to save the producer from ruin.

PRICE OF COTTON.

"The price of cotton in the fall of 1914 was down to 6 cents a pound for a time, but that's hardly a fair comparison. Let's go back to November 1, 1913, when the average farm price was 13 cents a pound. The farmer then had to market 192 pounds of cotton to pay for a $25 suit. On November 1, 1919, the average farm price was 34.5 cents a pound and the grower could pay for a $60 suit by selling only 165 pounds of cotton.

"The prosperity of the worker is no longer adequately measured by the wage rate per hour. Five years ago work was scarce; a large percentage of workers expected to be laid many days in the year. Now there is demand for the service of every available man in practically every trade, not only for forty-four or forty-eight hours a week, at regular pay, but for many hours of overtime at double pay.

"Is it any wonder that the demand for clothes is enormous? Producer and worker alike have more money in proportion, to spend for clothes, than they ever had before. They want good clothes, too, and are creating an unusual demand for them."

WHY DO THEY DO IT?

It has long been the fashion at colleges and schools to take a census of graduating classes to determine such vital facts as these: What is your favorite flower? What tall are you? Do you smoke? Are you a prohibitionist?

At a girl's seminary a recent interesting was more sweeping. To the question: "Do you swear?" 300 of the 316 girls answered yes. Not admitting that they swear is the proof that these feminine lips do swear, for at least says the editor in New York State, writes "Scout" in the Philadelphia Press, "four or five people" must hear "your or five people" must hear you swear, not for a second or two, but about five minutes"—that's the way in North Carolina.

Down in Alabama they don't encourage a man to swear from the housetops, but the law says that if three or more persons hear you just once, right!

In Tennessee it is not necessary to repeat the offensive words when the affidavit is indicted for swearing. I was on the veranda of a country club seventeen women, of whom seven were drinking an intoxicating liquor and seven were smoking cigarettes.

Does it that census at the girls' school is an index, more women swear than dally with John Barleycorn or Lady Nicotine.

Why do women insist on dress so much like men?

A Defect.

"Don't you think athletics in school make a boy strong?"

"Well, they haven't made our boy strong enough to bring up a bucket of coal."—Baltimore American.

niversary Sale

These Prices Are Right
n These Washboards

3c, 64c, 68c

fortunate contract we can still sell you these above low prices. On today's market we could

ashboards, full size, first quality. Three standard
," 42c; "Glass King," 64c; "Brass King," 68c.
Economy Basement

OF OUR

nce the first day our store has

e is now in which should have
me—Monday.

ightwear



5 to $2.75

al at $1.95.

pecial, $2.25.
es at $2.75.
e" brand garments.

5, $1.45 to $1.95

ery trimmed, 36 to 44, $1.25.
stitched, tailored models; also dainty lace

Burkes," $2.45

care.
ail Orders Filled

Shirts

flannel shirts—
vut full and
mbray shirts
chambray, 2
regular col-
hoices, $2.25.
drab; warm,
d, all sizes.

5

re shirt, all
—ox, ruffled
ed, elbows
market this
sell for $7.
es.

n's

cks

$1.50.
ual 75c sock be-
r socks, good
tasle finish, very
black and colors.
ire $1.50.

$1.00
ueline army sock.
r 1year's price.)
looking, long
regular but our
ain. Monday, 4

$1.25
mmers.
$1.00
en weight dark
at 25c or 2 pairs
e
omen's socks; a
k, tan and gray.

Orders Filled

$1.95
e. Latest
uality.
5—ECON-

Values
d. $1.00.
alue, $2.25.
$3.50.

$1.25.
Filled

Specials in Kitchen and Laundry Needs

—Wire Clotheslines, 100 ft. 40c; 75 ft., 35c; 50 ft. 25c
—Hatchets, all steel blade and handle, 75c and 50c
—Ensing Cream Whip, complete with bevel 95c
—Potato Mashers, several styles, 15c, 25c, 35c, 10c 8c
—Mrs. Potts' Sad Irons, handle and stand $2.25
—Slaw Cutter, two knife in box; special 27c
—Griddles, heavy steel, unbreakable; 25c and 15c
—Steel Fry Pans, 9 sizes prices 35c to all low at 12c
—Bread Pans, sheet iron several sizes; 15c to 45c
—Fruit Jar Wrench for decapping fruit jars 8c
—"Mystic Mitt" pot cleaner; special 10c
—Dish Mops, wood handle, cotton mop; price 8c
—Steel Brush for cleaning pots and pans 16c
—Mincing Knives, two styles—35c, 25c, 20c 35c and 10c
—Spatulas for turning cakes, 25c, 20c and 15c
—Cooks' Knives, all sizes cluding 14-inch; 20c to 48c
—Carving Set, 2-piece, a good one for $2.45
—Butcher Steels, sharpens in a jiffy; each $1.10
—Asbestos Mats, 2 sizes special, 15c and 48c
—Bread Knives, serrated edges; 20c and 9c
—Kitchen Forks, several styles; a good one at 20c
—Fisher Knives for cutting and turning cakes 8c
—Wall Boxes, metal in black finish; each 10c
—Lamp Bulbs, standard ity; 10 to 100 watt; 20c to 90c
—Dust Pans, several styles; prices 10c and 23c
—Roaster Style sifters, priced spec. 20c and 9c
—Pie Plates, tin, in all sizes, prices, 12c, 9c, 6c and 15c
—Cake Pans with patented features; 20c and 9c
—Oil Cans 1-gal. $1.89; gasoline cans 2-gal. $1.65
—Ladders strong and rigid; 6-ft. $1.95; 8-ft. $2.50
—Wash Boilers copper bottoms; $2.75 and 95c
—Patent Washer, special $2.19
—Waffle Irons; Wagner, No. 8, base, $2.45; low base $1.65
—Yellow Crocks, with cover. Prices: 4-gal. $1.35; $1.60; 2-gal. 15c; 3-gal. 65c
—Family Scales, 24-lb. capacity $2.90

Freezers, Hammocks Mail Orders Filled

CLOTHES PRICE NOT TOO HIGH.

Now Have Money to Buy, Says Maker.

Work is Abundant and Men All are Well Paid.

Famous Manufacturer Makes a Comparison.

[SPECIAL CORRESPONDENCE.]

NEW YORK, Jan. 18.—"Most people seem to think that clothes prices are high. Measured in the number of dollars it takes to purchase a suit they are. But measured in the prices of things which the producer has to sell, or in the wages paid for service performed they are no higher than they were before the war. In many instances, as a matter of fact, they are not relatively high," according to a leading clothing manufacturer.

"Compare clothes prices, for instance, with that of corn, the great American money crop. In 1914 the average farmer had to haul fifty bushels of corn to market in order to get the money to pay for a $25 suit of clothes. Now he can get the $60 suit and a $10 pair of shoes for his fifty bushels of corn.

"It may be that he doesn't haul his corn to market, but feeds it to his hogs. On December 30, 1914, he had to sell 400 pounds of hogs at the top price of the Chicago market to get the money to pay for a $25 suit and a $2 hat. On December 30, 1919, if he sold 400 pounds of hogs at the top price of the Chicago market he came within $3 of receiving the money to buy a $60 suit of clothes. There have been long periods in the last two years when he would have got from $40 to $93 for his 400 pounds of hogs.

PRICE OF STEERS.

"If on December 30, 1914, he had sold a 1000-pound corn-fed steer at the top price of the Chicago market he got $91.50 for it. If he had sold it on December 30, 1919, at the top price, he got $195 for it —money enough to buy a pretty good suit of clothes even at present prices.

"Wheat is raised in very wide sections of the country. Official government reports tell us that the average farm value of wheat on November 1, 1914, was 77 cents a bushel. The farmer who sold fifty bushels of it got $38.50, or just about enough to buy a $35 suit, a $5 pair of shoes, a $1 hat, two or three good shirts and then some handkerchiefs. The farm value of wheat on November 1, 1919, was $2.13 a bushel and the farmer who sold fifty bushels at his home station received $106.50, or enough to buy him a $60 suit and a big thick overcoat. If a farmer happens to live in the Northwest and to have held his wheat until now he can get somewhere near $3 a bushel for his crop of good quality.

"While we are talking about the farmer, it may be well to mention the farmer who raises flax-seed. The government tells us that on the first of November, 1914, he received an average of $1.187 a bushel at the farm stations for flax seed. For twenty-five bushels he got just about enough money for a $35 suit and a hat. If he marketed his flaxseed on November 1, 1919, he got on an average of $3.83 a bushel at the home station. For twenty-five bushels he got $95.50—enough to pay for his $60 suit and $10.50 for hat, shoes and furnishings for the winter.

"All may think the Northwest is a favored territory, but just look at the South, where they raise cotton. We all remember how in the fall of 1914 the "buy a bale of cotton" campaign was on to save the producer from ruin.

PRICE OF COTTON.

"The price of cotton in the fall of 1914 was down to 6 cents a pound at times, but that's hardly a fair comparison. Let's go back to November 1, 1913, when the average farm price was 12 cents a pound. The farmer then had to market 191 pounds of cotton to pay for a $25 suit. On November 1, 1919, the average farm price was 36.5 cents a pound and the grower could pay for his suit by selling only 165 pounds of cotton.

"The prosperity of the worker is no longer adequately measured by the wage rate per hour. Five years ago work was scarce; a large percentage of workers expected to be idle many days in the year. Now there is demand for the service of every available man in practically every trade, not only for forty-four or forty-eight hours a week, at regular pay, but for many hours of overtime at double pay.

"Is it any wonder that the demand for clothes is enormous? Producer and worker alike have more money in proportion, to spend for clothes than they ever had before. They want good clothes, too, and are making an unusual demand for them."

WHY DO THEY DO IT?

It has long been the fashion at girls' and schools to take a census on graduating classes to determine such vital facts as these: What is your favorite flower? How tall are you? Do you smoke? Are you a prohibitionist?

In a girls' seminary a recent inquiry was more sweeping. To the question: "Do you swear?" 200 of the 215 girls answered yes.

After admitting that they swear is proof that these feminine lips do not lie. So at least says the editor of a New York State, writes Edgar in the Philadelphia Press. "Either we fire people" must hear profanity, not for a second or two, but for about five minutes"—that's the law in North Carolina.

Even in Alabama they don't encourage to swear from the housetops, but the law says that if three persons hear you just once.

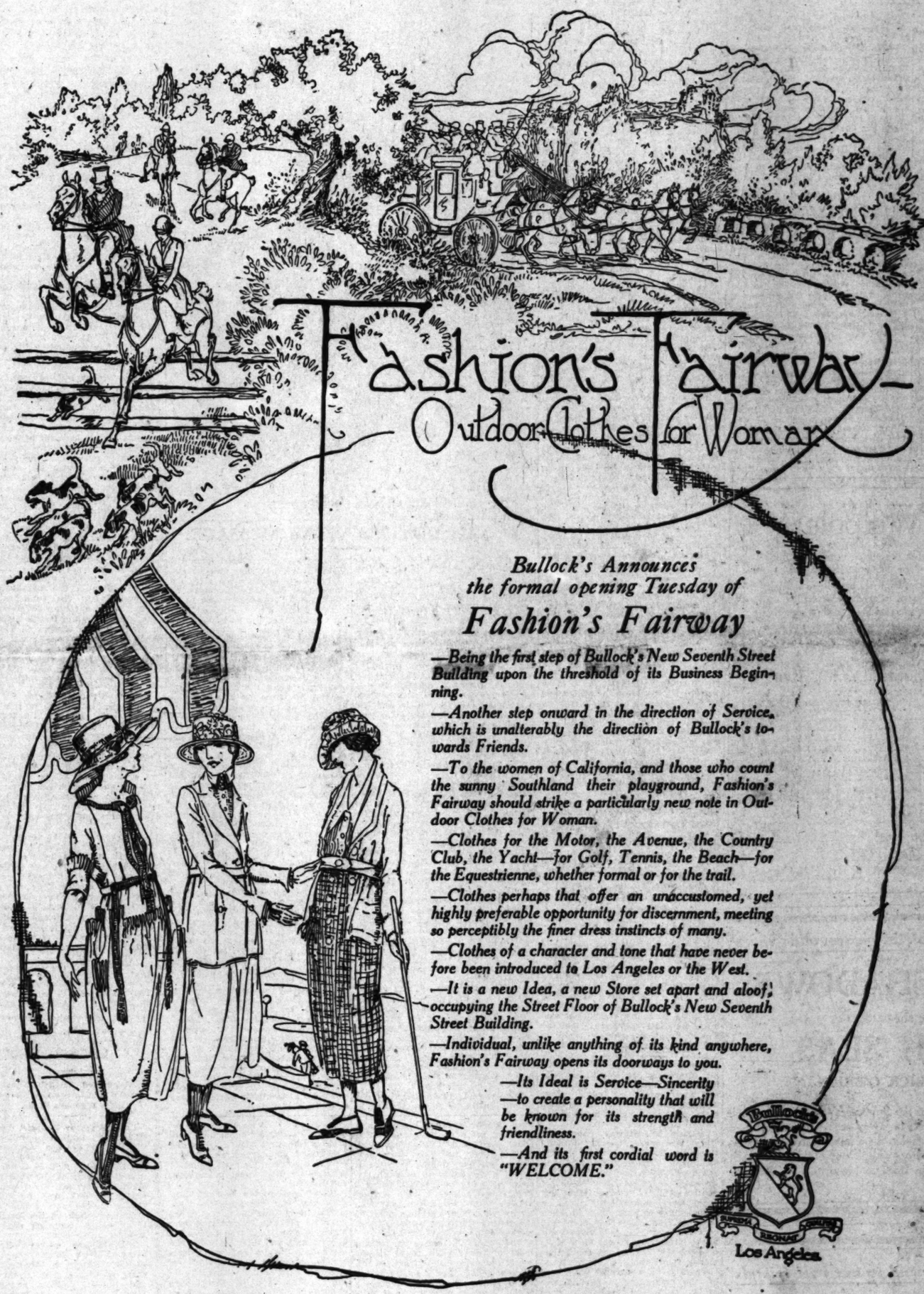
Furthermore it is not necessary to repeat the offensive words when profanity is indicted for swearing. Sitting on the veranda of a country club seventeen women, of whom twelve were drinking an intoxicating beverage and seven were smoking cigarettes, if that census at the girls' school is an index, more women than daily with John Barleycorn or Lady Nicotine.

Why do women insist on acting so much like men?

A Defect.

"Don't you think athletics in school make a boy strong?"

"They haven't made our boy strong enough to bring up a bucket of coal," American.



Fashion's Fairway
Outdoor Clothes for Woman

Bullock's Announces
the formal opening Tuesday of

Fashion's Fairway

—Being the first step of Bullock's New Seventh Street Building upon the threshold of its Business Beginning.

—Another step onward in the direction of Service, which is unalterably the direction of Bullock's towards Friends.

—To the women of California, and those who count the sunny Southland their playground, Fashion's Fairway should strike a particularly new note in Outdoor Clothes for Woman.

—Clothes for the Motor, the Avenue, the Country Club, the Yacht—for Golf, Tennis, the Beach—for the Equestrienne, whether formal or for the trail.

—Clothes perhaps that offer an unaccustomed, yet highly preferable opportunity for discernment, meeting so perceptibly the finer dress instincts of many.

—Clothes of a character and tone that have never before been introduced to Los Angeles or the West.

—It is a new Idea, a new Store set apart and aloof, occupying the Street Floor of Bullock's New Seventh Street Building.

—Individual, unlike anything of its kind anywhere, Fashion's Fairway opens its doorways to you.

—Its Ideal is Service—Sincerity —to create a personality that will be known for its strength and friendliness.

—And its first cordial word is "WELCOME."

Bullock's
Los Angeles

The Times Literary Page — Books and Their Makers

By Thomas F. and Lillian C. Ford

LIFE FROM TWO VIEWPOINTS.

Novels by Eden Phillpotts and Gilbert Cannan, Dealing with Discontented Wives and the Philosophy of Youth.

STORM IN A TEACUP. By Eden Phillpotts. The Macmillan Company.

A wholesome book written from a mildly philosophic point of view by a man who is able to look upon life with a pleasantly humorous gaze is this latest work of the author of "The Three Brothers."

While it is in no sense a great book, it is a readable one. Its value to many will be enhanced by its setting, in Devonshire among working folk employed in a paper mill. The fascination that lies in every industrial process by which commodities that cater to the needs of man are created out of raw materials otherwise worthless is cleverly used by Mr. Phillpotts in his description of the manufacture of handmade paper. He knows the art from the beginning, when the rags first come to the mill, to the end, when the finest and best quality of paper is turned out ready for distribution.

Medora, possessed with good looks but no mentality or strength of character, is one of the mill-workers. When the story opens we see her married to Ned Dingle, simple-minded, good-natured and that anomaly among workingmen today, contented—contented with his job, with his wife, with his home and with himself. But not so with Medora. She finds life too tame for her, too monotonous, too lacking in the savor that she craves. In this mood she turns to Jordan Kellock, vatman at the works by day, labor leader and reformer all the time. To Medora, Jordan's ideas of reform, of change, of progress hold high promise. Not that she is interested in the cause of labor or in any other cause but that of Medora, but she is bored, tired of having her own way, longing for green fields and pastures new.

There is a good bit of psychology in the analysis of Medora, who deliberately creates a false position between herself and her husband, fostering the belief first in her own mind and then in that of her friends and of her erstwhile lover, Jordan, that she is a sadly mistreated wife. When she finally drives her husband to distraction, so that he loses his temper and treats her with some harshness, she throws herself on Jordan's tender mercy, and he, the righter of wrongs, agrees to elope with her.

The brotherly relation that Jordan insists upon taking and maintaining toward Medora, until such a time as Ned may choose to obtain a divorce and so enable the slippers to marry, is described with a lightly humorous touch that makes the situation seem more tenable than it is. The result of all this is worked out rather slowly, leaving no element of doubt as to the outcome at any time in the mind of the reader.

It is a good book for discontented wives, written entirely from a man's point of view, with the moral not too obtrusive.

Pink Roses.

PINK ROSES. By Gilbert Cannan. George H. Doran Company, New York.

From Eden Phillpotts's commonsense philosophy of life we turn to something far different in Gilbert Cannan's latest work of fiction, "Pink Roses." Gilbert Cannan is one of a group of young men, well represented on both sides of the Atlantic, who survey the world and find it not at all to their taste. Their quarrel is not with life as they think it should be lived, but with the generations that preceded them, with those of their elders who still presume to have a hand in affairs and who cling to established institutions and generally accepted codes.

The world is for the young; our forefathers have made a sad mess of things; we must, perforce, be a law unto ourselves and so light a new torch to take the place of the smoky flame that has led civilization too long. Specifically, it is the war that is attacked, and that is declared to be the final proof of the failure of the generation that fathered the young men of today. The exact age limit beyond which the brain ceases to function and the soul to ferment is not given, but it seems to be somewhere in the late twenties. The author also neglects to indicate the willingness of his little group of callow intellectuals to abdicate at thirty or thereabouts in favor of the youngsters who are now trotting about in knickerbockers but who in another half-dozen years will be ready to give new truth and new purpose to the world.

Yet, try as we may, in reading "Pink Roses" we fail to get a clear idea of the proper conduct of life. Pink Roses, which to many superannuated relicts who lived three decades or over signify beauty and purity and a promise of divinity, represent to this most sophisticated author the lure of the senses, passion, illicit love. For it was the pink roses worn by the woman of the streets, Cora Dinmont, that caused Trevor Mathew, the pure and high-minded hero, to seek sanctuary in her arms. The war, which he viewed from afar, had quite upset this petted child, had gotten on his nerves, don't you know, so that he found life an altogether beastly thing, thanks to the mismanagement of affairs by his elders. So our Sir Galahad turns to Cora for a year and finds there the tonic his tender sensibilities require.

That such association sullied his high soul or, is in any way to be condemned or even deplored is far from the thought of our author. Trevor passes through the experience unscathed, drops it all like an outworn garment at the end, and turns to Ruth Hobday, who had also had her little fling, and we leave these two whose purity is a thing apart from their life and conduct, to regenerate the world when there shall be enough of their kind to make their impress.

But with all its false ethics, its lack of morality, its destructive philosophy, its eruptive banalities, the book is a remarkably clever one, emanating from a seething brain that is so full of ideas that there is no time to organize them. The characters, if not always true to life as adults see it, are distinct and compelling. The handling of the money-making Hebrew, if it lacks charity, is at least scintillatingly clever; clever, too, is the parody on the Russian worshiping fad that besets certain artistic souls; and sickeningly clever is the description of Estelle, Cora's colored maid.

When Gilbert Cannan recovers from the colic engendered in him by the war, and gets over his worship of youth—which he is bound to do, he was born in 1884—he may become as great at author and philosopher as he now thinks he is.

Hugh Walpole

—Eminent and popular English Novelist, will visit Los Angeles next week in the course of his American lecture tour.

—Few literary celebrities visiting America have been welcomed more heartily—Few authors have enjoyed such complete captivation alike of critics and readers as has Hugh Walpole.

—In preparation for the intensified interest in Mr. Walpole's Novels which his visit no doubt will create in Los Angeles, Bullock's Book Store announces that it has reinforced its supply of Mr. Walpole's Works in ample measure to supply the probable demand.

—A list of Novels by Hugh Walpole obtainable at Bullock's Book Store—together with prices—is given below.

The Secret City	$1.75
The Dark Forest	$1.50
Jeremy	$1.75
The Golden Scarecrow	$1.50
The Green Mirror	$1.75
The Duchess of Wrexe	$1.75
Fortitude	$1.75
The Prelude to Adventure	$1.50
Maradick at Forty	$1.50
The Gods and Mr. Perrin	$1.50
The Wooden Horse	$1.50

—Bullock's Book Store is a pleasant seclusion on Bullock's Second Floor, devoted to the builder of an Ideal for Book Lovers to cherish—an interpretation of that Ideal of Service which is Bullock's.

—P. S.—Those Beautiful Mosher Books reflect well the desire of Bullock's Book Store to provide the real—the worth while—in Literature. Have you seen them?

—At Bullock's—Second Floor.

Bullock's, Los Angeles

"The best travel book in years and years"

WHITE SHADOWS in the SOUTH SEAS

By FREDERICK O'BRIEN

THIS is that travel book of the South Seas which lifts people away to strange, beautiful, far-away scenes, entertains them with extraordinary adventures, makes them laugh a thousand times, and touches their hearts with a story of epic nobility. (A Century book. 63 full-page illustrations from photographs. Price $4.00. At all book-stores.)

"A novel we recommend to our best friends"

Slippy McGee

By MARIE CONWAY OEMLER

THIS is that utterly delightful love story of the South for which a Boston man with weak eyes, having heard it read to him, paid $900 to have a single copy printed in larger type so that he could read it with his own eyes. It has the kind charm that made "Daddy Long-Legs" famous. (A Century book. Price $1.75. At all book-stores.)

¶ "A Woman Named Smith," the author's latest novel of the South, is in the same rich vein as "Slippy McGee." Price $1.75 at all book-stores.



SIR ARTHUR CONAN DOYLE

CONAN DOYLE'S VITAL MESSAGE.

THE VITAL MESSAGE. By Sir Arthur Conan Doyle. George H. Doran Company, New York.

The author opens his dissertation concerning that which he believes to be the Vital Message of the time, by an inquiry into the cause and object of the great war. He believes these to have been religious rather than political. "The shock of the war," he says, "was meant to rouse us to mental and moral earnestness, to give us courage to tear away venerable shams, and to force the human race to realize and use the vast new revelation." The revelation to which he refers is the—to him—proven possibility of intercourse between incarnate and discarnate spirits.

The author informs us of his conviction that two great religious readjustments ought to be made in order that the new spiritual development may be fully utilized for human benefit. The first of these is that the Old Testament must cease to be regarded as a religious document, and relegated to the shelf of the scholar. He points out some facts which no candid mind can deny, namely, that the Old Testament represents the Almighty as commanding massacres as brutal as were recently committed by the Turks, religious pogroms as cruel as those which Russia and Poland launched against the Jews, invasions of territories of peaceful neighbors matching the German rape of Belgium, and that it condones polygamy, allows slavery, and orders the burning of so-called witches. These dreadful teachings, says the author, are not a dead letter, but are continually acted upon, and always will be as long as the Old Testament remains part of our Sacred Book. "All the most hard-hearted brutes in history," of whom he gives an extended list, ending with Kaiser Wilhelm, "found either their inspiration before the event or their justification afterward in this book."

The second readjustment of our religion ought to be the shifting of the emphasis now placed upon the death of Christ to "His unique and superhuman life." Since He declared that He came "to show us the Father" the weight ought to be placed where He placed it. "Had the example of Christ's life been insisted upon as the basis of religion, all the religious wars and the private feuds would have been minimized, if not entirely avoided."

The new spiritual influence which is now developing the psychic side of religion gives the certainty of a definite life after death, assures us of Christ as the gentle, loving and powerful spirit which broods over the world which in all its many spheres is his special care. "It eschews all theological dogma and makes each man responsible for his own spiritual development, a responsibility which can be shifted to no other shoulders. If religious theologians, "those curses of mankind," are shifted to the outer darkness and we accept the simple truths of spiritual religion, "there will come to us the greatest reinforcement of morality which the human race has ever known."... This movement, which is thus destined to bring vitality to religion, is called "Modern Spiritualism."

The remainder of "The Vital Message" is devoted to a recapitulation of the results obtained from psychical research, and a list of the great men actively interested therein. This list proves that the movement can no longer be ignored and that its advocates are entitled by their mental and moral worth to a respectful hearing.

The only reasonable attitude to take by those of us who lack the leisure or the inclination to investigate the possibilities of this branch of science for ourselves, is a respectful toleration. To stigmatize such intelligent and conscientious students as fools, dupes or fakirs, as has recently been editorially done by at least one widely circulated publication, is to write oneself down as a peculiarly perfect specimen of petrified ass.

GOOD BOOKS FOR ALL THE FAMILY.

Public Library Shelves Teem with Interesting Stories for Young and Old.

BY MONICA SHANNON.

Germany was financed by means of "executive budgets" and to that Edward A. Fitzpatrick, Ph.D., lays all her devilry. Mr. Fitzpatrick's book, "Budget Making in a Democracy," is a vivid piece of writing and a careful piece of thinking. When we remember that it was said in the United States Senate that the United States government could be run effectively at a saving of three hundred million dollars a year, we are eager to listen to this convincing, interesting Mr. Fitzpatrick, who is Draft Administrator of Wisconsin and who knows so much about budgets, one would suppose he had been born with a budget in his mouth instead of a silver spoon.

Charles M. Schwab once said, "there are more jobs for forceful men than there are forceful men to fill them." Enoch Burton Gowin has a new book, just off the Ronald Press. It is called "Developing Executive Ability," and it tells how Judge Gary nonchalantly tows a billion-dollar corporation while other men are frantically busy pushing a corner grocery. It is a remarkable book; large in its scope; clear in its presentation and at the same time alertly interesting.

There is an amazingly good book of the wandering man—and one could count the amazingly good books of travels on one's five fingers. "Eothen," by William Kinglake, is a buoyant, wonderful book. Youth blows through its pages and it gives you an East which is passing.

Women who love oak rafters with hooks for home-fed hams; big wooden settees and gardens with Michaelmas daisies, will delight in a book called "The Flower-Patch Among the Hills," by Flora Klickmann, an Englishwoman. It is very droll, altogether delightful and written with real finesse.

Father and mother having been disposed of for at least a week, we now turn our attention to little Johnny, who needn't squirm because he is only going to be offered something from a treasure chest of books.

W. H. Hudson, who wrote "Green Mansions" and many wonderful things, has made a story for children called "Little Boy Lost." Not even Aladdin's lamp brought him anything quite so precious as this book. And had Cinderella's godmother given her this story, that pretty maiden would have sat at home in the ashes to finish it, instead of going to the ball, and the Prince would have had to content himself with a bride who had much larger feet. That certainly must be the reason Cinderella's fairy godmother didn't write it for her.

Walter de la Mare has caught most of the elusive magic in the world between the covers of his "Peacock Pie." And if a fairy should come and ask me today to make a wish, I would wish to be a little boy with one of those nice tailor-made-looking bull terriers and a mother who would read me "Peacock Pie."

CALIFORNIA LIFE.

THE SMILING HILL TOP. By Julia M. Sloane. Charles Scribner's Sons, New York.

A pleasingly whimsical account of life in Southern California is this, cram full of human interest, of clever turns, of rare bits of description—

"Quips and cranks and wanton wiles.
Nods and becks and wreathed smiles."

The "Smiling Hill Top" is an adobe hill, somewhere between Pasadena and San Diego, capped with "a red-tiled bungalow built about a courtyard with cloisters and a fountain, while vines and flowers fill the air with the most delicious perfume of heliotrope, mignonette, and jasmine."

Hither came a New England family of six, "two grown-ups, two boys, and two dogs," and one of the grown-ups with pleasing touch writes in a happy, chatty mood free from gush of gardeners and thorns, movies and marketing, motors and real estate agents, war work and peace loafing, weaving with skill the tapestry of life in "the land of the second chance, of dreams come true, of freshness and opportunity, of the wideness of out-of-doors—'Sunkist'!"

Without the undue use of adjectives, the author makes real and vivid the charm, the lure, the freshness of life in Southern California, punctuating it all with originality and humor. That she so seduously avoids mentioning Los Angeles does not prevent our feeling of proprietorship in the work.

The book is illustrated with drawings by Carleton M. Winslow, and has an appropriate and attractive cover design, carefully concealed by a strip of wrapping paper in lieu of the gay slip cover that most publishers are dressing their books in today.

Much Worse.

"Don't you think he has rather a simian cast of countenance?"

"If you ask me, I think he looks more like a monkey."—[Baltimore American.

A GROUP OF NONFICTION BOOKS.

THE LAST FOUR MONTHS. How the War Was Won. By Maj.-Gen. Sir F. Maurice, K.C.M.G., C.B. Little, Brown, & Co., Boston.

Gen. Maurice, formerly director of military operations of the British staff, has made a valuable contribution to the military history of the war in giving the details of the organization for the big drive that broke the Hindenburg line and in narrating how the score of great battles that were fought in the summer and fall of 1918 were the part of a single comprehensive plan which formed the major strategy of the 1918 campaign. Under his graphic pen the confused mass straightens into a direct line. He shows how the individual conflicts were so many scenes that combine to make the great play of which the stage was the whole of Eastern Europe and the actors were numbered in millions.

Gen. Maurice is well fitted in intellect, learning and experience for this titanic task. Tactics and strategy are alike familiar to him; and he was far enough removed from the smoke of battle to gain a clear vision of the whole field. He had at his command reports of the Allied commanders and the histories of the campaign written by Ludendorff and other of the German commanders. What could not be written while the conflict was in progress, for strategical reasons, can now be told.

It was but natural, perhaps, that he should make Tommy Atkins the hero among the fighting men and should attach what may seem to French and American strategists undue attention to what was taking place on the northern end of the line. Only neutrals could write the story of the campaign without the element of favoritism cropping out; and the field for neutral writers is decidedly limited. But Gen. Maurice has evidently striven for impartiality in the collection of his facts. If Tommy Atkins keeps the center of the stage, the "poilu" and the "Sammy" are always present in the background.

The maps are not the least valuable part of the volume. And those who read the book to the end will close it with a clearer vision of the last campaign of the war than it was possible to get from the disjointed and unconnected accounts that appeared while it was actually in progress. To discuss that campaign intelligently one must have read "The Last Four Months" by Gen. Maurice.

THE HEALTH OF THE TEACHER. By Dr. William Estabrook Chancellor. Forbes & Co., Chicago.

Health, strength and joy for all teachers is the purpose of this important book by Dr. Chancellor. From the stress of added work during war times teachers in general have awakened to the truth that they have been overlooking in the past a very serious matter, the control of their own health. It is deplorable and unnecessary that the death rate is much higher in the teaching profession than in most other trades and professions; it has a higher death rate from tuberculosis than any other occupation. After only a few years of service the health of the majority of teachers becomes impaired, and statistics show that they are obliged to retire from activity much earlier than people engaged in business and other professions. With such a condition in the profession which is the foundation of the nation the need for this, the first book to treat the subject of health control of teachers, is apparent.

SPIRITUAL VOICES IN MODERN LITERATURE. By Trevor M. Davis, D.D. Charles H. Doran Company, New York.

The writer of this book, who is the pastor of a fashionable church in Toronto, was not only really searching for spiritual but for ecclesiastical voices in modern literature. This is to say that he deliberately proposed to exploit literature for the purpose of buttressing dogma—or to quote him verbatim: "My theme and my aims were fixed. I was not attempting essays in literature but the enforcement of truths to which the church stands committed." So he proceeds to wrest the thoughts of mighty men to his own purposes, evidently without suspicion of the unpardonable casuistry of such a proceeding.

However, we easily surrender Gladstone and the footling Smethson to his clerical designs; and with some affectionate qualms give up Ruskin also; for although Ruskin was not a churchman he was an avowed teacher of ethics. But when this devotional author attempts to force great poets and romancers into theological procrustianism we register vigorous protest.

Doctors of divinity are doubtless useful and worthy members of society. But there are some aspects of truth which this type of mind seems incapable of discussing. For instance, it cannot penetrate the nature nor grasp the function of true poetry. It is vain to attempt the pumping of theological subtleties out of the fountains of spiritual life; for while poetry is—as Goldsmith has said—"the nurse of every virtue," it never preaches. To force it into the service of particular "doxies" is a blunder so colossal as to constitute a sin and ought to be a capital crime as well.

For the rest the discourses are well and clearly written. Their author has much erudition and a popular style. If his life had been passed in England one could not help suspecting him of being the dissenting clergyman whom Shaw immortalized in "Candida." His book will doubtless be appreciated by those who approve of making poetry the hand-maiden of theology.

LAND OF OPPORTUNITY.

ALASKA. OUR BEAUTIFUL NORTH-LAND OF OPPORTUNITY. By Agnes Rush Bavi. The Page Company, Boston.

This handsome volume, containing some 400 pages, gives a vivid picture of that mysterious realm to the north where every day is filled with possibilities of wild and thrilling adventure and where the lure of gold and the romance and tragedy that are attendant thereto are ever present.

Alaska, with its marvelous scenery, untold resources and as yet uncharted reaches, is one of the most important regions on the continent. It is, in fact, continental in extent, and when the vast storehouse of riches which lie buried in its mountains are fully developed it will add to the wealth and glory of the nation.

While yet only partially developed in mineral and agricultural possibilities, civilization and modern methods are rapidly gaining a foothold in this Eldorado of the North. This region has one of the most colorful and romantic histories of any part of the North American continent. Most people think of Alaska as a land of frozen reaches, lost in desolation and inviting only the hardiest to dare its dangers. This is a false and true idea of this wonderful country. It is rich in fertile valleys, and its timber resources are enormous. Its coal, iron, copper, silver and gold mines yield each year a golden stream of wealth from its mines and streams that flow down from the North, enriching the whole world.

This book, which is profusely illustrated with halftones and drawings in color, will give to many a new conception of Alaska. The book is handsomely bound in cloth with gold decorations.

January Century.

Stories, by Joseph Hergesheimer, Susan Cleghorn and Juan Arnau; with articles by Herbert Adams, Henry Seidel Canby, Harry A. Franck, Inflation and the attractions of the Century for January, which has as its fine cover design.

SWEDENBORG BOOKS

At a Nominal Price—$1 each

Any or all of the following volumes will be sent, prepaid, to any address on receipt of 10 cents per volume:

"Heaven and Hell"
"Divine Providence"
"The Four Doctrines"
"Divine Love and Wisdom"

Endowed for that purpose, the society offers to send you these books without cost or obligation other than 10 cents each for mailing.

The books are printed in large type on good paper, and are strongly bound in stiff paper covers.

The American Swedenborg Printing and Publishing Society
Room T14, 3 W. 29th St., New York

Rare and Unusual Books

Our new 1920 Catalog of Rare and Old Books will be mailed on request.

POWNER'S BOOK STORE

The House of a Million Books
39-37 North Clark St., Chicago

Stores in Chicago, Cleveland and Angeles

CASH PAID FOR BOOKS

Highest prices paid for single volumes and complete libraries. Call or write. Specially wanted: Encyclopedia Britannica; Jewish and Catholic encyclopedias; sets of Mark Twain, Kipling and other fine sets. Correspondence solicited.

POWNER'S BOOK STORE

Phone 60415. 845 S. Hill St.

HUGH WALPOLE

The Man and His Works

The presence of this distinguished young English novelist in America recalls that of Charles Dickens, who, at the age of 30, paid his first visit to the "States." There is more than an arbitrary association of names in the linking of Walpole with Dickens, for here on our native soil for the first time since he was eight years old is the same boy, conspicuously, is carrying on the finest traditions of the English novel, reviving in his books the rich, spirited and beautifully human and tender emotions that stamped the pages of Fielding, Thackeray and Dickens for what they were.

Walpole's Books Are Published In Uniform Editions

JEREMY

By some magic of his own Hugh Walpole has made live again the childhood that we all knew and turn to with longing.

THE SECRET CITY Net, $1.75

"A finer novel even than THE DARK FOREST. Its descriptive passages are many of them superb." —New York Times

THE DARK FOREST

"There is that deep, mysterious note we expects to find only in the works of Russian writers."—Boston Herald

THE DUCHESS OF WREXE Net, $1.75

"More about mankind and life than is discoverable in the entirety of many another novel." —Boston Evening Transcript

THE GREEN MIRROR

The story of a "Gang" of boys who are swept into the whirlpool of life, of individuality and freedom of thought.

FORTITUDE Net, $1.75

"It is not life that matters! 'Tis the courage you bring to it' is the text of this book of romance and realism." —New York Tribune

THE PRELUDE TO ADVENTURE

If you had considered the plot and characters written it the result would have been like this story.

THE GOLDEN SCARECROW Net, $1.75

"Charming—bears kinship to PETER PAN and THE BLUE BIRD, for although unlike them, it recreates the magical world of imagination." —Philadelphia Press

THE WOODEN HORSE

Walpole's first novel. "... shows a greater grip on life's realities, a surer study of 'the complexities of human nature' than his very best." —...

MARADICK AT FORTY Net, $1.50

Everyman's story at forty—the turning point when one looks back 20, the experiences that can never come again.

THE GODS AND MR. PERRIN

"An extraordinarily able study of one of the masters at a small English school."—London Bookman

GEORGE H. DORAN COMPANY Publishers New York

Modern China

A Political Study

By S. G. CHENG. Net $3.50

A valuable and timely volume throwing a clear light on the problems of modern China, with constructive suggestions for their solution. The discussion is notably free from political bias and deserves the close attention of all interested in Chinese affairs.

The Five Republics of Central America

Their Political and Economic Development and Relations with the United States

By DANA G. MUNRO. Net $3.50

Dr. Munro's study dealing with the history and economic resources of Guatemala, Nicaragua, Salvador, Honduras and Costa Rica is the result of careful study, on the ground, of the ideals and aspirations of life of our Central American neighbors and may be relied upon as the correct presentation of these peoples from an American point of view.

At all booksellers or from the publishers

OXFORD UNIVERSITY PRESS American Branch 35 West 32nd Street New York City

WALPOLE IS TO LECTURE HERE.

Distinguished English Novelist will Address Los Angeles Women's Clubs.

Hugh Seymour Walpole, distinguished English novelist, will lecture in Los Angeles next week. He will speak at the Ebell Club at 2:30 tomorrow afternoon; at the Friday Morning Club at 11 o'clock Friday morning and he will appear before the Women's University Club at the Ebell Club rooms Saturday afternoon at 2:30 o'clock.

Walpole has a very distinguished literary background. He is a direct descendent of the great Horace and Robert Walpole and is himself the son of the Bishop of Edinburg, though he was born in Auckland, New Zealand, in 1884. He lived in New York for three years, 1886 to 1889. On his return to England he took up school teaching as a vocation.

He was discouraged for a time but ultimately he sent one of his manuscripts to a publisher and his first book of importance, "The Wooden Horse," was brought out in 1909. Since then he has written "The Gods and Mr. Perrin," "Maradick at Forty," "The Prelude to Adventure," "Fortitude," "The Duchess of Wrexe," "The Green Mirror," "Jeremy," "The Dark Forest," and "The Secret City," all of which have been published in the United States by George H. Doran Company, New York.

$16 SWEE

Dresses and

rich in texture and lux
the dominant appeal to
sparkling personality o



"Sweet Sixtee

are the result of expert sty
skilled workmanship of p
of creating garments of th

*They have tha
and intangible
warrant the appr
receive from all w
16 to 44.*

337-39 So. B

Makers

...and Lillian C. Ford

...OOKS.

...only really ...but for eccle... ...ern literature, ...e deliberately ...literature for ...sing dogma— ...rbatim: "My ...were fixed. I ...says in litera... ...ent of truths ...ands commit... ...to wrest the ...n to his own ...ithout suspi... ...able casuistry

...y surrender ...otling Smeth... ...ns; and with ...alms give up ...ough Ruskin ...n he was an ...ethies. But ...author at... ...poets and ro... ...ical procrus... ...vigorous pro...

...are doubtless ...mbers of so... ...ome aspects ...type of mind ...nsing. For ...trate the na... ...ction of true ...attempt the ...al subtleties ...spiritual life; ...s Goldsmith ...of every vir... To force it ...particular ...colossal as ...ought to be

...iscourses are ...n. Their an... ...and a popu... ...had been ...could not ...being the dis... ...m Shaw im... ...His book ...preciated by ...aking poetry ...logy.

...TUNITY. ...FUL NORTH... ...By Agnes ...mpany, Boston. ...e, containing ...a vivid pic... ...realm to the ...s filled with ...nd thrilling ...lure of gold ...edy that are ...ver present. ...velous scen... ...d as yet un... ...of the most ...e continent. ...al in extent, ...orehouse of ...in its moun...

...ains are fully developed it will ... ...to the wealth and glory of the ... ...tion.

While yet only scratched as to ... ...mineral and agricultural poss... ...ties, civilization and modern ... ...ods are rapidly gaining a foothold ... ...this Eldorado of the North. This ... ...gion has one of the most extraor... ...and romantic histories of any ... ...of the North American continent. ... Most people think of Alaska as a ... ...land of frozen reaches, bare of ve... ...tation and inviting only the hardy ... ...to dare its dangers. This is not a ... ...true idea of this wonderful country. ... It is rich in fertile valleys, and ... ...timber resources are among the most ... ...valuable now extant. It has coal, ...iron, copper, silver and gold ... ...each year a golden stream of wealth ... ...from its mines and forests pours ... ...down from the North, enriching the ... ...whole world.

This book, which is profusely ... ...lustrated with halftones and draw... ...ings in color, will give its reader ... ...a new conception of Alaska. The ... ...book is handsomely bound in gray ... ...cloth with gold decorations.

January Century.

Stories, by Joseph Hergesheimer, Susan Cleghorn and Jane Anderson; with articles by Herbert Adams Gibbons, Henry Seidel Canby on Harry A. Franck, indicate some of the attractions of the Century for January, which has an unusual fine cover design.

SWEDENBORG'S BOOKS

At a Nominal Price—10 cents

Any or all of the following four works will be sent, prepaid, to any address on receipt of 10 cents per book:

"Heaven and Hell" 232 Pages
"Divine Providence" 320 Pages
"The Four Doctrines" 135 Pages
"Divine Love and Wisdom" 416 Pages

Endowed for that purpose, this society offers to send you these books without cost or obligation other than 10 cents each for mailing.

The books are printed in large type on good paper, and are substantially bound in stiff paper covers.

The American Swedenborg Printing and Publishing Society
Room 714, 3 W. 29th St., New York

Rare and Unusual Books

Our new 1920 Catalog of interesting and Old Books will be mailed free on request.

POWNER'S BOOK STORE
The House of a Million Books
39-41 North Clark St., Chicago
Stores in Chicago, Cleveland and Los Angeles.

CASH PAID FOR BOOKS

Highest prices paid for single rare books and complete libraries. Calls made everywhere. Specially wanted: 1510 Bibles; Britannica; Jewish and Catholic Encyclopedias; sets of Mark Twain, Eggleston and other fine sets. Correspondence invited.

POWNER'S BOOK STORE
Phone 60418. 243 S. Wabash Ave.

...H WALPOLE

...e Man and His Works

...istinguished young English novelist in America ... Dickens, who, at the age of 30, paid his first ... There is more than an arbitrary association of ... Walpole with Dickens, for here on our own ... since he was eight years old is the man who ...ing on the finest traditions of the English novel ... the rich, spirited and beautifully human art ...tamped the pages of Fielding, Thackeray and ... were.

...ks Are Published In Uniform Edition

...w Hugh Walpole has made live again in JERE... ...ll knew and turn to with longing.

THE DARK FOREST — Net, $1.75
"There is that deep, mystical fade the critic expects to find only in the work of the great Russian writers."—Boston Herald

THE GREEN MIRROR — Net, $1.75
The story of a caste-bound English family who are swept into the whirlpool of democracy, of individuality and freedom of thought.

THE PRELUDE TO ADVENTURE — Net, $1.75
If Fate had conceived the plot and Dickens had written it the result would have been as delightful as this story.

THE WOODEN HORSE — Net, $1.75
Walpole's first novel. "Nowhere has Walpole shown a greater grip on life's realities. It is a study of the unrepentant parallel's best."—Philadelphia Public Ledger.

THE GODS AND MR. PERRIN — Net, $1.75
"An extraordinarily able study of the life and the mastery at a small English school."—London Bookman.

...COMPANY Publishers New York

...ina — Net $3.25
...ly volume throwing a clear light on the chaotic ... China, with constructive suggestions for the ... direction is sensibly free from political bias and de... ...amination of all immersed in Chinese matters.

...epublics of Central America — Net $3.50
...Economic Development and ...United States
...NRO.
...ly dealing with the history and economic conditions ... Nicaragua, Salvador, Honduras and Costa Rica in the ... study, on the ground of the ideals and conditions of ... and American neighbors and may be relied on as a ... ...on of these peoples from an American point of view.

...booksellers or from the publishers

...28 — 35 West 32nd Street, New York City

...HO, FOR THE PIRATE CRAFT!

...ued from Eleventh Page.)

...ic," sang out Hebe Bebe ...ently, "don't worry. I ...e put several bottles ...e in, and they were fortified.

...ne came Tom M. Nep... ...ed in a sou' wester ...nautical scenery, and de... ...boat was ready, with air... ...to carry the folks thereto. ...dy filed in and the ...e transported right aboard ...ner Super-Six, which was ...ed sacher on a sunny sea. ...had started out, skimming ...ir waves, and the passen... ...ed happily till lunch, after... ...the men went to play ...ts in the cabin below, while the ...e dozed idly on the rear ...

...dy Cerberus barked, and ...e of the ladies sighted in the ...ce, but swiftly approaching ...a low, rakish craft. The ...ed its approach. Idly, ...t at once the quick-sighted ...ss Pomona noted the flag ...ts fore.

...death and cross-bones!" she ...

...ese craft!" cried the ladies ... And if any doubt had ...ed the name, "The Prankish ...," gilded on the vessel's bow, ...ly proven their fears cor...rect. Almost at once the boat pulled up alongside and grappled the Charon with steel hooks, while the cries of the ladies brought the men up from the cabin. Everybody was in consternation, only Gladys B. Liberia exclaiming "Gee, now at last I'm going to get this pirate stuff straight!"

The god-stars, alas, were all unarmed, and even though Bill H. Hercules and Tommy Mars duplicated their feats of prowess that you've seen 'em do a hundred times on the screen, the handsome heroes were so outnumbered by the pirates, who were armed to the teeth (It would be a bum pirate that wasn't armed to the teeth, wouldn't it?) that even when they saw the fell purpose of the fellows was to carry off the lady stars, they—bound and gagged and thrown below into the Charon's depths—were unable to do anything about it.

"And this," said Bill H. Hercules, speaking as well as he could through his gag, "is one time when I'm darned glad there isn't any camera about!"

"Well, anyhow," said Bryant W. Apollo, "though it may sound frivolous at such a moment, I'm glad to say I've a pattern of the costume that musical comedy pirate wore that got me! I'm expecting to play a pirate pretty soon, and that certainly will come in handy."

Meanwhile the goddess stars were being carried into the pirate ship, though be it said to their credit they put up a good stiff fight, for which they were naturally in training after fighting the villian all their professional lives. They were huddled into a dark cabin, but presently the lights were turned on and they found themselves in a comfortable room. Tremblingly, they listened to the tramp of feet above their heads, which came below, and finally settled down in a near-by cabin. After a while the door opened and the pirate chief stood before them. He was a big fellow with a fierce red mustache, and, his eyes roving around the silent room, he finally called Mary Pickford Minerva forward. Giving him one of her famous smiles she waited for him to speak.

"Come in here!" he commanded, beckoning to the next cabin. She tremblingly obeyed. Then, instead of jerking her rudely about, he remarked in a low, confidential voice, "Pirating, young woman, may look good to you, but it ain't what it used to be."

"I should say not," spoke up a peevish voice behind him. "Since the war, us boys is fed up on atrocities. Them Germans just stole our stuff, that's all. Them and the picture companies ain't left us no patronage at all. Why they ain't even writing about us any more. We can't get no publicity. I just bet there hasn't been a pirate story written in fifteen years!"

"Well," acquiesced Mary soothingly, "I suppose the pirate business ain't what it's cracked up to be. Neither is the picture business."

"Sometimes," went on the chief gloomily, "we've thought of going into the picture business ourselves."

"Well, it won't be the first time there were pirates in the business, responded Mary warmly. "There's a whole pirate push on the job right now!"

In the next cabin, a very large one, the pirates were gathered, some of them eating sandwiches after their hard hour's work, some pasting pictures in books, while an odd clicking sound came from certain parts of the room.

"Come in and hear what we've decided to do with you!" commanded the chief.

"Will—will we be killed?" demanded Mary, her teeth chattering, or made to walk the plank?"

"Oh, no, that's old stuff!" said the chief, contemptuously.

Then up rose the spokesman. He was a dark man with his mustache done up in curl-papers. He had rushed right down and put it up in papers as soon as he knew there were ladies aboard.

"We've decided," he said, "to hold you girls for ransom! We know who you are, and it wouldn't do us no good to kill you. Besides, a lot of us boys don't believe in capital punishment no more."

MARY WEAKENS.

Mary nearly fainted as she thought of weeks, and perhaps months, aboard this awful place, while the United Artists waited vainly for her next picture. Then she shaw what it was that made the clicking sound, and what the papers were, the pirates were pasting in books. The pictures were photographs of film stars, and the clicking sound proceeded from knitting needles wielded by the pirates! The pirate chief blushed painfully when he saw Mary looking at them.

"They learned it off an old lady they captured during the war," he said, "and I can't do nothing about it. You see every time I complained of anything during the war, the boys threatened to desert and work in the war munitions, and so I had to let 'em keep on doing as they pleased. When tired of playing poker, they knit."

"Oh, yes, us boys have more fun!" said a little blond pirate glancing up.

"What are you knitting?" asked Mary.

"Well, miss, that's where the game comes in. We start on something, and then it probably turns into something else. We all have big bets as to what a thing is going to turn out to be!"

The chief cast down his eyes in mortification. "The boys ain't got no pep no more!" was all he said.

Mary braced up bravely and went back to tell the others the pirates' decision, and to bring them in to hear the reading of the schedules of ransoms.

"Oh dear, if Tommy Mars were only here," sighed Hebe Bebe.

"Well, anyhow," remarked ... M. Clytie, "we don't have to listen to Bryant Apollo talking about ... kids!"

"Nor," snapped Norma T. Luna, "to sister Connie telling how good she'd be if she only had a good story!"

Then they all went in to hear the schedule read.

"Mary M. Clytie," began the spokesman, "$500,000. Mary P. Minerva, $600,000—"

CHIPS BEGIN TO FLY.

"Well, I don't see how you make that out!" began Mary Minter Clytie. But the pirate went right on. "Hebe Bebes Daniels, $100,000; Gloria Swanson $50,000—"

Gloria S. Penelope rose right up in her wrath. "My salary—" she began, but the red-headed chief glared as hard as he could at so pretty a woman and she sat down.

Mary P. Minerva exclaimed in a stage whisper to her sister: "Keep still, girls, I'm getting an idea!"

"Betty Compson Helen, $30,000. Norma T. Luna, $400,000—"

"Well, I like that!" interrupted Betty, "I was known in comedy before—"

"Oh, well, didn't I do a comedy once?" exclaimed Norma.

"Ladies! Ladies!" admonished the head pirate.

"Besides," said Betty, "your nose and chin will meet some day!"

"Oh, well, yours won't unless it goes around the other way!"

"Anyhow it'll take longer!" answered Betty.

"Ladies, ladies, for heaven's sake be calm!" said the captain, looking as if he wished he hadn't undertaken his kidnaping job. In fact, he called off the reading of the schedule, and the ladies were herded back to their cabin.

"Now you've done it!" accused May A. Pomona.

"Oh, girls!" entreated Mary P. Minerva. "Can you see us sitting around here waiting for our bosses to buy us back? Besides, what would become of Olympus without us? Of course, the boys will try to rescue us, but they've got to go back and arm themselves, and heaven only knows where we'll be by that time."

"And what has become of the dear boys who started out with us all bound and gagged and everything?" moaned Mary M. Diana.

"And oh, ain't it scandalous us being aboard here with all these men!" cried Hebe Bebe. "What'll mamma think?"

"And what will the papers say!" exclaimed Gloria S. Penelope.

"They ain't seen the pirates!" snickered Gladys B. Liberia.

A dismal silence reigned for a few minutes. Then Minerva exclaimed: "Oh, girls, I've got it!"

"What?" they all cried in chorus.

"Well, you know," explained Mary, "everybody in the world believes he or she could become an actor if he or she only had a chance. Let's make these fellows believe they can act, and then when they commence fighting over which is the best, we'll sneak off in the boats!"

"Done!" declared all the ladies in chorus. So they called the pirate chief and told him they wanted to speak to some of the pirates. Presently a crowd of pirates confronted them.

"Boys," began Mary, "you've all bored stiff and sick of this life, aren't you?"

"THE FLATTERING WORD."

"Righto!" they cried in chorus. Mary looked them over slowly. Then her eyes brightened. "Everyone of you looks as if you could act!"

"Hear, hear!" shouted the pirates.

"Now, you know very well you're going to have a hard time getting away with this ransom business," she reasoned. "Suppose I promise you all a job in pictures or on the stage if you let us go!"

"Well," admitted one pirate bashfully twisting his red sash, "mother did used to say I was awful good when I recited 'Curfew Shall Not Ring Tonight.'" "And," spoke up another eagerly, "You should just have heard me speak, 'A Modest Little Violet.' Want to hear it now?"

"All right," said Mary, winking over at May Allison Pomona.

Others, too, volunteered, and it was indeed a touching sight to see the big, rough fellows trying to recollect their childhood pieces spoken at Sunday-school entertainments and other innocent festivities. May Allison Pomona could not keep the tears from her eyes, as one great, rude pirate spoke his piece, beginning, 'Love, oh love, your feathered pets.'"

"There, you see," cried Mary with shining eyes, as if she were collecting funds for her favorite orphan asylum. "Now, boys, I'm going to promise you all jobs!"

Just then there was an awful rumpus outside. The pirates flew to arms and dashed up on deck, followed by the young ladies.

"It's the boys, headed by Tommy Mars, come to rescue us!" gasped the crowd. Sure enough, there on the Charon's deck stood the brave star gods, grappling the prankish pirate. The pirates reached for their swords.

"Oh, now there's going to be horrible bloodshed!" moaned Gladys Liberia. "I can't bear it. Somebody give me a cigarette!"

"The boys don't smoke!" hissed the pirate captain in her ear "Cut it out long ago; found they do better pirating when their heads are clear!"

Just at that moment Bill H. Hercules climbed over the side of the ship, followed closely by Messrs. Tommy Mars, Bill R. Vulcan, Bill D. Saturn and the others, all with swords and pistols in their hands. The ladies cowered on the edge of the gangway. "Come on, my brave men!" yelled Bill Hercules.

Just then a whistle blew shrilly on the pirate ship.

"What's that?" gasped Hebe Bebe in fright. "Look!"

Everybody turned toward the direction in which she pointed. A great gasp of surprise went up from the ladies. All the pirates had dropped their arms and were turning to go below.

"Oh, pshaw!" said the red-headed captain chief turning a dull red. "Now there won't be nothin' doin'!"

"What, no! What's the matter," demanded Bill R. Vulcan.

"Aw," admitted the pirate chief in slow disgust, "the boys belong to the Pirates' Union, and they don't work out of hours. Wish I could get rid of 'em."

Well," spoke up Tommy M. Mars. "I noted that bunch and I think they'd make darn good chorus boys. Want a chance, boys?" he called to the retreating pirates.

"Sure," they said.

"Won't it be great, that theatrical life!" cried the pirate with the dark Lew Cody on his upper lip, as he sipped his sixth glass of 2.75 nectar.

"Only, I do hope," the little blond pirate was heard to murmur, "only I do hope the life of a chorus man ain't too rough for us boys!"

Accommodating.

Dismal old lady: I don't suppose I shall ever want another pair, Mr. Stebbins.

Oleaginous proprietor: I 'ope you'll wear a lot more shoe leather yet, ma'am.

D. O. L.: Ah, but I've one foot in the grave already.

O. P.: Most 'appy to sell you a single boot, ma'am.—[Boston Transcript.

Los Angeles, New York, San Francisco

16 Sweet Sixteen 16

—Like a spring song, sounding the Parisian note of unvarying loveliness.
—Gems of dress, with the unusual and unexpected touches of style that capture attention.

Dresses and Suits That Just Breathe Ecstasy—

rich in texture and luxurious in their harmony of color and design and fraught with the dominant appeal to youth and the youthful spirit so exquisitely adapted to the sparkling personality of the women of Los Angeles.



"SWEET SIXTEEN" and SIXTEEN DOLLARS are in an alliance that cannot be destroyed except by the desertion of their hundreds of thousands of friends.

If any Fair Price Committee were to assess the value of "Sweet Sxteen," we would be welcomed into the League of High Pricers, for the style value and the intrinsic material worth would be appraised so far above $16 that "Sweet Sixteen" and $16 would have to be divorced.

No woman who has experienced the extreme satisfaction of "Sweet Sixteen" would wish for this.



Dress of Fine Taffeta. New Spring Model. $16

Suit of Tricotine. New Spring Model; Button and Braid Trimmed. $16

"Sweet Sixteen" Fashions

are the result of expert style knowledge and the skilled workmanship of past masters in the art of creating garments of the better kind.

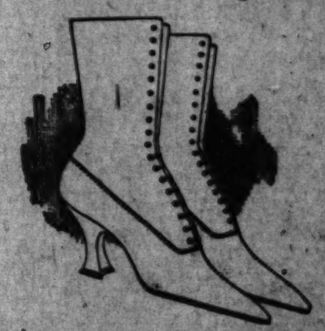
They have that soft charm and intangible witchery that warrant the appreciation they receive from all women in sizes 16 to 44.

Sweet Sixteen

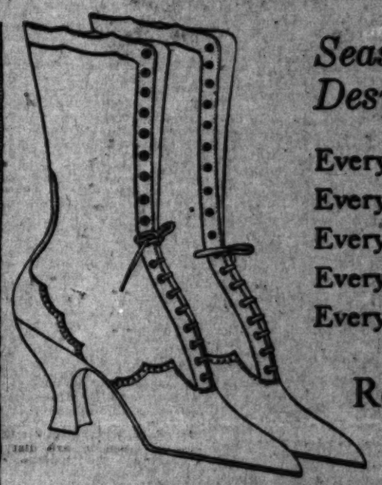
337-39 So. Broadway

Hollander & Funke COMPANY

—the store of unfailing values



Semi-Annual SALE



Season's Most Desirable Styles

Every Favored Material
Every Desired Color
Every Style Heel and Toe
Every Size
Every Width

Regular $7.00 to $14.00 Values

Reduced to—

$5.85
$7.85
$9.85



Black Leathers, Black or Brown Suede, Patent Leather, All Desirable Colored Kidskins



High Shoes
Oxfords
Pumps

Come Early While Selection is Good

Agents for Gray Bros. Shoes

428 So. Broadway

The People and Their Troubles

DOROTHY DIX TALKS

How to Select a Wife.



BY DOROTHY DIX.

A young man asked me if I can tell him how to go about choosing a wife.

The first bit of advice that I should give a man contemplating matrimony is to sit down and have a quiet session with himself, and try to find out just what qualities he desires in the woman who is to be his life companion. Let him classify his own preferences, and then go out and seek a maiden who fills the bill.

Certainly it is rank idiocy for a man to marry without having taken the trouble to find out the sort of a wife he wants—whether he desires his wife to be a society woman, or a home keeper, whether a saver or a spender, whether he prefers to sing hymns with a pious wife or to go to the races with a sporty one.

Now the world is full of charming girls, any one of whom would make some man a good, suitable wife, and the trick is, for each man to find his own partner, instead of getting the other fellow's and having to go through the divorce court in order to exchange.

Success in marriage is merely a question of getting into your own class, and staying there.

Suppose, for instance, a man is a sensible, practical man who likes a well-regulated life, run on schedule time. Let him go wooing among the business women. The business woman is level-headed and reasonable, and her husband is guaranteed against hysterics, and unfounded jealous reproaches. She has learned to look at life as it is, and not to demand the impossible.

She knows that a man whose mind is cumbered with weighty affairs, and whose hands are full of a big deal, should not waste his energies on foolish household errands. Therefore, she will not ask her husband to stop on his way downtown to match a piece of elephant's breath chiffon, nor will she expect him to walk the baby at night when it has the colic.

The business woman is also a good choice for the ambitious man who wants to get on in his business, and have an A-1 rating in Bradstreet, for, having earned money herself, she knows its value, and that every dollar is baptized in blood. She will not be hoodwinked by servants, or cheated by tradesmen, and having felt the fret and stress of business that wears the strongest nerves to fiddlestrings, she will be more tolerant of a man's impatience, and easier to get along with than the purely domestic woman, who thinks that going down to the office every day is nothing but a picnic.

But the business woman is no wife for the conceited man, because she is accustomed to forming her own opinions and acting on her own judgment, and no man is a little tin God to her. Nor is she the wife for the domestic tyrant, for she has celebrated her Fourth of July declaration of independence and lets no man tell her when to get off, or where she gets on. Neither will she suit the thingy man, for she has experienced the joys of her own pocketbook, and will insist on a fair divide of the family income.

The man who is fussy about his eating and who likes to dress the salad at the table and has his own reducing-dish recipes, should marry a domestic girl who likes to cook. They could never really bore each other, for hunger is a passion that springs eternal in the human breast, and they will enjoy an idyllic existence inventing new dishes, surrounded by a perpetual aroma of cannibal bliss, and good cooking.

The man who has no sporting blood in his veins, and who wishes to play safe, can make no better choice than a widow. When a man marries a young girl he is undertaking to guess a conundrum, because she is still an unknown proposition. No one can tell what she will be. In ten years the lithe figure he admires so much may have degenerated into scrawniness. Or the adorable plumpness may have become fat. But if he marries a widow he knows precisely what he is getting. She has arrived. What she is going to be in mind, and character, and disposition, she already is, and so he takes no risk. She is the one safe bet in matrimony.

The man who desires an adoring slave for a wife should choose a spinster for a wife. She may have refused any number of good chances in her youth, but as she sees age coming on, and a lonely life staring her in the face, and realizes that her last call to the dining car has sounded, she is filled with undying gratitude to the man who has sense enough still to recognize her charms and marry her.

She is the true husband spoiler, and for the man with "ways" who likes to be coddled and fussed over: for the lazy man who wants to be waited upon hand and foot; for the egotist who aspires to playing Sir Oracle in his home, and who asks nothing better of life than a wife, who will burn incense at his feet, there is no choice equal to that of a woman of what is diplomatically called a "certain age."

With all of these tips staring him in the face—and every woman wearing a tag around her neck so that he who runs may read as to what class intellectually and sympathetically she belongs—it looks as if no man should have any difficulty in picking out a wife with whom life would be a grand sweet song, unmarred by discord. But he does, and the way the world plays at matrimonial cross purposes would be funny, if it were not so pathetic.

Congeniality of taste is the secret of domestic bliss, for one must have something on which to found an enduring friendship after the fire of passion has burned itself out, yet, few men ever consider this until they wake up to find themselves out of love, and into a life sentence of companionship with an incompatible temper.

Never was there a more untenable theory than the one about the attraction of opposites. Hence, when a man picks out a girl for a wife who has the same taste in cooking and musical comedy, he may approach the altar without a tremor of fear, for he has picked the right one for himself. She's in his class.

TRUCKS ON THE DESERT.

Four thousand picturesque camels and their 1600 drivers are to be succeeded by 30 businesslike American trucks for the transportation of freight between Tientsin, China, and Kulja, Eastern Turkestan, a distance of approximately 2000 miles.

An agricultural colonization company is responsible for the contemplated change. Farm products will be carried on the return trip. Each camel of the caravan now traveling the route is capable of carrying only 200 pounds of freight, while each truck equipped with a trailer, will be able to transport six tons.

Traveling at the rate of about 20 miles a day, the animals require about six months for the round trip. Trucks are expected to cover the distance in 30 days.—[Popular Mechanics.

LETTERS TO "THE TIMES."

Watch the Foreigner.

TULARE, Jan. 21.—[To the Editor of The Times:] In a late issue of your paper I noticed an article written by a woman, upholding the cause of the Japanese in California, and declaring that we should not close our doors to them. That was not her exact words, but they were to that effect. Let me say that I am astonished that any real American can for a moment, close his eyes to this great danger which we are bringing upon ourselves by permitting the Japanese people to gain so strong a foothold in our beloved country.

By permitting them to buy our lands, which should belong to our children in future years, we are wronging our coming generations and robbing our American boys and girls of their rights.

I say it is time for America to awaken, before it is too late. This evil can be remedied now, but let it go on for ten years, yet even five years, and we will have another bloody war. Let me just ask any sane person why our best lands should fall into the hands of foreign people, when we know these people have no love for our country, except for their own selfish interests.

Around here the Armenians and Japanese are getting possession of our ranches at such a rate that it is becoming not only serious but alarming to anyone who has the interest of our country at heart.

The Armenians own thousands of acres of vineyards, and they employ Japanese labor in preference to American labor every time, if possible, even though there are many strong American boys in the neighborhood who would be willing and glad to pick the grapes and do it quickly and well. They say the Japs work faster. Granting that they do, do these people who come here and get rich off of American soil and live under the protection of our laws owe allegiance to America or Japan? Let America awaken, not only to the Japanese question, but in regard to the other foreign residents as well.

M. L. MILLS.

Another Solution.

PASADENA, Jan. 21.—[To the Editor of The Times:] Elevated sidewalks built over the present ones in the downtown sections of Los Angeles would help to greatly reduce the present traffic congestion. It would also help to increase the sales of the second-floor departments and shops.

These walks could be built of concrete and extend from the second story of the buildings, the same width of the lower walk, and have a medium high protecting rail along the side. Glass plates could be placed in them to give light to the windows below.

If such walks could be built along both sides of Broadway and west on Seventh street, and along Sixth street to the Pacific Electric Depot on Main street, they would be used by almost every person coming into the city on the suburban trains, as well as those leaving on the trains. Those coming to work in the morning would be able to get to their offices or stores with no delay whatever—which would be a big saving in time and patience. The elimination of the greater part of the foot travel, would also cause less delay to the street cars and automobiles—and thereby reduce the number of serious accidents.

Most of the larger dry goods houses now have all their yardage goods, ready-to-wear, clothing and other departments on the second and third floors. And in order to reach these departments, a full block has to be wasted in walking from the store entrance back to the elevator and then forward again, usually to the front of the building—not mentioning the time spent at the elevator for an upward-bound car. And often after reaching the department desired, they are "just out" of what the shopper is wanting—so she has to retrace her steps to the street once more—making two blocks of distance walked and fifteen to twenty minutes in time spent—unnecessarily. A shopper sometimes has to go through the same agony at several different stores before finding what she wishes. If wasted time and energy count for anything—one can readily figure the saving an elevated sidewalk would be to the busy Los Angeles shopper.

The elevated sidewalk would create a demand for the second-floor storerooms. And it would give the business district the same advantage as would another street—but without the dangerous traffic. Something should be done soon, and the elevated walk would be the best improvement to relieve congestion and at the same time save the lives of the public. The cost of such an improvement would not be compared to that of elevating the street car tracks.

MRS. LEE FREESE.

Pay Much, Get Little.

LOS ANGELES, Jan. 21.—[To the Editor of The Times:] The city of Los Angeles is paying the highest tax rate of any city in the West, and has less to show for it. Take old San Francisco, which was practically destroyed by fire and earthquake a few years ago, with two-thirds of her taxable property entirely destroyed for a period of several years. In addition to this, the Mayor was indicted for grafting, the president of the City Council was also indicted for grafting; poor old Abraham Ruef was sent to prison for years for selling the city's rights of way for his personal benefit. The president of the city railway was indicted for buying and selling the City Council like so much merchandise. Even way down here, some financial promoters wished they had never heard of their father Abraham (Ruef).

Notwithstanding San Francisco's loss by taxes in the great fire, notwithstanding certain city officials were trying to rob her on every side, today she is the best built and most imposing city in the Union for her size. Furthermore, she has a fine City Hall and City Auditorium, a fine City Jail, the most attractive Civic Center of any city in the West. Her tax rate is 3.08 per cent. upon a valuation of 40 per cent. of actual values.

What has Los Angeles got? She has a stinkpot for a City Jail that is a disgrace to any civilized community, for a City Hall an old pigeon roost that is falling to pieces day by day; she also has a tax rate of 3.42 per cent., the highest in the State, upon a valuation of about 70 per cent. of the actual value of property.

We have for Mayor and City Council men who are far above the average of those who have held these offices for years past, but they do not get down to the root of the evil, and do not suggest any remedies for relief.

Do you believe for a minute that if either of these city officials owned this city, they would run it as it is being run now? Not on your life! They would have a housecleaning in the City Hall that would awake the nation and would curtail present expenditures so that you would soon be wondering what to do with the surplus. Why not work for the community, Mr. City Official, as though you were running your own private affairs? Until this is done, we, the public, cannot get any relief from high taxes.

It has been stated time and time again that if the people would vote for the water bonds and the power bonds, the revenue alone from this source would soon reduce the taxes to a mere bagatelle, but just now things are looking desperate for the poor taxpayer, when they are trying to make your taxes, 25 per cent. more than they are at this time.

The foundation of the city's revenue depends upon the prosperity of her realty values. Why not promote and encourage them after this long depression? Mr. Taxpayer, it is time for you to wake up!

E. P. BRYAN.

Butchered the Play.

LOS ANGELES, Jan. 21.—[To the Editor of The Times:] There is one thing that I admire about The Times and that is the publicity it gives to just criticism of some of the "rotten" motion pictures that producers force on a confiding public.

I went to see "In Old Kentucky" recently. Twenty-five years, or more ago, Charley Dazey, a Quincy (Ill.) boy, gave to the people one of the most beautiful romances ever produced upon the stage. While I feared that the picture would be a disappointment to me, I did not anticipate seeing that beautiful play butchered as it is in this picture. I only want to speak of a few of the incidents that would make Charley Dazey turn over in his grave, if he knew that the producer took that beautiful and sterling little actress, Anita Stewart, and dressed her up like an organ grinder's money when she comes out of the stable to meet the man she loves. Why do they appeal to the "mob" for a laugh and disgust the thousands that have seen "In Old Kentucky" played in days gone by. She should have come in the "Sunday" dress that all mountain girls have. It would have appealed to the intelligent audience as pathetic instead of grossly humorous.

Again in the ballroom scene. That refined Kentucky lady, Aunt Aletha, would have found a dress something in unison with the garments worn by the other ladies; then "Ye Gods," to steal Bill Hart's turkey-in-the-straw dance and force Miss Stewart to burlesque the whole beautiful story.

Why do directors, in order to get a thrill, introduce things that are not only improbable, but impossible. If your newspaper writers would only criticise some of the pictures as they deserve, directors would take notice and try to meet the intelligent public with pictures worth while. But instead, they boost all alike, the bad with the good. If it had been left to the audience that saw the picture when I did, 90 per cent. would say I am right.

L. T. G.

Another View.

SAN BERNARDINO, Jan. 18.—[To the Editor of The Times:] If the gentleman who so severely criticized "Doug" in your valuable paper this morning would reverse his opinion in comparing Douglas Fairbanks and Charles Chaplin, I believe he would come nearer voicing the opinion of "lay observers." Perhaps the satire and old time superstition is a little hard to swallow.

If more people wore the so-called "silly grin" and followed the "laugh and live" idea instead of the sour pessimistic expressions this old world would be a better place in which to live.

The word discussed could be more appropriately applied to some Chaplin pictures. If Mr. Chaplin would put his big shoes and trousers in the attic, for a while at least, and follow a little more closely the clever likable pictures of "Doug" his wonderful abilities as a comedian would be more appreciated by a great majority.

At any rate, I take my hat off to you, Mr. Fairbanks (although not in a woman's custom) continue to jump and climb, and don't forget the "silly grin."

Most big boys as well as the little ones are your ardent admirers to say nothing of the lady folks.

A. C. T.

A Bit of History.

HOLLYWOOD, Jan. 17.—[To the Editor of The Times:] An article published in The Los Angeles Times on January 17, 1920, copied from Leslies Weekly stated that Dr. Wood landed at Fort Huachuca, Ariz., in 1895. I have every reason to believe that Dr. Wood and Dr. Skinner were in charge of the field hospital at Wilcox, Ariz., August, 1881, during Geroninio's raid at that time. I had to leave my company while we were hot on the trail, on account of my eyes. Arriving at Willcox I was ordered by the commanding officer to report to Drs. Wood and Skinner for examination. During the examination a sergeant came by order of the commanding officer to ask if Pvt. Anton Mazzanovitch was fit for scouting duty. Dr. Wood said:

"Tell the commanding officer that Pvt. Anton Mazzanovich is not fit for scouting duty or any other kind of duty, with my compliments."

I was under Wood's care until transferred to the hospital at my home post, Fort Grant, Ariz. I feel sure that my statement is correct unless there was another contract doctor by the name of Woods.

ANTON MAZZANOVICH.

Too Much Business.

LOS ANGELES, Jan. 20.—[To the Editor of The Times:] I sent in a four-line advertisement for your Sunday issue offering a furnished house for rent. Before 7 o'clock Sunday morning telephone calls had been answered by members of the family. I hastily dressed and continued answering calls until noon when we had answered over sixty calls. A correct tally was kept for each person answering the ad and by the time evening had arrived 126 answers had been received over the phone. I had to go to bed with a nervous headache and was quite sick Monday. I was in bed until 4 o'clock in the afternoon and the callers were still calling. I wish you would do something to head them off, as the house was rented early Sunday. I will know better next time not to advertise in The Times. There are too many ad readers. I felt sorry for the telephone operator. But I do wish I had a hundred more houses to rent to accommodate families out here better than to have them turned out doors.

C. N. P.

A PREHISTORIC WALL.

In exploring a mound in Licking county recently there was uncovered a stone wall. It was three feet high and enclosed an area of sixteen feet square. The wall was made of blocks of flint laid upon each other without cement of any kind, and was pretty well constructed.

This is, we believe, the second piece of prehistoric masonry discovered in this country. In another mound was found a bit of paving—a number of flat stones having been laid to form a sort of floor or hearth. This wall and the small area of stone pavement is all the masonry the Mound Builders or Indians ever did, so far as present discoveries indicate. And this in a country where loose rocks were to be found in abundance, or where the labor of quarrying them was slight; indeed, flat rocks may be had in many regions on top of the earth without quarrying at all.—[Columbus Dispatch.

More Iron Farm Hands.

Recently this column published a report that there were 6032 farm tractors in Missouri. This week's Missouri Clip Sheet, however, says that Saturday last there were 7300, with the number jumping every day. Twenty-seven hundred of the tractors had been sold since June 1 of this year which indicates how rapidly our farmers are getting lazy. An interesting fact is that the tractors have gone to every county in the State except Carter, Douglas, Shannon and Taney, as many as six apiece having gone to counties in which the uninformed imagine even horsepower can be little used and mule or goat power must be relied on. It is true there are spots in the Ozarks where the farmers have to wear telephone lineman's spikes while tending their crops, but even in Carter and Shannon counties there are valleys as level as floors and as fertile as Harold Bell Wright's imaghation.—[Kansas City Times.

The End of the Year.

"Cold embers! Did you ever hear of cold embers?"

"Sure—November and December!"—[Cartoons Magazine.

QUESTIONS ANSWERED.

Q.: Please describe the Jewish flag. M. A. G.

A.: The Jewish flag which is being adopted by the Zionist Federations under the protectorate of the British government is a white field with horizontal stripes of light blue near the top and the bottom. Between the stripes on the white field is a six-pointed light blue star.

Q.: Is there any way to keep stockings fast black? F. T.

A.: A little vinegar added to rinse water for black stockings will keep them fast black.

Q.: What has the war cost France in money and human material?

H. D.

A.: The war has cost France about 2,000,000 men and over $30,000,000,000.

Q.: What is the Gila monster and where does it get its name? F. V.

A.: The Gila monster is a large lizard which is clumsy and most repulsive in appearance. It is so called from the Gila River in Arizona, and is the only member of its family which is venomous.

Q.: What is meant by triplex glass and in what way was it of service in the war? H. F. D.

A.: Triplex glass is made up of three layers of material, two of glass and the middle layer of xylonite. The middle layer makes the glass no less transparent, but keeps it from breaking. A severe blow produces fissures in the glass but the flexible material holds it all together. It proved to be of great service during the war for goggles for airmen. It is slightly thicker than other glass and of an amber tint.

Q.: How many buildings were destroyed in France and in the entire devastated sections during the war? I. L.

A.: Approximately 250,000 edifices in all were more or less seriously damages. In France 50,754 were completely destroyed and 52,648 partly destroyed. This does not include buildings which had merely broken window panes and shell scratches on the walls.

Q.: Can you give me the total number of battles fought by American troops and the total number of days of battles? G. D.

A.: According to the latest statistics of the General Staff of United States army, 1078 battles were fought by the American troops. They numbered thirteen, and the duration was 200. The largest battle was in the forty-seven days of the Meuse-Argonne offensive. 1 per cent. of our boys were killed or wounded.

Q.: What is the meaning of the saying: "Go to bath and get your head shaved?"

A.: Formerly people who showed symptoms of insanity were made to drink the mineral waters of Bath. In those days they always shaved the heads of those suspected of insanity.

Q.: Is there anything funny in calling a woman an Amazon?

A.: No, the Amazons were a race of Greek mythology as a race of women, having no use for men, and who lived on the coast of the Black Sea and in the Caucasus. They were supposed to be women of great size, strength, courage and physical perfection, and these are the qualities usually associated with the name.

Q.: At what sum of money do nickels and dimes cease to be legal tender?

A.: The smaller silver coins such as half-dollars, dimes and quarters are legal tender in sums not exceeding $10 on every payment.

[Any reader can get the answer to any question by writing the Times Information Bureau, Prof. J. Haskin, Director, Washington, D. C. Give full name and address and inclose a 2-cent stamp for postage. Be brief. All letters confidential, the replies sent direct to each individual.]

QUAKER QUIPS.

One half of the world is wrong, doesn't know how the other half gets short.

In the matter of charity balance even the single man should have a double.

Just because a girl is not as sweet as sugar is no reason why she should make herself scarce.

Even a train of thought may be a through express. Sometimes it is merely a way train.

If they should go into the real estate business the chinese would charge by the foot, the Dutch by the acre.

Most of us wait for others to come unto us what we know they should have us do unto them.—Philadelphia Record.

GASOLINE ALLEY—DOC AND TROUBLE ARE OLD PALS.



FREE

A Ten-Day Tube of Pepsodent. Send the coupon. Make this simple home test and see how your teeth look then.



See How White Teeth Can Be Without Film

All Statements Approved by High Dental Authorities



Stain and Tartar Can Be Ended

They are due to film. Now you can daily combat that film and keep teeth whiter, safer and cleaner.

The ten-day test will prove this. The results are clear. And the book we send will tell the reason for them.

Make this test now. Millions have already done it. See for yourself the difference between film-coated teeth and clean teeth.

Your own teeth will tell you quickly what is best for you and yours.

Perhaps your teeth are clouded by a film. Most teeth are, more or less, save right after cleaning in a dentist's chair.

The cloudy film looks like the teeth, and you think the teeth are clouded. But it is the film. Remove it and see how teeth look then.

That viscous film which you feel with your tongue is the cause of most tooth troubles. It clings to teeth, enters crevices and stays. The tooth brush does not end it. The ordinary dentifrice does not dissolve it. So it stays—much of it—and may do a ceaseless damage.

That is why so many brushed teeth discolor and decay. You leave the film, and that is the great tooth wrecker. Despite the tooth brush, statistics show that tooth troubles are constantly increasing.

How Teeth Are Ruined

That film is what discolors—not the teeth. It is the basis of tartar. It holds food substance which ferments and forms acid. It holds the acid in contact with the teeth to cause decay.

Millions of germs breed in it. Dentists call the film "bacterial plaque." Those germs, with tartar, are the chief cause of pyorrhea.

Dental science has for years sought a way to combat this film. Periodic dental cleaning removed the film and tartar. But what was needed was a daily film combatant.

It has now been found. Convincing clinical and laboratory tests have amply proved its efficiency. Able authorities endorse it. And now leading dentists over America are urging its daily use.

For home use the method is embodied in a dentifrice called Pepsodent—a scientific product. And, to spread the benefits, a 10-Day Tube is being sent to anyone who asks.

Now Millions Know

Now millions know by actual use what Pepsodent can do. Everywhere you see the results in whiter, cleaner teeth.

Pepsodent is based on pepsin, the digestant of albumin. The film is albuminous matter. The object of Pepsodent is to dissolve it, then to day by day combat it.

Pepsin long seemed impossible, for it must be activated, and the usual activation is an acid harmful to the teeth. But science has discovered a harmless activating method. And now this film combatant can be every day applied.

Pepsodent needs no argument. Its results are quick and apparent. Judge it as it does, read the reason, then judge by yourself.

Send the coupon for a 10-Day Tube. Note how clean the teeth feel after using. Mark the absence of the slimy film. Watch how the teeth whiten as the film disappears.

Compare the results with your old methods. See the effects you never saw before. The test will be a revelation to you. Mail the coupon to us today.

Pepsodent REG. U.S. PAT. OFF.

The New-Day Dentifrice

The scientific film combatant, which leading dentists everywhere now advise for daily use. Druggists everywhere are supplied with large tubes. Millions of teeth show its benefits.

Ten Days Will Tell

Look now at your teeth, then look in ten days. You will see what this new method means to you.

10-DAY TUBE FREE

THE PEPSODENT COMPANY,
1104 S. Wabash Ave., Chicago, Ill.

Mail 10-Day Tube of Pepsodent to

Name.....

Address.....



Making the Most of Your Figure

If you feel that you are not doing this — come to us and let us show you

Redfern Corsets

We have a model just for you; and you will be surprised at its talent for bringing out every good point of your figure—and gently but firmly obviating every bad one.

We recommend Redfern Corsets for every figure, and especially for those which need a flat-back and slender-hip model.

Back Lace Front Lace

A most complete stock of Redfern Models. Also skilled fitting service.

Newcomb's CORSET SHOP
833 So. Broadway

SHAVE WITH CUTICURA SOAP

The Healthy Up-to-Date Cuticura Way

No soap for All Uses like Shaving Bathing Shampooing

No mug, no slimy soap, no germs, no skill, no waste, no irritation when shaved twice daily, keen safety razor efficiency, not to mention its value in promoting skin and skin comfort and skin health by its delicate fragrant Cuticura Ointment. After shaving touch spots of dandruff or irritation, if any, with Cuticura Ointment. Then bathe with Cuticura Soap and hot water, using the same cake of soap. Soap for all uses. Rinse with hot or cold water, dry gently and you have a few grains of Cuticura Talcum and note how soft and velvety the skin.

Nothing like the Cuticura Trio for every-day toilet uses. To clear and purify, Ointment to heal, Talcum to powder and perfume. 25c each. Sample free by mail. Address: "Cuticura Laboratories, Dept. Y, Malden, Mass."

A. GREENE
Exclusive Ladies' Tailor
Fine Work at Minimum Prices
745 So. Broadway
—Fifth Floor—

T. FLOYD BROWN
Hours 1-5 P.M.
FACIAL AND COSMETIC SURGEON
Nose Lifting, Feature Corrections, Re-Modeling Noses, Facial Peeling, Reconstruction Surgery.
Suite 1116 Baker-Detwiler Bldg., 615 W. 6th St.

Find the BIG COMPLETE Used Car Bargains in THE HUNDREDS MORE other Los Angeles papers

...le S...

...NSWERED.

...be the Jewish ... M. A. G.
... which is be... ...ionist Federa... ...ectorate of the ... a white field ... of light blue ... bottom. Re... ... the white ...ight blue star.

... to keep stock... F. T. ...gar added to ... stockings will ...

...ar cost France ... material? H. D. ... France about ...ver $20,000,000. ... a monster and ...ama? F. V. ...er is a large ... and most re... It is so called ... Arizona, and ... of its family ...

...y triplex glass ... it of service H. F. D. ... made up of ...rial, two to ...ver of xylon... ... makes the ...nt, but keeps ...ere blow pro... ...ines but the ... it all togeth... ...eneral service ...agles for air... ...er than other ... tint.

...ngs were de... ... the entire ... during the I. L. ...0,000 edifices ...ess seriously ...56,784 were ... and $2,048 ... deer not ... had merely ... and shell ...

...ne the total ...ht by Amer... ...al number of G. D. ...latest statis...

...tics of the General Staff of the United States Army, the ... fought by the American troops ...bered thirteen, and the days of ...tle 200. The largest less ... was in the forty-seven-day battle ... the Meuse-Argonne offensive, ... 1 0per cent. of our boys were ... killed or wounded.

Q.: What is the meaning of the saying: "Go to Bath and get your head shaved?" L. F. K.

A.: Formerly people who showed symptoms of insanity were sent to drink the mineral waters at Bath. In these days they always shaved the heads of those suspected of insanity.

Q.: Is there anything improper in calling a woman an Amazon? J.

A.: No, the Amazons figure in Greek mythology as a race of women, having no men among them, who lived on the coast of the Black Sea and in the Caucasus. They are supposed to be women of great size, strength, courage and physical perfection, and these are the qualities usually associated with the term.

Q.: At what sum of money do nickels and dimes cease to be legal tender?

A.: The smaller sizes of money, such as half-dollars, dimes and nickels are legal tender in sums not exceeding $10 on every payment.

[Any reader can get the answer to any question by writing The Los Angeles Times Information Bureau, Frederick J. Haskin, Director, Washington, D. C. Give full name and address and inclose a 2-cent stamp for return postage. Be brief. All inquiries are confidential, the replies being sent direct to each individual.]

QUAKER QUIPS.

One half of the world, going along, doesn't know how the other half gets short.

In the matter of physical resemblance even the single man may have a double.

Just because a girl is an sweet as sugar is no reason why she should make herself scarce.

Even a train of thought may be a through express. Sometimes it is merely a way train.

If they should go into the real estate business the chiropodist would charge by the foot, the dentist by the acre.

Most of us wait for others to do unto us what we know they would have us do unto them.—[Philadelphia Record.



Making the Most of Your Figure

...you feel that you are ...doing this — come to ...and let us show you

Redfern Corsets

...have a model just for ...and you will be sur... ...at its talent for ...bringing out every good ...int of your figure—and ...ly but firmly obviat... ...every bad one.

...recommend Redfern ...sets for every figure, ...especially for those ...who need a flat-back ...or under-hip model.

...Lace Front Lace

...most complete stock of ...Models. Also ...ial fitting service.

Newcomb's CORSET SHOP
333 So. Broadway



SHAVE WITH CUTICURA SOAP

...v White ... Without Film

High Dental Authorities

...proved its efficiency. Able authorities endorse it. And now leading dentists all over America are urging its daily use.

For home use the method is embodied in a dentifrice called Pepsodent—a scientific product. And, to spread the facts, a 10-Day Tube is being sent to anyone who asks.

Now Millions Know

Now millions know by actual test what Pepsodent can do. Everywhere you see the results in whiter, cleaner teeth.

Pepsodent is based on pepsin, the digestant of albumin. The film is albuminous matter. The object of Pepsodent is to dissolve it, then to day by day end it.

Pepsin long seemed impossible. It must be activated, and the usual method is an acid harmful to the teeth. Science has discovered a harmless activating method. And now this film-combatant can be every day applied.

Pepsodent needs no argument. The results are quick and apparent. See what it does, read the reason, then judge it yourself.

Send the coupon for a 10-Day Tube. Note how clean the teeth feel after using. Mark the absence of the slimy film. Also how the teeth whiten as the film disappears.

Compare the results with your present methods. See the effects you never got before. The test will be a revelation to you. Mail the coupon to us today.

10-DAY TUBE FREE

THE PEPSODENT COMPANY,
1104 S. Wabash Ave., Chicago, Ill.

Mail 10-Day Tube of Pepsodent to

Name.....

Address.....

Soap for All Uses
Shaving Bathing Shampooing

...no slimy soap, no germs, no waste, no irritation when shaved twice daily. ...razor efficiency, not to ...in promoting skin ...and skin health ...fragrant Cuticura ... After shaving touch ...and if irritation, if any, ...Ointment. Then bathe ...with same cake of soap. ...for all uses. Rinse with ...water, dry gently and ...how soft and velvety ...

...nothing like the Cuticura ...toilet uses. ...and purify, Ointment ...and heal. Talcums to pow... ...25c each. Sample ...Address: "Cuticura ...Dept. Y, Malden, Mass."

A. GREENE
Ladies' Tailor
Work at Minimum Prices
...0 So. Broadway
—Fifth Floor—

...Hours 1-5 P.M.
...FLOYD BROWN
...COSMETIC SURGEON
...Facial Feature Corrections, ...Rejuvenating Means.
...Reconstruction Surgery.
...1116 Huber-Detwiler Bldg., ...416 W. 8th St.

An BIG COMPLETE ...Used Car Bargains in THE ...HUNDREDS MORE ...other Los Angeles papers



DISTINCTIVENESS
QUALITY — STYLE
— REFINEMENT —

It is the purpose of this shop to exhibit a quality of footwear coupled with fair pricing that will exemplify the above essentials

TAILORED PUMPS
(exactly as illustrated)

A new smartly styled model which will meet with the approval of the most fastidious

Ko-Ko Brown or Black Calfskin
$10

INNES SHOE CO.
642 SO. BROADWAY

Seamless Gold $4 Crown for

Think of it—a 22kt Gold Crown, guaranteed for 10 years, for $4. There's no money in it, but I want to acquaint you with my dental work so that you'll tell your friends about it.

I have specialized on crown and bridge work and my years of experience in this branch of dentistry enable me to do the very best work for you.

I also make plates for $6—and guarantee them to fit and give satisfaction.

(73)

Dr. Campbell
Painless Dentist
437 South Broadway

APPENDICITIS

Appendicitis is caused by the poisons from decaying food in the bowels. Many people have a bowel movement every day, but it is not a COMPLETE movement and much old, stale matter stays in the system to ferment and cause trouble. Often there is only a small passage in the center of the bowels, while the sides are covered with old, hard matter which stays in the system. Besides appendicitis, such unclean bowels cause indigestion, fevers, headaches and stomach trouble. Old, hard waste matter sticking to the sides of the bowels often poisons the system for months, making you feel tired all the time and "half-sick."

Don't allow this old, fermenting, filthy stuff to stay in your bowels for weeks, but GET IT OUT and keep it out. Even if your bowels move slightly each day, that is not enough. There must be an occasional THOROUGH, complete cleansing to rid your system of all accumulated decaying waste matter.

COMPLETE SYSTEM CLEANSER.

The most COMPLETE system cleanser known is a mixture of buckthorn bark, glycerine and ten other ingredients, put up in ready prepared form under the name of Adler-i-ka. This mixture is so thorough a bowel cleanser that it removes foul and poisonous matter which other cathartic or laxative mixtures are unable to dislodge. It loosens and dissolves all foul matter sticking to the sides of the intestines, working without the least discomfort or trouble. It is so gentle that one forgets he has taken it until the THOROUGH evacuation starts. It is astonishing the great amount of foul, poisonous matter ONE SPOONFUL of Adler-i-ka draws from the alimentary canal—matter you would never have thought was in your system. Try it right after a natural bowel movement and notice how much MORE foul matter will be brought out which was poisoning your system. In slight disorders such as occasional constipation, sour stomach, "gas on the stomach" or sick headache, one spoonful always brings relief. Adler-i-ka is a constant surprise to people who have used only ordinary bowel and stomach medicines and the various oils and waters.

REPORTS FROM PHYSICIANS.

Dr. W. A. Line, West Baden, Ind.: "I use Adler-i-ka in my practice and have found nothing to excel it."

Dr. F. M. Prettyman, Mallard, Minn.: "I use Adler-i-ka in all bowel cases and have been very successful with it. Some cases require only one dose."

Dr. James Weaver, Lea, Utah: "I have found nothing in my 50 years practice to excel Adler-i-ka."

Druggist D. Hawks, Carlton, Ind.: "One of our leading doctors has used Adler-i-ka in cases of stomach trouble, with wonderful success. He has not lost a patient and saved many operations."

J. E. Puckett, Gillham, Ark.: "I had bad stomach trouble. After taking Adler-i-ka feel better than for 20 years. Haven't language to express the AWFUL IMPURITIES which were eliminated from my system."

Cora E. Noblett, Sageeyah, Okla.: "Thanks to Adler-i-ka I can sleep all night now, something I could not do for years."

Mrs. L. A. Austin, Austand, Minn.: "I could not eat a thing, my stomach was so weak. Adler-i-ka made me feel better and am now able to work and gaining."

Adler-i-ka is sold by leading druggists in each city. In Los Angeles by The Dickinson Drug Co., corner Third and Main. —[Advertisement.

DORIA EMBROIDERY CO.
...S24 South Broadway. Rooms 406-7-8. Phone 62116. Embroidery, Soutache, Braiding, Hemstitching, Plaiting, Buttons, Tassels, Frogs, Portieres, Panels, Piping, Fringe, Novelties. Out-of-town orders filled.

WOMEN'S WORK, WOMEN'S CLUBS.

BY LADY JANE.

Hugh Walpole, the distinguished and popular English novelist, author of many books which are widely read in this country, will be the speaker at the Ebell Club tomorrow afternoon, and on next Friday Mr. Walpole will present the programme at the Friday Morning Club, for members only. Mr. Walpole's address at the Ebell Club will be on "Modern Novelists," and at the Friday Morning Club he will talk of "Creating a Novel." The drama department of the Ebell Club met Thursday, and presented an elaborate programme, which included an address on "The Religious Drama" by Mrs. W. S. Bartlett, and a representation of the dance in religion given by Miss Martha Graham and Miss Nina Byron of the Denishawn School of Dancing. Mrs. G. W. Hiett gave a reading of "Judith," by Arnold Bennett. Luncheon followed the programme.

Friday Morning Club.

The Literature Committee, under the direction of Mrs. Sarah M. Johnson, seated 200 guests at luncheon, last Tuesday, for the most successful meeting of that department this season. "Servants of Reality" was the subject. Next Tuesday the Drama Committee, under the direction of Dr. Dorothea Moore, will meet at luncheon at noon for an interpretation of modern French and Italian plays. At the meeting, Friday Hugh Walpole, English novelist, will be the speaker.

Women's City Club.

The programme to be given by the Women's City Club, tomorrow afternoon, in Lincoln Hall, Walker's Auditorium, will be an address on "Home Making, Instead of Housekeeping," by Claire Hasler Coombs. The Americanization section will meet following the programme.

Wednesday Morning Club.

Next Wednesday the Wednesday Morning Club will celebrate its twenty-second birthday with a programme by Lillian Burkhart Goldsmith on "Reasons for Rhyme and Prose," after which a reception will be given the new members, interspersed with music by Mrs. L. Paul Zahn. The luncheon hostess, is Mrs. C. B. Rhodes.

Last Wednesday, Prudence Penny told the members to take the "Work Out of Housework, by System and Modern Methods," meaning electricity. Mrs. James A. Neal, accompanied by Mrs. E. B. Mills, sang "My Rosary" and "The Year's at the Spring."

Tomorrow the Broadway Board of Trade and the club will give a dance in Odd Fellows Hall, North Broadway and Workman streets, for the purpose of purchasing a piano for the Lincoln Heights branch of the Public Library.

Mrs. Charles A. Holland, president, asked the opinion of the members in regard to a boycott on potatoes, the idea met with instant approval and was voted unanimously.

Mrs. E. M. Grant, the club's 80-year-old member held a reception Saturday, her birthday.

City Teachers.

A tea was given by the City Teachers' Club, January 15, which was attended by sixty members. The programme included a group of songs sung by Marian Bemis; a gavotte danced by Margaret Gillmore, pupil of Prof. Rossi, and reading by Elsie Bartlett, from a new book by Thurston. Hostesses were Mary Allen and Georgine Amas from the Twentieth-street school, and Carrie Rathenberger and Lora Clark from the Belvedere school.

Highland Park Ebell Club.

Raymond Dunlap, chief attendance officer of the city schools, gave an address before the Highland Park Ebell Club, Tuesday. "Problems and Pleasures in Child Welfare Work," was the topic. E. W. Mecum, county probation officer, spoke on "Boy and Girl Problems." Next Tuesday morning May Gearhart, supervisor of art in the public schools, will speak for the club.

Federation of Women's Clubs.

Senator J. M. Inman, president of the California Oriental Exclusion League, will address a general meeting of club women, affiliated with the California Federation of Women's Clubs upon the Japanese immigration question as it affects Californians at 2 p.m. Saturday, February 7, at the Friday Morning Club House.

Hollywood Women's Club.

Members of the Women's Club of Hollywood are rejoiced over the prospect of an art association, which will eventually become affiliated with an art museum. The idea was conceived and put before the club by Miss Virginia Graeff at the meeting, Wednesday. The suggestion was met with immediate response and ninety-five memberships of $1 each were taken. A meeting for the purpose of this organization will be held after the regular club meeting, next Wednesday. The speaker on that day will be Paul Leyzac, who will read from French literature. At the drama section luncheon on that same day, Mrs. Cora B. Pithian will give a brief review of the life of Bernard Shaw. Other readings will be given by Mrs. A. L. Bartlett, Mrs. Francis A. B. Blackburn and J. R. Carter.

Pasadena Improvement.

Husbands, fathers and friends of the members of the Woman's Improvement Association of South Pasadena will be entertained with a dinner-dance, Thursday evening. This annual event is in charge of the Ways and Means Committee.

City Teachers' Club.

Members of the Membership Committee of the Los Angeles City Teachers' Club, comprising one representative from each of the 170 elementary schools of the city, are looking forward with much interest to the bi-monthly meeting at the club rooms, Trinity Auditorium Building, tomorrow at 4 p.m., when Dr. Jessie Russell, chairman of the legislative section of the Tuesday Afternoon Club of Glendale, will address them on "Community Property Law."

Daughters American Revolution.

The regular monthly reciprocity luncheon of the Southern California Daughters of the American Revolution was held at the City Club, Tuesday afternoon, the speaker being Capt. John D. Fredericks, who spoke on the economic situation now existing in the United States. Following the luncheon, the State Regent, Mrs. C. C. Cottle, met the members of the State Council, and plans for the State conference to be held February 12 and 13, at the Ebell Club House, were perfected. Mrs. Lyman B. Stookey, in charge of the Programme Committee, reported the programme as about ready to go to press, and promised good music and speakers; Mrs. Earl J. Fellows will be chairman of the Hospitality Committee; Decorations, Mrs. Ella Van Court; Ushers, Mrs. Eunice J. Eastman; Printing and Badges, Mrs. Wilbur E. Labry; Credentials, Mrs. E. B. Thompson; Resolutions, Mrs. W. A. D'Egilbert, of Oakland, and in charge of the Luncheons, Mrs. M. M. Maybury.

California's portion of the $100,000 bond purchased by the national society, and the money promised for the Tilloloy fund has been all pledged, as well as $100 voted to help furnish the banquet room of Continental Hall and a chair for the museum in the same building. These facts, Mrs. Cottle, the State Regent, will report to the congress in April.

At the suggestion of Mrs. James Henry Ballagh, the council is planning to furnish a room at the Museum of History, Science and Arts, at Exposition Park, with Revolutionary relics from the homes of Southern California Daughters.

Mrs. O. H. Harshbarger is candidate for State Regent, and Mrs. Lyman B. Stookey for Vice-Regent of California, and Mrs. C. C. Cottle, the present State Regent, will be indorsed for Vice-President-General at the conference next month. The most important business to come before the conference will be the revision of the State constitution and by-laws.

Business Women's Civic Club.

A lecture by Dr. C. S. Winbigler at the last meeting of the Business Women's Civic Club, on "Mind and Suggestion in Relation to Success" proved an alluring title, judging from the full attendance. The presentation of the subject included the influence of the mind on health and happiness, the value of suggestion and of the elimination of unfriendly mental attitudes toward others, thus making success largely a matter of self determination.

On their recreation evening, tomorrow, the membership of the club will be the invited guests of the Blue Triangle Club, second floor of the Brack-Shops.

Women's Press Club.

An unusually interesting programme will be presented at the meeting of the Women's Press Club, Tuesday afternoon, at the Brack-Shops. Mrs. Georgina S. Townsend, vice-president, will preside in the absence of Mrs. Mary Clough Watson, the president. Mrs. Alice Harriman, leader of the fiction section, will announce the results of a story contest, which will appear in the valentine number of The Times Magazine, and also the acceptance of other stories written by members of the club. Mrs. Bertha Lincoln Heustis, chairman of the programme, will introduce Marian Ryan of London, Eng., who is photographing and writing up Southern California for London papers, and who will speak of the newspaper work done by women in England. An hour of song and story will follow, presented by Miss Jessie Wetmar, reader, Miss Ruth Miller, soprano, will sing a manuscript song by Mrs. Sarah MacLean Kerrigan, a member of the club. Miss Louie Davison, will play a violin solo composed by Julius V. Seyler, who will accompany upon the piano, Mrs. McQuinn and Mrs. Gough will be hostesses at the social tea following, at which Mrs. Emma Seckle Marshall, and Mrs. Susan M. Sweet, past presidents of the club, will preside.

University Club.

Hugh Walpole, the English novelist, will address the Women's University Club, next Saturday, at 2:30 p.m. at the Ebell Club House, on Russian Vignettes.

The club will sell the 300 seats not to be used by the club members.

A tea will be given the eminent author after the lecture, at which Miss Lillian Van Dyke, Mrs. David Spangler, Mrs. Claire Murphy and Mrs. Burton will preside at the tea tables.

Parent-Teacher Association.

"Home Economics" will be one of the subjects to be discussed at the conference to be held by the First District California Congress of Mothers and Parent-Teachers in the auditorium of the Broadway Department Store, beginning at 10 a.m., Thursday, February 12. Grace E. will have charge of the round table. The department of legislation, of which Mrs. W. W. Wilson is chairman, will discuss the community property law. L. H. Roseberry and Mabel Willebrandt are the speakers, pro and con. For the publicity department Robert H. Poole of the California Theater will give an address. Mrs. C. S. Thompson will preside.

Rode a Torpedo.

Probably the only man who ever rode a navel torpedo under way is Nelson H. Blout, a Yale graduate, now at the Newport torpedo station. Some time ago when Mr. Blout was experimenting at New London, he wanted to go with the torpedo, so he rigged a saddle and two small pontoons on the sides, and taking his seat, had the missile fired from the surface and started on his daring ride. When the torpedo spent itself the inventor was still on top.—Indianapolis News.

Minister Wanted.

Willie had swallowed a penny and his mother was in a state of alarm. "Helen," she called to her sister, in the next room, "send for a doctor; Willie has swallowed a penny!" The terrified and frightened boy looked up imploringly. "No, Mamma," he interposed, "send for the minister." "The minister?" asked his mother, incredulously. "Why the minister?" "Because papa says he can get money out of anybody."—[Buffalo Commercial.

ANGEL SILK SHOP
...S SANSOVER

Mercantile Place, off Broadway.

CHIFFON TAFFETA, plain and changeable colors	$2.75
40-INCH SATIN AND POPLIN sport silks for skirts. color, blocks, etc.	White, self $3.50
GEORGETTE CREPE, 40-inch. $2.85, $2.50 and	$2.25
40-IN. BLACK HEAVY SILK POPLIN	$2.50
BLACK TAFFETA, pure dye, heavy firm silk, $2.95 and	$2.25
56-INCH STOCKINGETTE, even knit, firm, pure wool. Cut from $4.75 to	$3.95
SILK STOCKINGS, fashioned, limit guarantee. $2.50, $1.75, $1.50 and	$1.25
Broken lines closing at $1.00 LACE STOCKINGS	$1.75

THE D.A.R.

Their Relations to the Industrial Problems of Today.

BY MYRA NYE.

This organization of women is living down, in Los Angeles, its old stigma. "Daughters of the Annual Rumpus," once its by-cognomen, is here a misnomer. Nothing more than the ordinary ripples have disturbed the steady progress of their work in this city. The stormy petrel is not their insignia. Their medium of action is not the high fracas when distraught phrases and dizzy sentences lead to vituperation, even if it has been occasionally so in the East.

Americanization, the key word of study and endeavor for all organizations of both men and women, is the very raison d'etre of the D.A.R. The work along that line, begun six years ago at the Albion School and since co-operated in by them, makes them the pioneers. The

(Continued on 34th Page.)

X-RAY DENTIST

Fifteen years of practical experience, including investigation and research in almost every foreign country of the world, places me in a position to diagnose your case scientifically and correctly and enables me to perform dental operations absolutely without pain. I am prepared to give you the best dental services that skill can produce.



Radiographs—The Only Reliable and Scientific method of knowing the exact condition of your teeth $1

By this means we can detect diseased or abscessed conditions of the teeth which may lead to serious bodily disorders, as rheumatism, loss of appetite, headache, neuralgia, intestinal indigestion, failing eyesight and others.

SET OF TEETH
Choice of Materials.
High Grade only $10
To those who appreciate the best.

Plates Repaired (like new) ..... $1 up
Silver and Amalgam Fillings $1
Porcelain and Gold Fillings ..... $2 up

Gold Crowns, 22K $5
Porcelain Crowns $5
Bridgework (best) $5

15 Years' Protective Guarantee.

Aluminum plate, most sanitary, special $12.50 to $25.00

You should wear an aluminum plate; it is much thinner and lighter than a rubber plate and does not heat the tissues, causing a burning sensation and sometimes a catarrhal condition and sore mouth.

PYORRHOEA Successfully Treated

Be sure you are free from this dreadful disease, which works such ravages in the mouth and causes the loss of sound teeth and often produces disease and death by distributing its poison to remote parts of the body. If taken in the early stages it can be successfully treated. Come in and investigate.

$10.00 FULL SET GUARANTEED

EXAMINATIONS FREE
Hours: 8 a.m. to 8 p.m.; open evenings. Sunday, 10 to 12. Phone Pico 2213.

DR. ZIMMERMAN
303-304-305 Broadway Central Bldg., 424 South Broadway

WHEREVER women meet, the mention of *Red Feather Complexion Powder* is the signal for smiles of approval and nods of endorsement.

Red Feather Complexion Powder

produces a natural, genuine effect because of its pecular and exclusive transparent and adhering qualities. Always to be had in white, flesh and brunette. Hinged-cover boxes 50c.

The Remiller Co.
230 W. 17th Street New York

Sold in all Owl Drug Stores and by other good druggists and department stores



Eye Specialist and Medical Author Report on Wonderful Remedy To Strengthen Eyesight

Say It Strengthens Eyesight 50% in One Week's Time in Many Instances

New York.—Dr. Smith, a well known eye specialist, and Dr. Judkins, a Massachusetts physician and medical author, make the following reports after a thorough test of a popular remedy for the eyes:

Says Dr. Smith: "When my attention was first called to it I was inclined to be skeptical. But it is a rule of mine to give every new treatment a chance to prove its value. Having specialized in eye work for many years I feel qualified to express an intelligent opinion on remedies for the eyes. Since this one has created such a sensation I welcomed the opportunity to test it. I began to use it in my practice a little over a year ago and I am frank to say that some of the results I have accomplished with Bon-Opto not only astonish myself, but also other physicians with whom I have talked about it, and I advise every thoughtful physician to give Bon-Opto the same careful trial I have and there is no doubt in my mind that he will come to the conclusion I have, that it opens the door for the cure of many eye troubles which have heretofore been difficult to cope with. I have had individuals who had worn glasses for years tell me they have discarded with them through the use of Bon-Opto. In my own practice I have seen it strengthen the eyesight more than 50 per cent. in one week's time. I have also used it with surprising results in cases of work-strained eyes, pink eye, inflamed lids, catarrhal conjunctivitis, smarting, painful, aching, itching eyes, eyes weakened from colds, smoke, sun, dust and wind, watery eyes, blurred vision, and, in fact, many other conditions too numerous to mention in this report. A new and striking case that has just been brought to my attention is that of a girl 12 years old. Two prominent eye specialists, after a thorough examination, decided, according to her father, that in order to save the sight of her right eye, the left must be removed. While awaiting an opportunity for the operation and still undecided as to its wisdom, her father was told it would do no harm to use Bon-Opto. In less than three days a marked improvement was noticed. At the end of a week the inflammation had almost disappeared, and at the end of six weeks the eye was pronounced saved. Just think what the saving of that eye means to this little girl! Another case is that of a lady 82 years old. She came to me with dull vision and extreme inflammation of the lids and the conjunctiva was almost raw. After two weeks' use of Bon-Opto the lids were absolutely normal and her eyes are as bright as many a girl of 16."

Dr. Judkins, Massachusetts physician and medical author, formerly chief of clinics in the Union General Hospital, Boston, Mass., and formerly house surgeon at the New England Eye and Ear Infirmary of Portland, Maine, says:

"I have found oculists too prone to operate and opticians too willing to prescribe glasses, while neglecting the simple formulas which form the basis of Bon-Opto, which in my opinion, is a remarkable remedy for the cure and prevention of many eye disorders. Its success in developing and strengthening the eyesight will soon make eye-glasses old-fashioned and the use of Bon-Opto as common as that of the tooth brush. I am thoroughly convinced from my experience with Bon-Opto that it will strengthen the eyesight at least 50 per cent. in one week's time in many instances.

"Victims of eye strain and other eye weaknesses and many who wear glasses will be glad to know that according to Drs. Smith and Judkins there is real hope and help for them. Many whose eyes were failing say they have had their eyes restored by this remarkable remedy and many who once wore glasses say they have laid them aside. One man says after using it:

"I was almost blind. Could not see to read at all. Now I can read everything without any glasses and my eyes do not burn any more. At night they would pain dreadfully. Now they feel fine all the time. It was like a miracle to me." A lady who used it says: "The atmosphere seemed hazy with or without glasses, but after using this prescription for 15 days everything seems clear. I can read even fine print without glasses." Another who used it says: "I was beginning to get worried with eyestrain, caused by overwork, tired eyes which indicated severe headaches. I have worn glasses for several years, both for distance and close work, and without them I could see to read my own name on an envelope or the typewriting on the machine before me. I can do both now and have discarded my long-distance glasses altogether. I can count the fluttering leaves on the trees across the street, which for several years have looked like a dim green blur to me. I cannot express my joy at what it has done for me."

It is believed that thousands who wear glasses can now discard them in a reasonable time and multitudes more will be able to strengthen their eyes so as to be spared the trouble and expense of ever getting glasses. Even troubles of many descriptions may be wonderfully benefited in this easy manner. Go to any drug store and get a bottle of Bon-Opto tablets. Dissolve one tablet in a spoonful of a glass of water and use from two to four times a day. You should notice that your eyes clear up perceptibly right from the start and unless your case is complex you will quickly disappear. If your eyes bother you even a little, it is your duty to take steps to save them your sight before it is too late. Many hopelessly blind might have saved their sight if they had cared for their eyes in time.

NOTE: Another prominent physician to whom the above article was submitted, said: "Yes, the Bon-Opto prescription is truly a wonderful eye remedy. Its constituent ingredients are well known to eminent eye specialists and widely prescribed by them. I have used it successfully in my own practice on patients whose eyes were strained through reading or night glasses. It is one of the very few preparations I feel inclined to keep on hand for regular use in almost every family." Bon-Opto referred to above is not a patent medicine or a secret remedy. It is an ethical preparation, the formula being printed on the package. The manufacturers guarantee it will strengthen the eyesight 50 per cent. in one week's time in many instances or refund the money. It is dispensed under guaranty by all good druggists in this city.—[Advertisement.

GET THIN EASILY NOW



The sale of Oil of Korein is increasing. It is a vegetalized compound; safe, harmless and reliable. The Korein system is proving itself a wonderful weight reducer. Delightful to obtain, slender figure. Many endorsements. Reliable druggists sell Oil of Korein, or you may obtain it by mail.

Many persons have reported an average weight reduction of five to twenty pounds monthly, steadily, pleasantly, through the Korein system. Physicians recommend it.

No dieting, no starving, no strenuous exercising. Delightful, steady riddance of adiposity. "The fat seems to melt away" is the expression of numerous users. $100 Guarantee in each box, that you will reduce at least a pound every week, in a fair trial, following the simple directions, or your money back!

Oil of Korein

For convenience, Oil of Korein comes in neat small box. Positively no thyroid, no purgative; no salts, nothing drastic or objectionable. A wholesome, genuine reduction remedy FOR YOU.

$100 GAURANTEE

Become delightfully slender. Follow the simple directions of Korein system; weigh yourself and use the tape measure before starting. Keep a record of daily reduction. You may buy Oil of Korein in a box, (which includes the delightful Korein 7 System and $100 Guarantee) at any busy drug store, including:

MT. PLEASANT PHARMACY.
THE OWL DRUG CO., AMERICAN DRUG CO., SUN DRUG CO., BOSWELL & NOYES DRUG CO.

Reduce 10 to 60 Pounds

FREE BOOK. We publish an interesting booklet, entitled "Reduce Weight Happily," which we will send (in plain wrapper) postpaid upon request by letter or postcard. Tells the best way to regain normal figure, sprightliness, better health and prolong your life. Never mind your past efforts to become thinner through dieting, taking powerful medicines or otherwise making yourself weak and unhappy. You have AT LAST FOUND WHAT YOU NEED for proper, easy, safe reduction. Keep this announcement and show to others. If for any reason you prefer to obtain Oil of Korein direct from headquarters send your order by bill, or money order, or stamps to Korein Company.

Outside Line Suggests Size Before Reduction

Outside Line Suggests Size Before Reduction

KOREIN COMPANY, , Station F, NEW YORK, N. Y.

The D.A.R.

(Continued from 33rd Page.)

women of the Los Angeles chapter, the Eschscholtzia, by far the largest in the State; the Cabrillo, the General Fremont and Tierra Alta chapters are all doing definite work along this line in Los Angeles, while the surrounding towns are supporting night schools for the foreigners in their midst, trying in various ways to Americanize without patronizing the foreigner.

Mrs. Cassius Cottle, the State Regent, has just started the work of making a fine colonial exhibit with real historic value at Exposition Park. Mrs. Lyman B. Stookey is chairman of the committee and all the chapters of Southern California will share in the effort. Mrs. Stookey is at present most busy as State chairman of the arrangements for the State conference to be held February 12-14 at the Ebell Club House, when a large number of northern women will be present. The predominating theme of the conference will be patriotism in peace and Americanization as exemplified by the pre-eminent American, Abraham Lincoln, whose birthday is celebrated the first day of the conference.

Mrs. James W. Johnson of Los Angeles, State chairman of International Relations, is now securing data from all the chapters of the State concerning the League of Nations. She says that more than 95 per cent. of the Daughters of the Revolution in California have definitely stated they favor the League either with or without reservations. Every chapter in the State has pledged to send a letter to their Senator, urging the ratification of the League. At the last annual national conference, or congress, as the women call it, in Washington, California held the best record in this line of work, the big Eschscholtzia of Los Angeles and the little chapter of Covina being mentioned as doing the best work and study in international relations of all the chapters in the United States.

Perhaps it is their colonial balls, their social functions of eclat and prestige that have given the D.A.R. an artificial coloring in the eyes of the public who have come to think they can only play and know no work. Hence, too, may have come their repute for snobbishness. But they have no more need of snobbishness than Venus de Milo has need of a hobbled skirt and leg-o-mutton sleeves. If snobbishness was, before the war, their habitual garb, they are fast reclothing themselves. They claim no glory to themselves. Indeed, they say at their meetings in ritual, "It is indeed a desirable thing to be well descended, but the glory belongs to our ancestors. We can share in that glory only by serving the country they established and the safety of a country lies in the intelligence, moral character and patriotism of her citizens."

When 300 D.A.R. chapter members from Southern California met last Tuesday at luncheon in the Men's City Club they were paid a quietly sincere compliment by Capt. John D. Fredericks, who spoke to them on the subject, "Industrial Problems of Today."

"Being who you are and what you are, you know the grave problems of the world today and of the United States better than most groups of organized women. As a direct descendant of the first chaplain of the first Continental Congress, I do not speak as an outsider, but as one of you, as an American from the first. And further, I am not going to talk to you on this subject as women, but as I would talk to men.

"Women who have in their blood the virility of the colonial pioneers and those long-ago immigrants—for such your forefathers were—are not going to look down in contempt upon the immigrants of today. Yet many of these latter have a great misconception," Capt. Fredericks said, "of the word liberty and its American meaning, the word around which our very constitution was written. They are apt to forget that liberty is bounded by the rights of our fellows, that the only true liberty is under law. With their fallacious views as to liberty they have created conditions that today menace liberty itself. You women organized for the purpose you are to preserve true patriotism and liberty have now reached the place where you must know this problem and have a hand in it and see to it that no class shall dominate another as the labor unionized class is now dominating over the people.

"Our traditions are such," he went on to say, "that we will not live under an absolute monarchy no matter how beneficent. We would not accept the dictates of corporations and trusts so corporations have been dissolved by the government. The trusts actually have been unscrambled. No more now will we accept the dictation of the labor unions than then we accepted the dictation of trusts.

"What good is beef if it cannot be cooked? Just last week our government served an injunction against the beef trust. But the coal trust went unchallenged. Beef cannot be cooked without coal. Five hundred thousand coal miners, if they had achieved their goal,—and they came very near it—would have had in their possession the power to determine, not only whether we should cook our meat, but whether we should travel at all, whether the thousands of boilers that control manufacturies should run; they would have had in their hands the power over life itself for many in the United States. Even if they had all the wisdom of the wisest 500,000 men in the world we would not be willing to turn over to them such power. But they have not. This anti-beef injunction and pro-coal strike is a strangely inconsistent anomaly in our government."

And Capt. Fredericks assured these women of the D.A.R., who were so intelligently listening to him, that it was their duty to help make simple these complex inconsistencies.

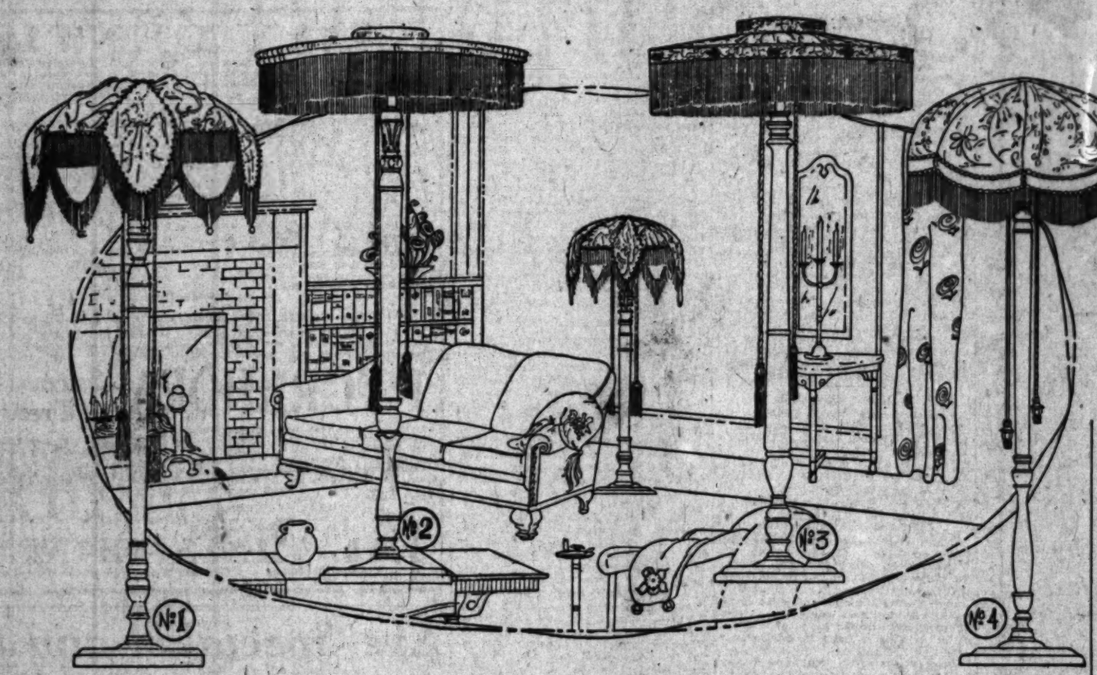
"When the labor unions adopt the idea best work for best wage, instead of best wage for least work in minimum time and the further idea that everything attained by service belongs to the man who serves and continues to serve and work to maintain that thing, then and not till then will high prices go down. Then the 10,000,000 of the unions will not dictate to the 100,000,000 of the people of the country."

To this end Capt. Fredericks warned the women against admitting to their platforms the unpatriotic men and women of nauseous notions concerning liberty and anarchy which recently, he said, had been the proclivity of women's clubs in Los Angeles. When I asked him later if he referred to the open forum of the Woman's City Club, he said:

"I mean all of them that tolerate such speakers, from the Friday Morning Club down or up, whichever way it is."

These Exceptional Lamp Prices

Will Inaugurate Bullock's First Lamp Distribution of the New Year



—Exceptional lamp prices that concern a series of shades and lamp standards as illustrated in the sketch.

—Shades that have been designed and executed in Bullock's own studios—every one an artistic hand wrought conception—

—And if there be anyone who has been anxious to purchase a beautiful lamp complete, this is indeed the opportunity

—Or if there be others who might be interested in a standard only, and prefer to make their own shades—this may be considered an opportunity as well—*for Bullock's Instructors teach the art of lamp shade construction without charge, enabling any woman to interpret her own artistic conceptions, and create a shade that reflects her own ideals of beauty*—

—Note the lamp at the left, number 1. A solid mahogany standard, massive base, 2-light, chain pull—*at $11.75.*

—And the beautiful shade, cretonne lined, finished with deep chenille, 4-inch fringe and tassels, shirred velour panels—*and priced $37.75.*

—Now, Number 2—a gold carved standard, 2-light, chain pull—*for only $15.00.*

—The silk shade, lined with Georgette, finished with deep 6-in. silk fringe and edged with silk moss—an exclusive Bullock model —*for $41.50.*

—Lamp Number 3—a mahogany finished standard, 2-light, chain pull, heavy base—*at $8.75.*

—The pretty silk shade of 4-inch chenille fringe—*priced at $18.50.*

—Number 4 illustrates a mahogany finish standard with 2-light, chain pull—*at $8.75.*

—And a silk lamp shade lined with cretonne, finished with 4-inch silk fringe, and trimmed with gilt antique galloons—*at $16.50.*

—Silk Tassels and cords on lamp pulls not included in above prices.

—*The lamps illustrated only suggest the wide varied assortment of beautiful lamps that you will find Monday at Bullock's—lamps that are priced exceedingly low.* —Sixth Floor.

A Distribution Monday of one Carload of

Bullock's Baby Vehicles

—A carload that has been in Bullock's possession for many many months—a carload that was purchased before certain market advances were experienced—

—And the prices that Bullock's offers them today should indicate the large measure of economy that anyone may share who is in need of a splendid baby vehicle—

—*Here are six of the models sketched from the vehicles themselves*— —Fifth Floor



50 Go-Carts $15.00

—Full collapsible—with 4-bow cravenette hoods that are warranted not to crack—10-inch rubber-tired wheels—reclining spring back and seats—adjustable dash—safety strap and foot brake—specially priced at $15.00. Choice of black or brown.



60 Carriages $45.00

—Made of oval reed in the popular shell pattern—reversible gear—de luxe tubular handle —14-inch nutless artillery wheels—reed in natural finish with natural or brown corduroy lining and storm curtain—specially priced at $45.00 each.



Roomy Go-Carts $18.00

—An extra large roomy go-cart—though extremely light in weight—cravenette auto hood with adjustable side curtains—12-inch rubber-tired wheels—spring back and seat—specially priced at $18.00 each.



Palace Go-Carts $27.50

—Collapsible veneer body with cravenette auto hood—tubular frame and handle—12-inch wheels—large rubber tires—in black or gray finish—specially marked at $27.50 each.



10 Carriages $34.50

—Genuine reed in gray enamel finish—reclining spring back—reversible gear—14-inch artillery wheels—covered foot well—removable corduroy cushions—corduroy lining—10 only at $34.50 each.



Spring Go-Carts $21.50

—Fitted with spring shock absorbers—tubular handles—nickel plated trimmings—cravenette 4-bow hood—in black, brown or gray—at $21.50 each.

Bullock's New Telephone Number Is Broadway Six Nine Hundred.

Bullock's
Los Angeles

Bullock's New Telephone Number Is Broadway Six Nine Hundred.

A Sturdy, Substantial Value is Presented in This

Fine Wardrobe Trunk $37.50

—A well made trunk, cretonne lined, fitted with strong hanger device— convenient tray arrangement, shoe pockets and laundry bag.

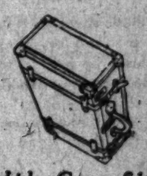
—A light weight, full size wardrobe trunk that reaches a high standard in construction and a very low price in cost.

—And this particular trunk is only incidental to the famous Bullock Wardrobe at $40.00, $50.00, $60.00, $75.00 and on up to $200.00.



Tray Trunks $13.75

—General purpose trunks made of 3 ply veneer, fiber covered with deep tray—light, serviceable—34 inch size—and $13.75.



Cowhide Cases $15.00

—Made of heavy split stock, over strong metal frame, fitted with good lock and bolt fasteners, with straps all around—24 and 26 inch size, $15.00.



Cowhide Bags $8.50

—Durable, well finished black walrus grained cowhide, sizes 16 and 18 inch—$8.50.

—And hundreds of other bags offering undoubtedly the widest selection in the West—from $4 to $90.00.

—*"In Bullock's Trunk Store of Trunk Stores, the Greatest Luggage Center of the West."*

—*Bullock's Hill Street Building*

Are You Interested In

Oriental Rugs

—In those rich, authentic Oriental Rugs, heritages of the old masters?

—Rugs that have been years, perhaps, in the making; that have stood the test of time; that will go down the ages as heirlooms?

—*Bullock's has secured a very rare collection of Orientals and they have been priced very low.*

—In later years one will look back and think of their prices as ridiculous.

—Anyone who participates in this Oriental offering—will be taking advantage of an unusual opportunity. —Sixth Floor

es

...e New Year

...prices that concern a series of shades ...s illustrated in the sketch. ...been designed and executed in Bul... ...every one an artistic hand wrought

...ne who has been anxious to purchase a ... this is indeed the opportunity ... who might be interested in a standard ...e their own shades—this may be con... ...s well—*for Bullock's Instructors teach ...nstruction without charge, enabling any ... own artistic conceptions, and create a ...wn ideals of beauty*—

...t, num... ...stand... ...chain

—Lamp Number 3—a mahogany finished standard, 2-light, chain pull, heavy base—*at $8.75.*

...e, cro... ...mp che... ...tassels, ...priced ... gold ... chain

—The pretty silk shade of dusty 4-inch chenille fringe—*priced at $18.50.*

...with ...p 6-in. ...ish silk ... model

—Number 4 illustrates a mahogany finish standard with 2-light, chain pull—*at $8.75.*

—And a silk lamp shade lined with cretonne, finished with 4-inch silk fringe, and trimmed with gold antique galloons—*at $16.50.*

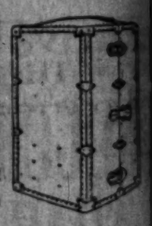
—Silk Tassels and cords on lamp pulls not included in above prices.

...only suggest the wide varied assemblage ...u will find Monday at Bullock's—lamps ...ly low. —*Sixth Floor.*

...antial Value is Presented in This

...ardrobe Trunk $37.50

...k, cretonne lined, ...er device,— con... ...t, shoe pockets and



...ull size wardrobe ...h standard in con... ...w price in cost. ...trunk is only inci... ...illock Wardrobe at ...0, $75.00 and on

...Trunks $13.75

...nade of 3 ply veneer, fiber covered, fitted ...ceable—34 inch size—and $13.75.

Cowhide Bags $8.50



...00 ... over ... with ... with ...d 26

—Durable, well finished bags of black walrus grained cowhide in sizes 16 and 18 inch—$8.50. —And hundreds of other bags offering undoubtedly the widest selection in the West—from $6.50 to $90.00.

...Store of Trunk Stores, the Great ...West."

...—Bullock's Hill Street Building

...ur Interested In

...ntal Rugs

...uthentic Oriental Rugs, here... ...asters?

... been years, perhaps, in the ... stood the test of time; that ...ages as heirlooms?

...cured a very rare collection of ... have been priced very low.

...e will look back and think of ...culous.

...rticipates in this Oriental of... ...king advantage of an unusual —Sixth Floor

...Ostrich Plumes and Fancies 95c—a varied assortment of plumes and fancies in red, yellow, green, blue, ...n, brown and white to be sold at 95c—Monday.

Bullock's Basement Store

40 Inch Chiffon Cloth 95c Yard—140 yards of 40 inch chiffon cloth in flesh, Nile, sand, salmon, brown, navy and black—While it lasts, 95c yard.

Dresses $11.95---Surprising Values



$11.95

—yes, surprising values even for this Friend-winning through Value-giving day of January—for the dresses are so unusual that it seems scarcely possible that they could be secured to sell at $11.95—even on a last Monday—

—Dresses of serge, jersey, taffeta and georgette in black, navy, blue, tan and Burgundy in a variety of styles—of which the artist has sketched—just a few—up-to-date, becoming styles, the tailored with vestee of tricolette trimmed with narrow silk braid, straight line dresses with designs in silk embroidery while others have designs carried out in silk and gold thread—and ever and ever so many other effects.

—Dresses that The Whities have secured to set a new precedent in Value-giving—to be sold, Monday at $11.95—

This page tells only of part of the very special merchandise The Whities will feature at very low prices Monday, the last Monday of January—a day that should set a new precedent in Friend-winning through Value-giving.

The economically inclined will find it profitable to shop thoroughly in every Section of Bullock's Basement Store, Monday—

Undermuslins $1

...Gowns, envelope chemise, petti... ...and bloomers — specially ...ed for this Friend-winning ...h Value-giving day of Janu...

...Gowns of medium grade muslin edged ...embroidery.

...Envelope Chemise of muslin, embroid... ...trimmed—or of nainsook with col... ...embroidery—others of pink.

...Petticoats in the full or knee length, ...embroidery trimmed and some extra size ...in the knee length—

...Bloomers of black or white sateen — ...these in small sizes only—

...Not unlimited quantities — so shop ...Monday—

Bullock's Basement Store

Shawlettes $3.95

...of brush weave with fringe finish ...colors are gold, Nile green, rose ...tone with blocks of black or green or ...old tones blending with the body of ...color — 3 dozen specially priced ...$3.95.

Lingerie Waists 75c

...slightly soiled from handling and ...therefore greatly reduced — many ...different styles in sizes 36 to 44— ...75c.

String Aprons at 35c

...String aprons in stripe and convention... ...designs—limit to purchases—no phone ...or mail orders accepted.

Women's Apron Frocks $1.55

...220 apron frocks of Scout percale ...wash long and full—No phone or mail ...orders accepted, limit to purchases — ...$1.55 each.

Colored Petticoats $1

...of striped and floral patterns—have ...double elastic tops, deep flounces and ...small ruffles—specially priced $1 each.

Flannelette Gowns $1.50

...of medium weight flannelette in the ...plain or striped patterns—double yoke ...front and back, long sleeves—size 16, ...$1.50.

These Coats $16.75

—and other Coats that are just as desirable as the three illustrated to the right—and these three have been sketched from the coats that you may buy at $16.75—Monday. Coats of Velour, Silvertone, Novelty Mixtures, Plush and Velvet—can you imagine them selling for $16.75? They should go very quickly for $16.75 is but a fraction of the actual cost of the material alone—

—Coats cut full length, or short and full—some even have collars of fur—if you would secure one of these Coats—plan right now to shop early—Monday—

Bullock's Basement Store



$16.75

Men's Shirts, $1.55

...Madras and percale shirts that have become slightly soiled—some are in odd ...—specially priced for this Friend-winning through Value-giving day of Janu... ...at $1.55—Sizes 14 to 17 included.

Boys' Suits $7.45

...good suits for school ...greatly reduced be... ...in short lines— ...Suits of dark brown, and ...some in green with light ...—sizes for boys of 8 ...17 years—but only a lim... ...number—at $7.45.

Corduroy Pants $1.50

...Well made of good ...corduroy—a full run ...sizes, 6 to 18—No phone ...mail orders accepted and ...limit to purchases.

Wash Suits 95c

...Some are slightly soiled ...that saving will pay for ...usual launderings— ...Suits of various colors and ...patterns—some of dark, heavy ...cloth materials in the Oliver ...Twist style—others in the coat ...style made of white poplin with ...colored collars and cuffs—sizes ...3 years of 2½ to 9 years, at ...95c, Monday.

Boys' Sweaters 95c

...About 120 sweaters in sizes 24 ...to 26 only—colors are old ...rose and blue with white col... ...and belts—While they ...last, 95c.

Men's Union Suits, 95c

—men's light weight suits that have become soiled from display—sizes 34 to 42—specially priced 95c.

Gray Underwear, 85c

—imperfect—gray, heavy ribbed shirts and drawers —imperfections are slight —at 85c garment.

Fiber Socks (Mended) 55c

—men's socks in fancy and plain colors in sizes 9½ to 11—specially priced because of mended places—55c pr.

Bullock's Basement Store

Mechanics' Suits $2.95

—Of dark khaki drill, cut full and well made—these suits have the belted waists and laydown collars—side and back pockets—Fine for mechanics or those who work around their own autos—Just 240 suits—at $2.95 each—Limit to purchases, no phone or mail orders accepted.

Storm Serge 75c

—Part wool storm serge that is 36 inches wide, featured Monday at 75c yard—Black, Wine, Hunter's Green and Plum—75c yard.

A Clean-Up of Silk and Silk Mixed

Dress Goods $1.45

—Usable lengths and part pieces of 35 inch satin messaline, 36 inch stripe taffeta, 36 inch plaid silk, 36 inch silk mixed crepe faille and 36 inch lining satin—priced for a quick clean-up at $1.45 yard.

Curtainings 19c

—Usable lengths of scrims, Marquisettes, filets, Swiss and other materials for curtains and draperies —at 19c yard, Monday.

Blankets $3.95

—*Imperfect* 64x76 inch plaid woolnap blankets, blue, tan, pink and gray—soiled or with thread imperfections.

Short and Discontinued Lines

Women's Shoes $2.95

—and every pair should be gone before the day is over—they are priced so much below regular at $2.95 pair—

—Women's Shoes, of black kid—in both the button and lace styles with turn soles and low military heels are to be sold at $2.95 pair—

—Button shoes of black calf with welt soles and low military heels and some shoes of patent leather, both the button and lace styles with Louis heels—are included in the assortment to be sold at a fraction of regular—

—Shoes in a good size range—but not a complete range in any one style—Monday—$2.95 pr.

Bullock's Basement Store

Silk Stockings $1.45

—Perfect silk stockings with lisle tops and feet—black and brown, in sizes 9 and 9½, and a few in size 8½—Sample Stockings, sample priced, $1.45 pair.

Women's Gloves $1.95 Pr.

—218 pairs in a varied assortment of styles and colors—priced so much below regular that they should go hurrying—Included are one clasp Cape gloves in pearl, tan, brown and gray—

—Two clasp French lambskin gloves in white, brown, gray and taupe, and some one clasp gray suede gloves with wide embroidery—

—Every pair of these gloves that you may buy at $1.95, Monday, has formed part of much higher priced lines—and because they have been so greatly reduced and because of the fact that quantities are limited—it will be necessary to refuse to accept mail or phone orders—and to place a certain limit to purchases.

Bed Spreads (imperfect) $1.95

—Some have been mended—some are not hemmed—some are soiled—some have thread imperfections—*every one* very much under regular price at $1.95—

—Just 93 spreads in the 66x84, 72x90 and 84x90 inch sizes—while they last at $1.95 each—No phone or mail orders accepted and a limit to purchases.

Bullock's
Los Angeles

Trimmed Hats $1.00

—and these hats should not linger long after store opening

—Needless to say that $1 bears not the slightest resemblance to former markings, for these hats that you may buy at $1, Monday, are hand made hats of velvet—and there are others of beaver, hatters' plush and felt in black and colors—

—Hats that many women will buy now for next season's wear—First shoppers will find best selections—Millinery Section—Bullock's Basement Store.

10 to 20-yard Lengths of Dress Ginghams 25c yd.

—Mill lengths of high grade dress ginghams—check, stripe, plaid and plain colors—at the special price of 25c yard.

—These pieces are in from 10 to 20 yard lengths and Monday's price of 25c yard is less than the mill price—While 2000 yards last.

81x90 Sheets $1.25

—Just 180 sheets in the double bed size, 81 x90 inches, with well stitched center seam—No mail or phone orders accepted—a limit of six to a customer.

Pillow Cases 19c

—The 42x36 and the 45x36 inch cases at less than today's mill price—Just 12 cases sold to a customer—Monday, at 19c each.

1 to 8-yd. Lengths White Goods 19c

—Just 1000 yards all told of these fine sheer white goods that measure from 1 to 8 yards in length—at 'way below regular—Included are 36 inch lawns, 38 inch organdies and 27 inch dimities—While 1000 yards last, 19c yard.

Women's Union Suits 55c

—Thirty dozen, 360 suits in the band top style, with cuff knees—the regular sizes—Another style with beading tops and wide knees—in all sizes—

—But just 30 dozens suits all told at the very special price of 55c suit.

Swiss Vests (Seconds) 25c

—Women's Swiss ribbed band top vests classed as "seconds"—While they last, at 25c each.

Corsets, $1.95

—A special grouping of heavy coutil corsets—at much under regular—

—Sizes 19 to 29—with the exception of sizes 23 and 24—very unusual corset values at $1.95.

Rompers at 95c

—Cunning styles for little tots of 2 to 6 years—the peg top panties are of check gingham and the waist part of plain—round collars and cuffs of check material—drop seat style—Pink and blue colors only—While they last, 95c.



Again—the new silhouette gives all honors to

Beautiful Taffeta

—Taffeta—the graceful Queen of Silk. Taffeta—always so amenable to the moods of Fashion inspiration. Taffeta—that has so delightfully given itself to the creation of these—

Quaint New Frocks

—Frocks that recall the era of Grandmother's day—frocks that harken to the days of Hoop-skirts and great Colonial homes—

—This mode of frills and furbelows—of ruffling, flaring hips—of trim-fitting corsage basques—of short sleeves artfully revealing graceful arms and dimpled elbows—of fluffy, ruffley bustle backs—this is the mode which finds superb utterance and manifestation in the pertness and precision of taffeta—

—These be-taffetaed maidens at our left—tripping merrily along confidently certain of the approving nods that follow them—tell the story of the smartness of these chic Bullock originalities of taffeta more vividly than superlative description—

—But taffeta is rivaled by another magnetic personality for

Spring is not complete without its theme of white

—And this is a rare season—a Spring of wonderful angelic creations—of snowy—purest white—of loveliness which is most appealing in the early days of Spring.

—Suits—some of them of silk Tricolette—downy with cuffs and collars of fluffy marabou—others trimmed with beading or crochet. White suits of Venetian cloth—of Chinchilla satin—of Poiret Twill and other Spring wizardries—

—Snowy dresses of crepe de chine—Georgette crepe—crepe de meteor—pongees—tricos — each and every one a perfect picture of whited daintiness—

—Aye—the way of Milady's heart wends towards Bullock's and that inimitable third floor—where Fashion's flowers are wont to congregate—

—Women's Section—Third Floor.

New Flouncings

—Ruffley—rippley—creamy—billowy flouncings of net and organdie—Quickly and easily made into frocks for the Girl Graduate—

—Flouncings of net—some of them all white—others white and daintily ribbon-edged in pinks and blues—

—Organdie flouncings for party frocks for the younger generation—in white and beautiful shadings of Copenhagen, Alice Blue and Old Rose—

—It seems too good to be true—but the prices on these flouncings are amazingly low—$2.45 to $5.75 a yard.

—Bullock's Lace and Trimming Section—Second Floor.

"A Novel Event Which Concerns

Novelty Handkerchiefs

—Monday is the day for handkerchiefs at Bullock's—First Floor.

—and such dainty pretty little 'hankies,' too," exclaims an owl-eyed little Whitie with a knowing look—

—"And when you know what splendid values they are—and that they were specially purchased with this very Monday in January in view—you just won't want to wait to see them yourself"—this from another Whitie.

—Solidly colored centers in some of them—every color imaginable, too—and others with colored dots—Smart little squares of daintiness, they are—in excellent quality of lawn—Special at 15c each.

—New novelty hand-printed handkerchiefs in various colors and fascinating designs—Very specially priced and excellent values at 25c each.

360 Pr. Silk Gloves 75c

—Two clasp silk gloves with both plain and fancy embroidered backs—white, black, tan, brown, gray—but not all sizes in any one style—

—Exceptionally good values at 75c. —First Floor.

Silk Finish Batiste 45c

—500 yards 40 inch silk finish batiste—a low price for this snow white lingerie fabric—45c, Monday.

36 Inch Chamois Finish Longcloth 25c a Yard
—Medium weight for gowns and underwear—1000 yards, Monday, at 25c a yard.

200 Bolts 36 Inch Angelus Nainsook $3.50
—Soft finish, medium weight, 10 yard bolt, $3.50.

100 Bolts Egyptian Longcloth $3.75 Bolt
—36 inches, soft lingerie finish—10 yard bolt, $3.75.

And 40 Inch Chifon Voiles Will Be 50c Yard
—Ivory white, sheer, crisp—A splendid quality for 50c a yard.

Irish Poplins 75c Yd.

—1500 yards pure white, high quality Irish poplin—27 inches wide, at 75c a yard—36 inch at $1.00 yard.

Suiting Linens $1.00

—36 inch Oyster White Suiting Linens—soft, shrunk finish, pure Linen—500 yards, Monday, at $1.00 a yard.

—At Bullock's—Second Floor.

HATS

—WITH A DASH OF COLOR—A PINCH OF MAGIC—FULL MEASURE OF GENIUS—AND A WHISK—AND HERE THEY ARE

AT BULLOCK'S

—GLOSSY HATS OF SHREDDED PATENT LEATHER (CELLOPHANE THEY CALL IT)—LISOPHANE OR PATENT LEATHER—GLOWING WITH A NEW INDIVIDUALITY COMPLETELY THEIR OWN—

—OR PERHAPS A MAGIC TOUCH OF RAFFIA OR WOOL — OR BITS OF BRIGHTLY COLORED BRAID—

—AND SOFT WOUND TURBANS OF BATAVIA OR HAIR CLOTH—

—OTHERS — EACH INSISTENT UPON ATTENTION—EVERY ONE INDIVIDUALIZING TO A GREATER DEGREE THAT PROVINCE OF MILLINERY ART—

—AT BULLOCK'S, THIRD FLOOR.

Enchanting New Spring Blouses

that wend their way straight into that blouse "sanctum-sanctorum" of milady's heart.

—Blouses of cerise, sunset, cherry, maize, chartreuse, orchid, burnt orange—colors so gorgeous and so beautiful that even Nature herself must envy them.

—Of taffeta, duvetyn, tricolette, duvetyn combined with flowered Tyedye—tricolettes combined with Joan d'Arc.

—Blouses which overstep the rules of all blouse precedents—long-waisted over blouses many of them—all of them exquisite with an entirely new expression of blouse artistry, as you will surely agree when you see these new Spring perfections at Bullock's

Blouse Section
Third Floor.

The Spring Furs

—which place particular emphasis upon the smart, yet gentle-mannered two and three skin chokers of Stone Marten and Mink—are now plentiful at Bullock's—

—These soft-toned and chic chokers of stone marten and mink blend into happy harmonies with the new-styled suits and smart frocks for Spring—

—And—now—let it be whispered—is a most opportune occasion to buy splendid coats of Hudson Seal—capes and stoles of Mink or Skunk—and coatees of Gray Squirrel or Mole—at Bullock's there is still a comprehensive assortment that has undergone very sharp reductions—

—At Bullock's Fur Section. —Third Floor.

458 Pr. Kid Gloves $1.95

—A veritable January clearance of odd styles and broken sizes is responsible for the low price that has been forced upon these gloves, Monday—

—One and two clasp Kid and Cape gloves in green, plum, pearl, white, black, tan, Champagne and gray.

—*Not all sizes in each style*, but a full size range in the assortment—at $1.95 a pair, Monday.

Women's Lisle Vests—50c

—Light weight, fine ribbed lisle vests in flesh or white—bodice or regular tops—Sizes 4 to 6 at 50c—Extra sizes (7 to 9) at 65c.

And Mercerized Silk Lisle Swiss Ribbed Tights $1.35

Fine Swiss Ribbed Lisle Tights at 95c

Fourth Floor.

An offering of convincing values in

Boys' Overcoats

(Sizes 3 to 10)

—which constitutes a Special Purchase—specially

Low Priced at $16.50

—should signal many mothers to Bullock's Boys' Store, Monday.

—Splendid heavy woolen Overcoats of Melton, Vicuna and Cheviot cloth—all warmly lined—deep collars.

—These days, news of Overcoats such as these at $16.50, should be impelling, and it should be to your advantage to place full emphasis upon it and come and share.

—At Bullock's Boys' Store—Fourth Floor.

'ONE O'CLOCK SATURDAYS"
BULLOCK'S CLOSES SATURDAY AT ONE O'CLOCK
EVERY SATURDAY THROUGHOUT THE YEAR

Tea Room Delightful 8th Floor **Bullock's** Los Angeles *Pictorial Patterns Second Floor*



"JUST glimpse the following list, if you please, of what we have provided for the last Monday in January," shout The Whities. "See the LOW prices that were secured a year ago and then remember that these are priced at less than Bullock's can duplicate them for today. See the towels as well—and if you value low prices come Monday and take advantage of them at Bullock's.

Irish Linen Satin

Damask Napkins $10.75

—20x20 inches, good weight, assorted floral patterns, bleached snow white—at $10.75 a dozen, Monday.

Pattern Cloths $8.75
—Heavy weight, pure Irish linen, satin damask pattern cloths—70x72 inch at $8.75, 70x90 inch at $10.75, 70x108 inch at $12.75.

Cotton Damasks
—heavy, close woven, satin damask in floral and snowdrop patterns, heavy and serviceable, 58 inch, 85c a yard; 64 inch, 95c a yard; 72 inch, $1.25 a yard.

Extra Width Pattern Cloths, 81x81 inches, $10
—Irish linen, double damasks in a variety of patterns—81x81 inch at $10, 90x90 inch at $18.00.

Imported Pattern Cloths $4.95
—Irish cotton pattern cloths—heavy, satin damask—plain centers, 70x70 inch, in square, hemmed or round, scalloped cloths, $4.95.

Irish Linen Towels $8.50

—Two sizes, 16x30 inches, in hemstitched, and 18x36 inches in hemmed, pure Irish linen, grass bleached huck—$8.50 a dozen.

100 Dozen Bath Towels, 22x44 Inches, $5.50 Dozen
—Pure white, hemmed, firm, close woven Turkish towels.

200 Dozen Huck Towels, 18x36 Inches, $3.00 Dozen
—Fine bleached, choice of all white or red borders.

300 Dozen Huck Towels, 17x32 Inches, $2.25 Dozen
—Good weight, all white with red borders.

100 Dozen Huck Towels, 15x27 Inches, $1.65 Dozen
—Medium weight, all white borders—Excellent for apartments or hotels.

—The truth of the matter is this: you may save several dollars a pair

This Fine Footwear $12

—Which merely means that you may take advantage of an early purchase and a late delivery; a condition which really elevates this footwear to the parallel of a Sale.

—Pumps and Oxfords of excellent stock and workmanship—dainty, refined and smart—and if you care to make comparisons you should find that they are particularly desirable values at $12.00 a pair—

—Five different Models are represented—

—Black kid pumps—high tongue pattern, light turn soles, high arch, Louis covered heels—A smart design.

—Black Kid pumps with light turned soles, full Louis covered heels, high arch, gracefully elongated vamps—plain.

—Black Kid pumps, smart collar effect, medium short vamps, light turn soles, full Louis covered heels, high arch—beautiful lines.

—Black Kid two eyelet sailor ties—light turned soles, full Louis covered heels—the last word in distinctive footwear.

—Black satin Oxfords, light turned soles, full Louis covered heels—a long graceful effect is smartly attained.

Petite Wool Frocks

—The cardinal virtues of these new Fashion conceits are not four—perhaps they are a hundred—surely they would suffice to fill a book—And this book would be entitled—

"For the Miss and Woman of Slight and Slender Figure"—



And the first chapter would give a panoramic picture of these smart new wool dresses destined to be particularly in Spring's Pathway of Fashion—flare sleeves—leather trimmings—saucy bouffant hips—natty pockets—and many other essential non-essentials of feminine apparel — eloquently proclaim the individuality of each and every one of these dresses for the Avenue—

—The second chapter would describe the numberless new Street Frocks which have just arrived at Bullock's. Two are pictured. The pretty maiden on the right is frocked in navy tricotine. Rows of braiding grace the scarlet broadcloth inserts — and silver military buttons march up and down the skirt and sleeves. The maiden seated also favors navy tricotine. Inserts of brown leather — smart bouffant hips—and a flaring overskirt combine to make this frock tres chic.

—And the closing chapter of this little fashion treatise would tell of the new and beautiful colors plucked from sunset skies—of dexterous touches of the genii—of new and odd little ornamentations which make these Fashion flowers rapturously lovely—

—In that section for the Miss and Woman of Slight and Slender Figure—Third Floor.

Automobile News



VOL. XXXIX.

AUTO INDUSTRY WAXING STRONG

Increased Production Seen in Better Steel Situation.

Ford Plans to Turn Out One Million Cars this Year.

Secrecy Surrounds Output of Lincoln Motor Company.

[EXCLUSIVE DISPATCH]

DETROIT (Mich.) Jan. 22.—Improvement in the steel situation is one of the encouraging signs of the march toward increased production in the automobile industry. In this connection comes the announcement of Henry Ford that he will place orders for $15,000,000 worth of steel with the U. S. Steel Corporation. Mr. Ford's announcement creates a widespread impression that the company and the steel corporation were at loggerheads, and gives ample evidence that he believes the automobile industry is due for an indefinite period of prosperity.

ONE MILLION FORDS.

Mr. Ford stated that his plants will turn out 1,000,000 automobiles and trucks and 150,000 tractors this year.

The secrecy that has surrounded the plans of the Lincoln Motor Company, founded by Henry M. Leland and his son, Wilfred C. Leland, during the war for the manufacture of Liberty motors, was dispelled the past week when $8,000,000 of the company's stock was offered to the public and oversold in ninety minutes.

UNIQUE FEATURES.

This latest addition to the motor car industry of Detroit is capitalized with 160,000 shares of "A" stock of $50 par value and 160,000 shares of "B" stock, of no par value. It was the "A" stock which embraces several unique features from the investor's standpoint that was offered to the public and taken over in record-breaking time.

This stock bears $5 a year dividends cumulative. It is callable at $100 a share. In addition, after the payment of $5 a share in "B" stock it will share equally with that stock in further dividends on the "B" stock. It has qualified voting power and is preferred as to assets.

The Lelands own control of the company, through ownership of a majority of the B stock. Henry M. Leland is president of the company and Wilfred C. Leland is vice-president. William T. Nash is secretary and treasurer, and the directors are the officers and James Heyer, Wilson H. Murphy, John Trix and John [illegible].

GUARD PLANS.

Details regarding the car the company will manufacture are still carefully guarded. It is known that the car has been ready for some time, but so well has it been kept from public knowledge that even the other motor car manufacturers are in the dark as regards the product.

Present plans call for the production of 4000 cars the first year and 10,000 the second. Estimated profits for the first year are $3,000,000. A dealers' organization has been ready for some time and awaits the introduction of the car to the public. M. J. Budlong, formerly president of the Packard New York company, and later with Gaston, Williams & Wigmore, will represent the company in New York.

The plant of the Lincoln Motors Company at Warren avenue and the Pere Marquette Railroad was erect-

PEERLESS
TWO-POWER RANGE
EIGHT
POWER
WITH
ECONOMY

SMITH BROS.
Distributors
1616-24 So. Figue
Los Angeles

Automobile News

THE PINK SHEET—AUTOMOBILES—SPORTS

Los Angeles Sunday Times

Part VI: 14 Pages

VOL. XXXIX. SUNDAY MORNING, JANUARY 25, 1920. IN THE VAN | First in All Automobiles, First in Sporting News

AUTO INDUSTRY WAXING STRONG

...ed Production Seen in Better Steel Situation.

...d Plans to Turn Out One Million Cars this Year.

...ney Surrounds Output of Lincoln Motor Company.

[EXCLUSIVE DISPATCH]

DETROIT (Mich.) Jan. 22.—Im...ment in the steel situation is ...of the encouraging signs of the ...ith toward increased production ...the automobile industry. In ...nection comes the announce... of Henry Ford that he will ...e orders for $15,000,000 worth ...ed with the U. S. Steel Corpora... Mr. Ford's announcement ...s a widespread impression that ...ompany and the steel corpora... were at loggerheads, and gives ...n evidence that he believes the ...obile industry is due for an ...ded period of prosperity.

ONE MILLION FORDS.

Mr. Ford stated that his plants ...n turn out 1,000,000 automobiles ...trucks and 150,000 tractors this ...

The secrecy that has surrounded ...ions of the Lincoln Motor Com... founded by Henry M. Leland ...ce sold, Wilfred C. Leland, dur... the war for the manufacture of ...y motors, was dispelled the ...week when $8,000,000 of the ...ny's stock was offered to the ... and oversold in ninety ...

UNIQUE FEATURES.

The latest addition to the motor... industry of Detroit is capitali... with 160,000 shares of "A" ...k of $10 par value and 160,000 ...s of "B" stock, of no par value. ...ys the "A" stock which em... several unique features from ...investor's standpoint that was ...ted to the public and taken over ...record-breaking time.

The stock bears $5 a year divi... cumulative. It is callable at ... a share. In addition, after ...ayment of $5 a share in "B" ...ck it will share equally with that ...k in further dividends on the ...s of each. It has qualified voting ...ts and is preferred as to assets. ...The Lelands own control of the ...ny, through ownership of a ...jority of the B stock, Henry M. ...land is president of the company ...Wilfred C. Leland is vice-presi... William T. Nash is secretary ...d treasurer, and the directors are ...Mr. Leland and James Boyer, Wil... H. Murphy, John Trix and John ...

GUARD PLANS.

...ails regarding the car the ...ny will manufacture are still ...ously guarded. It is known that ...car has been ready for some ...e, but so well has it been kept ...the public knowledge that even ...ny motor car manufacturers ...e in the dark as regards the prod...

...rst plans call for the produc... of 1000 cars the first year and ...0 the second. Estimated profits ...the first year are $2,000,000. A ...ty organization has been ready ...some time and awaits the intro... of the car to the public. M. ...ellogg, formerly president of the ...ational New York company, and ...ciated with Gaston, Williams & Wig... will represent the company in ...New York.

The plant of the Lincoln Motors ...mpany at Warren avenue and the ...Livernois Railroad was erect...

FRENCH ARE LAPS BEHIND.

The French cousin to our National Automobile Chamber of Commerce recently announced with a thrill of pride that its production of motor cars for the year 1920 would be 200,000.

This is about 20 per cent of the number of cars E. S. Jordan of the Jordan Motor Car Company recently stated would be the total number of cars America would be short of demand and deposits in 1919.—[Motor Life.

...ed by the Lelands in record time after the United States entered the war, at a cost of more than $5,000,000. In addition to modern buildings which have been written down to a value of a little over $4,000,000, the site embraces fifty-five acres of ground.

Total assets of the company are placed at more than $12,000,000. Current assets total around $8,000,000, while current liabilities would be around $500,000. Of the current assets more than $7,000,000 are in cash.

BUICK ADDITIONS.

Plans for the erection of new factory buildings and extensions to the Buick plant in Flint to cost approximately $7,500,000 are an...

(Continued on Second Page.)

REAL EVIL OF CHEAP WIRING.

Storage Battery Blamed for Troubles of Conduits.

Faulty Insulation Sure to Have Harmful Effects.

Contact Points Should be Examined Regularly.

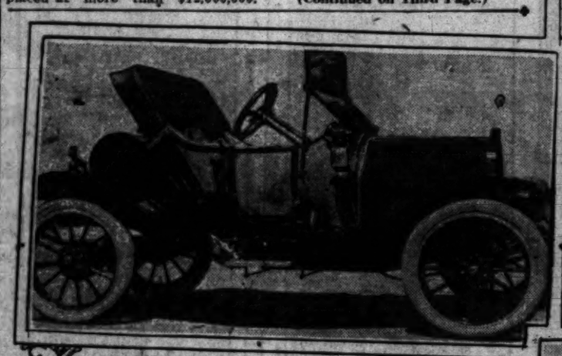
We shall impose on the goodness of a well-known tire manufacturer to the extent of paraphrasing his world-famed slogan. It is time to rewire. The wiring of an automobile is its venous system and owners ought to familiarize themselves with the troubles that poor wiring brings about. A great many of the

(Continued on Third Page.)

Speaking of Auto Shows—How's This?



The First Flivver



Straight-line Oakland 1910.



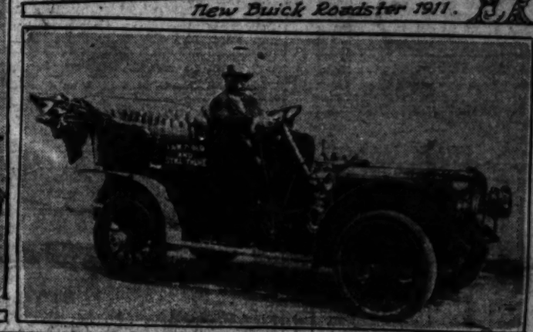
New Overland Features 1909



Reo's show offering 1910



New Buick Roadster 1911.



First four cylinder Cadillac.

These Were the Last Word in Motor Cars Not Many Years Ago—Compare Them with Models on the Row Today.

A slight idea of the tremendous advance in motor-car design can be obtained from these machines—models for the big eastern shows about a decade ago. The Ford at the top is one of the very first produced and is fitted up with all the modern conveniences of those days (note the door bell on the dash board.) The Buick was Hal Tuttle's pride about ten years ago, and he used to brag that the carburetor never had to be regulated unless you were going up to Altadena or some high point like that. The nifty lines on the Cadillac were a knockout about fifteen years ago.

SETS RECORD AS "TOURED" AREA.

Millions of Maps Distributed by Auto Club.

Calls for Road Information Keep Big Force Busy.

Motorists from Northwest Show Steady Increase.

Southern California, comprising 70,399 square miles, was the most "toured" area in the world during the past year.

This fact was established yesterday by a report for 1919 from the touring bureau of the Automobile Club of Southern California, showing that 2,491,570 maps were used by local and visiting motorists in exploring the highways which the southern part of the state has donated to the public.

NOT HALF OF IT.

And that isn't the half of it. More than a quarter of a million calls for touring information were received by the club during the last twelve months, or exactly 229,799, according to the total of the organization's daily records.

That the year 1920 in touring activity here will exceed anything ever contemplated is predicated from the fact that the records show that the maelstrom of swirling automobiles in the southern counties during the past twelve months was more maelstromish than in the three years previous combined. Inquiries addressed to eastern points, which pride themselves on being toured to death, have failed to show anything approaching the map record of this corner of America.

MASS OF LETTERS.

From eastern motorists who were coming to Southern California the Auto Club received 10,841 letters asking for road conditions here, and the best route to take in journeying westward to the sea.

More than a call a minute on road information was received by the club for every day in the year of 1919. Of these, 116,255 were telephone and 172,623 were personal "drop ins." This territory was apparently touring mad.

One of the most interesting features of the year's development was the sudden blazing into the limelight of that highway leading to Southern California from Vancouver, B. C., known as the Pacific highway, which drains the immense territories of Wasnington, Oregon and Western Canada. Where only hundreds of motoring parties visited us via this route in previous years, thousands came in 1919, according to the Auto Club's daily checking system.

DOUBLE THE MARK.

In the year 1913 the club distributed to members, visitors and purchasers less than one million maps, but in 1919 this number was more than doubled, the two-million mark being exceeded by half. It is expected that 5,000,000 will be used here in 1920.

LARGEST SHARE TO THIS COUNTRY.

[SPECIAL CORRESPONDENCE.]

SACRAMENTO, Jan. 22.—State Controller John S. Chambers today announced the semi-annual statement of apportionment of receipts of the motor vehicle department for the period from July 1, 1919, to January 1, 1920.

The amount distributed to the State and counties totals $245,496.92. Los Angeles county gets the largest share of any county in the State. Her cut is $35,692.74. San Francisco is next with a cut of $12,132.99. The apportionment is based on the motor vehicle license receipts collected in the counties.

RACE DRIVERS EN ROUTE HERE.

Working Day and Night on Cars for Opening Event.

Los Angeles Speedway Now Second to None.

Washington's Day Event to be Record Breaker.

With the passing of the Sheepshead Bay and Chicago speedways, due to the advance of industrial and metropolitan necessity, the magnitude of the Los Angeles speedway is even greater than at first realized. The abandonment of these two internationally famous speedways will mean that Los Angeles, because of climatic conditions as much as any other condition, will be the center of automobile racing. Aside from the annual Indianapolis race meet, it is more than likely that a majority of the larger race meets will be held at the new Beverly Hills speedway.

GIGANTIC SCOPE.

Some idea of the gigantic scope of this new project can be more readily recognized, from the fact that more than 200 acres of land are necessary as a site for the new automobile speedway, also that more than 4,000,000 feet of lumber is being used in the construction work. The entire cost of the "speed plant" will approximate $750,000.

Two immense grandstands, one at each side of the track, seating more than 50,000 people are well under construction and will be completed at an early date. To give some idea of the size of these stands, the seats if placed end to end would cover a distance of seven miles.

What probably will be more than welcome news to those who have attended former race meets in Los Angeles, is the announcement that more than five miles of parking space has been provided in the infield. Six automobile tunnels running under the grandstand and track have been completed.

Automobiles will be so parked that the race can be seen at all times. This new parking system will be such that one can leave the track at any time and after the race there will be no waits or delays to get started homeward.

ALREADY HERE.

Many of the race drivers have already arrived in Los Angeles and are working day and night on their cars so as to have all in readiness for the opening race, February 22. After a meeting of the directors and contractors on Saturday, it was definitely announced by Manager A. M. Young, that the track would be ready for practice on February 8. This news was received with much enthusiasm by the drivers, as they are all more than anxious to try out the new course. Some spectacular driving is assured from the fact that in order to stay on the track the cars must acquire a speed of from 80 to 85 miles per hour. This is made necessary by the construction of the board track which is placed at the turns reaches a 40 deg. angle.

OVERSIZE TIRE MILEAGE.

The custom of using oversize tires is becoming popular, and it may be well to remember that a 34-inch tire, the largest that is now in use, one inch larger in wheel diameter, and three inches in wheel circumference, with a difference in diameter of six inches, in exceeding instrument will turn up fewer miles with the larger tires than with standard sizes. A 36-inch tire will run a mile in about thirty-two revolutions, or, in other words, will cover nearly twenty-nine miles instead of thirty actually traveled.

PEERLESS
TWO-POWER RANGE
EIGHT
POWER
WITH
ECONOMY

SMITH BROTHERS
Distributors
1616-24 So. Figueroa St.
Los Angeles

GREAT YEAR FOR SPEED.

De Palma Sets Many New Motor Car Records; Eddie Hearne Cops Title.

BY ROY H. COMPTON.

In 1911 the automobile racing world became wonderfully enthused when Ray Harroun piloted a car around the Indianapolis speedway for 500 miles at an average of 74.59 holes per hour. The feat was proclaimed incomparable; it represented the ultimate in sustained motor speed. Every newspaper and magazine in the country commented in some manner on the performance as typifying the arrival of the Age of Speed and it was predicted that the record could not be surpassed.

Mathematicians and scientists got out their pencils and pads and figured the dreadful things that would happen to a driver should he attempt to propel a car faster than Harroun had done. It was foretold that about everything imaginable would happen to him; his head would blow off or the wheels leave the car.

SOON SHATTERED.

But Harroun's mark stood only until the next Indianapolis race was run. Joe Dawson, undaunted by all the predictions of a direful fate should the former record be exceeded went right out and reeled off another 500 miles at such a speed that his average was 78.7 miles an hour. Joe's head was not blown off by tearing through the atmosphere nor did the wheels fly off the axles and a direful catastrophe result.

In 1913 the speed for 500 miles showed a slackening off from the Dawson figure and the mark stood until 1915 when De Palma drove the same distance at an average speed of 89.84 miles an hour. Resta the same year set a mark of 97.58 for 500 miles on the new board speedway at Chicago. However, he did not have as hard a course to pound over as had De Palma. His average was eight miles an hour faster than De Palma's and remains today the fastest 500 miles ever covered by an automobile in competition.

The late John Aitken in 1916 drove 100 miles on the Indianapolis track at an average speed of 105.83 miles an hour, the fastest time for that distance ever made on the Hoosier oval.

The year 1919 was quite mediocre in its developments. There was nothing sensational accomplished in competition with the possible exception of the drive made by Howard Wilcox in the 500-mile event at Indianapolis when he averaged 87.95 miles an hour but did not equal the record. But in noncompetitive marks, the year was the most productive of remarkable records ever known.

The past year will stand out prominently in another way, also, it marked the end of competition for cars of 300 cubic inches piston displacement. Builders of special racing cars at last have become convinced of what drivers had been telling them, that the cars had been developed to the point where they were too fast to be driven at top speed over the tracks with safety. Now has come the announcement that hereafter the big national competitive tests will be for cars limited to 182 cubic inches piston displacement.

SPRINT RACING.

Sprint racing came into vogue during 1919 and it is probable that there will be more short-race programmes in the future than in the past. The public had become tired of waiting for several hours to know the winner of a contest. Cars could not be driven at top speed for such distances as 500 miles and this conservation resulted in a slowing up. The public would prefer always seeing drivers getting the most possible out of cars for shorter distances than reducing speed to make the cars hold up to the end. Motor racing has come to be looked upon as the acme of action and there is nothing more listless than checking off lap after lap at slow speed and hoping for the finish to come.

The one race at Indianapolis and those at Sheepshead Bay, Ascot Park, Uniontown, Tacoma and one at Cincinnati were the principal events of national interest during the year. Los Angeles had the credit of opening the year with the road race over the Santa Monica course, conducted under the auspices of the Motor Car Dealers' Association.

Another incident worth more than

(Continued on Third Page.)

LARGE VALVE AREA PROVES TO BE BEST.

ALLOWS QUICKER ENTRANCE OF NEW GAS AND EXPULSION OF EXPLODED MIXTURE.

The matter of valve area in proportion to the capacity of the motor cylinder has long been recognized by engineers as one of the determining factors in the efficiency of a motor. A large valve area was early found to give best results because it permitted quicker scavenging of the burnt gases and a quicker filling of the cylinder with fresh gas on the intake charge.

"To get this large valve area the builders of poppet-valve motors were forced to resort to dual-valve systems," declares W. B. Conditt, distributor for Southern California and Arizona for the R. and V. Knight six. "A single valve, large enough to obtain the desired result, was apt to warp under the intense heat of high-speed operation. The use of the doubled number of valves, however, gave a large number of added complications, and not a little power was absorbed in overcoming the resistance of the doubled number of valve springs.

"It is evident, however, that the designers of the Knight type motors have no such problems to contend with. Since the Knight valves are merely ports cut in the walls of cylinders and sleeves, it is obvious that any desired proportion between valve opening and cylinder content can be easily obtained by increasing or decreasing the size of the ports.

"As a result, the Knight motor in the six-cylinder R. and V. Knight has a valve efficiency fully as great as though twenty-four valves of the poppet type were employed, and, needless to say, the result is attained in a very simple fashion."

AUTOMOBILE INDUSTRY IN GERMANY.

BY CAPT. GEORGE R. HILL.

Very little is known concerning the condition of the automobile industry in Germany, or to what extent the manufacturers there are preparing for export business in the near future. The general social unrest, labor troubles, shortage of coal and the necessary raw materials, all combine to make the situation a hard one to diagnose as regards present and future production.

There is, of course, a ban on all exportation, and so whatever is being produced for foreign trade at a later date is now being stored probably in the hope of an early lifting of the blockade. If our information is to be trusted, there are at several of the big factories many thousands of chassis completed and in process of construction, and the natural inference is that a very large percentage of these are for export.

The Mercedes at Stuttgart, Benz at Mannheim, Adler at Frankfort and Opel at Russelsheim are among the principal motor works in Germany, and the war, of course, expanded them to many times their original size. Their equipment of machine tools was tremendously augmented by the complete pillage of the Belgian factories, and so in this respect, at least, they are well prepared to take care of future business.

The chassis on hand at the factories already mentioned are, of course, without tires, as these can only be obtained at a prohibitive price in German money for the entire country has been without rubber for a long time, and the blockade on its importation since the war has made it a very scarce commodity.

Tire smuggling, however, is going on, and with the probable connivance of certain petty officials, truck loads of the precious article are getting through Alsace-Lorraine under the pretext that they are for the armies in occupied territory.

(Continued on Second Page.)

REO

Reduces Repair Costs

The Pasadena Hardware Company states in a letter that they have two REO "Speed Wagons" that have never been in a repair shop.

One has been in use for four years and the other one for three.

The drivers have been able to make all the adjustments and the few replacements deemed to be necessary.

Less than $30 worth of new parts have been required in all of that time.

This is but another example of REO "Speed Wagon" economy of upkeep which is not equaled or even approached by any other make of light truck.

MOTOR TRANSPORTATION
Clark C. Anthony, Inc.
1000 South Hope Street

...limpse the following list, if you please, and ...we have provided for the last Monday ...ry," shout The Whities. "See the LINEN ...ured a year ago and then remember that the ...less than Bullock's can duplicate them for ...he towels as well—and if you value low prices ...y and take advantage of them at Bullock's.

Irish Linen Satin
...sk Napkins $10.75
...hes, good weight, assorted floral patterns ...y white—at $10.75 a dozen, Monday.

...$8.75 ...eight, pure Irish damask pattern ...2 inch at $8.75, ...at $10.75, 70x ...$12.75.

Extra Width Pattern Cloths, 81x81 inches, $15.00 —Irish linen, double ... damasks in a variety of ... terns—81x81 inch at $15.00, 90x90 inch at $18.00.

Imported Pattern Cloths $4.95 —Irish cotton patterned cloths—heavy, satin damask—plain centers—70 x70 inch, in square, ... hemmed or round, scalloped cloths, $4.95.

...Linen Towels $8.50
...6x30 inches, in hemstitched, and 18x36 inches ...are Irish linen, grass bleached huck—$8.50

...Bath Towels, $5.50 Dozen ... hemmed, firm, Turkish towels.

300 Dozen Huck Towels, 17x32 Inches, $2.25 Dozen —Good weight, all white with red borders.

...Huck Towels, $3.00 Dozen ...ed, choice of all ...orders.

100 Dozen Huck Towels, 15x27 Inches, $1.65 Dozen —Medium weight, red borders—Excellent for ... ments or hotels.

...may save several dollars a pair on
...otwear $12
...ke advantage of an early purchase ...eally elevates this footwear to the ...

...workmanship—dainty, refined and new— ...d find that they are particularly desirable ...

...Black Kid pumps, smart collar effects, medium ...short vamps, light turn soles, full Louis covered ...heels, high arch—beautiful lines.

...Black Kid two eyelet sailor ties—light turned ...soles, full Louis covered heels—the last word in ...distinctive footwear.

...rned soles, full Louis ...effect is smartly attained.

...Frocks
...its are not four—perhaps they are four ...—And this book would be entitled—
...n of ...''—
...ure of these ...y in Spring's ...ings—saucy ...sential non-



...Slender Figure—Third Floor.

THREAD RUBBER

THERE'S only one kind of service here, and that is the sort we'd look for if we stood in your shoes. We serve as promptly as we would ask to be served. We *give* the sort of advice we would *value* as to battery care. We make repairs as carefully as we would ask to have them made.

C. J. Tobey
Western Auto Electric Corp.
[illegible] Street at Figueroa

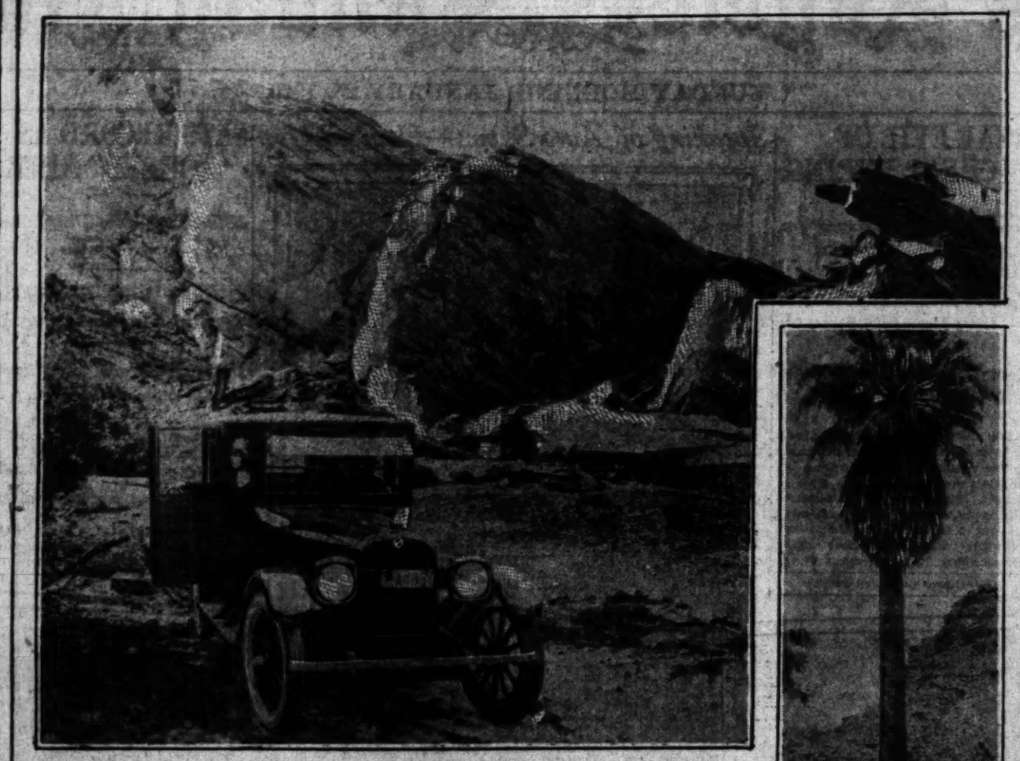
BRANCHES

Washington and Hoover Sts., Los Angeles.
East Seventh and Boyle, Los Angeles.
Fremont and Everett Sts., Los Angeles.
Main and Manchester, Los Angeles.
Fremont and Santa Barbara, Los Angeles.
Pasadena and Colorado, Pasadena, Cal.
Colorado and Brand, Glendale, Cal.

Sales and Service Stations

These stations are complete in every way for sales service or for recharging or any and all kinds of repairs.
Alhambra Auto Electric Co., 139 West Main St., Alhambra, Cal.
E. R. Mason, Third and Western Ave., Los Angeles, Cal.
Junior Battery and Ignition Works, Gardena, Cal.
A. F. Kidemour Battery Service Station, 317 Sylvan St., Van Nuys, Cal.
Norton & Norton, North Broadway and Solano Sts., Los Angeles, Cal.
F. A. Ingram, Pico and Harvard Blvd., Los Angeles, Cal.
Ed. Wilson, West Seventh and Alvarado, Los Angeles, Cal.
Hollywood Auto Electric Co., 6262 Hollywood Blvd., Hollywood, Cal.
Vernon-Sobrier Co., 2041-2045 South Figueroa, Los Angeles, Cal.
Huntington Park Auto Electric Co., Huntington Park, Cal.
Home Storage Battery Service Co., Seventh and Center Sts., San Pedro, Cal.

Willard
STORAGE BATTERY







Interesting Trip Into Palm Canyon.

A Studebaker Big Six inclosed car, equipped all around with Goodrich cord tires, recently made the jaunt into the scenic spot back of Riverside, known as Palm Canyon. Some interesting history of the canyon was obtained from early settlers. Both the Studebaker and Goodrich cords behaved like thoroughbreds.

AUTO INDUSTRY WAXING WARM.

(Continued from First Page.)

nounced following the annual meeting of the board of directors of the Buick Motor Company, at which H. H. Basset was elected president and general manager to succeed Walter P. Chrysler, resigned. Construction, it was stated, is already under way with a view to increasing the production to 750 finished automobiles a day at the earliest possible moment.

The programme includes nine new buildings and extensions to three others, with new machinery and equipment.

An additional $3,000,000 will be expended in building an assembling plant for the Buick at St. Louis, Mo., where, in addition to assembling 200 cars a day, equipment will be installed for turning out 200 finished automobile bodies a day.

No important changes in the personnel of the Buick organization were announced.

HONOR CHRYSLER.

Friends and business associates of Walter P. Chrysler, to the number of 250, Thursday night did him honor at a testimonial dinner. K. Dallas Dort, president of the Dort Motor Company, presided as toastmaster. After the dinner toasts were given by W. W. Mountain, with whom Mr. Chrysler is to be associated in the Willys-Overland interests; C. S. Mott, a vice-president of the General Motors Corporation, and others.

Definite announcement that the Friend Motor Corporation, headed by Otis Friend of New York City, has taken over the Olympian Motors Company of Pontiac, was made Thursday by Mr. Friend.

The Friend Motors Corporation has assumed the obligations of the Olympian company to the extent of $250,000, takes over all the property and equipment and will continue to manufacture the Olympian car, with some changes.

The first year's schedule of production will be between 3500 and 4000 cars. Stockholders in the Olympian company will receive share for share of stock in the new concern, it is announced.

The debut of the real post-war automobile at the shows this year has added so much genuine interest to these events that the Detroit automobile show, to be staged February 14 to 21, promises to eclipse all previous exhibitions in the auto city.

Besides featuring the post-war automobile the trade is looking toward the Detroit show with keen expectations because it offers a combination of passenger cars, trucks, tractors and equipment.

The Republic Motor Truck Company, of Alma, expects to expend $200,000 on plant additions with in the near future, with about double its capacity. Operating 100 per cent, the factory has been able to turn out only half the vehicles the sales department requires.

AUTOMOBILES IN GERMANY.

(Continued from First Page.)

Certain dealers have customers for tires who seem to be purchasing steadily despite the enormous price which they bring when paid for in the greatly depreciated mark, and some of these dealers, most of whom make Cologne their headquarters, have made small fortunes in the "traffic."

DEPRECIATED MARK.

The very low price of the mark has naturally influenced all the subrosa dealings over the border, and if a possible purchaser actually enters into a serious attempt to contract for automobile chassis, for example, he finds that the catalogue price and the real selling price are two very different things. Some idea of the increase that is figured can be had in the instance of a Mercedes chasiss; for this the catalogue price would be approximately 15,000 marks while the selling price would be 60,000 marks. An Opel chassis catalogued, for example, at only 10,000 marks seems very cheap until the actual selling price of from 40,000 to 45,000 marks is mentioned.

It is interesting to note, however, that even at these prices the German product figures out at the French or English rate of exchange to be much cheaper than other European motor cars of the same class. The French and British manufacturers well know that this will be a serious matter when the Germans are allowed to export once more and will, no doubt, adopt stringent measures to prevent the sale and delivery of these chassis particularly in the Scandinavian countries where they have always had a ready market.

TENTATIVE CONTRACTS.

It is said that several of the German companies have executed tentative contracts for 1920 deliveries of large quantities of chassis to be offered in Holland, Denmark, Sweden, Norway and Switzerland, many of which will probably be forwarded to colonial markets. One persistent rumor is to the effect that several hundred Mercedes chassis have been contracted for in the United States and will be delivered at the first possible opportunity, although just what the demand for these cars here would amount to in the near future is rather problematical.

At Stuttgart the Bosch factory, grown to many times its original size, has been working for the greater part of the past year on magnetos, starting and lighting sets and spark plugs. It appears that they have been able to get considerable quantities of the necessary material for they have plenty of the finished products ready for shipment.

There are many other important motor-car manufacturers besides those already mentioned who now that they are through with war work are making preparations to arrange their equipment for the production of automobiles, both trucks and pleasure cars. It seems to be the intention of these concerns to build on a larger scale than ever before, and their big factories and plentiful supply of machinery are in their favor. The difficulties, however, which they will encounter in procuring iron, together with the shortage of coal, will put serious obstacles in the way of production.

VALVE SPRINGS.

If the springs of the exhaust valves become weak from use or heat, the pistons will drawn burnt gases into the cylinders, past the valves with the incoming gasoline charge, giving an improper mixture. The valve springs should be tested occasionally to see if they are of full strength. The average strength of a valve spring should be thirty pounds. At high engine speed the exhaust valves nearly always permit some leakage.

DRIVING TO PALM CANYON.

Situated within a pleasant half day's drive of Los Angeles, Palm Canyon, in Riverside county, offers one of the most striking panoramas to be seen in the State. Palms, hundreds of year old, make this point a veritable oasis in the great Colorado desert. Aside from scenic beauty, the canyon has an interesting history. It was visited first by white men in January 1774. At that time Capt. Juan Bautista de Anza set forth from Tubac Mission, Arizona, for Monterey, California with Indian guides, who took him along the approximate route where the ocean to ocean highway is being constructed today.

EARLY HISTORY.

Anza was accompanied by Padre Garces. They established the route later used by all travelers from Southern Arizona into California. The most notable layover point on the whole route after leaving Yuma was Palm Springs, about a mile from the proposed State highway, and now reached by the Riverside county road from Banning.

According to legend, some of the Padres wandered up the valley southeast of Palm Springs and following the stream, planted the seed which have since marked these canyons as the native habitat of the fan palm. It is claimed by others that these palms, which scientists describe as a separate and distinct species because of the peculiar threads which the edges of the fronds carry, originated in this desert area. This claim is somewhat substantiated by the fact that similar palms cannot be found elsewhere in the world.

BEAUTIFUL SPOT.

A party from Los Angeles, traveling in a Silvertown equipped Studebaker Sedan found this canyon one of the most entrancingly beautiful spots among Southern California's wonderful scenic attractions. The introduction to Palm Canyon is as nearly dramatic as nature can make it. Leaving Palm Springs and following an ordinary desert road, which the officials of Riverside county have recently improved, the view is rather monotonous, as the scenery resembles that of any other portion of the Colorado desert.

When the car reached the top of the grade the party, turning their backs upon the desert, exclaimed aloud at the magnificence of luxurious vegetation stretched below them in striking contrast to the wilderness behind.

Palms—single, in clumps, in groves, thousands of palms—adorn the canyon. It is as though one had suddenly been placed in the midst of a fruitful, tropical valley.

Following a path, the party left the comfortable Studebaker at the end of the road on Hermit's Ridge and scrambled down into the canyon.

ANDREAS CANYON.

A mile or two below Palm Canyon, and to the west of it, lies Andreas Canyon, named after the sly old Indian chief, whose home in a cave near the ancient Indian village of Rincon is still a point of interest. Andreas learned the secret of obtaining "firewater" from grapes and, according to George Wharton James who describes this section in his splendid descriptive work, "Wonders of the Colorado Desert," the intoxication of the Indians of Andreas Canyon was for a long time a great mystery to the whites in Palm Springs.

It is understood that the officials of Riverside county are making great efforts to have these canyons made a national park.

After visiting these two canyons, the party returned to Los Angeles, well satisfied with the two-day trip. The Studebaker performed in its usual perfect manner, and the Goodrich Silvertown tires demonstrated their strength by roughing it over sharp rocks without a cut or puncture. As one of the party remarked, "It was a trip back into the Garden of Eden, without anything unpleasant from car or tires to remind one of the modern method of transportation, and other parties wishing to make the trip will find the maps and road logs furnished by the Goodrich Travel and Transport Bureau thoroughly accurate and reliable."

CITY LANDMARK MELTS AWAY.

It is a matter of continual amazement to eastern guests to see the rapidity with which buildings are erected in Los Angeles. They seem to think there is something magical about the way the vacant lot of last week houses the finished home of today. A talk with Los Angeles builders would convince them that the only magic about it is the marvelous ability of modern machinery to produce quick results.

About the best example of this in Los Angeles today is to be found at Seventh and Figueroa, where one of the landmarks of the city is melting away with what seems uncanny speed to the watcher until he gets a few figures on how it is done from W. E. Hoover, who has the excavation contract for the future motor car establishment of Stude[illegible] hold.

This Figueroa street job contained 40,000 yards of [illegible] moved before the building commenced and although [illegible] only started the day after C[illegible] already half of it is gone, has all gone the same way, twelve per cent. grade, a mile more of haul. This grade, spongy, oiled road, with a dump a forty-foot embankment at one of it. And it has gone in the trucks, five of them working, seven hours a day, six days a running like clockwork, loads a day, averaging tons gross weight, taking that grade out a sign of trouble from down, needing no repairs, and expensive in operation as dependable.



Model 45 Four Door Roadster

HAYNES

Character Cars

You can have no stronger assurance of consistent, dependable service than making your next car a *Haynes*. Free from experimental and untried ideas, over strong in every part yet light in weight and very economical in operation. The new HAYNES will solve your most difficult motor problems.

WALTER H. FISHER
Distributor
917 South Grand Avenue
Los Angeles, Cal.

FREE $4 TIRE KIT FREE

A PRACTICALLY

PUNCTURE-PROOF RELINER

CEMENTED IN YOUR OLD TIRE WILL ADD FROM 2000 TO 3000 MILES. ALSO WILL PREVENT 90% OF YOUR PUNCTURES. EACH RELINER HAS CEMENT ALREADY APPLIED, MAKING VULCANIZING UNNECESSARY; YOU INSERT IT YOURSELF.

AS AN INTRODUCTORY FEATURE WE WILL GIVE FREE WITH EACH RELINER A TIRE REPAIR KIT INCLUDING 5 USEFUL ARTICLE FOR QUICK REPAIRS ON TIRES AND TUBES; USEFUL ON THE ROAD OR IN THE GARAGE.

SEND FOR IT TODAY

SEND YOUR CHECK OR MONEY ORDER FOR $5 AND WE WILL SHIP RELINER, ANY SIZE, AND THE REPAIR KIT, WHICH IS FREE PREPAID ANYWHERE.

MONEY GLADLY REFUNDED IF YOU ARE NOT SATISFIED WHEN YOU RECEIVE THIS OFFER.

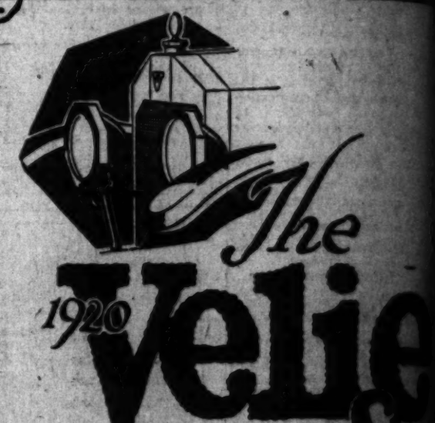
REMEMBER ALL YOU PAY FOR IS THE RELINER.

Brunner Reliner Co. 1245 So. Olive St. Los Angeles, Cal.

FREE FREE FREE

FREE FREE

Oils, Gas, Grease, All Accessories — Everything You Want for the Auto. L. A. Motor Supply House, 1065 SOUTH MAIN STREET. — Ajax Tires



The 1920 Velie Six

A THOROUGHLY beautiful and dependable motor car, embracing every feature that can possibly add to your comfort or convenience.

It has the new Velie-Continental engine with the internally heated vaporizer that saves gasoline money over every mile the car is driven.

See the car and you will recognize its superiority—ride in it and you will wish to become its owner.

Let us take you for a demonstration ride today. Phone Main 5470 or 10845 NOW.

LORD MOTOR CAR CO.
Olive at Eleventh — Los Angeles

MORELAND TRUCKS
"LEST WE FORGET"



The good old Moreland "Red Flier" on the left. That's the husky 2½-ton boy that made the Los Angeles-Oakland non-stop speed record May 4, 1918—468 miles in 17 hrs. 32 min. total elapsed time, averaging 26.6 miles per hour.

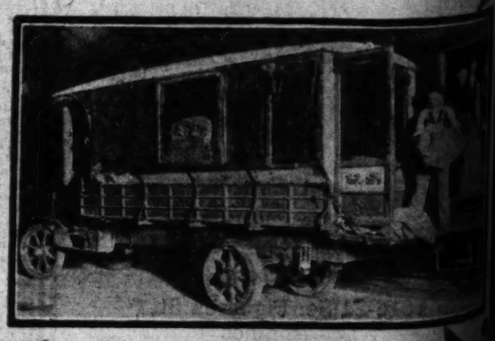
It carried an overload of 5200 pounds through Bouquet Canyon, Patterson Pass and stretches of the toughest roads imaginable—not today's dirt paved roads practically all the way.

And this unbeaten record trip was made on SOLID TIRES.

ANOTHER RECORD BREAKER

This 2½-ton Moreland on the lower right has been handling mails for the Los Angeles Post Office Department. It worked 18 months, 24 hours a day, every day, with loads of 5000 to 14,000 pounds, without stopping long enough for the engine to get cold. That's the kind of a record that puts money into the pocket of the owner and joy in his soul.

Moreland Motor Truck Co.
General Offices, Factory and Sales Department,
1701-31 N. Main Street
Los Angeles, Cal.



MORELAND TRUCKS

MACK PERF

Vivisec
Here's

YOU like to do study of anato you. Not on a cat, but on a motor truc

The boy cut the to see where the s other youngster use to learn what made

We've performed scientific operation truck that lock[illegible] hist

WHY WA

We did it to let truck is made of. T not been destroyed, is "alive" and functio the truck is on the r

We've told you a treated and case-har camshaft. Here we actual operation. Yo cylinders and pisto pump, the unbreaka pressed-steel frame, th valve lifters with forged steel arbor s spring lubrication, etc

Come Hav

Mack-Inte
Motor Truck
1032 South

Scripps

OPPORT
Knocks At
The New Sedans and For IMMEDIA
THE LITTLE ARIST
TO THE MANNER B
LOW STRAIGHT LI
BLENDING COLORS
ure.
RICH UPHOLSTERY
appointments
LONG, WIDE SPRIN
WHEELBASE ASSU
WONDERFUL RIDI
coupled
WITH TREMENDOU
delivered
BY THE SENSATIO
motor.
GIVES STARTLING
operation
AND HILL CLIMBING
THESE QUALITIES
ally cost
3500 DOLLARS OR
case the Scripps
models are

Sedans, $
Coupes, $22

Ride in a Scripps; Sa

H. D. Ryu

520 West 12th St.

THE SUNDAY
Is acknowledged to be
ALL THE WORLD.

NDMARK MELTS AWAY.

tinuni amaze- to see the buildings are . They seem thing magical ant lot of last d home of te- geles builders that, the only arvelous abil- ry to produce

ots of this ip be found at e Lace one of city is melt- eems uncanny until he gets in done from the excava- future motor

car establishment of Harold L. Arnold.

This Figueroa street hill contained 40,000 yards of dirt to be moved before the building could be commenced and although the work only started the day after Christmas already half of it is gone—and it has all gone the same way—up a twelve per cent. grade, a mile or more of haul. This grade is a spongy, oiled road, with a dump over a forty-foot embankment at the end of it. And it has gone in Republic trucks, five of them working, seven hours a day, six days a week, running like clockwork, thirty-two loads a day, averaging twelve tons gross weight, taking that grade without a sign of trouble from beginning to down, needing no repair, and as economical in expensive in operation as they are dependable.



The Velie Six

ROUGHLY beautiful and ndable motor car, embracing eature that can possibly add comfort or convenience.

new Velie-Continental engine with the heated vaporizer that saves gasoline every mile the car is driven.

and you will recognize its superiority and you will wish to become its owner.

you for a demonstration ride today. 5470 or 10845 NOW.

MOTOR CAR CO

Eleventh Los Angeles

Velie

TRUCKS WE FORGET"

good old Moreland "Red Flier" left. That's the husky 2½-ton hat made the Los Angeles-Oak- non-stop speed record May 4, 468 miles in 17 hrs. 32 mins. elapsed time, averaging 26.6 per hour.

ried an overload of 5200 pounds gh Bouquet Canyon, Patterson and stretches of the toughest imaginable—not today's slick d roads practically all the way.

made on SOLID TIRES.

ORD BREAKER

ight has been handling Department. It worked h loads of 5000 to 14,000 or the engine to get cold. money into the pocket of



TRUCKS

MACK PERFORMANCE COUNTS

Vivisectionists, Here's a Chance

YOU like to do a little cutting in the study of anatomy. We've done it for you. Not on a cat, a dog or a guinea pig, but on a motor truck.

The boy cut the head out of his drum to see where the sound came from. Another youngster used a chisel on his watch to learn what made the wheels go 'round.

We've performed the most thorough and scientific operation on the vitals of a motor truck that local history has any record of.

WHY WAS IT DONE?

We did it to let you see what a MACK truck is made of. The patient's vitality has not been destroyed, however, as every part is "alive" and functions just as it does when the truck is on the road.

We've told you about the MACK heat-treated and case-hardened crankshaft and camshaft. Here we let you see them in actual operation. You can see the annealed cylinders and pistons, the efficient water pump, the unbreakable transmission, the pressed-steel frame, the connecting rods, the valve lifters with glasshard rollers, the forged steel arbor suspension, the positive spring lubrication, etc., etc.

Come Have a Look!

Mack-International Motor Truck Corporation
1032 South Olive St.

MACK

Scripps-Booth

OPPORTUNITY Knocks At Your Door!

The New Sedans and Coupes Are Ready For IMMEDIATE Delivery

THE LITTLE ARISTOCRAT of the road. TO THE MANNER BORN, with luxurious LOW STRAIGHT LINES and harmony of BLENDING COLORS, awaits your pleasure.

SUCH UPHOLSTERY WITH SPLENDID appointments

LONG, WIDE SPRINGS and increased WHEELBASE ASSURE the most WONDERFUL RIDING QUALITIES, coupled WITH TREMENDOUS POWER delivered BY THE SENSATIONAL valve-in-head motor.

GIVES STARTLING FLEXIBILITY in operation AND HILL CLIMBING ability with speed. THESE QUALITIES COMBINED usually cost 2000 DOLLARS OR MORE, but in this case the Scripps-Booth enclosed models are

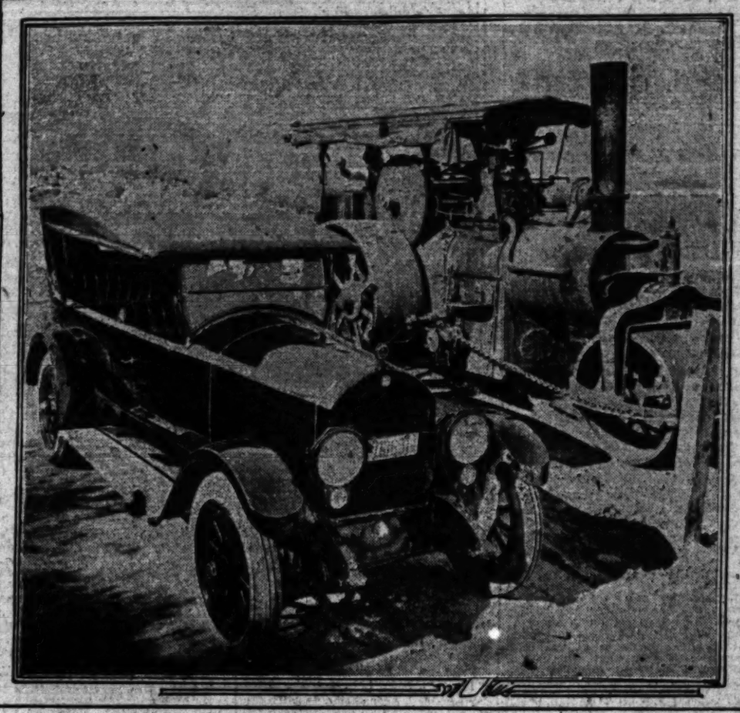
Sedans, $2475
Coupes, $2285, Here

Ride in a Scripps; Save a Thousand!

H. L. Ryus Co.

West 12th St. Phone 61563

THE SUNDAY TIMES
Is acknowledged to be the Biggest Newspaper in ALL THE WORLD.



Road Improvement in Santa Ana Canyon.

A Cole Aero Eight, piloted by H. L. Perkins, sales manager of Davidson, House & Meyer, toured over the new highway last week and found it one of the most interesting spots in the south. The new road, when completed, will be one of the finest in the State.

PERMANENT ROAD IN SANTA ANA CANYON.

ORANGE COUNTY BUILDING ONE OF FINEST BOULEVARDS IN STATE.

In the event the Corona road races are ever revived, Los Angeles motorists will have an opportunity to get better acquainted with what is likely to prove one of the most popular drives in Southern California. And if the road races in the Circle City are not brought to life again, these same motorists undoubtedly will find opportunity to make use of the road which is variously known as the Santa Ana Canyon road and the Whittier-Riverside boulevard.

NOT BOULEVARDS.

Up to the present the description conveyed by the term road has fitted it better than that suggested by boulevard, but within a comparatively short time it will rank with the finest boulevards of the State.

Orange county is now engaged in paving with concrete that portion of the winding stretches that follow the course of the Santa Ana River from a point near Peralta eastward for about five miles, up and down a grade and around picturesque hills, and the work probably will be finished in a period to be reckoned now in weeks rather than months.

A Cole aero eight, piloted by H. L. Perkins, sales manager of Davidson, House & Meyer, distributors of the Cole line, visited the location last week for an inspection of the progress of the road work. What was found impressed the Cole sales manager so much that a trip he had calculated would take not more than two hours was stretched out into the better part of a day.

INTERESTING.

"The manner in which the work is being done should interest all motorists," Mr. Perkins said, "because anyone can see that Orange county is putting in the road with a view to its permanency. I learned a lot about road making talking to the men who are building it.

"When finished, the Santa Ana Canyon road will make it possible to travel from Los Angeles to Riverside and back with changing scenery all the way, enabling motorists to select as the going and return trips a journey along the Foothill boulevard and routes paralleling it to Riverside and on to Covina, Rincon, Peralta, Olive, Orange and Whittier, or the reverse of it, at their option."

GREAT YEAR FOR SPEED.

(Continued from First Page.)

casual notice that marked the year was the passing of the Cincinnati and Sheepshead Bay board speedways. Both of these plants are to be demolished. Chicago's first speedway of this type has gone so that the new structure now under construction at Beverly Hills will give this city the only board course of size and prominence in the country. It will open with a Washington's Birthday programme that should set it in the fore of racing ranks.

Noncompetitive marks for 1919 were more numerous than ever.

With a special car equipped with an aviation motor of 995 cubic-inch piston displacement, Ralph de Palma last year set automobile records that may be looked upon as having reached the peak.

WIDE SPEED RANGE.

De Palma's records conform strictly to all A.A.A. requirements. They covered a speed range from 149.72 m.p.h for the one-mile test to 132 m.p.h. for a sixteen-mile test, which was the slowest of the set. Critics say it is not known that any form of locomotion made by man to travel on the ground has ever equaled the speed of De Palma, and there is little reason to expect his marks will be surpassed for many years to come, although speculating upon the speed of the future is hazardous.

The possibilities of great speed in cars of small piston displacement was demonstrated repeatedly during the year. The most noteworthy were: The driving of 300 miles at an average speed of 92 miles an hour, 200 miles at an average of 90.75 m.p.h., and 100 miles at an average of 97.6 m.p.h.

SELECTIONS.

There was no national selection of a champion driver for 1919. However, a prominent publication devoted to motoring interests, which originated the custom of naming an annual champion, has announced its selection of Eddie Hearne as the year's leader. The following table shows how this selection was determined:

(Points were allotted on the following basis for the principal track and road races of the year: 10 points per mile for first place; 8 points per mile for second; 6 points per mile for third; 4 points per mile for fourth; 2 points per mile for fifth.)

Position.	Driver.	Tot. points.
First	Eddie Hearne	8,860
Second	Howdy Wilcox	7,288
Third	Howard Wilcox	6,200
Fourth	Joe Boyer	4,750
Fifth	Tommy Milton	4,685
Sixth	Gaston Chevrolet	4,125
Seventh	Cliff Durant	3,980
Eighth	Louis Chevrolet	3,850
Ninth	Dave Lewis	3,320
Tenth	Jules Goux	3,000
Eleventh	Ralph Mulford	2,855
Twelfth	Jim Vail	2,700
Thirteenth	Art Klein	2,700
Fourteenth	Kurt Hitke	2,102
Fifteenth	Albert Guyot	2,000
Sixteenth	Eddie Pullen	1,900
Seventeenth	Ed Schiller	1,800
Eighteenth	Louis Lecoto	1,500
Nineteenth	Eddie O'Donnell	1,500
Twentieth	Tom Alley	1,000

REAL EVIL OF CHEAP WIRING.

(Continued from First Page.)

complaints silently borne by the storage battery, the generator starting motor and lamps are largely traceable to the wiring between these units. This does not mean to say that the units never are at fault, but I am inclined to suspect the wiring first.

ALWAYS SCARCE.

Good wiring is scarce on American cars, which, built for production requirements, are cheapened where you cannot notice it. I am familiar with a number of automobile owners whose experience has taught them that it is best to buy the very best grade of insulated wires and cables and place these on a new chassis instead of the stuff supplied. They are not merely attached, as were the other wires, but the terminals are more firmly secured and water and dirt-proof conduits supplied to protect them.

I shall illustrate the practical value of insulation by recalling the case of an owner whose troubles with headlamps and ignition and starting were beginning to be unbearable. The lights were dim, the starter turned over but meekly; the whole electrical system of the car seemed debilitated.

The battery was removed and charged from an outside source four times; then it was given up to the battery man with the remark that it must be near the junking point. But the battery man knew better. The battery was O. K., he said, and the trouble must be with the charging or with the cutout or the wiring.

REAL FAITH.

This owner had such faith in the wiring that he had the generator fixed up, the cutout examined, the meter checked before he had anything done to the wiring. But he learned eventually that the insulation of the charging wire (the positive) was bad, not visibly so, but, nevertheless, about to fail away from the copper wire.

At one point the copper was showing through, and here and there was intermittent contact with the frame of the car, but at a point where it could not be seen—under the foot boards. Close examination of the remainder showed the insulation to be badly cracked at dozens of places. The cable was waterlogged and dirty as well.

The first thing to do when the lights grow dim and the starter is weak is to test the battery solution, and if its gravity is 1280 or better then the battery is all right. Since the battery feeds at speeds usually below fifteen miles an hour and the generator takes the whole load above that speed, if the lights are dim below fifteen miles an hour suspect the wiring; the feed out of the battery, in other words.

FRAYED INSULATION.

Frayed insulation at the terminals often allows a strand of wire to get loose and touch another wire or contact point, and you immediately notice a slight irregularity in ignition or lighting. In the average car the electrical connections are in a bad place—behind the instrument board—and you must either remove the board or fuss underneath and take a chance on trying to feel the trouble. The charging current travels through the ammeter, if there is one. A bad connection at the meter opens the circuit and the guardian of the whole system is put to sleep, which means you don't know whether the battery is getting food or not.

A car is driven over all sorts of roads in all kinds of weather, and naturally water and dirt will get onto the parts. The wiring housed in the frame channel or on the engine side of the dash is not excepted. On a rainy day the fan draft carries water into the engine compartment and the wires and cables get their share. Continue this for many months and the cables soon soak up enough moisture to keep them constantly wet, hence giving continual trouble.

The use of electrician's tape is all right, but if an unprotected wire or cable starts fraying or cracking replace it.

DINNER IN HONOR OF PACKARD PREXY.

Distributors of Packard cars from all over the world were hosts at a dinner given at the Ritz-Carlton Hotel in honor of Alvan Macauley, president of the Packard Company.

Over 100 distributors were present who had gone to New York to see the automobile show. Among these was Earle C. Anthony of California, who spoke at the dinner on the subject "Looking Ahead in the Industry."

Studebaker

Series 20 BIG-SIX

THE 126-inch wheelbase of the Series 20 BIG-SIX, the roomy Seven-Passenger body, the completeness of all details making for comfort and convenience give it an air of satisfaction that is amply borne out by its consistent performance.

Its 3125 pounds are carefully distributed over the entire chassis and perfectly balanced, so that it holds to the road at any speed without any discomforting sidesway.

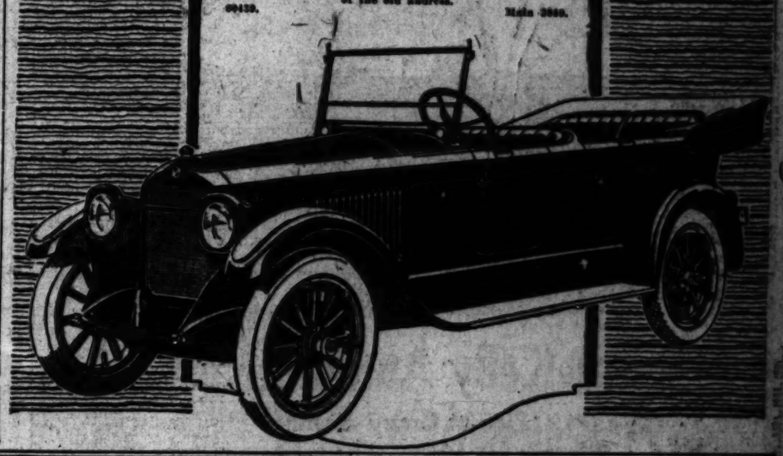
Its 60-horsepower demountable head motor, equipped with two-range carburetor and hot-spot intake manifold, is quick in acceleration and very economical in its consumption of gasoline.

Standard equipment includes cord tires, shock absorbers, improved straight-side windshield with storm-proof ventilator, beautiful integral side-lamps, extension tonneau lamp, outside and inside door handles. Trimmed in hand-buffed genuine leather upholstery.

BIG SIX $2575 In Los Angeles. War Tax Included.

SPECIAL SIX $2050 In Los Angeles. War Tax Included.

Maxwell & Hoffman, Inc.
STUDEBAKER DISTRIBUTORS
1015 So. Grand Ave.
Just a few steps north of the old address.



Main 3000.

ESSEX MOTOR CARS



Essex Sets World 24-Hour Road Mark of 1061 Miles

Unmatched Endurance Proof Made by Stock Essex Over Snow-Swept Iowa Dirt Roads

Already driven more than 12,000 miles, an Essex stock touring car has established a new world 24-hour mark of 1061 road miles, over frozen, snow-bound, dirt roads of Eastern Iowa.

Not a stop was made for repairs or adjustments. Running day and night, Essex completed the gruelling test without a halt except for fuel and oil. Not even a tire change was made.

The average speed was 47.3 miles per hour.

Essex Also Holds the World's 50-Hour Mark

An Essex stock chassis also holds the world's 50-hour endurance mark of 3037 miles, made under A. A. A. supervision, on the Cincinnati speedway.

In three starts, the same Essex ran a total of 5870 miles in 94 hours, 22 minutes, actual driving time, averaging more than a mile a minute.

Doesn't It Settle the Light Car Question?

Prior to Essex, light weight in an automobile meant principally moderate price, and perhaps gasoline and oil economy.

Light cars had no distinction of speed or power. Buyers did not expect fine appearance and performance.

The coming of the Essex changed that. It brought fine car quality, speed, power and endurance to the light car field. Its performance was matched only in the large costly car class.

Is it any wonder that Essex has made a world's sales record of more than $35,000,000 paid for 22,000 Essex cars, in its first year?

We are already booking orders for spring delivery. There is no possibility that all buyers can be served. Now is the time to make your reservation.

Harold L. Arnold

Motor Car Merchant, 7th and Grand Ave., L. A.
Branch at Santa Barbara.

PATERSON SIX

The Twelve-Year-Old NEW Car

TO properly appreciate the PATERSON car you must see and ride in it. It is impossible to do justice to the PATERSON in words—one can't picture the snappy, clean-cut appearance or describe the easy riding qualities or the endurance and flexibility which are found in every PATERSON and which insure years of unfailing, uncomplaining service.

The sturdy PATERSON chassis measures up to the high standard set by PATERSON specifications. The assembly includes such reputable parts as: Delco electric system; Willard battery; Stromberg carburetor; Stewart-Warner speedometer; Paterson-Continental six-cylinder, L-head motor; Borg & Beck dry plate clutch; Stewart vacuum system; Hartford universals; the most improved and modern equipment of every kind.



Touring Models for 5 and 7 Passengers

Gates-Kelly Automotive Co.

Pico at Grand Avenue

20913 20913

Stronghold

TIRES & TUBES



STRONGHOLD TIRES are hand made. They have a tougher, thicker tread; a heavy pure gum breaker strip; exclusive reinforced bead construction; absolutely more gum between plies; they are made of finest materials under ideal conditions.

STRONGHOLD TIRES ARE SOLD BY

RALPH'S GROCERY CO., Los Angeles.
JOHN JARDINE, Paso Robles.
E. M. PAYNE, San Luis Obispo.
KENNETH L. COY, Santa Barbara.
GEO. M. HUEBSCH, Pomona.
D. W. HAMILTON, Santa Ana.
JOE. H. BAILEY, Van Nuys.
H. F. BITTAKER.
BURR H. PRENTICE.
SAN DIEGO TIRE & VULCANIZING CO., San Diego.

The Rubber Products Company

Pacific Coast Headquarters
472 McAllister St., San Francisco

AUTO PIONEER HERE FOR REST.

Mr. Elmer Apperson Plans to Tour Southland.

Says Cost of Car Production Steadily Rising.

Labor Troubles Add Greatly to Expense Account.

Elmer Apperson of Apperson Brothers' Automobile Company probably, with his brother Edgar, the only one of the real pioneers of the motor-car industry in America still actively identified with production, is in Los Angeles for an indefinite stay.

Mr. Apperson is not in the most robust health and has come to Southern California for a period of rest, following the arduous task that confronted all manufacturers upon the transition of their plants to war work and the return to peace production. For his special use while here, Mr. Apperson had shipped an Anniversary Eight Apperson touring car, and in it he expects to drive to all points of interest in this locality.

Automobile manufacturers throughout the country are having many difficult problems confront them, said Mr. Apperson, to Harris M. Hanshue, manager of the local branch of the company. The cost of production is rising steadily. This applies particularly to labor and that is the most important item entering into the cost of all materials. Details that exist throughout the country are well known and all manufacturers are subject to them. Motor car builders who have worked for years to establish a reputation for a high-grade product cannot afford to see this prestige lost. They cannot produce, though, at the old prices, and so it may be expected that increased prices will be observed throughout the motor car business during 1920.

LEACH PRE-VIEW MAKES HUGE HIT.

CARS TACKS UP TO EVERYTHING IMPLIED BY EMBLEM—A BEAR.

Applying motion-picture methods to the automobile business has just been successfully accomplished in Chicago, according to a telegram sent back from the Windy City to the Leach Biltwell Motor Car Company:

"We gave a pre-view here on the Leach power-plus six and everybody said the car was just what the little emblem implies—a bear," E. P. Hughes wired M. A. Leach.

"Everybody that has seen the car says it is sure to be one of the hits of the show," Hughes's telegram added.

The Leach company, aside from having its show car on exhibition at Chicago, will be represented by C. N. Graves and C. F. Crank. They have with them something like half a ton of literature. Most of it deals with the Leach power-plus six, the new factory and the possibilities of motor-car manufacturing in California, and the rest is straight California "booster" material.

OUTSIDE DEALERS NOW GETTING CARS.

The arrival of cars for the Standard Steel Automotive Corporation with the resumption of production by the factories, is helping not only the local organization, but is assisting outside dealers in developing valuable territory that has been hitherto unworked because of a huge shortage of cars.

When the first new Standard eight arrived in Los Angeles, according to C. P. Vaucain, president of the Standard Steel, arrangements were made whereby not only the local company could resume business, but it could also assist the outside dealers. Hadlock & Morgan, Hollywood distributors for the Standard eight, were first to be benefited.



Quite a Cluster for One Salesman to Put Across.

A fleet of Nash cars recently sold by Robert C. Cross of the Troy Motor Sales Company to the Cudahy Packing Company. The Nash cars will be used by Cudahy salesmen in trips throughout the southern part of the State.

LAW WILL PROTECT OWNERS, DEALERS.

FIGHT FOR ENACTMENT OF LEGISLATION IS FINALLY REWARDED.

Signalizing the passage of an ordinance by the Los Angeles City Council designed to unmask automobile dealers who pose as individuals forced to sacrifice their cars, a banquet was held by the Used Car Dealers' Association last Thursday evening at the Union League Club.

Attorney Dave Smith, counsel for the association, who waged the organization's fight for the enactment of the legislation which affords protection to licensed dealers and the public, reviewed for the members the terms of the new ordinance.

"Under the State laws any person who sells more than one automobile a month is classed as a dealer, and under the terms of the new ordinance any person who attempts to engage in the sale of used cars must first procure a license and then display a sign in the English language stating that he is such a dealer," Attorney Smith said.

AMERICAN MAKES HIT IN NEW YORK.

ALSO DRAWS RECORD CROWDS TO ITS SALESROOMS IN THIS CITY.

While at the New York Automobile Show, which has just closed, and at the Chicago show, which has just opened, the American six is making a bit hit with motorists and dealers who have gathered in the big cities for the shows. It is making just as big a hit with the Los Angeles motorists who remained at home.

That is the belief of E. J. Carpenter, distributor for the car for Southern California, Arizona and Nevada, who has just placed the car on display in this territory. As proof of his assertion, he merely points to his temporary showrooms at 1215 South Flower street, which are always crowded with motorists.

BIG MILEAGE RECORDS NOW VERY COMMON.

That advanced methods of tire manufacture are conducive to long mileage is impressively shown in an incident that happened in the sales office of the Miller Rubber Company in Akron the other day.

A 38x7 Geared-to-the-Road Cord tire, used on a rear wheel of a South Summer and Johnson street bus in Akron, was turned in at the factory with a record of 21,500 miles of service.

Eventually the tire reached one of the offices in the sales department and a young man who chanced to be on duty there at the time—he had not been with the company long—went into ecstasy over the splendid performance of the tire.

TRUCKS A FACTOR IN MERCHANDISING.

Commerce of the country is dependent in large measure upon transportation, and the motor truck, in the past few years, has become a factor in the matter of merchandise transport. Because of the trucks communities in various sections of the country have been brought into closer touch with large centers with the result that commerce in general has been expedited.

The development of the motor truck to a point where it is capable of assuming responsibility that calls for positive performance is [illegible] for the position it now [illegible]. This development was given [illegible] during the war period. The [illegible] manufacturing methods of the Motors Company, for [illegible] together with an intelligent [illegible] policy make possible the [illegible] of a high grade truck at a [illegible] ably reasonable selling [illegible]

MOTOR CARS VS. TIRE LIFE.

That the car is an important factor in determining the mileage of any tire, is the opinion of Dr. T. B. Cook of Pasadena, owner and driver of a Peerless eight, in a statement made last week to Stanley W. Smith, of Smith Brothers, Southern California distributors of this high-grade car. This has been amplified by Smith, who insists that much credit is due the driver for big tire mileage.

"Dr. Cook tells me that he has two tires on his Peerless eight that have gone 42,000 miles. The tires were on the rear wheels, when they were retreaded at 25,000 miles, and placed on the front wheels. In his opinion the light weight of a car and the proper distribution of this weight, combined with the smoothness of action of a multi-cylindered engine, makes for a long tire mileage. This type of engine has a continuous impulse of power and a complete elimination of throbbing. These several factors must necessarily reduce wear and tear upon tires to a marked degree," stated Smith in recounting the conversation.

REORGANIZE SALES STAFF.

Expansion of the organization handling the Miller ad-on-a tire was accomplished last week, when A. R. Goodale, manager of the International Sales Corporation, added two new men to the sales staff of the company. The men are W. H. Huyler and E. R. King, both known through long years of service as salesmen on Auto Row.

Mr. Huyler, one of the new members of the International company staff, in addition to years of experience as a salesman, has had years of experience on the sales staffs of firms handling tire accessories and half soles, and additional treads for tires.

With the reorganization of the sales staff of the organization, C. W. Howard, sales manager, will remain in charge. The salesmen, in addition to handling the local trade, will make trips to various parts of the Southern California territory to assist dealers in their work.

KEEP PACE WITH DEMAND.

People who want to get things done in a manner to attract attention have but to study newspaper headlines, and by so doing, if they emulate the example set, they will say what they have to say in the fewest possible words, do what they have to do in the shortest possible time and throughout it all inject the greatest amount of pep they can into their particular tasks.

KEEPING PACE.

This, in brief, is the view expressed by R. C. Rueschaw, vice-president and general manager of the Mitchell Motors Company, Inc., in a letter to George W. Franklin, manager of the Security Motors Corporation, Mitchell distributor here.

The Mitchell motors executive's letter was on the subject of how the factory is trying to keep pace with the demand for cars. "We are putting the lessons learned during the war to work," he declared. "The old saying—time is short—was given a newer and stronger meaning during the war, because then minutes meant lives. So the doing of tasks quickly, and in a better manner, became more and more an American habit.

"People now show impatience at time lost in any direction, and this is nowhere more appreciated than in the automotive industry. We are doing our level best to make every minute count for increased production and a better product."



"The General Says:—

Do you know why so many apparently new batteries give out shortly after they are installed? Not always because the batteries themselves are defective—but frequently because they are not really new batteries. When you buy a battery you pay the price of a new one—the dealer sells you a battery that is new so far as previous sales are concerned. But you don't always get a new battery. For two, three or sometimes six months that battery has laid in stock, filled with powerful acids that cause a steady deterioration of the cells, losing some of its energy every hour. And then you wonder why your "new" battery lacks "pep."



The Prest-O-Lite GREEN SEAL Battery Is Made The SAME DAY It Is Placed In Your Car

Next time buy a "Green Seal," for your protection—the battery that is born the same day it is purchased—filled with acid for the first time when it is installed in your car.

The "Green Seal" is your assurance of longer life, better service—at no additional cost.

Prest-O-Lite Battery Service

No matter what battery you carry in your car, our service is always at your disposal. You'll find that "General" service is real service.

The General SERVICE CO.
1500 So. Hope St.

Los Angeles Service Stations

Kramer Auto Electric Co., 1048 S. Olive St.
Reliable Auto Electric Co., 908 N. Broadway.
Coons Auto Electric Co., West Sixth Street and Witmer.
Keystone Battery Exchange, 1255 S. Figueroa.
Blix-Hunt Co., Glendale.
General Ignition Co., 306 West Fifth St.
California Battery and Ignition Co., [illegible] Olive Street.
Apartment Garage, 955 West Seventh St.
Westchester Garage, 3412 West Pico St.
Davidson, House & Myers, 1210 S. Figueroa.

MATT MORELAND DENIES RUMORS

Changes Planned by Timken-Detroit Axle Company.

Need Capital Simply to Aid in Production.

Plan to Produce Everything in Own Factories.

[illegible] the announcement a short [illegible] was that the Timken-Detroit [illegible] Company was increasing its [illegible] there have been persistent [illegible] to the effect that the com-

One [illegible] th

You need only [illegible] vinced that ou[illegible] an exquisitely b[illegible] demonstration, [illegible] —and appreciat[illegible]

Just one ride w[illegible] put into word[illegible] understand wh[illegible] accomplish in [illegible] and testing.

We do not hesi[illegible] a very remarkab[illegible] effort to produc[illegible] and that necessa[illegible] flexibility, comfo[illegible]

We merely ask [illegible] "Glenbrook"—a[illegible] content to abide[illegible]

PAIGE-DETROIT

A. E. [illegible] SOUT[illegible] Salesroom[illegible]

Warehouse and Par[illegible]



POWER

That is the sum total of motor ca[illegible] these characteristics in its balance

Powered by one of the finest e[illegible] car, the American travels all ro[illegible] the heart of the driver.

Its beauty of line and performa[illegible] service—it's a car of pride and sa[illegible] underslung American, whose reco[illegible] place high in motoring circles, an[illegible] good price.

CARPENTER MO[illegible] Temporary Location[illegible]

TERRITORY [illegible]

AM[illegible] Th[illegible]

MILES

...TT MORELAND ...NIES RUMORS

... Planned by Tim... Axle Company.

... Capital Simply to ... in Production.

... Produce Everything in ... Own Factories.

...announcement a short ... that the Timken-Detroit ...pany was increasing its ...ers have been persistent ...the effect that the company proposed either to consolidate with other interests or to sell its assets.

General Manager Watt L. Moreland of the Moreland Motor Truck Company, a large user of this company's products, is in receipt of definite information from the company denying absolutely and emphatically that such action is contemplated. The rumor is entirely erroneous and without foundation.

There is no intention of consolidating or selling to any new interests. The increase in capital was authorized for the purpose of providing sufficient capital to take care of the rapidly-growing demand for Timken-Detroit axles. It became quite apparent early last year that it would be impossible for the company to supply the demands of its customers, but plans were formulated for increasing the output as rapidly as physical limitations would permit. So buildings were started and machinery ordered in June, and the decision made to increase the capital.

Of the capital authorized $5,000,000 of the preferred has already been sold, and over $2,000,000 of the cash has been invested in plants and equipment.

As a recent meeting it was decided that expansion on a much larger scale would be made during 1920 to provide for at least 50 per cent. increase in output in 1921. Not only will the output be greatly increased, but it was decided that the company would produce, in its own factories, still more of the important materials which enter into its product, thereby adding greater insurance to its customers, and having in mind greater efficiency and reduced costs.

The Timken-Detroit Axle Company operates its own malleable foundry, steel foundry, forge plant, and gear plants, both bevel and worm, having acquired, when the company engaged in the manufacture of worm-drive axles a number of years ago, the exclusive American rights for the famous David Brown of Huddersfield, Eng., patented machinery and its latest improvements in type of worm.

PAIGE

The Most Beautiful Car in America

One Ride Tells the Story

You need only the evidence of your eyes to be convinced that our new five passenger "Glenbrook" is an exquisitely beautiful motor car. It will require a demonstration, however, to really KNOW this model —and appreciate it.

Just one ride will tell a story that no salesman could put into words. Then, and then only, you will understand what our engineers have been able to accomplish in three years of patient experiment and testing.

We do not hesitate to claim that the "Glenbrook" is a very remarkable car. It is the expression of a definite effort to produce the most efficient of all light Sixes, and that necessarily implies new standards of power, flexibility, comfort and economy.

We merely ask you to take that first ride in the "Glenbrook"—and judge for yourself. We are quite content to abide by the result.

PAIGE-DETROIT MOTOR CAR CO., DETROIT, *Michigan*

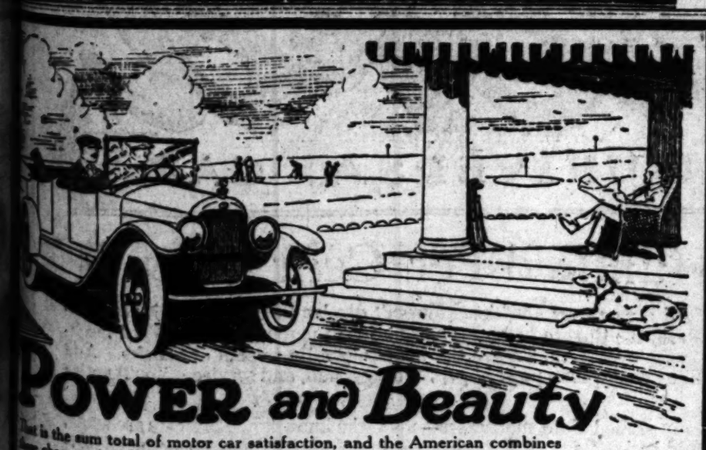
A. E. EVANS & CO.

SOUTHERN CALIFORNIA DISTRIBUTORS

Salesroom and Service, 1534 S. Figueroa St.

Phone Broadway 6731.

Warehouse and Parts, 140 West Pico. Phone Bdwy. 2161.



POWER and Beauty

...t is the sum total of motor car satisfaction, and the American combines ...ese characteristics in its balanced six.

...owered by one of the finest engines ever put into a moderately-priced ..., the American travels all roads with a confidence that brings joy to ...e heart of the driver.

...e beauty of line and performance appeals both to the owner and ob... —it's a car of pride and satisfaction, a worthy successor to the old, ...ndring American, whose record even in an era of experiment won it a ...ce high in motoring circles, and even today these old cars command a ...ood price.

CARPENTER MOTOR CAR COMPANY

Temporary Location—1215 South Flower Street

Touring Cars, $1865. Roadsters, $1895. Sedans, $2950. F.O.B. Factory. Immediate Delivery

TERRITORY OPEN FOR DEALERS

AMERICAN

The Balanced Six.

...MILES OF SMILES



Special Speedometer Installation.

When the new Fords with instrument boards arrived in Los Angeles the Stewart service station was all prepared to install speedometers. Special machines were obtained for boring the holes through the steel board, turning a hard job into a small one. Harry Ungar of the Stewart service branch is demonstrating the new instrument.

SURE BAROMETER ON TOURISTS IN CITY.

NEW CUSTOMERS ALONG AUTO ROW GIVE LINE ON HEAVY TRAVEL THIS YEAR.

The tourist rush is on in earnest, there being no surer barometer than that encountered all along Auto Row, where new customers are being added daily by many concerns. And when these patrons are asked for their addresses the answer is likely as not to be a town in Maine or any one of the thousands of others in the States that separates that commonwealth from California.

"Why, it seems that every time I look out my window here, I see a machine or several of them bearing license tags from States all over the nation." C. H. Kay of Kay and Burbank Co., commented last week.

"I suppose the other fellows on the Row are having about the same experience that we are here. Our service men tell me that practically every time a newcomer drives up his first remark is something like this:

"'Well, I see this is headquarters for Exide batteries, so I thought I would just drop by and have you take a look at my battery. I've been following out the factory's instructions to have regular inspections made, and I know from my own experience that as long as this practice is kept up my Exide will never give me any trouble.'"

NOISELESS CARS BEST FOR THE SPEED COPS.

WOULD ENABLE POLICEMEN TO OVERTAKE SPEEDER WITHOUT DETECTION.

That all the speed officers should be equipped with Stearns automobiles to make arrests on the highways, is the belief of C. E. Van Hoose, made popular in Saturday Evening Post stories by the late Charles E. Van Loan, as "T-bone Riley."

"T-bone Riley" some time ago made a purchase of a Stearns car from the Lynn C. Buston Company, Southern California distributors for the car. He was told that because of the sleeve-valve construction of the motor, the car would grow even more quiet with considerable use than it was when he bought it.

The peculiar part of the affair was that it really did, according to Mr. Van Hoose. Since it has been used considerably, the only time another car can tell he is coming is to see his tail lights and then he is going. If the speed police were furnished with Stearnes, Mr. Van Hoose says, they would find it easy to overtake the speeders without their presence being detected, thus eliminating the element of chase that enters into the capture of many of the speeders.

So quiet would the Stearns car grow with the continuous use given it in the police department, according to Mr. Van Hoose, that after considerable use they would grow quiet enough to be put into the "gum-shoe" department and thus render efficient service.

MOTOR TRUCK GAINS FOOTHOLD IN HAWAII.

HEAVY TRAFFIC BEING CARED FOR ON VARIOUS ISLANDS OF THE GROUP.

To most of us the dreamy climate of Hawaii is associated with the weird sweet music of the ukulele and the grass-dress dancing of the the laguid tropics.

Yet in this modernized bower of Eden the motor truck has not only made its appearance, but has gained a foothold that the island might keep pace with the other busy marts of world trade.

The Federal truck, one of the first trucks to be placed there, has been a favorite in the island for years. It is a significant fact that the Inter-Island Steam Navigation Company of Honolulu which does considerable traffic between the various islands has found Federal trucks suited to their purpose.

They have found the trucks speedy, dependable and fitted to perform every task of haulage. The Wells-Fargo Express Company at Hilo also have Federals at work besides Allen & Robinson, Inc., in the lumber trade.

The types of work performed by the more than 200 Federals are as numerous as the tasks of the island. Express companies, flour mills, pineapple growers, lumber concerns, general express companies, use Federals for their varied tasks.

SPECIAL MACHINE INCREASES SPEED.

STEWART FACTORY HAS DEVICE ON WAY BEFORE NEW CARS ARE ON MARKET.

Exigencies of modern business often demand quick thinking. The Stewart-Warner Speedometer Corporation, manufacturer of various necessities not included in the equipment of many automobiles, probably more than any other concern must watch every move of every part of the automobile industry, as very often that move is one of vital importance to its business.

For years the company has been manufacturing 'speedometers for Ford cars, which have not been equipped with them. Only lately, however, the car has been improved by the addition of a new starting and lighting system and as a result each car came equipped with an instrument board of steel.

The Stewart company, was on the alert and as soon as the announcement of the change in Fords was made plans were perfected whereby the owners of the new Fords could be supplied as well as the owners of the old cars. Each dealer was supplied with a specially made, electrical-driven circular saw, made especially for sawing in the new steel instrument board the hole for the speedometer. In addition the speedometers were turned out so that they might fit the new instrument board with a special facing to preserve the beauty of the board, as well as to put the speedometer in plain view.

TRUCK WORLD TAKES UP PNEUMATIC TIRES.

COMING TO BE RECOGNIZED AS STANDARD ON LIGHTER WEIGHT TRUCKS.

"It must be a source of considerable satisfaction to the engineers of the Commerce Motor Car Company to observe the daily increasing trend of the motor-truck world toward the use of the pneumatic tire for all trucks up to two tons in capacity," declares Freeman A. McKenzie, distributor for the Commerce truck for Southern California.

"It is a fact that the Commerce engineers were the first to equip their trucks with pneumatic tires, and their experience with pneumatic truck tires as a consequence probably exceeds that of almost any other American motor truck manufacturer. The use of pneumatic tires has an extremely important bearing on motor truck design, and Commerce has made a very exhaustive study of the matter.

"The coming of the pneumatic for trucks is a very logical development to expect. Practically the only advantage of the motor truck over the horse is in the matter of speed in the last analysis. The pneumatic tire greatly increases the permissible speed of the truck, and therefore gives the truck that much added efficiency."

A LONG-DISTANCE SELLING RECORD.

What is claimed as a long distance selling record was established by the Packard agency of Pittsburgh, when they shipped a four-ton Packard truck to the island of Guam. The truck was purchased for work with the Pittsburgh-Des Moines Bridge company, who have a government contract on the island.

Guam lies 6230 miles west of San Francisco, and is so small that the truck could easily make the circuit of the island in a day's run. It is thirty miles long and six miles wide.

PROTECTING PLUGS.

When the spark plug is removed from the engine for any reason it is a good plan to put a cork in the spark-plug hole to keep out dirt and grit until the time comes to restore the plug to its place.

Another Link Added to our chain of AUTO SUPPLY stores.



The opening of our Long Beach store at First and American Ave. adds another link to our big auto accessory organization. This steady growth shows better than words how motorists appreciate the 20% to 50% savings, fresh new goods and courteous service, all of which is part of "Western Auto" policy.



RID-O-SKID CHAINS

Made by the manufacturers of the famous WEED chains, to meet the demand for a lower priced chain of good quality. Made in the same style and sizes as Weeds. A good, dependable skid chain.

$3.50 up

DOLL UP YOUR CAR!



Here is the dandiest, handiest little polishing outfit you have seen. Consists of one mint fascinating SHINE - BRITE auto polish, one sponge, one handy polishing buff-mit that gives a mirror polish without hard rubbing.

Set $1.15

FOOL THE THIEF!

This wonderful theft signal has become so well known as a thief-proof lock that thieves won't touch a car equipped with one. The only REAL protection for your auto. Get one.



$6.00 up

For All Cars—MONEY-SAVING SPECIALS—For Fords

REAR VIEW MIRRORS prevent accidents by giving clear view of road behind. All styles and sizes..... 90c to $4.00

SPARK PLUGS that give hot fat sparks—dependable plugs. Many nationally known..... 35c to $1.25

TIRE COVERS protect your spare tires from injurious damp and sun. Good, durable covers..... $1.35 to $3.65

HAND TIRE PUMPS, durable foot-proof pumps, easy to operate, a necessity for every car..... $1.25 to $4.15

SCHRADER AND TWITCHELL AIR GAUGES. An air gauge will often mean a saving in tires. They prevent tire injury from over or under inflation. Either gauge..... $1.25

PEERLESS PISTON RINGS give perfect compression, save gas, give more mileage. All sizes..... $1.25 & $1.50

ROBES. We have a big assortment of warm, handsome robes. Many colors and patterns. Very special..... $5.00 to $18.50

GLOVES for ladies or men. Good usps gloves, warm, durable. All sizes. Nicely finished..... $1.75 to $6.50

CHAMPION X SPARK PLUGS, the same as are standard equipment on many cars..... 50c

Big saving.....

NEVER BURN BRAKE LINING is one of the best linings at any price. True to its name—"Never-burn." Set..... $1.35

STEWART SPEEDOMETERS, complete with instrument board. Nicely finished. A necessity..... $10.75

Dependable.

ELECTRIC TAIL LAMPS, Standard black enamel lamp with red glass. Complete with bulb and connector..... 75c

RADIATOR CAPS. Metal caps with black, hard rubber composition top. Rust proof..... 25c to 40c

ANCHOR RUNNING BOARD BRACE stops running board from rattling and makes it strong and rigid..... $1.95

COMPLETE CUTOUTS give more power on hills. Every Ford should have one of these cutouts..... 65c to $2.50

HONEYCOMB RADIATORS. Large surface keeps motor cool; very handsomely finished..... $25.50 to $29.50



BetterTires Pharis India

TIRES, whether you buy tires with an eye to quality or price, we have the tire you want. PHARIS TIRES—We sell them for about 20% less than other standard makes; guaranteed 5000 miles. INDIA TIRES are quality tires—the best money can buy and yet the price is not too high.

WE ALSO CARRY A FINE STOCK OF TUBES. GET OUR PRICES.

One-Man Tops

Genuine Mohair — Low Prices

If your top is getting worn replace it with a "one-man" top and improve the appearance and utility of your car. Can be raised or lowered by one man. Fine quality genuine mohair— plate glass windows.

$38.25



Store open 8 to 6, Saturdays until 9 p.m. Get our big free catalogue.

WESTERN AUTO SUPPLY AGENCY

911 TO 915 SO. GRAND AVE. LOS ANGELES, CAL.

Other Stores in Kansas City, Denver, Phoenix, Seattle, Chicago, Dallas, San Francisco, Sacramento, Fresno. New Branch Store Just Opened at LONG BEACH, Corner First and American Avenue.

HEWITT TIRES



Long life is what you want in a motor tire.
Long life is what you **get** in HEWITT tires.

J. B. Wood Tire Co.

927 South Hill Street

Perry Auto Lock

"Better Than Others Because You Will Use It"

There's a Perry Lock For Every Car. Special Type For Fords.

THE most effective lock that can be made—the handiest lock to use—those are the two reasons for the phenomenal popularity of the Perry Auto Lock.

The turn of a Yale key in your steering column disconnects the steering wheel so that your car cannot be driven or towed.

You will USE a Perry lock every time you leave your car, even for a moment.

The Perry Lock is approved by the Underwriters' laboratories, and insurance companies allow at least 15 per cent. reduction in rates where the Perry lock is used.

Ask your dealer or garage man.

The Alemite Lubricator Company of California

1400 So. Figueroa St.

Phone Main 3130.



ACTION without effort—speed combined with ease—those are the two chief reasons why you will find the Oldsmobile Eight a supremely pleasing car.

You will discover also that it is an economical car to run — light weight — easy on tires — saving of gasoline.

J. W. Leavitt & Company

Distributors

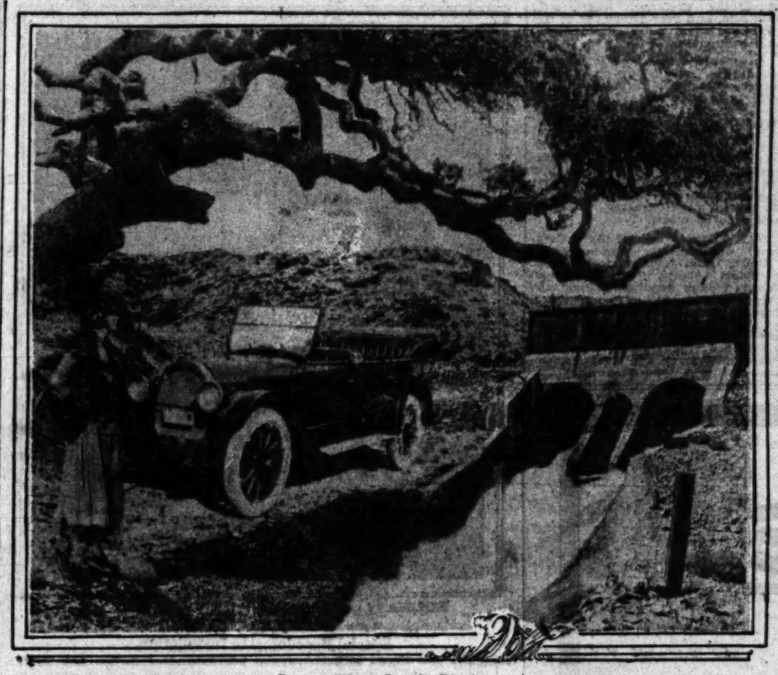
1150 South Figueroa Street

BRANCHES:

San Francisco San Diego Los Angeles

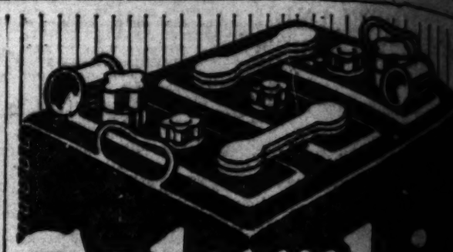
Oldsmobile

THE SMARTEST CAR OF 1920



Snapped in a Scenic Section.

An Oldsmobile Eight of the vintage of 1920 at a sightly spot on the Los Angeles Aqueduct.



Columbia Storage Batteries

The "Measure of Value"

When you pay $1 for anything. You want 100 cents in value.

Do You Get It?

You do, when you buy a Columbia Storage Battery.

The National Carbon Company, one of the largest makers of batteries in America, put 100 cents into every $1 invested in a Columbia. It is as nearly perfect as it is humanly possible to build a storage battery.

You don't know battery satisfaction, or perfect motor car operation, until you put a Columbia into your automobile.

Harold Lloyd Columbia Storage Batteries 1039 So. Broadway Branch at Santa Barbara

when a feller n

Gosh! hope it's Buick!



HOWARD A 833 SO. FLOWER ST

This Store Open All

Hamburg Estab



Auto Acc

Main Floor—Mez

Nickeled Bumper, S
—Nickel channel bar with black f bon steel—will withstand severe lights, radiator and fenders. Sale

Heavy Gauntlet Glo
—A heavy glove with an all-leath full size gauntlet. Will withstand at the economy price—1.50.

Ball Pein Hammers, Spe
—In 4-oz., 8-oz., and 12-oz. weights in the garage. A mechanics' hamm the usual price. At 35c.

Auto Lifting Jack, Mon
—For Fords and other light-weight ipulated and of sturdy construction at 95c.

Luthy Battery Filler, 75c
—At a fraction of its usual sellin Clearance in auto supplies—the Lut vice on the market which automa with solution or water to the correct

Cork Insert Fan Belts for
—Made of the best grade leather w which absolutely will not stretch or 1920 cars. Special at 60c.

Bulldog Tire Patches, 40c
—A guaranteed patch for repairing t small sizes. Large size container pr 40c.

Save on This Ford Steeri
—Prevents accidents, saves tires and like a heavy car—easily and quickly priced at 85c.



Thermos Carry
—Of selected hide, venient strap handle prevent accidents to carrying loose. A ne At the special price

(Hamburger's—Auto Accessories—Main

A Collector of Trave
found in the wide selection offered by the Times. The garnering of the world's the almost inaccessible beauty spots of both could not get are brought within your r

The Sign of a good car—

DAVIS

The name "DAVIS" is everywhere recognized as the sign of a quality motor car—a car "built of the best" by the best and most able brains in the motor industry.

The beauty of the Davis car wins admiration no less than its durable sturdy construction.

Its powerful Continental Red Seal, six cylinder Motor of the latest 7-R type, Timken bearings, Warner transmission, Delco equipment and units of like quality show that the Davis is "good through and through."

They are light in weight, economical to operate, roomy, comfortable, assuring the utmost travel ease with minimum upkeep costs.

A. E. NEGUS, L. A. Distributor

Temporarily located at 1118-1120 So. Olive St.

GEO. W. DAVIS MOTOR CAR CO., RICHMOND, IND.

MODELS

OPEN CARS—
Mod. 51, five-pass. touring.
Mod. 52, four-pass. sport
Mod. 53, four-pass. special sport

ENCLOSED CARS—
Mod. 54, five-pass. sedan
Mod. 55 four-pass. coupe

PHONE 13319 for Demonstration



Price $2215 Delivered
A limited number for immediate delivery

ENGINEERS ARE TO BE PRAISED.

Work on Standardization of Greatest Importance.

Co-operative Proceedings Give Game Big Boost.

Economy and Speed in Production are Results.

The word co-operation has been overworked in many respects, but without doubt real co-operation, which means consideration of the views and interests of competent men in a given scope of work, is one of the most vital elements in modern industrialism. The world has seen no more admirable and effective example of co-operation than that of the automobile engineers.

CO-OPERATIVE.

It was their co-operative proceedings which placed the American automobile in its high rank among the products of the world. From the start the standardization achievements of these men, begun fifteen years ago, have been based on thorough study, merit and common sense. Great economy and speed of production of high-class automotive vehicles of many kinds now well known have resulted from their broad and intelligent procedure.

The specific things done to this end are too numerous to mention. Briefly, there have been made available to engineers in general good specifications for materials which they must use; by elimination of immaterial differences in specifications and concentrating upon types of undoubted merit quality has been enhanced, price has been reduced and the ready securing by manufacturers and users of articles from stock supply has been made possible.

The modern use of automobiles and much other automotive apparatus would not be possible if the far-sighted automotive engineers had not standardized and reduced to almost universal practice such articles as spark plugs, screws, bolts and nuts, materials of many kinds (including, of course, metals,) many features of ignition and other electrical apparatus, piston fits and piston-ring sizes, carbureter flanges, rod and yoke ends, cotter-pins, lock washers, shaft fittings, test-specimens, tubing sizes, metal band and strip sizes, anti-friction bearing sizes, belt and pulley widths, flywheel housings, engine support arms, valves, fuel pipe fittings, flexible tubing, batteries, and many other things including most prominently rubber tires.

STANDARDS.

The Society of Automotive Engineers has established nearly 300 distinct mechanical and material standards, specifications, mounting dimensions of parts and accessories, and the like. And the work has only begun. Design and improvement thereof in automotive apparatus have been in no way impeded. By simplifying the routine work of the draftsmen and the engineers the way has been opened widely for advanced constructions and those novel features, which make the designers' work worth while. The saving of money and time resulting from the existence and use of S.A.E. standards has been and is enormous.

The American automotive engineers have been the progenitors of the world-wide standardization movement now so plainly seen. Wise simplification of details, which standardization is virtually important in international trade. This is appreciated keenly by those manufacturing countries throughout the world now striving to control the key industries.

HARTFORD CORDS ON AUTO SHOW CARS.

Of all the inside information drifting back to the Pacific Coast pertaining to the national automobile shows at New York and Chicago none affords such satisfaction to Frank Price, president of Nelson and Price, Inc., as that which he has obtained from a number of sources.

It all deals with the representation on show cars of the various makes of tires. What proved particularly gratifying to the distributor here of Hartford cord and fabric tires is the statement that some of the very finest of the cars exhibited are Hartford equipped.

FOULED PLUGS.

The best method of cleaning spark plugs that have become fouled with oil is to boil them up in a solution of washing soda and water.

ELECTRICITY AND GREDAG.

Many years have passed, each one showing greater strides toward the betterment of the motor car, truck and tractor. The manufacturer of automotive machinery has during the past few months concluded that much of the service required by users was due to improper lubrication.

The manufacturer has found that owners of motor cars, trucks and tractors or their employees will allow anything that bears the name of grease to be applied to their machines.

REAL REASON.

This is the real reason for the painstaking tests that the manufacturer of the motor car, truck and tractor has gone to and the outcome of these tests has convinced him that poor lubrication is the cause of so much of this costly service.

There could be but one solution to such a condition and the result is that science once more was called upon to overcome this evil as it has done in every event known to mankind—the wonderful science of electro-chemistry by which 2000 horse power of electricity is harnessed to produce the product invented by Dr. Edward G. Acheson.

E. G. Acheson has been awarded twice the John Scott medal by the Franklin Institute of Philadelphia for his research work. He has been presented the Perkins medal and the American Academy of Arts and Sciences has awarded him the Rumford medals.

Up to the time that Dr. Acheson discovered the electric furnace process of making graphite, the world was limited in its application and use of graphite to the flake and other varieties made by the hit-and-miss process of nature. When Acheson-graphite comes from the electric furnace there is no refining or purification necessary. It is of high purity, great uniformity and possessing certain definite chemical and physical properties. This graphite is a lubricant in itself and penetrates a 40,000 screen to the square inch.

Acheson-graphite which is carried to the bearing surface together with the other materials which comprise the highest grade of pure neutral base oils, inedible fats and the highest quality of caustic soda and lime, will penetrate into the pores, and under the most exhaustive test, even after the other materials which are used to carry the graphite have disappeared, the bearing has run for several hours without causing any excessive heat.

Acheson-graphite together with the materials used to carry it to the bearing, is placed on the market as Gredag. There are no perfumes used, as the method of manufacture prevents any possibility of the fats becoming rancid. Many of the greases sold as lubricants are perfumed to hide the presence of decomposed or poor grade fats.

Everything For Your Au
Oils. Gas. Grease. Accessories. Alex T
L. A. Motor Supply House TOLEDO M 7185

Ford

THE UNIVERSAL CAR

One Hundred Per Cent. "Pep"

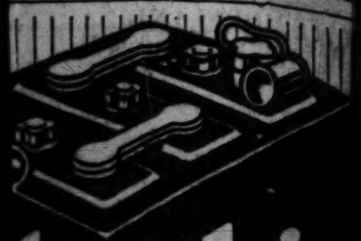
When your Ford car or your Ford truck doesn't display its usual quantity or quality of "pep" and dash, it's time to have a repairman who understands the Ford mechanism give it the "once over"—then make the necessary adjustments or repairs. And return it to you full of its old time power "pep," energy, pull, and service. You'll notice the difference.

We employ only skilled Ford mechanics—men who know how Ford cars are made, and how they should be kept, in order to give the most efficient and economical service. And our shop equipment boasts a great many specially designed Ford tools and time-saving devices and machinery. In our stockrooms are complete assortments of repair parts—genuine Ford parts—that are exactly the same as their tough, sinewy originals in the Ford car.

For prompt repair work or adjustment, phone or drive in to any of the following named garages. Don't risk chances, play fair with your Ford car. Keep it in the hands of its friends, the authorized Ford dealers.

Clark & Coberly, 2219 W. Pico—West 6072.
W. D. Dunham, 1250-60 W. Seventh—Wilshire 637.
Fahy-Atterbury Co., 1042 S. Grand—Broadway 1500.
Finch, Benj. A., 540 S. Los Angeles—Pico 344.
Fleming, A. L., 1825 E. First—Boyle 324.
Gray Motor Car Co., 1716 Cahuenga, Hollywood—Hollywood 2049.
Heinie Auto Sales Co., 1914 S. Main—South 341.
Hubbard Auto Sales Co., 761-763 S. Central—Broadway 5808.
Hughson Co., Wm. L., Tenth and Olive—Broadway 2963.
Moore, Jos. A., 801 Fair Oaks, South Pasadena—351370.
Nadeau, J. A., 1601 Nadeau—South 3995W.
Noll Auto Co., 1931 N. Broadway—East 323.
Smith, Jesse E., 400 E. Broadway, Glendale—Glendale 432.
Smith, William E., 707 East Colorado, Pasadena—Colorado 93.
Tupman Co., W. L., 3548 S. Vermont—24773.

Insist on Genuine Ford Parts



lumbia

Storage Batteries

The ...easure of Value"

...hen you pay $1 for anything, ...u want 100 cents in value.

Do You Get It?

..., when you buy a Columbia ... Battery.

...tional Carbon Company, one ...largest makers of batteries in ...a, put 100 cents into every $1 ...ri in a Columbia. It is as nearly ... as it is humanly possible to ... storage battery.

...n't know battery satisfaction, ...ect motor car operation, until ... a Columbia into your auto.

Harold Parnell
Columbia
STORAGE BATTERIES
1039 So. Broadway
Branch at Santa Barbara

...ing For Your Auto
...rease. Accessories. Ajax Tire
...or Supply House 1065 S. ... 710 S. ...

CAR

...t. "Pep"

...ts usual quantity or qual- ...derstands the Ford mech- ...stments or repairs. And ...nd service. You'll notice

...how Ford cars are made, ...nt and economical serv- ... designed Ford tools and ... complete assortments of ...e as their tough, sinewy

...n to any of the following ... car. Keep it in the hands

... Co., 761-763 S. Central—

... L., Tenth and Olive—

... Fair Oaks, South Pasadena—

...1 Nadeau—South 3995W. ...1 N. Broadway—East 323. ... E. Broadway, Glendale—

...707 East Colorado, Pasadena

... 3548 S. Vermont—24773.

...hen a feller needs a friend

Gosh! I hope it's a Buick!



...OWARD AUTO CO
...30 FLOWER ST LOS ANGELES

This Store Open All Day Saturdays

Hamburger's
ESTABLISHED 1881



Auto Accessories

Main Floor—Mezzanine

Nickeled Bumper, Special, 7.50
—Nickel channel bar with black fittings—made of high carbon steel—will withstand severe strain. Save your headlights, radiator, and fenders. Sale price 7.50.

Heavy Gauntlet Gloves, 1.50
—A heavy glove with an all-leather palm—in black, with full size gauntlet. Will withstand rough usage. In the sale at the economy price—1.50.

Ball Pein Hammers, Special, 35c
—In 4-oz., 8-oz., and 12-oz. weights. An absolute necessity in the garage. A mechanics' hammer at a price far below the usual price. At 35c.

Auto Lifting Jack, Monday at 95c
—For Fords and other light-weight cars—strong, easily manipulated and of sturdy construction. Only a limited number at 95c.

Luthy Battery Filler, 75c
—At a fraction of its usual selling price for the January clearance in auto supplies—the Luthy filler is the only device on the market which automatically fills any battery with solution or water to the correct height. At 75c.

Cork Insert Fan Belts for Fords, 60c
—Made of the best grade leather with cork inserts. A belt which absolutely will not stretch or slip. For 1917-18-19 and 1920 cars. Special at 60c.

Bulldog Tire Patches, 40c and 60c.
—A guaranteed patch for repairing inner tubes—in large and small sizes. Large size container priced 60c, and small one 40c.

Save on This Ford Steering Device, 85c
—Prevents accidents, saves tires and makes a Ford "Handle" like a heavy car—easily and quickly applied. Greatly underpriced at 85c.

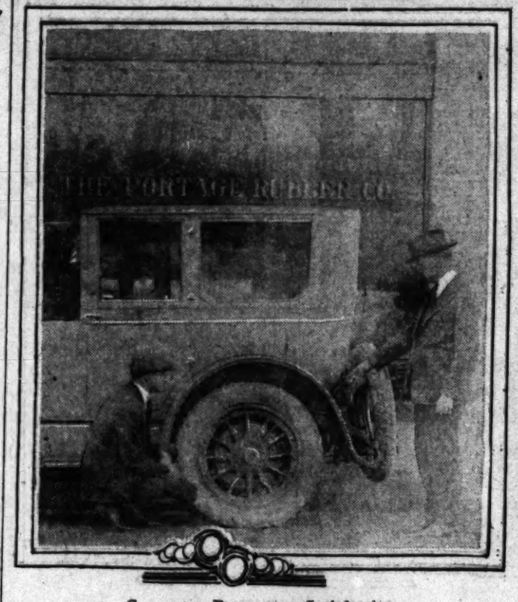


Thermos Carrying Case, 2.10
—Of selected hide, tan color, with convenient strap handle for carrying. Will prevent accidents to Thermos bottle from carrying loose. A necessity for motoring. At the special price of 2.10.

(Hamburger's—Auto Accessories—Main Floor, Mezzanine.)

A Collector of Travel Pictures

...d is the wide selection offered by the Rotogravure Section of the ... Times. The garnering of the world's best photograpers, pictures ... almost inaccessible beauty spots of both hemispheres that the usual ...ist can not get are brought within your reach.



Guarantee Permanent Satisfaction.
Mr. Moore and J. W. McCoy of the local Portage factory branch looking over a set of Portage tires on the custom-built Packard of Milton Truss.

OWNERS' SERVICE DEPARTMENT.

Q.: I have an Overland, model 83, and recently there developed some trouble in the rear axle, which as you know has the transmission in unit. In running in first or second speed there is a great deal of noise, as though the whole axle was failing to pieces. In high there is hardly any at times, and then again there is a great deal. Would you take the whole axle apart or is it something that can be remedied without much trouble?

A.: Without question the countershaft bearings are "all shot" and you will have to replace them. I hardly think this can be done without removing the torque tube and transmission unit together with the differential housing cover. The best job can be done with the entire axle detached from the car.

* * *

Q.: The engine of my car is thermosyphon cooled and on a cold day the water freezes solid after running about fifteen minutes. I put a piece of paper on the radiator, but it falls off. I ordered a radiator cover, but in the meantime tell me what to do when it freezes.

A.: Stop the car, but allow the engine to run slowly. Keep pouring water into the radiator and cover the front lower half of the radiator. As water boils off, keep adding more. Don't allow an appreciable amount to boil off.

* * *

Q.: When running in snow and ice and one of the wheels starts slipping, is there any chance of damaging the rear axle by continuing the spinning of the wheel?

A.: There is little likelihood of damage being done.

* * *

Q.: I am the owner of a 1920 Ford car with a starter, and I would like to ask the following questions: (1.) How is the generator connected with the motor; by chain, gears or in what manner? (2.) What mechanical device is employed to allow the engine to jump away; that is, free itself from the starting mechanism after the motor starts to turn over on its own power? (3.) What would happen if a person failed to remove his foot from the starter pedal after the engine had started? (4.) If the engine kicks, is it likely to injure the starting mechanism?

A.: (1.) The generator is driven by helical gearing from the cam shaft. (2.) This is accomplished by the use of a so-called Bendix drive pinion on the end of the starting motor shaft. This pinion is mounted on a quick thread. The pinion automatically engages and disengages with teeth on the flywheel. (3.) It is likely to jam the starting pinion and possibly break it and the starting motor shaft. (4.) If you will study any starting system on any car today you will see exactly how the Ford starter works. They are all practically alike. Also write the Ford company for detailed instructions in regard to the care of the system.

* * *

Q.: Please let me know what to do in case my radiator freezes. After it starts to steam, then what?

A.: Keep pouring water into the radiator while the engine is running and cover up the lower half of the radiator. This is necessary in order that some of the water always be kept hot, which in turn will melt the ice in the lower part of the radiator.

* * *

Q.: If suddenly the gears of a car were hard to mesh and at the same time there was a grinding and sometimes knocking coming from the transmission, what would you suspect? I know it is difficult to tell exactly what is wrong, but what would your guess be. It even knocks in high.

A.: A worn countershaft bearing.

PLAN HIGHWAY COURSES.

The introduction of courses in highway engineering into the curriculums of the leading colleges and universities of the country is being urged by representatives of motor-truck builders. It is claimed the Department of Agriculture has an abundance of good, practical road men, but no highway transport scientists and until the national government sees fit to create a highways bureau of the best versed men in the country there will be great loss of money and enterprise as the roads that are built today to withstand the demand of traffic cannot successfully be built as were the roads of a decade past.

According to W. O. Gates of the Gates-Kelley Automotive Company, distributors of Jumbo trucks, it developed at the recent meeting of motor truck sales managers at Detroit that the road-building authorities of the country are many of them, failing to realize their responsibility to the public by neglecting to specify construction of less mileage, if necessary, but more durable.

It was pointed out that there are now less than 100,000 miles of what may be termed heavy duty roads of the 2,500,000 miles of roads in the country, and that even with the most active work on the part of everybody it will be years before the country has anything like an adequate system of roads capable of carrying heavy truck traffic.

TRUCKS TREBLE BUSINESS.

"We are doing three times the volume of business we did four years ago, mainly attributable to the fact that we have a new selling machine on the job—the motor truck."

"This statement, made by Daniel Burkhartsmeier, president of a cooperage firm of Chicago, indicates the position gained by the motor truck today," says an official of the Pierce-Arrow Motor Company. "Once regarded solely as a delivery medium, the motor vehicle has proved to be a business stimulant in many cases."

Mr. Burkhartsmeier, who experimentally purchased a five-ton Pierce-Arrow truck in 1914, found that the vehicle multiplied his business field eight-fold. He now operates one five-ton and six two-ton units. His factory, located about eight miles south of the Chicago loop district, limited deliveries to that distance in the days of horses. Now deliveries are made twelve miles north of the loop and as far as South Bend, Ind., sixty-five miles from the plant.

"Trucks cover a much larger area, enable quicker deliveries, permit a faster turnover, effect the economy of a larger production fostered by them, and give us direct advertising through their presence on the streets," said Mr. Burkhartsmeier.

The firm's larger truck has a capacity for 150 barrels. Formerly it was uneconomical to deliver less than a carload lot, 500 barrels. Now instead of two, three or even five-day freight service, barrels can be delivered the same day they are ordered.

"In fact, during the freight car shortage of the winter of 1917-1918, trucks literally saved our business," said Mr. Burkhartsmeier.

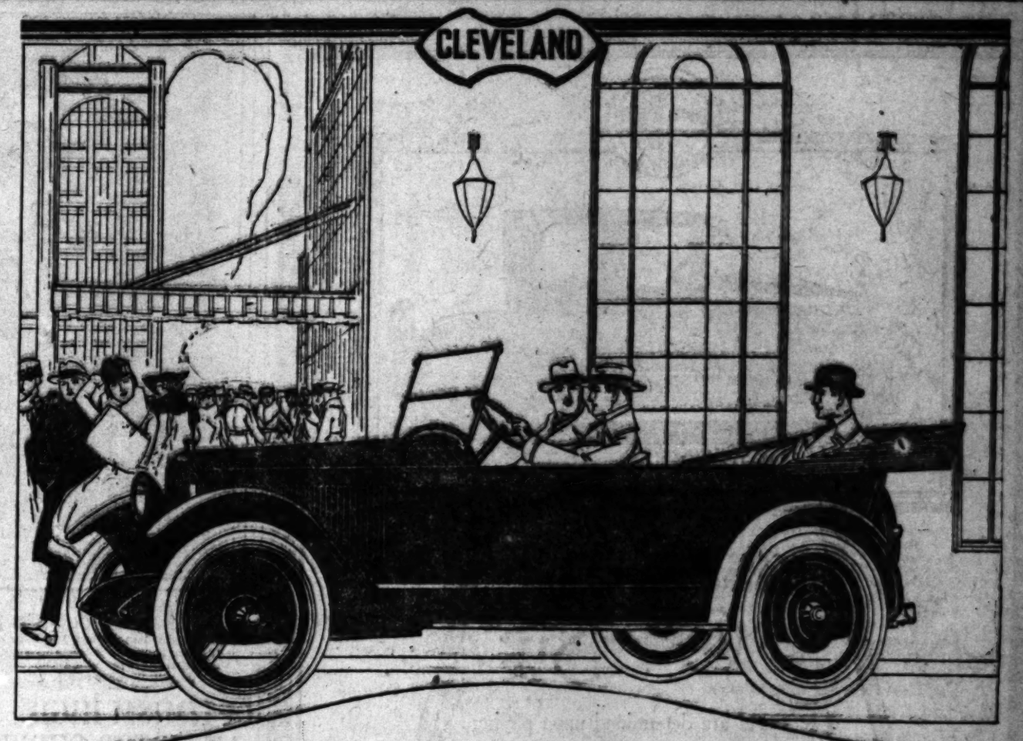
SPEED UP TRUCK OUTPUT.

"If every truck manufacturer in the United States doesn't strike twelve every time at the appointed hour the year 1920 will just take him apart and see what is clogging his works," remarked Watt L. Moreland, general manager of the Moreland Motor Truck Company, Wednesday, just before starting on a speedy eastern trip.

"It is to be a year of unprecedented realization of what trucks can do, in speeding up and generally facilitating everything in the general scheme that affects our pocketbooks and our comforts, and the tremendous demand to follow that rushing realization. The manufacturer is to be put to the test. He must do his utmost to keep ahead of the demand, though I doubt if it can be done. He must hustle up materials and, through efficient shop practice and harmonious employee relationships, speed up production. The result will show the quality of metal in the industry.

"Trucks must not only be run out in constantly flowing streams, but they must be of the finest quality, workmanship and engineering. They must be made even more efficient and economical money makers for the owners as well as giving the most efficient of service for those who benefit from them.

"Last year truck production increased from 227,250 in 1918 to 305,142, while the production of passenger cars fell off. This shows what the truck makers can do, but they will do better. Experts estimate that around 400,000 trucks will be produced in 1920. There is a tremendous wave of good road building going on all over the country. Here in California the State and counties expect to spend something like $12,000,000 on this work. That makes trucks and more trucks."



The Cleveland Makes Good Because it IS so Good

"The Cleveland is in a class by itself." That's the answer from owners of the new Cleveland Six all over America.

The Cleveland has made good with the public in such a big way, because it *is* so good.

Men of engineering and manufacturing skill, and of high ideals, devoted three years to the development and perfection of the Cleveland Six before they offered it to the public. Experimentation was worked out in the Cleveland Company's laboratories and shops and in constant tests on the road; not in the hands of owners.

So the Cleveland has made good.

The thousands of Cleveland Sixes that have gone out to owners since last July are performing as few cars, indeed, can perform. The power and life of its motor, its remarkable comfort in riding, the ease of handling, the beauty and graceful style of its body designs, the excellence of its finish and upholstery, truly place the Cleveland Six in a class by itself.

We cannot tell you *how good* the Cleveland Six is. You must drive it and ride in it to know.

Touring Car (Five Passengers) $1595 — Roadster (Three Passengers) $1595
Sedan (Five Passengers) $2495 — Coupe (Four Passengers) $2495
Prices F. O. B. Los Angeles; Bosch Magneto $48 Additional.

Now Is the Time to Come in and See the Cleveland Six!

W. P. HERBERT CO.
Home Phone 60895 — 932-38 South Hope St. — Main 3459

CLEVELAND AUTOMOBILE COMPANY, CLEVELAND, OHIO

$1595

TRUCK OWNERS TO GET IT ONCE MORE.

REDLANDS AUTHORITIES WANT HELP IN KEEPING ROADS IN REPAIR.

[SPECIAL CORRESPONDENCE.]

REDLANDS, Jan. 22.—The City Trustees of Redlands want some help. They are anxious to know just what is to be done with the truck problem. In the past year the trucks have increased in number until 30 per cent., and possibly more, of the supplies used in this city that came from Los Angeles by rail are now coming by truck.

The result is that the streets of Redlands, especially the main roads, are used so much more than formerly that it is much more costly to keep them up. The City Trustees feel that the trucks, whose loads do so much to break up the pavements, should pay for the upkeep of these roads, but they are not sure just how to go about it.

For instance, much of the hauling is done by local men. They are perfectly willing to pay a business license, which would help to keep the roads in repair. But they do not want to pay it when trucks from Los Angeles can bring in goods and use the roads without paying any business license.

The truck man in Los Angeles pays his license there, presumably, and would kick about paying another here. But the Trustees feel that possibly it will come to that, the paying by the truck man of a license in each city in which he operates. The plan here is $25 a year for one truck, $40 for two trucks, $50 for three and $10 for each additional truck that one firm operates.

Judging from investigations that the Trustees here have made, other cities are also having trouble. They have all been attempting to frame ordinances that would do the work without putting a hardship on anyone.

LARGE SHIPMENT OF CRUDE RUBBER.

The largest single shipment of crude rubber in the world has arrived in Akron from New York and is being unloaded at the Goodyear Tire and Rubber Company. It would be sufficient to supply the world for three days. The total value of the shipment is approximately $4,412,200.

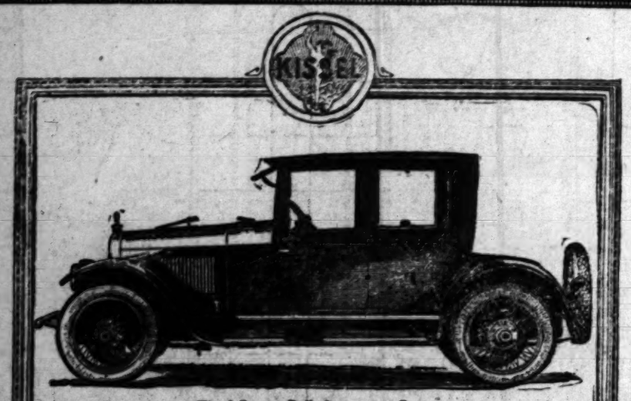
The long train of fifty-three cars—stretching nearly half a mile—brought 7,916,000 pounds of the commodity that has made Akron the rubber center of the world. The shipment consisted of 39,580 200-pound cases, each car containing 200 cases.



The R & V Knight Six Is Here

W. B. CONDITT CO.
951 South Flower St.
Phone 62189

"America's Exclusive Knight Six"



Kissel Custom-Built 4-passenger Coupe

KISSEL Custom-Built Six

IF YOU are determined upon paying a certain sum for an enclosed car—perhaps the Kissel coupe will not satisfy you.

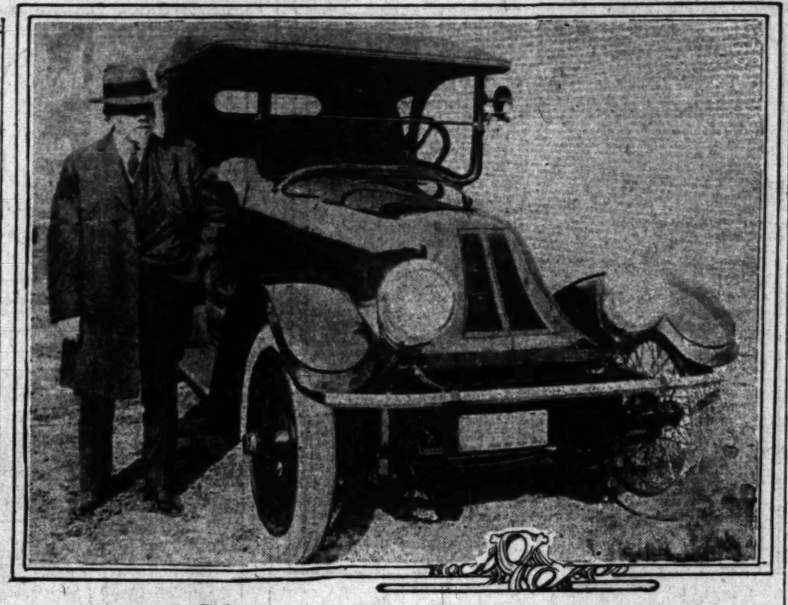
But if you are determined upon securing the *utmost* in beauty, in luxury, and in comfort that *any* amount of money will buy, then we KNOW the Kissel coupe will satisfy you.

WESTERN MOTORS COMPANY

OAKLAND Los Angeles SAN FRANCISCO

Eleventh and Flower Streets

Telephone 60388.



Twice Across the Continent Without a Scratch.

A. B. Ormsby has driven his Franklin four-passenger roadster from Ontario, Can., to Los Angeles twice, yet the car looks as spick and span as if just taken off a train from the factory. One of the tires has been on this car ever since the car was purchased and has gone through the two cross-country jaunts without a particle of trouble.

OPTIMISM HIGH AT MOTOR SHOW

Many Factories Already Sold on this Year's Production.

Lack of Color in Displays is Disappointment to Some.

Franklin Truck Announcement Creates Interest.

In interest and attendance the National Automobile Show in the Grand Central Palace, at New York City, exceeded all previous exhibits of the kind. There never has been apparent so much optimism, according to Ralph Hamlin of Ralph Hamlin, Inc., the Franklin distributors, who returned last week. Mr. Hamlin has been one of the most regular Los Angeles visitors to the national event and is qualified to express an opinion.

LACKS COLOR.

To the visitor from Los Angeles, who is not accustomed to factory shows, there would have been a measure of disappointment at New York, Mr. Hamlin believes. That is because the show was lacking in color. In this city it has been the custom to exhibit cars finished in special colors, almost exclusively. Here the cars are fitted up with all sorts of extra equipment and there are many unique and novel designs. But at New York there was hardly anything but the sombre blue, black and green tones that represent standard production. That was because the show was conducted in the interests of the manufacturers in relation to dealers and few factories encourage special colors.

There have been national shows at which the representatives of the factories worked incessantly to interest dealers in the efforts to have them place large orders. Not so, this year, Mr. Hamlin says. The producers know that the demand for cars during 1920 will exceed the supply. In fact, many of the factories already are oversold on their estimated production. That gives them an independent attitude toward dealers that never before was as apparent as at the recent event. Dealers this year are "running after" the factories instead of vice versa.

LACK SPACE.

None of the really new cars for 1920 were on display at the Grand Central Palace. That is because display space there is allotted on the basis of the previous year's production and as these new cars were not in production last year there was no space for them. In this connection, Mr. Hamlin says the Franklin factory this year had one of the best display spaces in the show. It was not always thus, however, as the dealer says he can remember at some of the earlier shows when the Franklin was housed in an out-of-the-way corner up close to the roof. Increased production is what has brought about the change.

CONFERENCE.

During the process of the show, the H. H. Franklin Company held its annual dealers' conference. This year the event was the largest ever held. The dealers were addressed by S. E. Ackerman, the sales manager; Ralph Murphy, the chief engineer; Hugh Goodhart, director of advertising and publicity, and other factory officials. The dealers showed particular interest in the announcement that the Franklin company will produce a four-cylinder truck of one-ton capacity. This truck will represent an innovation in commercial vehicle construction as it will have the same light-weight features as those that characterize the Franklin passenger car.

TESTS CAR UNDER EVERY CONDITION.

EVEN GASOLINE IS EXAMINED FOR CARBURETOR ADJUSTMENT.

The degree of thoroughness with which a modern automobile factory tests out every conceivable condition under which their car may be called upon to operate is rarely appreciated by the average motorist. There is of course a wide difference in operating a car in midsummer in Arizona, for example, and in Maine in midwinter, yet the same model of car is expected to function properly under both conditions.

ACTUAL TESTS.

"The way in which the Marmon factory tested out the carbureting system of the post-war Marmon furnishes a good example of the thoroughness with which modern motor car engineers investigate every angle of every function of the various parts of the car," declares Al G. Faulkner, Marmon distributor for California.

"Realizing that gasoline might be one thing in Indiana, and quite another in Ohio or New York or California, the Marmon department of research and experiment obtained samples of fuel from a dozen different Marmon dealers all over the United States. Each was requested to send four representative samples of what passed for gasoline in his territory. Then the factory experts got busy and analyzed them all.

WIDE VARIANCE.

"As might be expected, they found an immense variance. Some parts of the country sent in fairly good gasoline—others could be more properly termed kerosene. The weight of the samples varied from 6.12 pounds to the gallon up to 6.39. There was wide difference, too, in the samples from the same sections. From a western section, for example, 95 per cent. of one sample was distilled at 338 degrees, while 586 degrees were required to accomplish the same result with another.

"The tabulated results showed that it is very difficult to establish one carburetor setting which will yield equal performance in all parts of the country. The tests, however, did enable the Marmon engineers to establish an average setting which efficiently meets the needs of the abnormally uneven grades of gasoline on the market.

SAND BLISTERS.

A very small cut, especially in the rubber tread of a rear wheel, will usually permit the entrance of sand or dirt, which will work along into a pocket between the tread and the fabric and as a result will form a bunch that will soon wear through and make a serious tire injury. Such a bunch should be cut open, the wound be cleaned out and filled with gum, and vulcanized if it is big enough to warrant the operation.

MASTER VIBRATOR.

The primary current should never be run through the master vibrator coil when the secondary circuit is not in use, as this will ruin the unit.



JAHNS— of Los Angeles

Has for nine years devoted its entire time and the facilities of its big plant to perfecting and manufacturing cast iron pistons for motor cars—these pistons combining light weight with unequalled durability.

To the Motorist

Jahns Quality Pistons mean less motor vibration, more speed and more mileage.

To the Garage and Regrind Shop

Jahns Quality Pistons mean satisfied customers—they always use Jahns where ordinary pistons won't do.

The Jahns factory is the largest exclusive semi-finished piston plant in America. Jahns Quality Pistons are made for over five hundred different styles of engines, from metal patterns ONLY. They are guaranteed perfect.

Specify Jahns Quality Pistons for your regrind job and be sure.

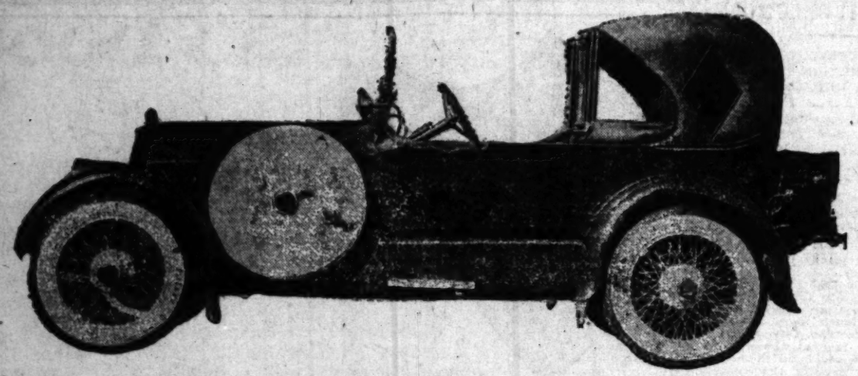
W. H. JAHNS

"Nothing But Pistons"

2662-64 Lacy St., Los Angeles, Cal.

PHONE, East 1403.

NOTICE TO THE PUBLIC



The above illustration shows a fair sample of our artistic workmanship.

Because of the constantly increasing demand for our high-class workmanship in the building of tops, bodies, painting and overhauling, we have increased the facilities of our organization in each one of our different departments and we are therefore glad to make this announcement to the public that we are now able to handle the individual work for motorists in Southern California who appreciate a high standard of workmanship.

As heretofore—our reputation will be behind each job and work brought to us will be finished as rapidly as skilled workmen and good materials will permit.

Visit the

"Home of Better Cars"

BROWN & BUTLER

Corner Pico and Hill Streets

61625 Pico 832

Pasadena Branch 163 E. Union. F. O. 316

OPEN SUNDAYS

The Whole Secret of A Better Tire

Simply a Matter of the Maker's Policies

This you will realize—once you try a Brunswick—that a super-tire is possible only when the name certifies that the maker is following the highest standards.

For tire making is chiefly a matter of standards and policies—cost plus care. Any maker can build a good tire if he cares to pay perfection's price.

All men know Brunswick standards, for Brunswick products have been famous for 74 years.

Formulas, fabrics and standards vary vastly in cost. Reinforcements, plies and thickness are a matter of expense. And these variations affect endurance. It rests with the maker how far he wishes to go—how much he can afford to give.

For there are no secrets nor patents to hold one back.

To ascertain what each maker offers one must analyze and test some 200 tires—as our laboratories have done.

Then it is a matter of combining the best features and building according to the highest standards.

Once you try a Brunswick you will understand how we have built model tires, regardless of factory expense.

Yet Brunswick Tires cost you the same as other like-type tires. Our saving is on selling cost, through our nation-wide organization.

We realize that you expect more from Brunswicks, and we assure you that you get it. ONE Brunswick will tell you the story.

And then you'll want ALL Brunswicks. No other tire, you'll agree, gives so much for your money.

THE BRUNSWICK-BALKE-COLLENDER CO.

Los Angeles Headquarters: 845 So. Los Angeles St.

Sold On An Unlimited Mileage Guarantee Basis



Cord Tires with "Driving" and "Swastika" Skid-Not Treads

Fabric Tires in "Plain," "Ribbed" and "BBC" Skid-Not Treads

Kemp Rubber Co.
332 W. Pico St., Los Angeles
2727 So. Main

Boyle Peabody Tire Co.
824 So. Los Angeles

GLO

ANNOUN
the Gre
of Los Angel



JAHNS—of Los Angeles

Has for nine years devoted his entire time and the facilities of his big plant to perfecting and manufacturing cast iron pistons for motor cars—these pistons combining light weight with unequalled durability.

To the Motorist

Jahns Quality Pistons mean less motor vibration, more speed and more mileage.

To the Garage and Regrind Shopman

Jahns Quality Pistons mean satisfied customers—they always use Jahns where ordinary pistons won't do.

The largest exclusive semi-finished piston plant in the world. Quality Pistons are made for over five hundred different cars, from metal patterns ONLY. They are ready to fit.

Specify Jahns Pistons for your regrind job and be SURE.

H. JAHNS
"Nothing But Pistons"
Lacy St., Los Angeles, Cal.
PHONE. East 1462.

Secret of Tire

Maker's Policies

ascertain what each maker one must analyze and test 200 tires—as our laboratories done.

en it is a matter of combining est features and building ac- ng to the highest standards.

ce you try a Brunswick you understand how we have built l tires, regardless of factory se.

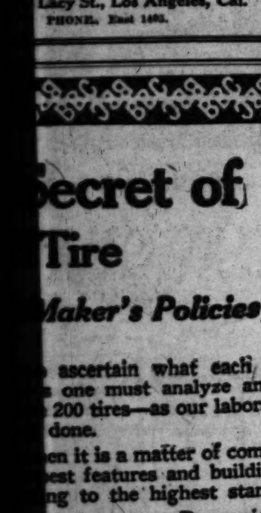
Brunswick Tires cost you the as other like-type tires. Our is on selling cost, through ation-wide organization.

realize that you expect more Brunswicks, and we assure hat you get it. ONE Brunswill tell you the story.

then you'll want ALL wicks. No other tire, you'll gives so much for your y.

LENDER CO.
Los Angeles St.

ed Mileage sis



ka" Skid-Not Treads
BBC" Skid-Not Treads

Peabody Tire Co.
24 So. Los Angeles

GLOBE TIRES



Your Dealer Has Them

Globe Tires are built to stand up under the heat of Summer desert use, under the strain of mountain travel, under the long runs over California's unlimited expanse of highway.

They are built by the hand wrapped single cure process to give you more mileage for less money.

Guaranteed
Cords, 8000 miles
Fabrics, 6000 miles

HAWLEY, KING & COMPANY
Distributor for
California, Arizona and Nevada
1620-24 East 7th Street, Los Angeles
Phone Broadway 5432



Examining Three Perfect Tires.
Ed M. Snuffin and M. N. Alderman of the local branch of the Ajax Rubber Company looking over the three standard tires made by Ajax.

STRONG FRAME ESSENTIAL.

"When a man buys an inclosed car of any type, there is no single feature of its construction he should investigate more carefully than its frame," declares Gilbert Woodill, manager of the Western Motors Company, Kissel distributors. "The reason for this is obvious when you consider the nature of the construction of any inclosed type of body.

ONLY A BOX.

"Practically speaking, any enclosed body is nothing more nor less than a box, rigidly built of hard wood. It is evident, therefore, that if the frame beneath it does not give it support of the firmest sort there will be constant racking and twisting of the body.

"In many erly taypes of inclosed cars this was what actually occurred, and as a consequence the body quickly developed a variety of squeaks and rattles that made riding in it anything but a pleasure.

"The designers of the Kissel custom-built six were among the very first to appreciate the importance of an extremely rigid frame for any inclosed car. The same considerations apply in lesser degree to any type of open car, but it is extremely important that the inclosed car shall have a rigid 'foundation.' Not only is it necessary to have ample depth to the frame itself, but the matter of cross-members is equally important.

CHANNEL STEEL.

"The frame of the Kissel car is five and one-half inches in depth and is constructed of extremely heavy channel steel. It affords the type of support which an inclosed body must have if it is to render the right sort of service.

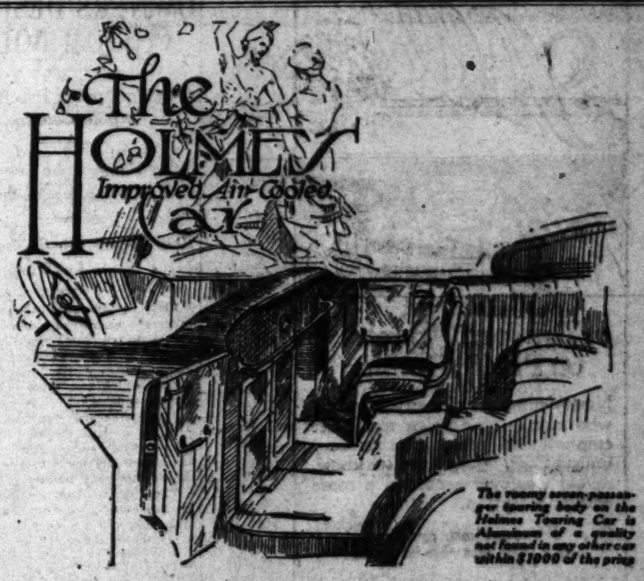
"Another interesting feature of the new Kissel coupe, which we have just received and which is the first of the new series of Kissel inclosed passion joints' to allow for the expansion joinst' to allow for the expansion and contraction of the body under extremes of temperature. These joints are tightly packed with a thin layer of felt, which absorbs the expansion when heat swells the body. The felt also prevents the possibility of squeaks developing at these points in the body.

"It is a much more difficult job to build a first-class inclosed body than any other type. The newest models of the Kissel are excellent examples of high-grade modern coach work, and have attracted not a little attention since their arrival."

HANDLEY-KNIGHT MAKES PUBLIC BOW.

Organization of the Handley-Knight Company, a new corporation that will start with a working capital of $1,000,000, was announced today by J. I. Handley of Kalamazoo, Mich.

The new corporation, which will manufacture a four-cylinder Knight-motored car, is backed by some of the most substantial banking and industrial interests in the western part of the country, although included in the interests behind it are many strong influences in the East.



The roomy seven-passenger touring body on the Holmes Touring Car is luxurious of a quality not found in any other car within $1000 of the price

Economy Without Sacrifice of Comfort

"Unusual comfort possibilities" is your first impression of the HOLMES IMPROVED AIR-COOLED CAR.

That a seven-passenger touring body of such dimensions and luxury may be had on a car averaging 18 to 20 miles to the gallon of fuel and 10,000 miles to the set of tires is proof that economy is practical without paying the price of cramped discomfort and restricted carrying capacity.

In the Holmes Chassis such standard parts are used as have become accepted as correct construction for high quality cars; Timken Axles, front and rear; Brown-Lipe Transmission and Clutch; Timken Bearings throughout; Gemmer Steering Gear, Spicer Universal Joints, Pressed Steel Frame, narrowed in front for short turning radius.

UNITED CORPORATION
756 S. Grand Ave.
Distributors for

HOLMES
Improved Air Cooled

ANNOUNCING to the Great City of Los Angeles—

GRAND OPENING

Saturday, January 24

Latest link in chain of Used Car Stores, located at Pico and Olive streets—*this one the Largest Used Car Showroom in Los Angeles*

SILVER MOTOR CAR COMPANY

H. P. LARSEN, Mgr.

PICO & OLIVE **Phone Number 13910**

Branch Stores—
1000 South Olive
Phone 62434
1140 South Olive
Phone 11533

Allen



You can "Bank" on Public Opinion

Ninety-nine out of every hundred who ride in the Allen are most emphatic in praise of this very unusual car. So far as we know, no car was ever accorded a more cordial reception.

We want your opinion. Get your test ride at once.

Warmington-Harrison Co.
1320 West 7th St.
Los Angeles

THE ALLEN MOTOR CO., SOLUNDER, OHIO

OWNERS DESIRE CUSTOM BODIES.

Craze for Special Jobs Hits the Whole Country.

Many Points to be Considered in Rebuilding Machine.

Real Chassis Worth Should be Basis for Work.

Since automobiles are produced in great quantities and sold at a comparatively low price, it is but natural that these so-called "production" cars will bear certain earmarks which put them out of the exclusive class. The desire on the part of every automobile owner is to have a car different from the rest and his search for the exclusive inevitably leads to the door of the special-body builder.

The special body on a standard chassis gives a car quite a distinctive look, and if money is no object every whim and fancy of the owner can be satisfied. There are certain factors which must, however, be given very careful consideration, otherwise there may result either an improper combination of chassis and body or wasteful expenditure or both.

FIRST CONSIDERATION.

First consideration must be given to the value of the chassis upon which the new body is to be mounted. Sometimes a good second-hand chassis is worth a better body than a new chassis of cheap manufacture. Some chassis are not worth fitting with anything but a production body, as the resale value will be judged by the condition of the chassis only.

Bear in mind the parallel that it is not worth building an expensive home in a cheap unrestricted neighborhood, and by the same token it is most unwise to fit an expensive body to a cheap, short-lived chassis. If you decide to have a special body built on a new chassis worth, let us say, $1000, it is obviously wrong to look at open bodies worth twice as much, for such a combination will result in a car which will go to pieces, though it will look well. A fairly good rule to follow is, never spend more than half the value of the chassis for a new open body.

STUDY DESIGN.

Before you drive into the body-builder's shop study the new body designs, so you will know exactly what you desire. Don't let the body builder do all the thinking, because he very often will think in terms of saving money for himself. Know what you want in lines, in trimming, in finish, etc., and then find out the cost. If you own a good open car in the medium, or high-price class and require an inclosed body, don't cheapen the whole car by trying to buy a cheap body.

If you look over inclosed bodies for such cars as Cadillac, Hudson, Packard, Winton, etc., you will find that the prices run from around $1200 to as much as $4000. Up to $1700 the body is a cheap one beyond that you are getting into the more useful and serviceable class.

If the chassis has seen some use do not attempt to have a new body mounted unless the chassis is put in first-class mechanical condition. It may seem that the cost of repairs and replacements is a little too much, but you will find that it does not pay in the end to put dress clothes on a cripple that cannot go out to society functions.

QUITE POSSIBLE.

It is quite possible in the larger cities to purchase new inclosed body shells at very reasonable prices. It is good business to do this and results in just as good a body as a newly-made one. The shell is the body minus trimming (upholstery.) This sort of body may be upholstered to taste, and when repainted properly cannot be distinguished from a brand new one. One must be careful, however, in purchasing one that it is sure to fit the chassis.

Sometimes the dealer in his anxiety to sell will say most anything, so the safest way is to make him sign a contract, just as he makes you sign. His contract to you should stipulate that the body will fit to your satisfaction, that it will be the exact body you select and will be painted with so many coats, etc. Don't take things for granted; get everything in writing.

LOOK 'EM OVER.

This brings up the matter of getting what you really buy. In some of the larger cities there are body dealers who style themselves custom-body builders. When you go in you are shown various bodies in the course of construction and you are very much impressed with the goodness of the work. If you buy an aluminum body you must know that such a body is on your car when you receive it. It is of the utmost importance that you get a contract stating exactly what you are to receive for the money you pay.

Go into every detail of trimming, of finish, of the fit of the hood and cowl; whether you are to receive a new cowl and hood; have it stated in writing that your body is to be of new stock and not remade, if that is the sort you are buying. A good plan also is to go to the body shop while your particular body is in the course of construction.

When the delivery terms are mentioned indicate a maximum time to be allowed, as one month or six weeks, or, if you are not in a hurry, give the builder all the time he asks. Usually you will have to wait a week longer than he asks, anyway. Do not figure on any appreciable value for the old body unless it is a custom job also. The average stock body is usually sold for junk.



If They Build 'Em Bigger, He Doesn't Know It.

A huge passenger bus owned and built by Mr. Henderson of this city. Many of these machines are used for location work by the various moving-picture companies. The truck is equipped with Firestone tires—giant pneumatics on front and giant solids rear.

GIVE "BONE DRY" A NEW MEANING.

VERY FEW OBJECT TO TERM WHEN APPLIED TO STORAGE BATTERIES.

Political conditions throughout the country have caused another word, "bone-dry," to be wedged into the English language, just as the war brought forth "camouflage," "slacker" and a few others, and the verb, "to vamp," was included by the movies.

Some intensely dislike the new word and others just as intensely approve of it as far as it is applied to the drinking conditions of the country. All, however, unite in its approval when it is applied to automobile storage batteries. Just as the legislators made the word by the elimination of liquors the Willard company has made the word as far as it applies to batteries.

Some time ago, before the invention of Willard threaded rubber insulation for storage batteries, all batteries were shipped from the factory with the battery solution already in them, according to A. J. Tobey of the Western Auto Electric Company, distributors for Willard batteries. This was due to the fact that the wood that was found in the batteries, had to be treated to remove acids, and after this was done it was necessary to keep the battery wet with a solution in order that there would be no warping or shrinkage of the wood. Finding that the introduction of the solution in the battery at the factory lessened the life of the battery, a system was evolved whereby the solution was drained off and the battery was made air-tight.

CHAIN LOCKS.

A rather long hook on the inside chain and a small, strong padlock on the outside chain will fasten the anti-skid device on the wheel, so that there is no danger of its coming off and winding around the brake drum or being dropped in the road. Releasing the padlock will allow enough slack of the inside chain so that the long hook may be unfastened.

MILEAGE CUT IN HALF BY NEGLECT.

TREAD GIVES AWAY FIRST, BUT CAN BE REPLACED IF FABRIC IS NOT DAMAGED.

That standard makes of tires gives less than one-half of the mileage that is in them, and that the reduced mileage is due directly to ignorance of tire users, is the belief of H. D. Warfield, of the Warfield Tire Service Company, city dealers for Gates half sole tires, and other Gates products.

The tread of a tire, according to Mr. Warfield, is the first part of a tire to become worn. This is easily accounted for in the fact that to give comfort to the user of the car, it is necessary to make the tread of a rubber, which, although it wears well, naturally becomes worn before the harder and tougher fabric and carcass of the tire becomes at all damaged. The discarding of a tire because the tread has become worn, or allowing it to wear through the fabric, is where tire users lose considerable money, according to Mr. Warfield.

To avoid waste of the very useful and costly fabric and carcass after the tread has been worn, the Gates half sole tire was invented. It is an oversize half sole that is scientifically adjusted to the fabric of the tire and serves in the place and with all the effectiveness of a tire. When it becomes worn, and it gives from 6000 to 12,000 miles, it can be replaced, adding another half sole until practically three or four times the greatest possible mileage of the original tire is obtained.

FISCAL YEAR REPORT SHOWS LARGE GAINS.

INCREASE OF OVER FIFTY PER CENT. SHOWN OVER FORMER YEAR'S TOTAL.

That the Mason tires are increasing in popularity over the whole nation as well as on the Pacific Coast and in Southern California is shown in the third fiscal year report of the Mason Tire and Rubber Company of Akron, O., which has just been received by the C. Fred Thompson Company, Southern California distributors for Mason tires.

The sales of the Mason Tire and Rubber Company for its third fiscal year, ending October 31, 1919, amounted to $3,468,559.52, with a net profit of $222,705.52. This is an increase of about 50 per cent. over the preceding year's totals. Sales for the second fiscal year of the company, ending October 31, 1918, were $2,324,144, with a net profit of $202,426.81 and sales for the first fiscal year amounted to $1,213,559 with a net profit of $104,457. Although sales have increased enormously the profits of the company have not increased proportionately, owing to the company's policy of absorbing increases in materials and labor rather than adding the extra cost to the prices of tires and tubes.

OIL DELIVERS GOODS AT ANY TEMPERATURE.

FLOWS FREELY ON COLDEST DAYS AND LUBRICATES PROPERLY.

"If the oil in your engine will congeal, or thicken excessively, at 15 deg. above zero, you should hardly expect it to splash and flow freely at 12 deg. above zero," said Mr. C. H. Hamilton, district sales manager of the Standard Oil Company, yesterday.

"Yet some motorists wonder why it takes so long to get the engine to run freely these cold mornings. The cold engine, not getting sufficient lubrication, is subject to excessive and damaging friction. The oil pump cannot circulate congealed oil, so there will be an insufficient supply thrown upon the cylinder walls—until the struggling motor has warmed up the oil so it will flow more freely.

"A zero-cold test oil flows freely at all temperatures down to zero, that's why it is called a zero-cold test oil. Zerolene medium (or Zerolene light for Fords) is a zero-cold test oil. It is correctly refined from selected California crude oil and flows freely and splashes properly at all temperatures down to zero. This zero-cold test oil gives the same correct lubrication to your engine during these cold days that you are used to getting during the summer months."

WESTERN DISTRICT LEADS THEM ALL.

Eastern and southern districts of the United States do not show the demand for motor trucks that is experienced in the western and central districts, according to the final scores reported in a Packard truck sales contest just finished.

The western district came in first with a percentage of 124, overselling its expected quota almost one-fourth. The central district exceeded its quota by nineteen per cent., while the eastern and southern district fell behind the amount expected on the basis of previous business to eighty-two per cent. and eighty-four per cent. respectively.

TROUBLES OF DELIVERY.

To Miss Gertrude Kirk, Dodge Brothers' dealer in Placerville, belongs the distinction of making one of the longest "driveaways" of which the Dodge factory has record. On her return from France, where she served as a canteen worker, Miss Kirk stopped at Detroit and secured a Dodge touring car, in which she made the balance of her return journey to California. Her only companion was Mrs. George L. Pavy, yet together they made the difficult journey of more than 3000 miles without mishap.

The season was very late when they set out from Detroit, and their journey through Iowa was made difficult by constant rain, which converted the Iowa roads into seas of mud. More than 250 miles of road was encountered so deep with mud that it packed around the steering gear in a fashion that made it almost impossible to turn the wheels.

EXECUTIVE OFFICES TO BE MOVED HERE.

WILL OCCUPY QUARTERS FORMERLY HELD BY SERVICE BRANCH.

Announcement of the removal of the executive offices of the Samson Tire and Rubber Corporation from the factory at Compton, to large and commodious quarters at 322 West Pico street was made this week by Adolf Schleicker, president of the concern. The service branch of the company has been established at this address for several months.

"This step was necessary," Mr. Schleicker said, "because of the constantly increasing volume of business. We found it expedient in view of the added efficiency and time saving, to move the offices from Compton. The number of repeat orders is growing, indicating our product is daily proving its superiority to thousands of car owners. I believe 1920 will be the biggest and best year we have ever had. Our tires are practically a Los Angeles product, being manufactured at the factory at Compton. We manufacture the only cord tire on the Pacific Coast and our chief aim is the highest possible quality at the lowest consistent price."

U.S.L. STORAGE BATTERIES
The 100% Battery
Electric Equipment Co.
1240 So. Hope St.

Hupmobile

THE experience of Hupmobile owners in this vicinity shows that in the important item of tire mileage the Hupmobile stands exceptionally well.

Eight, nine, even ten thousand miles from the original tires are some of the reports which come to us.

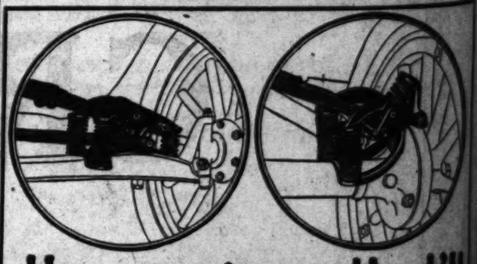
We know, of course, that the Hupmobile is exceptionally economical on tires. But it is pleasant to have the fact confirmed by people who drive the car every day.

The Hupmobile displays the same saving traits in the use of gasoline and oil; and costly or extended repairs—barring accident—are practically unknown to the average owner.

We shall be glad to direct you to owners who can tell you not only of Hupmobile economy, but also of its extraordinary performance and its splendid service.

GREER-ROBBINS CO.
Twelfth and Flower Streets
Broadway 5410; Home 60081

Hupmobile



-the springs that'll FLOAT your Ford

—they'll do that and more, too! Besides making your Ford ride like a boat—they'll *increase* your tire mileage and *decrease* your fuel consumption—because they make the car's work so much easier. You'll find real pleasure in riding in a Ford that has Float-a-Ford Shock Absorbers. Bumps disappear as if they were smoothed out before you.

Float-a-Ford Makes a Better

$18.50 Per Set

They are *made* right, and they *act* right. The two large springs fairly "eat up" the bumps, while the third gently eases the body back into place on the recoil. We'll let you take a pair on trial—if they don't entirely satisfy you—money back.

General Service Co.
1500 S. Hope St. Bdwy. 2569

Also Distributors for Prest-O-Lite Batteries, Prest-O-Lite Welding Equipment and Win-D-Flector Auxiliary Windshields

Two Entire Car-Loads Factory Blemished Republic Tires

2 tires for the List Price of 1 "First"

YOU KNOW THE FAMOUS REPUBLIC TREAD



This tire sale is your opportunity to buy two "factory blemished" Republic tires for the list price of one "first." These tires are fresh from the Republic Rubber Company. Every tire bears the well-known Republic trade mark. Although in many cases the blemishes are so slight you would scarcely find them if they were not drawn to your attention, the Republic policy will not permit any blemished tires to be classed as "firsts." This technicality gives you the opportunity to buy two of these tires at the list price of one "first."

The Prices Listed are for Two Tires

		—FABRIC TIRES—		—CORD TIRES—	
		Rib	Non-Skid	Rib	Non-Skid
Two	30x3	$16.00	$17.95	.....	.....
Two	30x3½	$20.60	$22.90	.....	.....
Two	32x3½	.....	$26.80	$40.55	$43.45
Two	31x4	$32.05	$35.75	.....	.....
Two	32x4	.....	$36.50	$51.40	$55.20
Two	33x4	$30.15	$38.35	$52.85	$56.70
Two	34x4	.....	$39.15	$54.20	$58.15
Two	32x4½	$43.80	$48.90	$57.95	$62.20
Two	33x4½	$45.15	$50.35	$59.35	$63.80
Two	34x4½	.....	.....	$61.05	$65.05
Two	35x4½	.....	$54.50	$62.45	$67.05
Two	36x4½	.....	$55.25	$63.95	$68.70
Two	35x5	$57.25	.....	$75.85	$81.40
Two	37x5	.....	.....	.....	$85.20
Two	38x7	.....	.....	.....	$155.50

Our Entire Stock Reduced

Choose any two tires from our entire stock ("first" or factory blemished) and we will sell you them both for the list price of one "first" of the same make. We guarantee every tire we sell on a 4000 to 8000-mile basis.

Rubber City Clearing House Co.

$5.00 Deposit Required On All Mail Orders, Balance C. O. D.

Open Sundays and Evenings
404 E Street
San Bernardino

860 So. Hill Street
Corner Ninth St.

Open Sundays and Evenings
34 Fair Oaks Ave.
Pasadena

ES OF DELIVERY.

...r, Dodge ...rville, be- ...aking one ...of which ...ecord. On ...e here she ...ker, Miss ...d secured ...which she ...r return ...only com- ...Pavy, yet

together they made the difficult journey of more than 3000 miles without mishap.

The season was very late when they set out from Detroit, and their journey through Iowa was made difficult by constant rain, which converted the Iowa roads into seas of mud. More than 250 miles of road was encountered so deep with mud that it packed around the steering gear in a fashion that made it almost impossible to turn the wheel.

...S ...HERE. ...RS FOR- ...RVICE:

our product is daily proving its superiority to thousands of car owners. I believe 1920 will be the biggest and best year we have ever had. Our tires are practically a Los Angeles product, being manufactured at the factory at Compton. We manufacture the only cord tire on the Pacific Coast and our chief aim is the highest possible quality at the lowest consistent price."

...moval of ...Sansom ...ion from ...to large ...e at 232 ...ade this ...president ...e branch ...estab- ...several

U.S.L. STORAGE BATTERIES
The 100% Battery
Electric Equipment Co.
1240 So. Hope St.

...ry," his ...of the ...ume of ...edient in ...ney and ...offices ...er of re- ...ndicating

...mobile

...ience of Hupmobile own- ...vicinity shows that in the ...t item of tire mileage the ...nds exceptionally well. ...ven ten thousand miles ...nal tires are some of the ...ome to us. ...ourse, that the Hupmobile ...ly economical on tires. ...nt to have the fact con- ...le who drive the car every

...displays the same saving ...of gasoline and oil; and ...ded repairs—barring ac- ...ctically unknown to the

...d to direct you to owners ...u not only of Hupmobile ...lso of its extraordinary ...nd its splendid service.

...ROBBINS CO.
...nd Flower Streets
...5410; Home 60081

...mobile



...ings that'll ...your Ford

...more, too! Besides making your ...—they'll *increase* your tire mile- ...fuel consumption—because they ...much easier. You'll find real ...Ford that has Float-a-Ford Shock ...appear as if they were smoothed

...Ford ...n Better

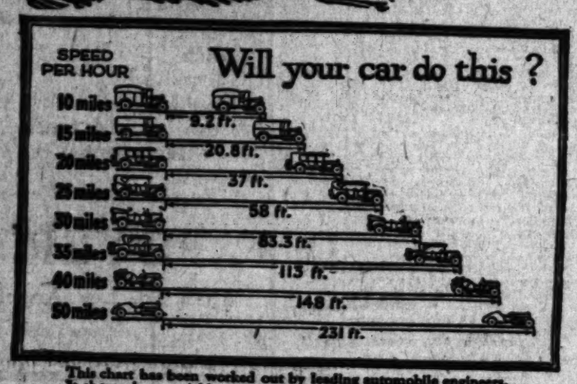
...0 Per Set

...d they *act* right. The two larger ...the bumps, while the third gently ...o place on the recoil. We'll let ...d—if they don't entirely satisfy

...Service Co. ...t. Bdwy. 2569

...st-O-Lite Batteries, Prest-O-Lite ...ent and Win-D-Flector ...ry Windshields





This chart has been worked out by leading automobile engineers. It shows how quickly an automobile, going at various speeds, should be able to stop if the brakes are efficient.

How quickly could you stop?

Don't wait for an emergency to test your brakes

WHEN the unexpected happens can you count absolutely on your brakes? At the moment they are most needed will they act quickly, surely and safely?

They are out of sight and for that reason are frequently not given the attention which they require. Yet on their efficiency depend your enjoyment and safety.

With so much depending on good brakes is it wise for you to neglect them?

A simple inspection by your garage man will tell you definitely if they are safe. Perhaps only a slight adjustment is necessary to make them dependable instead of doubtful. If they do need relining you most certainly want to know it.

Endorsed by automobile manufacturers

The engineers of fifty leading manufacturers, ten axle makers, and countless jobbers and dealers have selected Thermoid Brake Lining because they know its dependability.

1. *More material, greater service*—There is over *40% more material* and 60% more labor used in the manufacture of Thermoid Brake Lining than in any woven brake lining. This abundance of material and labor must mean longer wear.

2. *Grapnalized*—an exclusive process which creates resistance to moisture, oil and gasoline. Under ordinary conditions of service, Thermoid is impervious to any kind of moisture.

3. *Hydraulic compressed, uniform throughout*—Every square inch of Thermoid is *hydraulic compressed* at a pressure of 2,000 pounds.

Because of this, Thermoid is uniform all the way through. It cannot compress in service. There are no soft spots to wear out. It must give uniform service until worn cardboard-thin.

The measure of Thermoid value

These three exclusive features form the measure of Thermoid value to the motorist—his assurance of longest, safest service at the lowest possible price.

Have your dealer inspect your brakes to-day. He will show you Thermoid Brake Lining that you may see why it is so different, so efficient and long wearing. If he hasn't Thermoid we will gladly send a sample.

Be sure to accept no substitute, our guarantee protects you. *Thermoid will make good—or WE WILL.*

Thermoid Rubber Company
Factory and Main Offices: Trenton, N. J.
New York, Chicago, San Francisco, Detroit, Los Angeles, Philadelphia
Cleveland, Pittsburgh, Boston, London, Turin, Paris
CANADIAN DISTRIBUTORS
The Canadian Fairbanks-Morse Company, Limited, Montreal
Branches in all principal Canadian cities

Thermoid Brake Lining
Hydraulic Compressed

Makers of "Thermoid-Hardy Universal Joints" and "Thermoid Crolide Compound Tires"

Thermoid Brake Lining Is Sold by the Following Dealers:

...ng Repair Shop, 1231 West Pico St.
...Truck Co., 819 Yale St.
...Garage, 699 W. Washington.
...& Corrie, 3746 S. Vermont Ave.
...Garage, 3908 Moneta Ave.
...Garden, 2523 W. Washington.
...Auto Garage, 1918 East 7th St.
...Garage, 646 S. San Pedro.
...Garage, 1947 S. Olive.
...L. Arnold, 1031 Broadway.
...Auto Motor Co., 1153 S. Olive St.
...Garage Co., Cor. Sunset and N. Broadway.
...Battery Shop, 1215 S. Flower St.
...Garage, 726 N. Broadway.
...R. Brown, Washington at Figueroa.
...Garage, 717 W. 11th St.
...F. Bumgartz, 5326 Moneta Ave.
...Garage, 701 W. Washington St.
...Garage, 2222 S. Central Ave.
...Garage, 918 S. Boyle Ave.
...& Gray Motor Co., Inc., 1734 Cahuenga Ave.
...Garage, 1006 W. Washington.
...Auto Repair Shop, 4301 So. Central Ave.
...Motor Dealers, 953-965 S. Broadway.
...Garage, 1260 S. Olive St.
...Cadillac Service Co., 1235 W. Pico St.
...Auto Repair Co., 839 West Washington.
...Cafe, 651 S. San Pedro.
...Motor Car Co., 932 S. Hope St.
...Garage, 6309 S. Main St.
...Auto Repair Co., 839 West Washington.
...Auto Garage, 4317 Central Ave.
...Garage, 2161 E. 7th St.
...Garage, 775 Towne Ave.
...Hawes & Maver, 1210 S. Hope.

Dump Truck Garage, 528 S. San Pedro St.
Dumont Garage, 410 No. Los Angeles St.
Dur's Auto Repair Shop, 1816 S. San Pedro.
El Sereno Garage, 4881 Huntington Drive.
Eureka Garage, 233 East Washington.
Figueroa Motor Car Co., 720 South Figueroa.
Fishburn's Automobile Hospital, 1146 E. Slauson Ave.
F. & M. Garage, 3678 South Main Street.
F. & K. Garage, 231 South San Pedro Street.
Finney Bros., Garage, 1741 Highland Ave., Hollywood, Cal.
Garland Garage, 715 Garland Ave.
Greer-Robbins Co., 12th and Flower.
Garland & Jones, S. E. Corner Figueroa and Washington.
Griffith's Garage and General Repairs, 1444 Slauson Ave.
T. E. Griffin (T. F.) Auto Maintenance Co., 2438 S. Grand Ave.
Garden Court Garage and Motor Supply Co., 7030 Hollywood Blvd.
Galbraith & Martin, 248 Winston St.
Hamburger's Dept. Store, 8th and Broadway.
W. L. Hughson Co., 10th and Olive Sts.
Harvard Garage, 2181 West Washington.
Hobart Garage Co., 2954 West Pico St.
Hoover Garage, 2219 S. Union—and 2220 S. Hoover St.
Hollywood Motor Supply Co., 6130 Hollywood Blvd.
Hupp Auto Shop & Garage, 943 S. Grand Ave.
Howard Auto Co., 1325 So. Flower St.
Hollywood Mission Garage, 1729 Highland Ave., Hollywood.
Hollywood Guarantee Auto Repair Shop, 6028 Hollywood Blvd.
Hollywood Central Garage, 5520 Hollywood Blvd.
Highland Ave. Garage, 1660 Highland Ave.
Hollywood Buick Service Garage, 6450 Selma Ave., Hollywood.
L. K. Hillman, Flower St. Garage, 526 So. Flower.
Irving and Ellsworth, 210 W. Pico St.
Frank A. Joyce, 1562 W. Pico St.
Knights Garage, 915 South Hoover St.
Ben Knoth, 1006 S. Olive St.

Luxor Garage, 1528 W. 7th St.
Chas. R. Lasker Garage, 1150 So. Olive St.
Lincoln Heights Garage, 115 N. Ave. 24.
Leach Motor Car Co., 1132 S. Grand Ave.
Lord Motor Car Co., 11th and Olive Sts.
Don Lee, 12th and Main Sts.
Los Angeles Motor Supply Co., 1085 S. Main St.
Laguna Garage, 3824 Stephenson Ave.
H. S. Longfellow, 1362 S. Flower.
R. C. Langvay, 1411 East 1st St.
Motor Car Supply Co., 920 So. Broadway.
D. E. Mershon Garage, 819 W. Pico St.
H. C. McVey Co., 1027 So. Olive St.
Manual Arts Garage, 4267 S. Vermont.
Maxwell Auto Repair Shop, 1000 So. Olive.
Mettler Garage, 1506 S. Central Ave.
Market Auto Repair & Machine Shop, 729 S. Central Ave.
Modern Garage & Shop, 2917 Stephenson Ave.
Lester C. McKnight, 14th and Los Angeles.
National Service Station, 1314 W. 7th St.
Nikrent Bros.' Automotive Shop, 3057 West Pico St.
Noll Auto Co., 1931 N. Broadway.
Neal & Crider, 1120 W. Pico St.
Owl Garage, 4216 Moneta Ave.
Olive Street Garage, 842 S. Olive St.
O. & B. Cadillac Service, 1002 W. Pico.
Pacific Motors Corp., 415 W. Tenth St.
Pico Heights Garage, 2731 W. Pico St.
Parsons & Ellsworth, 839 W. Washington.
Plaza Garage, 838 N. Broadway.
Pacific Garage, 914 S. San Pedro St.
D. F. Payne & Son Transport Trucks, 1312 S. Los Angeles St.
Glenn L. Phillips, 443 S. Figueroa.
J. W. Robinson Garage, 1730 W. 7th St.
Rosedale Garage, 1864 W. Washington.

Thos. L. Rich, 539 S. Los Angeles St.
Stillwell Car & Supply Co., 944 S. Grand Ave.
Snow & Honetar, 1330 S. Flower St.
S. Q. Shannon Studebaker Service Station, 981 S. Flower St.
Sharkey-Chandler Service Co., 1942 S. Main St.
Elmer Shields, 909 W. Washington.
Shrine Garage, 704 W. Jefferson.
Slauson Motor Co., 1200 E. Slauson Ave.
Southland Garage, 5427 S. Vermont.
Sixty-third St. Garage, 6218 Moneta Ave.
Slauson Ave. Garage, 452 W. Slauson.
Silver Bros. Garage, 704 W. Jefferson.
St. Andrews Garage, 1877 W. Jefferson.
Shepard Thomason, 506-508 W. Pico St.
Starkey & Powers Garage, 1856 E. First.
Sun Auto Repair Shop, 1918 S. San Pedro.
O. P. Sanford (De Luxe Garage,) 876 S. Alvarado.
Sonoma Service Garage, 528 S. Los Angeles St.
Thomas Supply Co., 314 W. 9th St.
Union Square Garage, 2519 S. Hoover St.
University Auto Service Garage, 3782 S. Vermont Ave.
U. S. Garage & Repair Shop, 1008 S. San Pedro St.
Vermont Auto Works, 6835-37 S. Vermont Ave.
Van Buren Garage & Repair Shop, 1375 W. Jefferson.
T. C. Verhees 2901 S. Central Ave.
Westlake Park Garage, 2424 W. 7th St.
Willys Overland Pacific Co., 11th and Hope.
Westchester Garage, 3412 W. Pico St.
Washington St. Auto Shop, 1382-84 W. Washington.
Ward Motor Car Co., 1789-98 W. Washington St.
Wilson Garage Co., 1153 W. Jefferson St.
West Adams Garage, 1910 W. Adams St.
Woodward Garage & Truck Attachment Co., Pico and Alvarado Sts.
Zenith Garage, 45th and Moneta Ave.

Overland

The Way Bumps Look — The Way Bumps Ride

Wonderful Riding Qualities In Coast-to-Coast Trip

ON rough highways and desert trails, in sunshine and storm, the Overland 4 Four-Door Sedan blazed the trail for the U. S. Army Pioneer Motor Transport Train from Washington to San Francisco. This plucky car was ever in the lead.

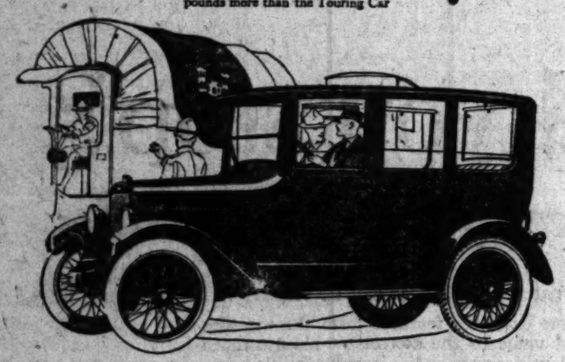
It was still another convincing demonstration of the wonderful riding ease of three-point suspension *Triplex* Springs.

Cushioned by these Springs from the shocks of rutted, rocky, torn-up roads, the Overland 4 glided along with a smoothness never before enjoyed in a light weight car.

Dr. Johnson, official lecturer for the Lincoln Highway Association, rode the entire distance from coast to coast in the Overland 4 Sedan. He pays this splendid tribute to its exceptional performance:

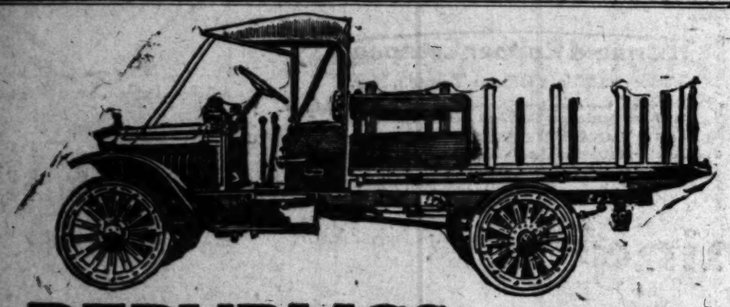
"I found the Overland 4 Sedan so suited to my needs that I rode in it from choice all the way. It must be the new spring arrangement, for even when the roads were rough I came to the night stops without fatigue. It is a marvel of ease and comfort."

Overland 4 Sedan weighs only 200 pounds more than the Touring Car



Overland 4 Touring, $945; Roadster, $945; Coupe, $1525; Sedan, $1575
Prices f. o. b. Toledo, subject to change without notice

WILLYS OVERLAND PACIFIC COMPANY
Los Angeles Branch: 11th and Hope



REPUBLICS are Powerful!

Power is one of the things you want most in your motor truck. Power for the steady hard pull; power for the steep grades and power for the mud and sand and heavy going of all descriptions.

Republic Motor Trucks, with their Internal Gear Drive, deliver from 12% to 26% more of the motor power to the driving wheels than in any other form of drive.

That extra power may mean the difference between getting stalled and taking the load through on time. Over a long period of time it will mean the difference between a money making truck and a money losing truck.

But extra power is only one of the good features of Republic Trucks. Every part is over size and over strength to insure perfect performance under the severest strains.

Before you buy any truck get all the facts about these remarkable trucks that have climbed to first place in the whole truck industry within 5 years. Come in and let us show you why.

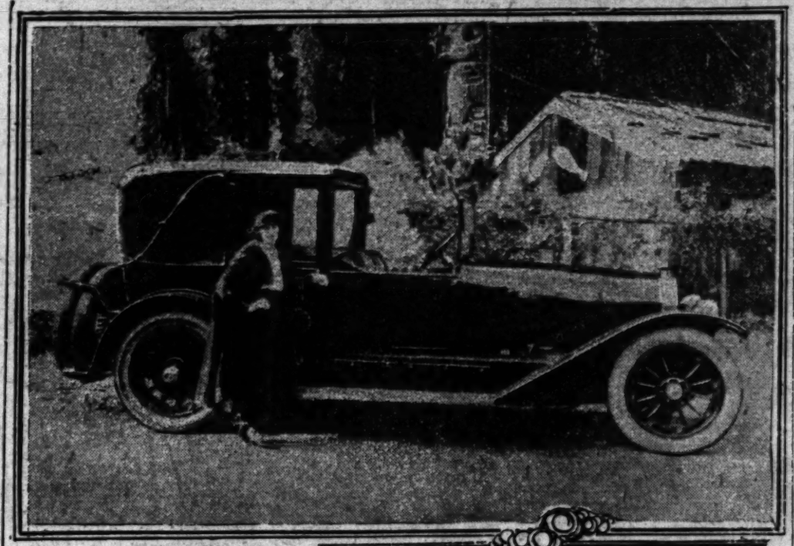


Internal Gear Drive

The Internal Gear Drive, applies the power nearer the rim of the wheel. That means greater leverage and more power.

SEVEN MODELS: of Various Sizes

Harold L. Arnold
Commercial Car Department — 1023-25 South Broadway
Phones Broadway 678—60234.



A Locomobile Cabriolet and Its Owner,

Miss Anita Stewart of movie fame. The machine is a large-league champion and is equipped with all the refinements the factory could think of and a few Miss Stewart thought up herself. Miss Stewart's latest film production, "In Old Kentucky," was considerably speeded up in the making by the use of the big Locomobile.

MAY HOUSE AUTO SHOWS.

The decision to rebuild the Shrine Auditorium and make of it a larger and finer structure has been a subject for comment among the automobile dealers of the city. As suggested by H. C. McVey, the Oakland car dealer, this may mean the solution of a permanent location for automobile shows in Los Angeles, a problem that long has been a source of worry.

Los Angeles has had some of the most remarkable motor vehicle shows in the country and every one has been held only after overcoming the enormous difficulty presented by the housing problem. There is not, at this time, a building in the city of sufficient size to accommodate a motor car show. It has been proposed that this year the show be held again but members of the Motor Car Dealers' Association admit they are at a loss to know where to find a location.

The old Shrine Auditorium was the scene of a number of events of this kind but it became too small, or, rather the shows became too large. Tents have been used upon several occasions but the expense of this sort of housing and the unsatisfactoriness of it do not make it desirable. Therefore, according to Mr. McVey, who has left to attend the national show at Chicago, if the new Shrine Auditorium can be built to provide a place for automobile shows it will fill a long-felt want.

GOLDEN STATE IS THE MOTORISTS' PARADISE.

SO SAYS YOUNGEST PRESIDENT OF A LARGE EASTERN TIRE CONCERN.

California of ten years ago and California of today are not the same. In fact, there's such a difference that those who sojourned in our midst a decade ago would hardly recognize the country now.

DIDN'T KNOW IT.

"Why, people who came here for a visit ten years ago and went away as I did, thinking they had really seen California, are laboring under a misapprehension, to say the least," is the declaration of J. B. Linerd, president of the Globe Rubber Tire Manufacturing Company.

"People who dropped in on California for a week or two or a corresponding number of months, ten years ago, owe it to themselves to come out here now," the tire company executive declared, adding enthusiastically, "and when I get back East you can bet I am going to suggest just such a trip to a lot of friends of mine.

"They think they have seen California, but what they saw, as I did ten years ago, wasn't a circumstance to what they can see today. It's absolutely astounding what changes have been wrought. Take the roads, for example. Being a tire manufacturer, I am quite naturally interested in good roads.

GOOD ROADS.

"Here, again, I want to say that every good roads advocate owes himself a trip out here to see what can be accomplished. When I was here last there were roads, of course, but they were not like the present-day highways. A trip to San Diego from Los Angeles was an event, where now it is a mere incident in a motorist's life. And the same applied to trips to Riverside, Santa Barbara and to other widely known places.

"In the past we hear, of course, a lot about California as the motorists' paradise, and there are a lot of people who regard such a superlative description as publicity, but if there is one community anything like the dimensions of California that deserves this designation any more than California does that place hasn't been discovered."

TEN-ACRE ADDITION FOR TEMPLAR PLANT.

MILLION-DOLLAR FACTORY NEARING COMPLETION IN CLEVELAND.

While in the East, Albert J. Russell, president of the Boulevard Motors Corporation, Southern California and Arizona distributor of the Templar, will spend several days at the Templar plant in Cleveland, where an addition costing about $1,000,000 is well along toward completion. The buildings, three stories high, when completed, will give the Templar factory a floor space of ten acres, according to the information received by Russell, prior to his departure.

"This remarkable progress of a car that is now in its fourth year of production and the production of which was practically stopped in the company's early stages by war work, shows how it has proven its worth. Before this year has ended the Templar plant, barring something new unforeseen will be manufacturing cars at the rate of 10,000 annually. Every part of the Templar will be manufactured, with very few exceptions, within this plant," he said.

LEAKING VALVES.

The first hint of leaking valves is a hissing sound in the cylinders when compression occurs. The best method of following this clew is simply to turn over the crankshaft slowly, listening meanwhile to determine the location of the leak.

SPRING SHACKLES.

Do not neglect the lubrication of the spring shackles. Dust often clogs up the small vents and keeps out the oil. By using common kerosene occasionally these holes will be kept open.

HAUL HEAVY OVER-LOADS OF POTATOES.

WOULD BE SOFT PICKINGS FOR JESSE JAMES IF HE WERE ALIVE TODAY.

Were Jesse James alive today there's small chance that the rural banks of Missouri and Kansas would hold a lure for him.

It is altogether more probable that he would transfer the scene of his operations to the paved highways around Los Angeles, where it is no uncommon occurrence to see motor trucks breezing along with a couple of thousand dollars worth of potatoes aboard.

But, then, Jesse James would be out of luck, if he tried any monkey shines with truck drivers, according to Walter Leeman, one of the latter, who says that even if the truck drivers didn't manage to squash such spectacular bandits under a sack of spuds deftly shoved off the load that a motorcycle cop, a fleeting flivver or a Mexican piloting a spring wagon without front, side or tail lamps would prove a nemesis.

Speaking seriously, Walter Leeman, who is one of three brothers who operate a transfer business under their surname, remarked in a discussion with Earl Y. Abbott, manager of the Frank O. Renstrom Company, that but few people have any realization of the tonnage and value of goods transported by motor trucks in and out of Los Angeles.

"Why with our two three and a half-ton Atterburys," Walter Leeman said, "we have hauled nineteen tons of potatoes away from the freight yards in one load, six tons more to each truck than its capacity rating."

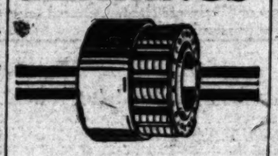
TEST FOR PISTON RINGS.

When there is an escape back past the piston rings of hot gases in the crank case inevitably gets warm. On the other hand, if the escape is past the valve, this condition is not found.

PLUG GAPS.

When the spark gap of a plug is too great there is danger of burning out the secondary wire of the coil from the heat engendered by the excessive resistance.

HYATT BEARINGS



Complete stocks of genuine, new Timken, Hyatt and New Departure bearings for repairs or replacements.

Los Angeles Branch
12th & Grand Ave.
Broadway 3953. Home F6383.

BEARINGS SERVICE COMPANY
General Offices:
Detroit, Michigan

VITAL DECISION IN MOTOR TRUCK CASE.

SUPREME COURT TO DECIDE OWNERS' RIGHTS IN FORFEITED MACHINES.

A decision which will be of vital importance to every motor car and truck dealer in the United States, according to H. C. McVey, the Oakland car dealer, is to be given by the U. S. Supreme Court. The decision will come as the result of a test case filed from Athanta, Ga., by prominent attorneys representing the Atlanta Automobile Association, on the question of whether an innocent owner of an automobile can be made to forfeit his machine to the government, when contraband whisky or intoxicating liquor of any kind is found in it.

Automobile dealers claim that if a dealer, who is the legal owner of a car, which has not been fully paid for by the nominal owner, is made to lose possession of his property by the search and seizure power of the government exercised in the effort to stamp out illicit liquor dealing, when the dealer has no knowledge of or identification with the use to which the car is put, he is rendered a heavy loss unjustly. Because of the far-reaching effect the decision of the Supreme Court will be watched for with a great deal of interest.

SLOW LEAK.

When the small rubber cushion in the base of a tire valve is displaced in any way it is apt, to depress the small core stem of the valve so that a slow leak results, which the car owner probably blames on a tiny puncture.

EXPECTS TO OCCUPY NEW BUILDING SOON.

DEMAND FOR PLASTERERS EXCEEDS SUPPLY AND SLOWS UP WORK.

The general activity that exists in the building line in Los Angeles may have its drawbacks as well as advantages. One advantage that exists, in the opinion of H. M. Hanshue, manager of the Apperson factory branch here, has resulted in Apperson Brothers Automobile Company obtaining a new building now under construction at Eleventh and Flower streets. A drawback is in the demand for plasterers exceeding the supply and there has been a delay in the new structure for this reason. However, this soon will be overcome and Mr. Hanshue expects to occupy the building before the middle of February.

Shipments of Apperson cars have been painfully slow but Mr. Hanshue is bending every effort toward obtaining a complete representation of the line to have on hand when the new building is ready for occupancy.

The oldest motor car [illegible] country will build more [illegible] 1920 than ever before, [illegible] include several with [illegible] It is probable that Mr. [illegible] son, the senior partner [illegible] of pioneer builders [illegible] Angeles by the time [illegible] ing is ready for use.

ROAD TESTING IS POSITIVE [illegible]

Road testing is the final [illegible] all tires, and has proved a [illegible] uct in the tire line four times [illegible] on the road, where there are [illegible] stones, bumps, heat and [illegible] enemies to the life of the [illegible] new product accepted as such [illegible] motorist.

Because of the necessity [illegible] jecting the motorist the [illegible] pany, according to H. B. [illegible] of the Warfield Tire [illegible] pany, authorized Gates [illegible] Los Angeles, has taken the [illegible] palms to make every tire [illegible] half-sole turned out at [illegible] in Denver, able to stand [illegible] cult test of the road.

USED TRUCK SA[illegible]

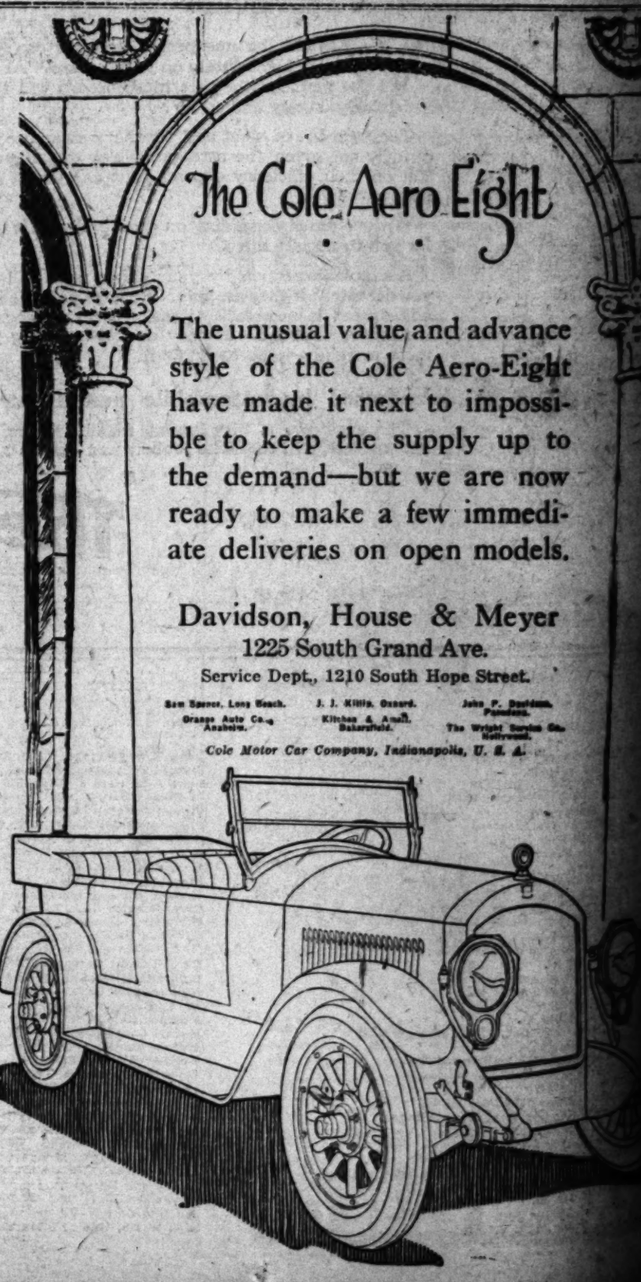
Low Prices and Easy Terms

Each Truck Listed Below Has Been Thoroughly Rebuilt

MENOMINEE	1-ton
Republic	1½-ton
Maxwell	1-ton
Fords (5)	1-ton
Jeffery	1½-ton
Nash	1-ton
Moreland	1½-ton
Republic	½-ton
Cadillac with truck attachment	1½-ton

"Poyer's Dependable Service"

D. F. POYER & SO[illegible]
1312 So. Los Angeles St.
Main 1354



The Cole Aero Eight

The unusual value and advance style of the Cole Aero-Eight have made it next to impossible to keep the supply up to the demand—but we are now ready to make a few immediate deliveries on open models.

Davidson, House & Meyer
1225 South Grand Ave.
Service Dept., 1210 South Hope Street.

San Pedro, Long Beach. J. J. Hills, Oxnard. John P. Davidson, Pasadena.
Orange Auto Co., Anaheim. Kitchen & Small, Bakersfield. The Wright Duplex Co., Hollywood.

Cole Motor Car Company, Indianapolis, U. S. A.



[illegible]TRAP

[This is the fifteenth of a [illegible] shooting, hunting and fishing [illegible] activity on the great out of doo[illegible]

white blanket of geese covered [illegible] mark. Migratory birds hailing [illegible] their breeding grounds in Can[illegible] low the coast line until Cali[illegible] rice and wheat fields are lo[illegible] at which time they stop, un[illegible] their trunks and arrange for [illegible] needed visit as preferred(?)

"at home" feeling of those [illegible] honkers is a source of ex[illegible] and annoyance to a grower [illegible] readily see in that aggre[illegible] of voracious birds a vast [illegible] storehouse for a consid[illegible] portion of his growing crops. [illegible] the arrival of his self-in[illegible] and welcomes with joy [illegible] departure.

LANDING GROUND.
[illegible] counties of Glean, Butte, Ca[illegible]

Raul[illegible] Elec[illegible]



OUR first shipme[illegible] series Raulan[illegible] here.

Always a leader, the [illegible] has innumerable sup[illegible] other car can take it [illegible] electric world.

The latest models [illegible] triumphs in coach bui[illegible] quisite appointment.

Gaffney Motor [illegible]
676 S. Alvarado St. P[illegible]

VENTURA M[illegible]

[illegible] we are the "Ventura Bour[illegible] your motor we banish the [illegible] With old Paraffin-Base [illegible] We lead every race [illegible] we triple your motoring jo[illegible]



PARAFFIN-BA[illegible]

CCUPY
NG SOON.

TERERS EX-
ND SLOWS

that exists in
Angeles may
well as ad-
tage that ex-
H. M. Han-
Apperson fac-
resulted in
mobile Com-
building now
Eleventh and
owback is in
ers exceeding
en been a de-
ture for this
soon will be
nshue expects
d before the

en cars have
Mr. Hanshue
t toward ob-
esentation of
nd when the
for occupancy.

The oldest motor car builders in the country will build more motor cars in 1920 than ever before and these will include several with inclosed bodies. It is probable that Mr. Elmer Apperson, the senior member of that firm of pioneer builders will be in Los Angeles by the time the new building is ready for use.

ROAD TESTING IS POSITIVE PROO

Road testing is the final proof of all tires, and not until a new product in the tire line has been tried on the road, where there are no stones, bumps, heat and other enemies to the life of the tire, is a new product accepted as safe by the motorist.

Because of the necessity of protecting the motorist the Gates Company, according to H. D. Warfield of the Warfield Tire Service Company, authorized Gates dealer in Los Angeles, has taken the great pains to make every tire, from a half-sole turned out at its factory in Denver, able to stand the most difficult test of the road.

TRUCK SALE

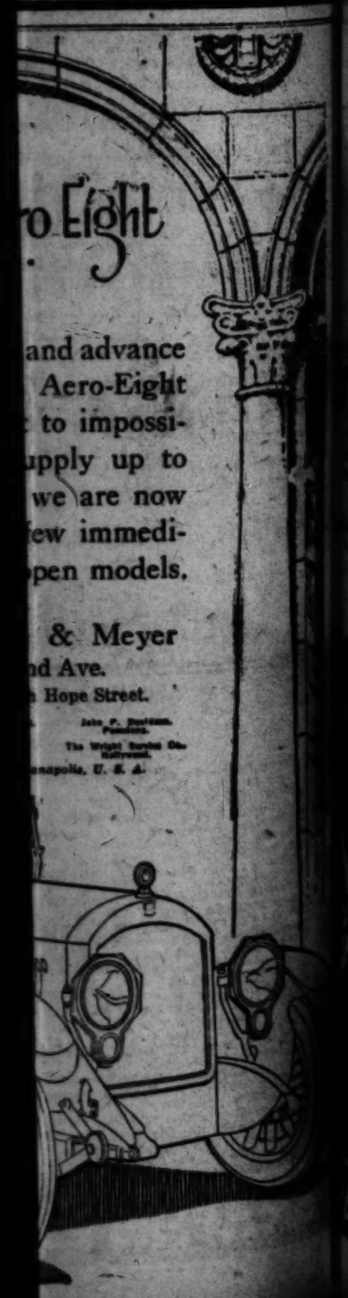
w Prices and Easy Terms

k Listed Below Has Been oroughly Rebuilt

OMINEE	1-ton
blic	1½-ton
well	1-ton
(5)	1-ton
ry	1½-ton
	1-ton
land	1½-ton
blic	¾-ton
lac with truck achment	1½-ton

r's Dependable Service"

OYER & SON
So. Los Angeles St.
Main 1354



TRAP GUN AND ROD



BY TOM MARSHALL

[This is the fifteenth of a series of articles dealing with shooting, hunting and fishing by Capt. Tom Marshall, a noted authority on the great out of doors.]

...blanket of geese covered ... Migratory birds hailing ... breeding grounds in Can... the coast line until Cali... and wheat fields are lo... which time they stop, un... trunks and arrange for ... visit as preferred(?)

...home" feeling of those ... hickers is a source of ex... annoyance to a grower ... muddy see in that aggre... voracious birds a vast ... storehouse for a consid... portion of his growing crops. ... the arrival of his self-in... and welcomes with joy ... feature.

LANDING GROUND.

...ities of Glean, Butte, Ca... lusa and Sutter are the favorite landing and feeding grounds. Coming from the land of the maple leaf, chased by cold winds, ice and snow flurries, those feathered aces celebrate their arrival in the land of continuous sunshine and bountiful crops. Led by old-time honkers of the goose kingdom, who are conversant with all routes and easily locate their favorite feeding grounds of the past, the younger generation are conducted to this haven of rest and bountiful feed.

Arriving over the land of promise, a succession of dives, dips and tail spins are introduced before volplaning to earth, flocks follow alighting until available landing territory is scarcely available, covering the fields until they assume the appearance of an animated snow-covered area.

DESTRUCTION.

With their arrival, the work of crop destruction commences, and green tender blades are devoured to the roots. Geese are a menace to the farmers, but a source of joy and satisfaction to the nimrod. The strong arm of the law issues the edict, "Thou shalt not kill" or have within thy possession in excess of twenty-four geese per week, naming a period from October 16 to January 31 as the open season. One thousand men industriously and continuously engaged in killing twenty-four geese per week the year round would not materially or noticeably lessen their aggregate number.

Prior to the opening of the Exposition in San Francisco a film was made showing this vast and endless flight of geese in action. When shown, it was a source of wonder to sportsmen who had never been present when the flight was on. It was almost impossible to realize that those countless numbers of wild birds existed within the confines of the United States, especially in one locality.

REAL PROBLEM.

Frank M. Newbert, president of the California Fish and Game Commission, an ardent sportsman, and all-round good Indian, has a problem to solve which is a "difficult nut to crack." How to protect, perpetuate and propagate migratory birds, at the same time guard growing crops of indignant farmers from game depredations. It would seem an impossibility to exterminate "snow geese," yet we saw the passenger or wild pigeon passing in countless numbers, their flight at times darkening the sky. Flocks were estimated by Audubon, the Naturalist, at billions within a prescribed radius. They are now absolutely extinct. Bison or buffalo, estimated at many, many thousand, are gone except in localities where they have been semi-domesticated. Migratory game must be protected even though Uncle Sam is called upon to officiate as "meal-ticket" for "white geese."

Question—Why do most of the professionals shoot straight-stocked guns? Do you consider them an advantage in both field and trap-shooting? If so, tell me your source of reasoning? I have a gun with a 2¾-inch drop at the heel. It was my father's, and I have done good shooting on all occasions in the field.

RICHARD PHILLIPS,
Canton, O.

Answer—A gun with straight stock shoots a little high from the point it is apparently aimed. This enables you to shoot either targets or game on the ascent, which is logical, as it enables you to follow up your object, shooting while it is in view. With a crooked stock it is necessary to follow to a point where the target or bird is "out of sight," as your gun shoots low. When the object is in sight you are enabled to take advantage of any jumps or dips. Afield you will have many "long falls," as your gun is shooting low and the birds are shot in the feet. While you will make occasional scores at the trap and bring to bag many difficult shots afield, it is an axiom that your success would be greater and you would shoot more satisfactorily and consistently if your gun had less drop.

Question—What is the best system for division of money at tournaments? Do you advocate the major portion of the money being awarded low guns?

EVERETT FRIEDMAN.
Omaha, Neb.

Answer—There is no system that has universal indorsement. Localities adopt systems gratifying to contestants. All systems have good and bad features. Would not designate a system, as they are dependant upon the class of men with which you are dealing. The showering of added money to low guns is usually a bid for dishonesty and discourages the shooter from becoming expert. Dropping for place is disreputable, and every good clean sportsman should be willing to break every target possible.

SKEPTICAL OWNERS EASILY CONVINCED.

ONE DEMONSTRATION OF POPULAR SHOCK ABSORBER IS USUALLY ENOUGH.

Attracted by the repitition of the slogan "Float-Your-Ford," scores of curious owners of Fords have recently called at the local service station of the General Service Co., to investigate the claims made for the Float-A-Ford Shock Absorbers. Many of them arrived in a doubting Thomas form of mind, but according to the officials of the distributing company, most of them have left with a receipted bill for a set in their pockets.

R. T. Mesker, manager of the local company, when questioned as to a reason for the unprecedented sale of these comparatively new shock absorbers, said, "There are so many accessories introduced for the Ford car that most of the owners of them are a bit skeptical as to the relative merits of the various articles brought to their attention and they all have to be "shown" before they will become convinced that an article will benefit themselves or their car.

"The mere fact that Float-A-Ford Shock Absorbers will not only make riding in a Ford more pleasant, but will materially reduce the wear and tear and increase tire and fuel mileage attracts their attention and arouses their curosity. When they come down here it is a pretty good sign that they are interested and having once had them demonstrated, they become ardent boosters."

MUCH IN DEMAND "MILEAGE HOGS."

In spite of the fact that the demand for tires slackens during the winter months, it has been almost an impossibility to keep up with orders for Victor cords, says Manager N. Bershon of the Bershon Tire Company.

The handsome appearance of the tire, the effective nonskid design, and the reputation for durability that Victor cords have attained, combine to make them very popular.

TRUCK BUILT FOR PNEUMATIC TIRES.

The first exhibition in public of the new type Packard truck with pneumatic tire equipment was made at the recent New York automobile show. It was shown in two sizes both two and three tons.

This is their first truck designed for use of air-filled tires, and differs in many respects from the line of solid tired trucks.

Raulang Electrics



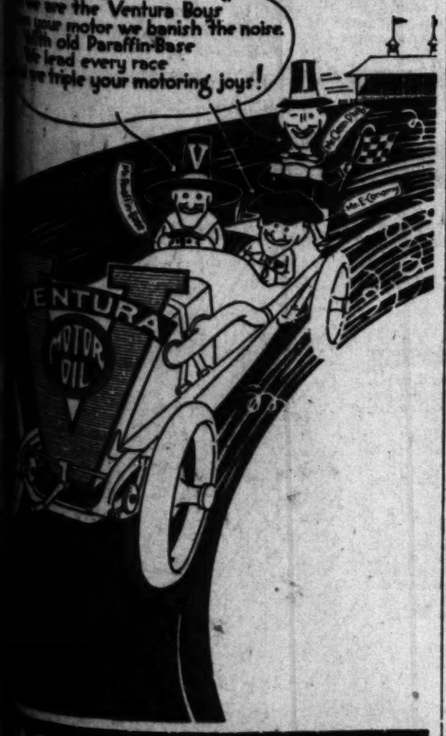
OUR first shipment of the new series Raulang Electrics is here.

Always a leader, the new Raulang has innumerable superiorities. No other car can take its place in the electric world.

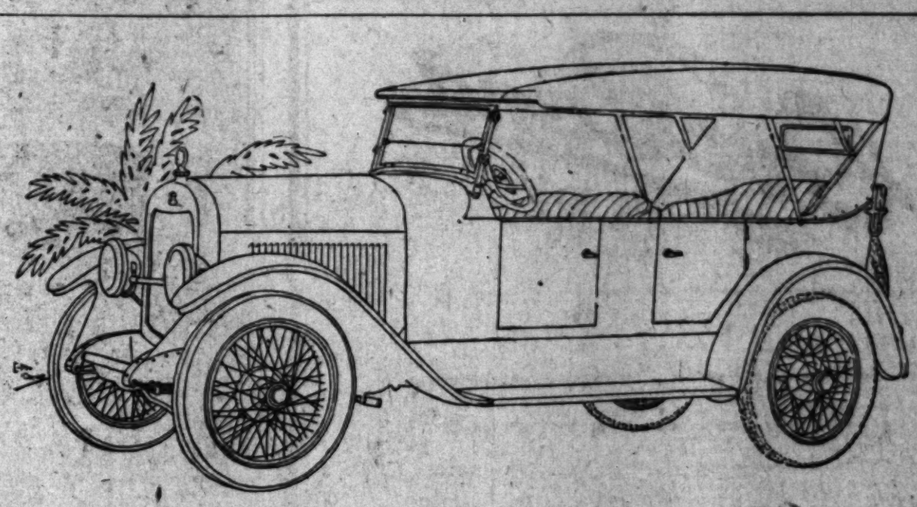
The latest models mark new triumphs in coach building and exquisite appointment.

Gaffney Motor Sales Co.
676 S. Alvarado St. Phone 52573.

ENTURA MOTOR OIL



AR AFFIN-BASE OIL



We Have Staked Our Reputation on the

NEW KING "8"

Tomorrow marks the formal opening of our new home in a spacious three-story building, with a complete line of the new 1920 King Eight models. A cordial invitation is extended to the public and the motoring fraternity to see the first showing of these advanced and improved models.

The Car

One hundred distinct improvements are represented in the new King "8"—improvements that give added assurance that the King "8" of today will satisfy even to a greater degree than the more than 1000 King 8's in this city that are already continually pleasing their owners.

Our Organization

The Pacific Motors Corporation is a concern composed of men long trained in the motor car field. They have invested their money in buildings, equipment and advertising here because they knew from close association with the King "8" in Detroit that it is a car on which it was safe to stake their reputation.

Every man is especially well qualified in his special work and stands ready to serve you.

Our Policy

Every purchaser of a King "8" will not only obtain a motor car that is as good as any other car manufactured and sold today, but he will be accorded a service unprecedented in Coast motor circles.

Our interest in your King "8" will extend through the months or years that follow—it will not terminate with the sale. We have confidence in the King "8" and know what it will do.

King Motor Car Co.
Detroit, Michigan

Pacific Motors Corporation

California Distributors for the King "8"

1047 South Grand Avenue

Telephone 60977

Stephen I. Kux, General Manager — SAN FRANCISCO
OAKLAND
FRESNO
A. W. Young, So. California Manager — SAN JOSE



The Aristocratic
NELSON

was designed and is being manufactured by E. A. Nelson, mechanical engineer, of Detroit.

Mr. Nelson designed the first little Hup cars you see about. They bring the highest and readiest price of any automobile on the used car market today.

He it was that became the laughing stock of Detroit by designing and placing a pressed metal body on an automobile for the first time in this country. Now all bodies are made that way. His invention for shooting between propeller blades of aeroplanes is considered the best system. He was the first in this country to place a design of that Peer of All Motors, the Hispano-Suiza, in an automobile, and we predict that within the next five years the automobile which has not some design of this type will hardly be saleable.

Why? Because, first, it eliminates troublesome valve adjustment; second, it eliminates carburetion adjustment; third, it eliminates oil pump troubles; fourth, it eliminates water pump and overheating troubles; fifth, it performs per mile on half the cost of ordinary motors. Once you have enjoyed these blessings for only a short while you will demand them in all cars.

Cars for Immediate Delivery

Nelson Auto Co.

823 South Flower St.

DAY-NITE SIGNAL

PATENTED NOV. 4, 1919



CAL 237441

The Improved Stop and Turn Signal

The Day-Nite Signal is a combination of tail light, license bracket and signal. 3 features in 1.

Manufactured in San Francisco and complies with all requirements of the law. Uses no current during daylight and operates with tail light globe, illuminating license plate at same time.

Nickel trimmed, neat and compact—an ornament to any machine.

Approved by State Motor Vehicle Department.

No piercing of fenders; easily installed and operated.

Price complete, $15.00

Dealers wanted in all open territory.

Day-Nite Stop and Turn Signal Co.

(LOUIS A. ALTIERI, patentee)
82 8th Street, San Francisco

WHAT HAPPENS TO OLD CARS?

What becomes of the old automobiles?

Do they disappear? Are they dismantled, or, do they, like the deacon's famous shay, just naturally disintegrate and go to pieces all in a heap?

The question puzzled officials of the Franklin Automobile Company enough to induce them to direct a canvass of all the owners of the first Franklin car put on the market. That car first appeared in 1902 and thirteen of them were sold during that year.

Efforts to reach all of the owners failed, but of those original thirteen cars four were discovered to be still in use and able to take the roads as they come, if their owners cared to bring them out from their places of hibernation. Three others were located, but they were not in such good condition.

One of the first Franklins ever made was sold to S. G. Averell of New York City. Mr. Averell has been in Los Angeles for some time and a frequent visitor to the establishment of Ralph Hamlin, Inc., the distributors here. Mr. Averell made several records in the car as an amateur racing driver and became so pleased with the principles of construction that he has owned several Franklins since the first one. He drove the Franklin car that in June, 1913,, made 83.5 miles on a gallon of gasoline. The Franklin then was a four-cylinder car instead of the six it is today.

HEAVY OIL GIVES TROUBLE IN WINTER.

"Ford operators can save themselves considerable trouble during this cold weather if they give proper attention to the Ford clutch," said C. H. Hamilton, district sales manager for the Standard Oil Company, in discussing cold weather lubrication yesterday.

"Many Ford operators complain that when the engine is cold it is hard to crank and the car has a tendency to creep forward while cranking.

"To eliminate as much as possible this cause for complaint, they should first make sure that the clutch throwout lever is adjusted so that, with the hand brake lever set, the clutch is fully disengaged. As this relieves the steel discs in the clutch of all pressure from the clutch spring, it should permit sufficient separation of the driving from the driven discs to allow them to turn freely on each other. This is necessary because the driving discs are connected to the engine crankshaft and the driven discs cannot revolve without turning the rear wheels. But if the lubricating oil used is of too heavy body, the discs will still have manufacture are conductive to long make cranking difficult."



Ex-Service Men in Willys-Overland Pacific Organization.

All these men found their jobs waiting for them them when they returned from the service. Reading from left to right they are: Sergt. N. H. Williams, field artillery; Sergt. T. A. O'Connor, motor transport; Aviation Observer F. P. Lippman; Sergt. Charles Valenta, air service; A. S. Corbin, naval aviation; Chauffeur J. M. Anderson, aero squadron. Seated in car, Private C. L. Calloway; Sergt. C. S. Marmaduke; Sergt. F. V. Fowlie, air service; Naval Aviation Instructor A. B. Lawrence; Sergt. Carl Riggs, Marine Corps. Standing, Capt. C. H. Amon, engineers, First U. S. Army (now service manager of the Willy-Overland Pacific Company;) J. H. Perry, ordnance department; Corp. Arthur G. Hobbs, Coast Artillery Corps; Cadet A. H. Rogers, Tank Corps (a hard-boiled Regular, having served in the Spanish and Philippine campaigns;) Yeoman R. C. Bertheau; Sergt. M. D. Ferguson; T. Nickiln, merchant marine; Sergt. Ralph Rice; T. M. Page, naval machinist; Boatswain F. W. Dornberger; Private W. H. Schauer, and Private R. M. Sullivan, aero squadron.

DEVIL'S PUNCH BOWL FILM MAKES BIG HIT.

DEALERS THROUGHOUT COUNTRY WANT CHANCE TO EXHIBIT PICTURES.

"Eighty-six thousand people have already seen it. And 86,000 more want to see it" was the statement of a prominent dealer in automobiles last week, when speaking of an idea developed by his organization.

"When a thought has sufficient punch in it to interest many thousands of people, we believe it is worth while developing," continued this dealer, "and so it was when two young girls set out to drive the Six Arrow to the Devil's Punch Bowl—and we found they could do it—we converted the discovery into an advertisement so strong that it was not necessary to put a word of advertising into the motion pictures of that strenuous drive.

"When the pictures were finished, they contained so many thrills that we were besieged by dealers throughout our territory, theater managers from almost every town and, as the fame of the S X Arrow spread, we received letters and telegrams from distributors of Essex cars all over the United States.

"As a result of this interest," continued Harold L. Arnold, distributor of Essex cars in Southern California, "this film is now being shown by our dealers, and their reports are that already 86,000 people have attended the exhibition of this film. The thousands who have seen it have marveled at the daring of the young women drivers, but, better than that from our point of view, have realized that any automobile which could survive the punishment given it on the terrific drive through the sand dunes of the desert and the great rock country of the Devil's Punch Bowl must be constructed of the finest quality of material and be put together with perfect mechanism to successfully survive the ordeal."

OIL FOR OLD CARS.

The engine of a car that has been on the road for two or three years will be kept to give better service and more efficient delivery of power if an oil is used that is heavier than the quality which was originally indicated for it.

GASOLINE WEIGHTS.

Car owners may be interested to know that 64 test gasoline, which is about what we get now, weighs half an ounce over six pounds to the gallon. On the other hand the 74 test gas that we once got weigh five and twelve ounces to the gallon.

STICK TO YOUR OWN SIDE OF THE ROAD.

"In these days of many motor car accidents, we should endeavor to eliminate every possible source of danger," said Harold L. Arnold, one of the distributors of motor cars in Southern California. "The many dealers of Hudson, Essex and Maxwell cars which we have in the towns of Southern California and Arizona cause me to drive 2000 or more miles each month.

"Everywhere throughout the country I find that hundreds of motorists drive on the wrong side of the road. This is a prolific source of accident."

WITH THE CHECKER PLAYERS.

NOTES AND PROBLEMS.

PUBLICATIONS IN THE REALM OF CHECKERS.

BY JOHN DOUGHERTY.

January 25, 1920.

Chess and Checker Headquarters, 714-716 Bigelow Building. All chess and checker players invited to join. For further information, see or write the secretary, D. H. Bowe, at the club rooms.

All communications intended for this department should be addressed to John Dougherty, The Times, Los Angeles, Cal.

AMONG THE FANS.

E. H. Payne, formerly of this city, but now a resident of Erie, Kan., won first honors in the Kansas State tournament, which was held at Wichita, January 5-10. Thirty-six players competed in the tourney. Those qualifying for class A semifinals were Walter L. Smith, E. H. Payne, J. E. Marshall, Frank G. Farmer, A. Taylor, T. Marshall, E. Betchinger and J. Brown. Smith finished high in this round, with Payne second. In the play-off of the finals Payne won from Smith, 4 to 1 and 4 draws.

Frank G. Farmer, the veteran Kansas player who has twice won the Kansas championship, also entered the chess tournament this year, which was held at the same place and time as the checker tournament, and won the class B championship. Prof. W. W. Livingston of Fort Scott won the State championship.

FROM AN OLD SOLDIER.

Jan. 16, 1920.

Dear sir: In Times checker column of Sunday, 11th, you tell a little story of some playing in Rochester, N. Y., between T. J. O'Grady and H. B. Reynolds, the story contributed by W. W. Kendrick.

I feel moved to testify that for some years I was well acquainted with all three of these good fellows and good players, and well remember what a pleasure it was for me to get an occasional draw, whatever opportunity came for me to sit in with either of them.

It is now some seven years since I knew them, most of which time I have been living in Florida, the last year or so in California.

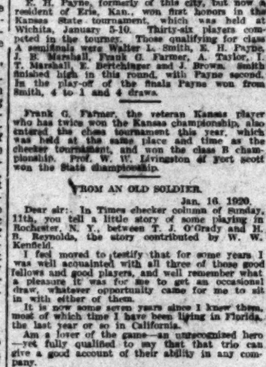
Am a lover of the game—an unrecognized hero—yet fully qualified to say that that trio can give a good account of their ability in any company.

May I take time to relate that on my journey from Florida here I played quite evenly with the best men I could meet on my train in and through nearly every State we passed on route.

Should Messrs. Kendrick, O'Grady and Reynolds chance to see this note in your checker column, I think they will remember my name, and feel some of the pleasure that I now do in testifying to their good game qualities. Very truly yours, I am

A. E. MURRAY,
Soldiers' Home, Cal.

PROBLEM NO. 397 (Selected.)
By H. T. Smith.
Black—16, 21, King 11.



White—18, 30, King 20.
White to play and win.

PROBLEM NO. 398 (Selected.)
By author unknown.
Black—9, 21, 24.



White—10, 30, King 22.
White to play and win.

SOLUTIONS TO PROBLEMS.

PROBLEM NO. 395.
By author unknown.

Black—2, 10, King 28.			
White—22, 22, Kings 1, 8.			
White to play and win.			
22-18	10-15	1- 5	28-22 10- 7
26-17	14-10	22-26	9-14 5-11
18-14	17-22	5- 9	26-17 14-10
			White wins

PROBLEM NO. 396.
By author unknown.
Black—2, 5, King 21.
White—15, 16, 19.
Black to play and win.

21-17	3- 8	29-31	16-11	24-19
16-12	13-17	12-16	22-18	15-10
27-24	8-13	31-26	5-10	19-23
12- 8	17-22	16-12	26-24	B. wins
5- 9	11-16a	25-22	31-26	
8- 3	22-26	12-16	18-14	
9-13	16-12	24-20	10- 7	

a—If 19-16, 22-26, 15-10, 24-19, 16-11, 19-15 B. wins.

LOS ANGELES TIMES GAME, NO. 835.
"Single Corner."

The three following games finish those played in the recent city tournament.

Black—Dougherty.		White—Drouillard.		
11-15	22-18	19-23	16-12	19-16b
22-18	12-19	30-25	23-16	11- 8
15-22	31-27	6-10	10-15	8-10
25-18	9-14	28-24	27-23	8- 3
8-11	18- 9	10-15	15-11	32-27
29-25	5-9a	32-28	22-19	12- 8
4- 8	27-23	15-18	11- 8	10-15
24-20	11-16	22-15	14-18	8- 4
10-15	23-11	16-20	8- 4	15-15
25-22	7-16	24-19	18-25	4- 8
15-19	22-18	20-24	4- 8	10-14
23-16	1- 5	19-16	25-27	17-10
19-15	18- 9	24-27	21- 6	15- 6
27-23	5-14	28-19	27-32	6-11
8-12	26-22a	27-31	16-11	2-10
				Drawn

a—To here everything has been regular. Sturges gives play on 29-14 and 32-27.

b—There seems to be nothing better.

c—About the only way I could see for White to know how to play 8-4, 32-27, 19-15, then 10-14, 17-10, 2-7, 10-15, 16-12 wins neatly.

LOS ANGELES TIMES GAME, NO. 836.
"Single Corner."

Black—Drouillard.		White—Dougherty.		
11-15	16-23	7-11	9-13	28-32
22-18	27-18	10-15	6-10	18-15
15-22	11-16	3- 8	32-28	22-18
25-18	24-24	26-22	15-18	15-11
12-16	8-12	6- 9	8-12	18- 9
18-14	29-25	15-19	15-11	10-14
9 (16-19a	41-10	11-15	9-14	9-18
10-17	10-17	16-19	16-19	11- 7
21-14	21-14	28-10	8- 4c	2-11
4- 7	1- 6	23-26	14-10	7-16
20-25	24-19	6- 1	22-18d	30-27
7- 9	16-20	19-23	4- 8	16-14
24-19	30-26	1- 6	4- 8	Drawn

a—This varies from any play I know. 16-20 probably best.

b—26-30 loses by 21-26, 30-25, 22-17, 13-22, 14-9, etc.

c—"Asleep at the switch," 14-9 wins at once.

d—Now White has to be careful.

e—8-22 is good, but only draws.

LOS ANGELES TIMES GAME, NO. 837.
"Kelso Cross."

Black—Dougherty.		White—Drouillard.		
12-16	15-26	7-10	1- 5	10-19
23-15	26-19	31-26	25-21	10- 7
10-15a	10-26	5- 9	5- 9	2-10
26-29	18-15b	26-23	21-17	14-18
8-12	11-18	4- 8	2- 7	12-19
21-17	22-15	23-22c	32-28	B. wins
6-13	13-22	9-13	7-11	
24-19	25-18	30-25	19-16	

a—Now a "Kelso Cross."

b—This is weak, if not a loss. 17-14, 6-9, 30-26, would run into a strong line for White.

c—White does not seem to be able to put up much of a fight after this. 25-21 might hold out some hope, but as White has much stronger play at "b," there is not much use of wasting time on analysis at this point.

LOS ANGELES TIMES GAME, NO. 838.
"Single Corner."

Contributed, with notes, by H. L. Eddy, Providence, R. I. The following Single Corner game is a "companion" for game No. 794, contributed by the same author.

11-15	30-23a	22-25	10- 6	25-29
22-18	6-15b	14-10	2- 9	29-13
15-22	24-20c	7-14	6- 1	9-14
25-18	5- 9	10-15	14-18	18-14
12-16	28-24	25-30	29-25	22-
26-23	1- 5d	18-22	18-25	14- 9
16-20	24-19	15-18	1- 6	13-18
23-19	9-14	27- 9	5-14	1- 5
8-11	18- 9	30-25	6- 9	18-23
24-19	5-14	9- 5	14-18	5- 9
1- 8	22-18d	25-22	23-25	26-27
19-15	14-17	31-27	25-19	9-14
10-19	21-14	20-24	9-14	27-24
32-10	10-17	27-20	18-22	14-10
8-10	26-21	22-18	14-18-4	24-20
10-19	17-22	18-10	22-25	B. wins
11-16	18-14	16-14	18-22	

a—Is Robertson's Guide, page 276, variation 78, at 2, this move is given to draw, but will it draw?

b—The guide gives 10-14 here and White gets a good game. Will the next move leave a win for Black?

c—In Los Angeles Times game, No. 794, 10-14 was played here and White should have drawn.

d—White can make quite a strong fight on some of the endings after this move, but where does the draw come in?

VARIATION 1.

18-14-2	22-18	15- 2	14- 9	12- 8
16-17	11-17	2-25	5-14	15-18
21-14	26-22	3- 6	10-17	8- 3
2- 6	17-26	25-30	3- 7	18-22
25-21	31-22	29-16	11-18	27-18
6-10	1- 6	30-26	7-10	22-15
27-23	7-16	24-19	18- 9	3- 8
10-17	6- 9	26-22	10-15	8- 4
21-14	29-24	6-10	9- 6	B. wins
8-11	11-15	22-18	18-22	

VARIATION 2.

28-24-3	25-21	14- 7	18-14	32-28
1- 6	10-17	3-26	26-30	5- 9
18-14a	21-14	30-23	14-10	c—1
10-17	16-19	7-11	22-25	9-14
21-14	24-15	23-18	10- 6	25-22
4- 8	19-10	11-16	6-10	28-24
6-10	7-10	26-29	31-26	B. wins

a—26-23, 6-9, same as trunk at 23.

VARIATION 3.

27-23	28-24	23-26	28-19	31-27
3- 8	10-15	1- 6	19-10	26-23
23-27	21-17	14-18	15-22	8- wins
8-11	6-10	6- 9	10-26	

f—18-14, 10-17, 21-14, 6-10, 32-21, 10-17, 21-14, 9-11, same as var. 1, at 10.

VARIATION 4.

16-11	11-10	24-19	24-27	24-20
8-15	15-15	26-22	31-17	6-17
14-18	28-24	19-16	21-14	26-24
22-26	31-26	11-15	18- 9	2- 7
18-11	10-26	30-24	27-24	24-20
26-31	15-11	22-18	9- 6	15-11
				B. wins

DEALERS' DIRECTORY

JOHN T. DYE
Announces
"Beterbilt" Batteries
Ready for Distribution
We Build a Battery for All Types of Cars
Guaranteed 2 Years
Manufactured in Los Angeles—Fresh Stock.
Distributor
GABRIEL SNUBBERS
Orders Promptly Filled
JOHN T. DYE
520-26 West Pico St.
Phone Pico 277

Commerce TRUCKS
RIGHT DOWN THE LINE--
Continental Red Seal Motor
Torbenson Real Axle with Timken Bearings
Detroit Gear Co.'s Transmission
Highland Commercial Bodies
Detroit Steel Products Springs
Eiseman Magneto and Impulse Starter
Spicer Universal Joints
Commerce Cast Tank Radiator
Willard Storage Battery
Zenith Carburetor
Stewart Vacuum System
Jacox Steering Gear
Bijur Electric Generator
Champion Spark Plugs
—from motor to tail light, Commerce trucks are BUILT RIGHT.
But that's not all. They are priced right, sold right, and backed by the right sort of service.
Let Commerce USERS tell you.
Freeman A. McKenzie
Distributor Southern California
CITY GARAGE, INC.
1205 South Olive, Los Angeles

Menominee Means Economy. Ask Menominee Users.
MOTOR MENOMINEE TRUCKS
1-S-Ton—Also Dumps.
FREEMAN A. McKENZIE — City Garage (Inc.)
Distributor Southern California and Arizona
1205 South Olive Street.
212 Locust Ave., Long Beach — Main 7853 — 231 7th St., San Pedro

Motors Decarbonized Free
Without Tearing Down
Bring car in and get it in an hour's time. We do this by installing the wonderful Super Carburetor. You can see carbon removed if you wish. The Super Carburetor will FOREVER KEEP MOTOR AND SPARK PLUGS FREE OF CARBON. IT WILL SAVE AT LEAST 15% IN GASOLINE AND OIL BILL and will make your motor RUN SO MUCH SMOOTHER and PULL SO MUCH BETTER that you will be astonished. It is UNBREAKABLE, UNWEARABLE and ABSOLUTELY AUTOMATIC. Works with regular carburetor.
It is installed on thirty days' trial under full guarantee.
Over 100 Local Corporations have fleets of cars equipped and it is on over 1000 cars owned by Leading Los Angeles Citizens, including every standard make of car and truck.
The following owners would not remove the Super Carburetor for $100 if it could not be replaced and there are hundreds of others just as strong for it: E. S. Firestone, Twin Six; Packard; Bryant Washburn, Locomobile; E. A. Doran of E. A. Doran Oil Co., Cadillac 8; A. W. Albers, Marmon 34; H. E. Scott, Pierce-Arrow; E. J. Schreck, Hudson; Mrs. Francis J. Heney, Essex; L. D. Baum, Dodge; Lewis Kerner, Ford.
If you cannot come to our Service Station we will install at your home or garage without extra charge. We invite thorough investigation and welcome your talking to our customers. Then you will be convinced.
Phone for our salesman to call and explain. We have splendid proposition for salesmen and dealers everywhere. Price installed $16.75.
M. W. Priseler Co.
Phone 23285. 1315 S. Figueroa St.

GEEVER & WATERS
NASH AND JEFFERY
Repair Shop
Broadway 3741
1230 South Flower Street

FREIGHT-CAR SHORTAGE HURTS

The shortage of freight cars is more pronounced at this time than it has been at any since since the beginning of the war, according to information that has been received from P. H. Greer by A. C. Robbins of the Greer-Robbins Company, distributors of Hupmobile and Chalmers cars. Greer is now in the East, where he will be until February.

Dealers from all parts of the country are visiting the factories urging their claims for [illegible] lotments of cars, and at the [illegible] time endeavoring to secure cars to handle their requirements. A tremendous demand every line of endeavor [illegible] about a freight-car shortage seems absolutely [illegible] ent-days needs, [illegible] undertakings, drive [illegible] factories are reported to [illegible] cold weather and snow, [illegible] were during the war.

GARFORD'S CAPITAL STOCK IS DOUBLED.

BIG MOTOR TRUCK COMPANY IS NOW CAPITALIZED FOR TEN MILLION.

President E. A. Williams, Jr., of the Garford Motor Truck Company, with factories at Lima, O., recently announced that the capital stock of the company had been increased from $5,000,000 to $10,000,000 to provide for an extensive programme of expansion.

EXPANSION.

This expansion is necessary, Mr. Williams said, to meet the increased demands for the Garford product. It will provide for an increase in production which, within the next year, will be greater by 100 per cent than the present programme.

While the detailed plans for expansion are not [illegible] it was stated [illegible] pany's first move will be a modern addition [illegible] 400 feet by 100 feet, which will be devoted entirely to the progressive assembly of Garford trucks. By the [illegible] latest type of machinery, adaptation of special [illegible] ods, the Garford not only maintain its present [illegible] of manufacture, but will increase its output and [illegible] time keep the cost of [illegible] the minimum.

MORE FACTORY.

To provide for [illegible] pansion, the company [illegible] chased additional property [illegible] its factories at Lima, O. [illegible] tional acreage will be [illegible] near future, according [illegible] plans.

During the present [illegible] plans, through its [illegible] tion, not only to keep [illegible] domestic demands, but to [illegible] foreign demand, which [illegible] armistice has grown [illegible] portions.

ANOTHER NEW CAR BOWS TO AUTO ROW.

OLD IN PRODUCTION, BUT ONLY RECENTLY INTRODUCED INTO THIS FIELD.

Another new automobile—new in itself, but old in production—has made its appearance in Los Angeles. It is the Paterson. The car will be distributed by the Gates-Kelley Automotive Company, a firm that for several years has confined its efforts to commercial vehicles, but is not without experience with passenger cars, as both W. O. Gates and Leo L. Kelley were formerly identified with this branch of the automotive industry. The Paterson is not unknown to the Los Angeles public, as it was represented here previously and there are a number of cars in the hands of owners.

The car is of very attractive appearance, as its body lines represent the latest trend to blend straight lines and angles with graceful curves. The line includes both five and seven-passenger touring models and the "Year 'round" sedan. The initial shipment received by the Gates-Kelley Automotive Company consists of open cars only, but the inclosed models will follow soon.

COMMON MISTAKE IN BODY CLEANING.

WASHING RECOMMENDED AS SAFEST METHOD OF KEEPING PAINT IN SHAPE.

"A common mistake which many motor car owners make in the care of their car is to attempt to remove dust from the surface of the car body with a rag or a feather duster. This is something that should never be done if it is desired to keep the finish of the car unmarred," declares C. H. McKelvey of the McKelvey Motor Sales Company, distributors for the Liberty six for Southern California and Arizona.

"The particles of dust that settle upon a car are just like so much emery powder. To attempt to remove them in any other way than to wash them off is certain to scratch the finish of the car to a greater or less degree. Washing with a gentle stream of water is the only sure way to remove dust without harm to the finish.

"Another thing that is a very good plan to follow is to use separate chamois cloths to rub the body and the running gear of the car after washing. Naturally the running gear will retain more dust and dirt than the body and you are much less apt to injure the finish by following this practice."

Times Directory of Automobile Accessories
Gray & Davis — Starting and Lighting [illegible] plete line of parts. [illegible] station permanently [illegible] Hughes, 827 West Pico St.
PUENTE OIL CO. GASOLINE With the Punch
OLD TIRES MADE NEW — Prices range from $3.[illegible] TIRE CONSTRUCTION [illegible] Pico and Olive. Main 2376. Open [illegible]
EXIDE KAY & BURBANK

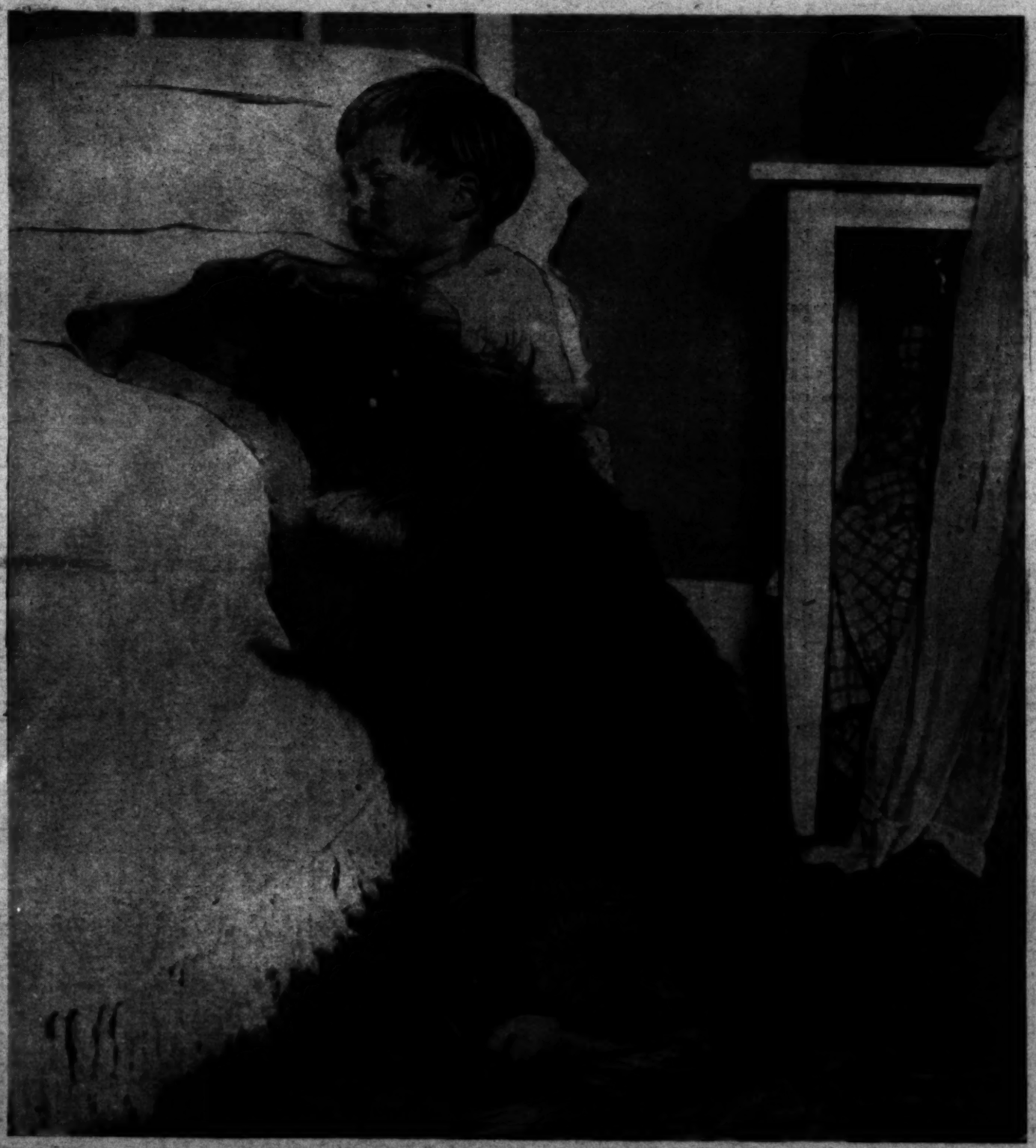
the END of Battery Trouble
For over 35 years the "Exide" [illegible] has been the leader, and this leadership has been maintained [illegible] by the closest adherence to the policy of "Quality materials—quality made."
Ask any motor car owner who uses "EXIDE" what service it has given him.
You might surprise him, because "Exide" users have had so little occasion to get acquainted with the [illegible] in their cars that the make of battery has never occurred to them.
Come in and let us show you why "Exide" is the end of battery trouble.

THE GIANT THAT LIVES IN A BOX
Kay & Burbank Co.
Eleventh and Figueroa
216-212 No. Main St., Santa Ana. Auto Electric Co., 232 G St. 155-171 E. Colorado St., Pasadena. Fourth and Locust Street, Long Beach.
(33)
Keeps Rain Out
You don't have to suffer the inconvenience and humiliation of driving with a leaky mohair top.
You can make the old top absolutely waterproof by applying
Waterproof
Mohair Top Dressing
Also improves the appearance many fold by dyeing the top a uniform black that stays black. Leaves material soft and pliable. Won't streak, gum or rub off.
Get it from your dealer in cans—Pints, $ .75; Quarts, $1.25; Half Gals., $2.35; Gals., $4.50.
For renewing leather and imitation leather tops, curtains and cushions, use
Leath-r-nu
Dries in fifteen minutes a rich, lustrous black. Does not stiffen material. Unaffected by heat, cold, water or gasoline. Also fine for touching up body, fenders, traveling bags, kodaks, etc. At your dealer's in cans—Half Pints, $ .50; Pints, $ .90; Quarts, $1.50; Half Gals., $2.75; Gals., $5.00
If your dealer hasn't these wonderful products, let us know, and we will see that you are supplied.
Nu-Back Mfg. Co. Dept. C.
114 N. Commercial St.
St. Louis, Mo.

THE TIMES ILLUSTRATED
Kodak Headquarters
One of the most interesting of California's shops is the store of Howland & Dewey, on Broadway, just south of Fifth. Known as "Kodak Headquarters," it is the Kodak home of many of the amateur photographers of the city who depend upon Howland & Dewey for [illegible]
"What and When to Plant"

THE TIMES ILLUSTRATED MAGAZINE

Sunday, January 25, 1920



THE EVENING PRAYER.



"What and When to Plant"

Our bulletin "What and When to Plant" for the Spring and Summer season of 1920, a sixty-four page edition containing splendid collections of Roses, Dahlias, Chrysanthemums, choice novelties in seeds and plants of all kinds has been posted to all of our regular customers.

If you are the possessor of a garden and are not on our mailing list send us your name and we will send you a copy by return mail. You cannot afford to be without it. It is the most complete and comprehensive bulletin of its kind that we have ever issued. It embodies not only many meritorious novelties but contains much cultural data which will undoubtedly be of service to you in your gardening operations.

It is yours for the asking.

Howard & Smith

Nurserymen, Florists, Landscape Architects.
Ninth and Olive Streets, Los Angeles
Nurseries—Montebello. Main 1745—Home 10957

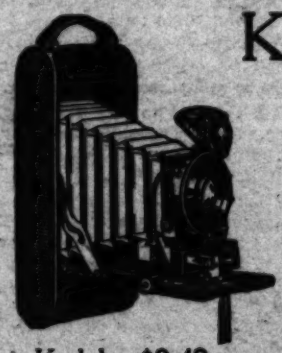


Kodak Headquarters

One of the most interesting of California's shops is the store of Howland & Dewey, on Broadway, just south of Fifth. Known as "Kodak Headquarters," it is the Kodak home of many of the amateur photographers of the city who depend upon Howland & Dewey for the best photographic service obtainable. This is the home of the wonderful Velvetone Kodak Prints—the "perfect Prints."

Velvetone
KODAK PRINTS

The prints that are conceded to be the finest—the best, beyond question—prints that are noted for their conspicuous high lights, subdued backgrounds and prominent detail. Printed on Velox paper.



Kodaks Exclusively

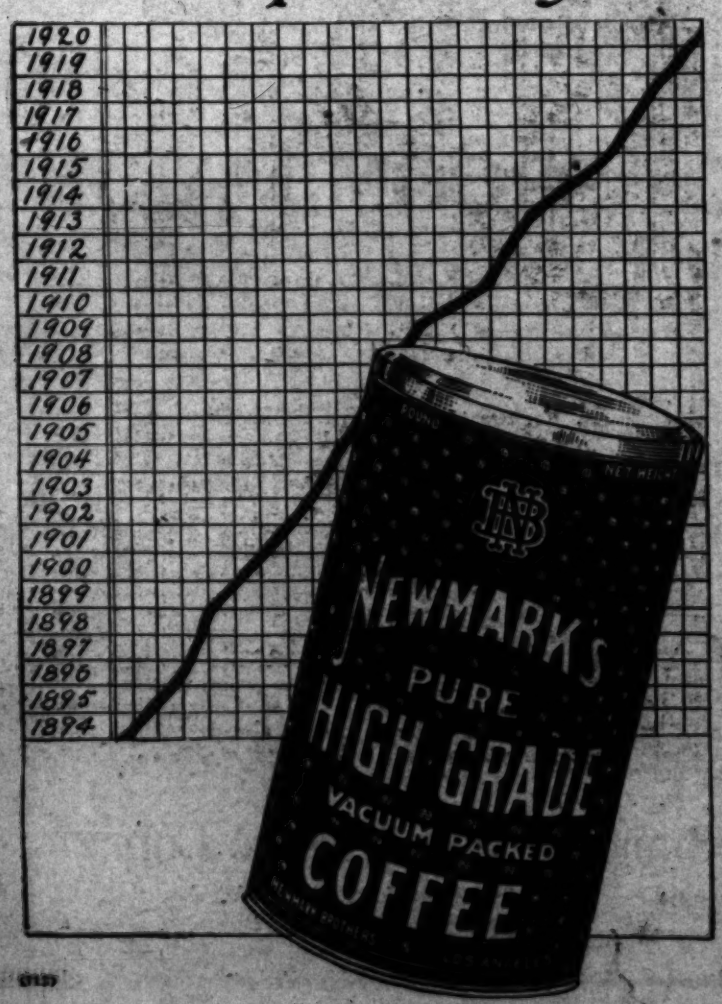
We sell Kodaks and supplies—a complete stock is at all times on hand. Get acquainted with Kodak Headquarters—you'll get better service and better results.

Kodaks, $9.49 to $112.21

Brownies, $2.86 to $19.95.

Howland & Dewey Co
EASTMAN KODAK COMPANY
510 Broadway

Constantly Gaining in Popularity



The Basis of Better Baking



ONIO.

ely for ycott.

...le at ...rard ...ribit to make ...ve the ...his depend... but the world ...ties, by pur... tions of his ...

And this ...affairs can be ...system of the ...

...manufacturers of the ... the doors of ... gainst Ameri... use of their ... membership in ...

Annie Black---She was White All Through

BY REX BEACH.

THE storm broke at Salmon Lake, and we ran for Slisco's roadhouse. It whipped out from the mountains, all torn into strips coming through the saw-teeth, lashing us off the glare ice and driving us up against the river banks among the willows. Cold? Well, some! My bob tie of pathetic frost clung. Like lemon ing she was generally popular and petted. word picture of one. It goes without say- and loco after she'd got through palming to her and then wandering around in a daze I've heard of fellers speakin' disrespectful

"Oh, you fool," says Annie. "Can't you see? Esquimaux don't travel alone. There's white men behind, and God help them if we don't bring him to."

She knew more about translations woman at Dugan's, too—purty as a picture; different from the Nome bunch—real sort of a lady."

"Who is she?" says I. "An' what's she doin' out here on the trail?"

"Dunno, but she's all right; come clean from Dawson with a dog team; says she's

EDITED BY THOMAS H. FORD.

THE TIMES ILLUSTRATED MAGAZINE

SUNDAY, JANUARY 25.

Thirty Million.

IT WAS stated in the papers a few weeks ago that 30,000,000 human beings died violent deaths in Russia during the past three years.

How would you like to have to go to sleep every night in a country like that? How would you like to go there and work at any kind of a job? To put on your clothes there every morning not knowing whether you would ever again be put to the bother of taking them off?

Would you care to risk your throat being cut just for the satisfaction of living in a country ruled by Socialists who tell you that one man is as good as another and a damned sight better?

From what we can remember learning about Russia in the school geography, it is a hard enough country to live in even though no man there would lift his hand to kill a mouse. It is a country where winter lasts eleven months and two weeks every year. It is a land of frozen noses. They wear hats that look like fire plugs painted black. Everything freezes except vodka, which is a kind of whisky worse than the kind bootleggers are peddling in America at the present time.

Add to that the fact that your life isn't worth a whoop in the estimation of any man you may happen to meet on a dark road or any other road, we repeat that Russia is a grand place to stay away from.

We take it for granted that probably about two-thirds of the thirty million people who died violent deaths in Russia during the past three years were Jews. And the question arises, why do Jews stick to such a murdersome country? Why don't they come to America or go to England or to South America where they would be safe and happy?

It is most certainly a tough place. We don't think that even Bill Hart, with a gun in each hand, as he appears regularly in the movies could last more than five minutes in Russia.

We are glad we read about all this in the papers. It makes it so much more a happiness to thank God that we were born and live in America.

The First Pepper Tree.

VISITORS in Southern California never fail to admire the graceful beauty of our pepper trees. This being the case, it may interest them to know that the original pepper tree, the first one planted here, the mother of all the others, is still standing and growing in the patio of the Mission San Luis Rey.

It was Fray Antonio Peyri who planted it in the long ago with his own beautiful, rough, brown hands.

Nor is that the only reason for going to San Luis Rey. It is, itself, the most exquisitely beautiful ruin in the world. The soul of Fray Antonio, and all his dreams of beauty, were put into it.

And you will see there, hung on the walls of the church, one of the most remarkable crucifixes in the world.

It is a lovely journey to San Luis Rey. You go down the coast to Oceanside and then back inland a matter of four or five miles. It is not much of a journey at all from Los Angeles.

And you will find the brown Franciscans there. And Padre Dominic among them.

Our Herbert.

IT IS not the function of this particular page of the biggest and best newspaper in the world to interest itself in politics. But, the humble and unworthy conductor hereof found himself interested, just the same, not long ago. And it happened in Pasadena, to which point all the celebrities of the earth meander, some time or other.

Well, sir, we sat at the feet of one of these aforesaid celebrities in Pasadena. He was from New York, which is as far east as you can go, though the Lord save you from ever being forced to go. And the celebrity was saying that the trend of opinion in the East is all to the good for Herbert Hoover to be the next President of the United States.

What do you know about that! Our Herbert.

This New Yorker said also that he was never more astonished in his life than he was to find that nobody in California at all, from Siskiyou to San Diego, and from the mountains to the sea, as Tom Fitch said, considered seriously for one moment the rumored candidacy of Herbert Hoover for the Presidency.

The New Yorker said he thought he would find us all "rarin'" for Herbert. "Back East," said he, "we think Hoover performed the greatest service of any one man in the war."

Now, when you get right down to brass tacks, Herbert Hoover did perform the greatest service of any man in the war. Only for him there would have been no "eats" over there, and without eats the Allies would have been swallowed alive by the Germans.

Breath of the Pines.

Long was the winding way, and steep,
And the canyon walls rose dark and high;
But far above in the fading light
The cool peaks kissed the sky.

Soft came a breath of the singing pines,
A spicy breath from the woods I love;
Far gleamed the snows, pearl-rose and white,
On the sunset peaks above.

And I threw myself at the feet of the pines,
With my tired head on the mountain's breast,
While the wind breathed low in the needled boughs
A soothing song of rest.

The stars burned near and clear and bright,
The full moon silvered the heights of snow;
And my soul reached out to the calling woods,
And cried, "I love you so!"

For a breath of the pines was worth it all—
That long, rough trail to the heart of the wild,
Where Nature welcomed, with loving arms,
Her city-wearied child.

JUNE MELODY.

However, it is perfectly easy to understand why California is not for Hoover. This is his home State, and "a prophet is not without honor, save in his own country."

That's the reason.

When She Went In.

THERE was a news item in the papers not long ago saying that Maud Powell died. It was only a little item. She was merely the greatest woman violinist that ever lived, a God-gifted musician; she hadn't murdered anybody or stolen anything or ruined anybody's life. She had done nothing except to fill the world with melody.

So, when she died there was just a little item about it in the papers. They couldn't shut her out altogether; too many people had known and loved her to permit her death to be wholly ignored.

Some one in the house read the little piece to us at night, after the day's work was done and we were sitting watching the dreams come and go in the wood fire on the hearth. And, after the first heartache passed, we fell to thinking about that magic fiddle that would never sing again, and of that soul of song that had gone forever from here to another country.

We fell to thinking of all the old fiddlers who had gone up to heaven long ago, some of them well known and beloved of us, and we dreamed that we could see them in the picture that the fire made, gathered on the ramparts of the jasper gates to welcome her when the gates swung wide and she went in.

Paganini was there—him first of all, because he was the king of all fiddlers. And Ole Bull and Edouard Remenyi. And Michael Doherty. They were there on the ramparts to welcome her. And all the gypsy Romanies, too. And the ancient Celtic bards—the harpers and lute-players of Gwalia and of Erin; for she was daughter of their race.

No doubt every day is a wonderful day in heaven, but it must have been a more wonderful day than many when Maud Powell went in through the jasper gates and all the golden fiddles played together to make her welcome.

Dear Celtic sister—farewell and God be with you!

Americans for America.

IT SEEMS to us that the slogan "America for Americans" were better put if it were to read "Americans for America."

Maybe it doesn't make any difference which way it is said or written, and yet all the difference in the world is sometimes made by the simple rearrangement of words in a sentence.

Now, if you were to say that it is your idea that Americans are the only people who should possess, inhabit and enjoy America, that's what is meant by the slogan "Americans for America."

You see, according to the Constitution, the laws and the public opinion of the people, a man can be an American even though he happens not to have been born here. He can declare himself. He can go up to the flag, salute it, and say: "Old Glory, you for me from this time on, henceforth and forever."

The minute a Britisher, a German, or most any other foreign-born human being goes up to the flag and says that, crisscross his heart, he becomes an American the same as though his forefathers were here since the Mayflower and the time that Sebastian Viscaino landed at Monterey.

But, if any foreign born person, male, female or neuter, fails to say that to the flag, criss-cross his, her or its heart, there is no Americanization to take place whatever. A person may take out citizen papers in seventeen different States, but if said person can't take the flag in his hand, kiss its radiant folds and think it the most beautiful thing that flies over God's green earth, that person is no more an American than George III was.

Wherefore, "Americans for America," say we.

Golf.

WE HAVE been asked to give our opinion of the game of golf, and, since it is our privilege as well as our business to give an opinion on anything and everything, we shall give our opinion of golf willingly and gladly.

In looking up the opinions of others concerning this game, or this alleged game, whichever the case may be, we find that Theodore Roosevelt declared golf to be "an old woman's game."

We have seen it stated also that in order to fully understand and to appreciate golf one must be Scotch. Perhaps there is something in that. Personally we think there is, for the one and only week we ever spent in our lives playing golf we spent it with James Main Dixon, and he is a Scot of the Scots.

Moreover, we are frank to state that golf being peculiarly and originally a Scotch institution, we would naturally be predisposed in its favor, because the Scotch are cousins to the Irish. We would desire to like golf on this account if on no other. But even this we have steadfastly declined to allow to influence our judgment.

We have played golf and we have read golf, and we have come to the ineradicable belief that it is a waste of time. It is the only thing wasteful that we have ever known the Scotch to do. It is almost beyond belief that a Scot could be induced for any consideration—for love, money or health—to spend hours of a day chasing a silly little ball over the landscape; and yet it is true that Scots do it and did it first.

Maybe the truth is that golf was invented by some jesters to prove that the most sensible people in the world can be induced to make themselves foolish.

But, with all that, why did Roosevelt call golf "an old woman's game?" Nobody ever saw an old woman playing golf.

Bryan.

IF WILLIAM J. BRYAN were to again be a candidate for President of the United States and be defeated, we suppose that, personally, it would pass as an incident calling for the expenditure of no emotion on our part.

But, it wasn't that way when he was defeated the first time he ran. He was young then, and we were young; and we were both newspaper reporters. He was only 36 years old. And the glittering prize of the most exalted office on earth seemed to be within his grasp.

The night he went down to defeat our heart ached miserably. Six million of his countrymen voted to make him President, but six million were not enough.

We are sentimental when we are young, and when we are old, or at least no longer young, sentiment goes out of us, more's the pity.

It is a wonder that Bryan didn't die of heartbreak when they defeated him that time he was only 36 years old.

Limited Wardrobe.

Bix: Isn't it annoying when you leave your keys in the pocket of your other suit?

Dix: Don't know. I have never left my keys in my pajamas.—[Boston Transcript.

A Page Conducted by John S. McGroarty.

The Married Life of Helen and Warren.

BY MABEL HERBERT URNER.



Helen has an Intimate Glimpse Into the Dreariness of Boarding-house Life.

"WAIT, I'll light the gas."

Helen, breathless from the three flights, stood in the dark while Laura groped for matches and lit the solitary gas-jet of her shabby ballroom.

"No clean towels—and she didn't change done shaving of grisly roast beef, she slammed down with it a hard bath-tub of pallid corn and another of grayish mashed potatoes.

The discussion of the third story front became general. It had been vacant several weeks and there were lively speculations as to the new tenants.

Helen regretted her choice of pie, for the drab crust was wet and soggy. Endeavoring to be polite, she scooped out the insipid apple sauce, blaming her lack of appetite to a late lunch.

"Oh, you needn't apologize," shrugged Laura. "You'll probably raid your ice-box when you get home. I'm sure I would if I had one."

On the way upstairs they paused at the door of the long dim parlor. It was cold and forbidding. The one lighted jet of the chandelier glimmered feebly through its smoke-blackened globe.

"Nice cheerful place to receive company," commented Laura. "Mr. Tracy of the Circle Studio called last week and I'd no other place to take him. He stayed just fifteen minutes."

Again in the fourth-story back-hall bedroom, Laura produced a box of sweet crackers to supplement the dinner.

"They're nourishing and filling."

"Why don't you get a room and take your meals out?" anxiousness Helen.

"I've tried that. But I don't eat regular—and it costs more. I'm going to stick it out here a while longer. Mr. Levy's putting on a big new serial and I may get a good part." Then bitterly, "And I may not."

"You've been very brave about it all," faltered Helen, with a sudden emotional appreciation of Laura's long struggle.

"Well, I've had to play the game," with a shrug. "Fate's dealt me some pretty rotten cards. If I don't get in this serial—" She paused, her gaze fixed out the snow-blurred window.

"I'm going to believe that you will," encouraged Helen. "I know things do come—if we will and believe hard enough."

"Oh, I haven't much faith in that," morosely. "Nothing ever comes to me."

But later, when she walked part way home with Helen through the spitting snow, she brought up the subject again with a half wistful, half laughing,

"Don't forget to 'believe' that I'll get that serial job. I'll be pretty blue if I don't."

"Oh, you will—I know you will!"

But a moment later, hurrying on alone, Helen's philosophy failed her. She felt powerless against the persistent ill-luck that had so long pursued Laura.

Again the old tumultuous rebellion at the injustice of fate assailed her. Why should merit and perseverance so often fail to win out?

Why should Laura, who was so fine and brave, be condemned to repeated failure, while others less worthy, with less industry and less ability, were swept on by successive waves of good fortune?

[Copyright, 1920, by Mabel Herbert Urner.]

His Reason.

"Weatherstrip Jones," said the recorder. "What an odd name for a baby. Why did you call him that?"

"Because the youngster kept me out of the draft," responded the proud father.—[Boston Transcript.



A clean white kitchen and easily kept so

First make it white—pure white—and you can do it easily without effort or fuss.

Just Dip the Brush!

into the can, apply it in accordance with the simple directions and that's all with

Kyanize WHITE ENAMEL



Makes housework a pleasure. Always looks so fresh and bright.

Waterproof absolutely—you can wash it to your heart's content.

Stays white and will not crack or chip.

Sold and guaranteed by

Here's our FREE Offer to You: Any KYANIZE dealer will give you free of charge a full quarter-pint can of KYANIZE FLOOR FINISH (any of the eight colors) and a copy of the beautiful book, "The Inviting Home," (illustrated in colors) if you will buy from them a good fifteen-cent brush to apply the KYANIZE.

Ask your Kyanize Dealer. For information regarding Kyanize Dealer call, phone or write

SUNSET PAINT CO.,
Home 64501 627 SO. MAIN. Bdwy. 1492
Distributors, Los Angeles.



THE "Winner"

is the proper Gym Suit for School Girls. (Patented 1-piece,) $4.50 up. Girls, $4.50, and Ladies, $5.50 up. Look for the label.

"Winner."

For Sale by

All Leading Dealers.

Manufactured by MYERS MFG. CO., 229 S. Los Angeles St.

Your Fountain Pens can be Repaired

WILKINSON'S Fountain Pen Specialty

452½ South Broadway

"Write" upstairs

Attention to Mail Orders.



MAK-A-KAKE Pancake Flour

Hooverize on freight by using this fine HOME PRODUCT.

BOWLES BROS. & CO., MFRS.

Japan's First Crop This Year's Tea

The finest tea that has arrived in the city is here. Be assured it is delicious and exhilarating. In packages, $2.00 per lb.

IN BEAUTIFULLY DECORATED LACQUERED CANS

1 lb. Cans, $3.25; ½ lb. Cans, $1.65; 2 oz. Cans, 75c. Other teas of fine aroma, 75c to $6 a lb.

Soma Tea Store

222-224 East First St., Los Angeles. Phone 63192.

The Tiny Cube Crystals

MORTON'S SALT

Tell Why. "It Pours"

All Grocers Sell It.

CALIVADAFERTILIZERCO.CALIVADAFERTILIZERCO.CALIVADAFERTILIZERCO.CALIVADAFERT

LAWN FERTILIZER

Dry ground, decomposed sheep, free of Bermuda grass and other seeds. Put up in bags delivered for $1.50, anywhere in the city. The kind of fertilizer that keeps your lawn and shrubbery beautiful

PHONE YOUR ORDER OR DROP US A CARD. PHONE BDWY. 7374

CALIVADA FERTILIZER CO.

625 SOUTH SPRING STREET.

CALIVADAFERTILIZERCO.CALIVADAFERTILIZERCO.CALIVADAFERTILIZERCO.CALIVADAFERT

Buy the "AMERICA" and get expert service!

—As specialists in Electric Vacuum Cleaners, The F. A. Clarke Company is fully equipped to render instant expert service to keep every appliance sold in perfect working order at all times.

—Every customer must be satisfied—that means every customer gets the sort of service that makes satisfaction certain.

—Aside from the fact that practical demonstrations prove the superiority of the "America"—the assurance of service should induce you to install this wonderful Electric Vacuum Cleaner in your home at once.

Easy to Buy!

$2 down and $4 Month

Use the America in your home while paying



FREE!

Phone 11124 for free demonstration in your home at any time without obligation to buy.

Every Customer Must be Satisfied

THE F. A. Clarke CO.

Specialists in electric vacuum cleaners and washing machines.

Riverside Store 775 Orange St.

732 South Spring Street Between Seventh and Eighth

SANTA ANA STORE, 314 EAST 4TH ST. LONG BEACH STORE, 244 E. 3RD ST.

San Bernardino 333 D St.

Standard Broom 20 YEARS OF BROOM MAKING



¶ For twenty years we have been making brooms. And in those twenty years we have learned to make brooms worthy of the sales-efforts of even the most critical retailer.

¶ For twenty years now STANDARD brooms have been a household word—every woman knows them.

¶ And all that time quality has always been the first and foremost consideration. Repeat sales were made easy and the customer was always satisfied.

¶ STANDARD, TULIP, MARGUERITE and QUEEN indicate the various grades. An assortment of a dozen each will start you selling STANDARDS if you aren't already giving customer-satisfaction.



Standard Woodenware Company

Main 414 828-30-32 Traction Ave., Los Angeles. Home 60401

Manufacturers of Brooms and Baskets.

Wholesale Dealers in Paper, Paper Bags and Twine.

THE TIMES ILLUSTRATED MAGAZINE
EDITED BY THOMAS F. FORD.
SUNDAY, JANUARY 25.

Thirty Million.

IT WAS stated in the papers a few weeks ago that 30,000,000 human beings died violent deaths in Russia during the past three years.

This New Yorker said also that he was never more astonished in his life than to find that nobody in California at all was to find that nobody of Herbert Hoover for mentioned candidacy of Herbert Hoover for considered seriously for one moment the mountains to the sea, as Tom Fitch said, from Siskiyou to San Diego, and from the mountains to the sea, as Tom Fitch said, from Siskiyou to San Diego, and from the

Annie Black---She was White All Through

BY REX BEACH.

THE storm broke at Salmon Lake, and we ran for Slisco's roadhouse. It whipped out from the mountains, all torn into strips coming through the saw-teeth, lashing us off the glare ice and driving us up against the river banks among the willows. Cold? Well, some! My bottle of painkiller froze slushy, like lemon punch.

There's nothing like a warm shack, with a cache full of grub, when the peaks smoke and the black snow-clouds roar down the gulch.

Other "mushers" were ahead of us at the roadhouse, freighters from Kougarok, an outfit from Teller going after booze, the mail carrier, and, who do you reckon?—Annie Black. First time I had seen her since she was run out of Dawson for claim jumping.

Her and me hadn't been essential to one another since I won that suit over a water right on Eldorado.

"Hello, Annie," says I, clawing the ice out of my whiskers; "finding plenty of claims down here to relocate?"

"Shut up, you perjured pup," says she, full of disappointing affabilities; "I don't want any dealings with a lying, thieving hypocrite like you, Billy Joyce."

Annie lacks the sporting instinct; she ain't got the disposition for cup-racing. Never knew her to win a case, and yet she's the instigatress of more emotional activities than all the marked cards and home distilled liquor in Alaska.

"See here," says I, "a prairie dog and a rattler can't hole up together, but humans has got to be congenial, so, seein' as we're all stuck to live in the same room till this blizzard blizzes out, let's forget our troubles. I'm as game a Hibernian as the next, but I don't hibernate till there's a blaze of mutual respect going."

"Blaze away," says she, "though I leave it to the crowd if you don't look and act like a liar and a grave robber." Her speech is sure full of artless hostilities.

Ain't ever seen her? Lord! I thought everybody knew Annie Black. She drifted into camp one day, tall, slab-sided, ornery to the view, and raising fifty or upwards; disposition uncertain as frozen dynamite. Her ground plans and elevations looked like she was laid out for a man, but the specifications hadn't been followed. We ain't consumed by curiosity regarding the etymology of every stranger that drifts in, and as long as he totes his own pack, does his assessments, and writes his location notices proper, it goes. Leastways, it went till she hit town. In a month she had the brotherly love of that camp gritting its teeth and throwing back twisters. 'Twas all legitimate, too, and there never was a pennyweight of scandal connected with her name. No, sir! Far's conduct goes, she's always been the shinin' female example of this country; but them qualities let her out.

First move was to jump Bat Ruggles's town lot. He had four courses of logs laid for a cabin when "Scotty" Bell came in from the hills with $1800 in coarse gold that he's rocked out of a prospect shaft on Bat's Moose's Creek claim.

Naturally Bat made general proclamation of thirst, and our town kinder dozed violently into a joyful three days' reverie, during which period of coma the recording time on Bat's lot ran out.

He returns from his "hootch-hunt" to complete the shack, and finds Annie overseeing some "Siwashes" put a pole roof on it. Of course, he promotes a race-war immediate, playing the white "open" and the red to lose, so to speak, when she up and spanks his face, addressing expurgated, motherly cuss-words at him like he'd been a bad boy and swallered his spoon, or dug an eye out of the kitten. Bat realizes he's against a strange system and draws out of the game.

A week later she jumps No. 3, Gold Bottom, because Donnelly stuck a pick in his foot and couldn't stay to finish the assessment.

"I can't throw her off, or shoot her up," says he, "or even cuss at her like I want to, 'cause she's a lady." And it appeared like that'd been her graft ever since—presumin' on her sex to make disturbances. In six months we hated her like pisen.

There wasn't a stampede in a hundred miles where her bloomers wasn't leading, for she had the endurance of a moose; and between excitements she prospected for trouble in the manner of relocations.

I've heard of fellers speakin' disrespectful to her and then wandering around in a daze and loco after she'd got through painting word pictures of 'em. It goes without saying she was generally popular and petted, and when the commissioner invited her to duck out down the river, the community sighed, turned over, and had a peaceful rest—first one since she'd come in.

I hadn't seen her from that time till I blowed into Slisco's on the bosom of this forty mile, forty below blizzard.

Setting around the fire that night I found that she'd just lost another of her famous lawsuits—claimed she owned a fraction 'longside of No. 20, Buster Creek, and that the Lund boys had changed their stakes so as to take in her ground. During the winter they'd opened up a hundred and fifty feet of awful rich pay right next to her line, and she'd raised the devil. Injunctions, hearings and appeals, and now she was coming back, swearing she'd been "jobbed," the judge had been bought, and the jury corrupted.

"It's the richest strike in the district," says she. "They've rocked out $11,000 since snow flew, and there's 30,000 buckets of dirt on the dump. They can bribe and bulldoze a decision through this court, but I'll have that fraction yet, the robbers."

"Robbers be cussed," speaks up the mail man. "You're the cause of the trouble yourself. If you don't get a square deal, it's your own fault—always looking for technicalities in the mining laws. It's been your game from the start to take advantage of your skirts, what there is of 'em, and jump, jump, jump. Nobody believes half you say. You're a natural disturber, and if you was a man you'd have been hung long ago."

I've heard her oral formations, and I looked for his epidermis to shrivel when she got her replications focused. She just soared up and busted.

"Look out for the stick," thinks I.

"Woman, am I," she says, musical as a bum gramophone under the slow bell. "I take advantage of my skirts, do I? Who are you, you mangy 'malamoot,' to criticise a lady? I'm more of a man than you, you tinhorn; I want no favors; I do a man's work; I live a man's life; I am a man, and I'm proud of it, but you—; Nome's full of your kind; you need a woman to support you; you're a protoplasm, a polyp. Those Swedes changed their stakes to cover my fraction. I know it, they know it, and if it wasn't Alaska, God would know it, but He won't be in again till spring, and then the season's only three months long. I've worked like a man, suffered like a man—"

"Why don't ye' lose like a man?" says he.

"I will, and I'll fight like one, too," says she, while her eyes burned like faggots. "They've torn away the reward of years of work and agony, and they forget I can hate like a man."

She was stretched up to high C, where her voice drowned the howl of the storm, and her seamed old face was a sight. I've seen mild, shrinky, mouse-shy women 'roused to hell's own fury, and I felt that night that here was a bad enemy for the Swedes of Buster Creek.

She stopped, listening.

"What's that? There's some one at the door."

"Nonsense," says one of the freighters. "You do so much knocking you can hear the echo."

"There's some one at the door," says she.

"If there was, they'd come in," says Joe.

"Couldnt be, this late in this storm," I adds.

She came from behind the stove, and we let her go to the door alone. Nobody ever seemed to do any favors for Annie Black.

"She'll be seein' things next," says Joe, winking. "What'd I tell you? For God's sake close—you'll freeze us."

Annie opened the door, and was hid to the waist in a cloud of steam that rolled in out of the blackness. She peered out for a minute, stooped, and tugged at something in the dark. I was at her side in a jump, and we dragged him in, snow-covered and senseless.

"Quick—brandy," says she, slashing at his stiff "mukluks." "Joe, bring in a tub of snow." Her voice was steel sharp.

"Well, I'm danged," says the mail man. "It's only an Injun. You needn't go crazy like he was a white."

"Oh, you fool," says Annie. "Can't you see? Esquimaux don't travel alone. There's white men behind, and God help them if we don't bring him to."

She knew more about resusitations than us, and we did what she said, till at last he came out of it, groaning—just plumb wore out and numb.

"Talk to him, Joe; you savvy their noise," says I.

The poor devil showed his excitement, dead as he was.

"There's two men on the big 'Cut-off,'" Joe translates. "Lost on the portage. There was only one robe between 'em, so they rolled up in it, and the boy came on in the dark. Says they can't last till morning."

"That let's them out," says the mail carrier. "Too bad we can't reach them tonight."

"What!" snaps Annie, "Reach 'em? Huh! I said you were a jellyfish. Hurry up and get your things on, boys."

"Have a little sense," says Joe. "You surely ain't a darn fool. Out in this storm, dark as the inside of a cow; blowin' forty mile, and the 'quick' froze. Can't be done. I wonder who they are?"

He "kowtowed" some more, and at the answer of the chattering savage we looked at Annie.

"Him called Lund," shivered the Siwash.

I never see anybody harder hit than her. I love a scrap, but I thinks "Billy, she's having a stiffer fight than you ever associated with."

Finally she says, kind of slow and quiet: "Who knows where the 'Cut-off' starts?"

Nobody answers, and up speaks the U. S. man again.

"You've got your nerve, to ask a man out on such a night."

"If there was one here, I wouldn't have to ask him. Here's people freezing within five miles of here, any you hug the stove, saying: 'It's stormy, and we'll get cold.' Of course it is. If it wasn't stormy they'd be here, too, and it's so cold, you'll probably freeze. What's that got to do with it? Ever have your mother talk to you about duty? Thank Heaven I traveled that portage once, and I can find it again if somebody will go with me."

'Twas a blush raising talk, but nobody upset any furniture getting dressed.

She continues:

"So I'm the woman of this crowd and I hide behind my skirts. Mr. Mail Man, show what a glorious creature you are. Throw yourself—get up and stretch and roar. Oh, you barnyard bantam! Has it had its pap tonight? I've a grand commercial enterprise; I'll take all of your bust measurements and send out to the States for a line of corsets. Ain't there half a man among you?"

She continued in this vein, pollutin' the air, and, having no means of defense, we found ourselves follerin' her out into a yelling storm that beat and roared over us like waves of flame.

Swede luck had guided their shaft onto the richest pay-streak in seven districts, and Swede luck now led us to the Lund boys, curled up in the drifted snow beside their dogs; but it was the level head and cool judgment of a woman that steered us home in the gray whirl of the dawn.

During the deathly weariness of that night. I saw past the calloused hide of that woman and sighted the splendid courage cached away beneath her bitter oratory and hostile syllogisms. "There's a story there," thinks I, "an' maybe a man moved in it—though I can't imagine her softened by much affection." It pleased some guy to state that woman's the cause of all our troubles, but I figger they're like whisky—all good, though of course, some a heap better'n other, and when a frail, little ninety pound woman gets to bucking and acting bad, there's generally a two hundred pound man hid out in the brush that put the burr under the saddle.

During the next three days she dressed the wounds of them Scow-weegians and nursed them as tender as a mother.

The wind hadn't died away till along came the "Flying Dutchman" from Dugan's, twenty miles up, floatin' on the skirts of the blizzard.

"Hello, fellers. Howdy, Annie. What's the matter here?" says he. "We had a woman at Dugan's, too—upurty as a picture; different from the Nome bunch—real sort of a lady."

"Who is she?" says I. "An' what's she doin' out here on the trail?"

"Dunnoe, but she's all right; come clean from Dawson with a dog team; says she's looking for her mother."

I heard a pan clatter on the floor where Annie was washing dishes, and her face went a sickly gray. She leaned across, gripping the table and straining to ask something, but the words wouldn't come, while "Dutch" continues:

"Somethin' strange about it, I think. She says her ma's over in the Golden Gate district, workin' a rich mine. Of course, we all laughed at her, and said there wasn't a woman in the whole layout, 'ceptin' some folks might miscontrue Annie here into a kind of female. She stuck to it though, much as to say we was liars. She's comin' on—what's the matter, Annie—you ain't sore at me affeminatin' you by the gentle name of female, are you?"

She had come to him, and gripped his shoulder, till her long, bony fingers buried themselves in his mackinaw. Her mouth was twitching, and she hadn't got shed of that "first-aid-to-the-injured" look.

"What name? What name, Dutch? What name?" She shook him like a rat.

"Bradshaw—but you needn't run your nails through and clinch 'em. Oy! Le' go my white meat. You can act like she was your long lost baby. What d'ye think of that idea, fellers? Ain't that a pleasin' conceit? Annie Black, and a baby. Ha! Ha! that's a hit. Annie and a daughter. A cow-thief and a calla lily."

"Dutch," says I, "you ain't a-goin' to make it through to Lane's Landing if you don't pull your freight," and I drags the darn fool out and starts him off.

When I came in she was huddled onto a goods box, shaking and sobbing like any woman, while the boys sat around and champed their bits and stomped.

"Take me away, Billy," she says. "For God's sake take me away before she sees me." She slid down to the floor and cried something awful. Gents, that was sure the real distress, nothing soft and sloppy, but hard, wrenchy, deep ones, like you hear at a melodrama. 'Twas only back in '99 that I seen an awful crying match, though both of the ladies had been drinking, so I felt like I was useder to emotion than the balance of the boys, and it was up to me to take a holt.

"Madam," says I, and somehow the word didn't seem out of place any more—"Madam, why do you want to avoid this party?"

"Take me away," she says. "It's my daughter. She's going to find me this way, all rough and immodest and made fun of. But that's the worst you can say, isn't it? I'm a square woman—you know I am, don't you, boys?" and she looked at us fierce and pleadin'.

"Sure," says Joe. "We'll boost you with the girl all right."

"She think's her father's dead, but he isn't—he ran away with a show woman—a year after we were married. I never told her about it, and I've tried to make a little lady of her."

We found out afterwards that she had put the girl in a boarding-school, but couldn't seem to make enough for both of them, and when the Klondyke was struck thought she saw a chance. She came north, insulted by deck hands and laughed at by the officers. At Skagway she nursed a man through typhoid, and when he could walk he robbed her. The mounted police over there took everything else she had and mocked at her. "Your kind always has money," they said.

That's how it had been everywhere, and that's why she was so hard and bitter. She'd worked and fought like a man, but she'd suffered like a woman.

"I've lied and starved and stolen for her," said Annie, "to make her think I was doing well. She said she was coming in to me, but I knew winter would catch her at Dawson, and I thought I could head her off by spring.

"Now, she's here; but, men, as your mothers loved you, save me from my little girl."

She buried her face, and when I looked at the boys, tears stood in Joe Slisco's eyes and the others breathed hard. Ole Lund, him that was frose worst about the hands, spoke up:

A clean white kitchen and
easily kept so



Buy the "AMERICA"
and get expert service!

—As specialists in Electric Vacuum Cleaners, The F. A. Clarke Company is fully equipped to render instant expert service to keep every appliance sold in perfect working order at all times.

—Every customer must be satisfied—that means every customer gets the sort of service that makes satisfaction certain.

"Tapioca pudding or apple tart" demanded Cora.

Helen regretted her choice of pie, for the crust was wet and soggy. Endeavoring to be polite, she scooped out the tasteless apple sauce, blaming her lack of appetite to a late lunch.

"Oh, you needn't apologize," shrugged Laura. "You'll probably rail your ice-box when you get home. I'm sure I would if I had one."

On the way upstairs they paused at the door of the long dim parlor. It was cold and forbidding. The one lighted jet of the

The Married Life of Helen and Warren.

Helen has an Intimate Glimpse Into the Dreariness of Boarding-house Life.

BY MABEL HERBERT URNER.



"WAIT, I'll light the gas."

Helen, breathless from the three flights, stood in the dark while Laura groped for matches and lit the solitary gas-jet of her shabby hallroom.

"No clean towels—and she didn't change the bed," glancing at the rumpled pillow-case. "And this is Saturday."

"You get clean linen on Saturday?" asked Helen, unused to boarding-house rules.

"We're supposed to. And the room cleaned, too—but look at that," running a disdainful finger over the dusty bureau.

"Isn't there any way to heat this room?" shivered Helen.

"There's an oil stove," indicating a small rusty heater behind the door. "But I can't endure the smell. I'd better wash up now—before somebody gets in the bathroom."

Taking a towel and soap dish from the windowsill, she hurried down the hall.

Left alone, Helen gazed about the cheerless room, dimly lit by the unshaded gas jet with its feeble blue-forked flame.

A staggering chest of drawers above which hung a cracked mirror, served for a bureau. A narrow iron bed, a tripod table, a straight chair, and a trunk crowded the remaining space.

Laura had utilized every inch of room. A faded red curtain bulged with clothes, and boxes piled the shelf above. A row of shoes toed from under the bed. A hand sewing-machine, a work basket, and magazines loaded the trunk.

To relieve Laura's loneliness, Helen often invited her to dinner; but tonight, Warren being out of town, she had yielded to her insistence that they dine at the boarding-house.

"Do you good—make you appreciate your home," had been Laura's argument.

"No hot water!" returning from the bathroom and replacing her towel and soap.

While she combed her hair and freshened up for dinner, she gave Helen gossipy bits of information about the other boarders.

"I want you to notice the woman opposite me at the table. She's in the pictures—regular work at $40 a week. And I," bitterly, "I'm lucky if I average three days at five per."

Helen refrained from commenting upon this remark. She had learned the futility of advising Laura against this uncertain, poorly-paid motion picture work, to which she was constantly returning.



She was a capable stenographer, and periodically, when down and out, she would take an office position. But only to save up enough money to tide her over another few months. Then the call of the camera would lure her back. No discouragement seemed to quell the hope of a screen success.

At rare intervals, she would get a small part in a feature that would mean regular work for a time, but mostly she was only an "extra," waiting around the studios for any chance assignment.

For almost four years she had been struggling for a foothold in a profession that continued callously unresponsive to all her efforts.

"There's the bell!" as a clanging clatter from below.

"Shall I keep my hat on?"

"If you'd rather—anything goes here. If you appeared in pink fleshlings—nobody'd give you a second glance. Ready?" turning the gas to a bead.

They made their way down the four dingy, linoleumed flights to the odoriferous basement dining-room. One long center table and a small one in the bay window filled the room.

"This is Mr. Parker's seat," Laura drew out a chair, "but you can sit here. He's good-natured—he'll find another place."

With absorbing interest Helen watched the boarders as they straggled in. Her swift inventories were augmented by Laura's whispered comments. There was both pathos and comedy in her brief summaries.

"That's Miss Newman—a clerk at Simon & Greenburg's," as a tired-looking woman of about 35 took her place at the long table. "She supports a paralytic brother on her fifteen a week."

"Miss Hacket's next to her—a bookkeeper—crazy about spiritualism. The stout one's Mrs. Klein—the star boarder. Has the second story front. A little money and doesn't have to work."

"Which is the landlady?" asked Helen.

"Doesn't come down for dinner. Has it in her room—the back parlor. She wears rusty black satin with jet. Red hair—I'm sure it's a wig. Used to be in vaudeville. She'd be pathetic if she weren't so close.

"That's Miss Morris just coming in—a manicurist. And that's Miss Bower at the end. She's in a smart dressmaking place—just drapes skirts."

"Who's that refined-looking woman in black—with the gray hair?"

"A Mrs. Rankin—a widow from Georgia. She's trying to get a position, but she's had no experience. I'm afraid she'll have a hard time—they all do at that age." Then as another elderly woman entered. "She's a kindergarten teacher. It's a regular old ladies' home."

Helen glanced at Laura with her assurance of youth and beauty. How many years would it last? How long before she would be one of those drab middle-aged boarders?

"Never!" divining her thoughts. "If I haven't made some success before I'm 30—well, you can always turn on the gas."

"Roast beef or roast mutton?" asked the slatternly colored waitress at Helen's elbow.

"Roast beef," Laura answered for her. "And, Cora, do try to get it rare." Then to Helen. "The mutton's awful."

Absorbed in watching the boarders, Helen reluctantly turned her attention to the thin vegetable soup, covertly wiping the spoon on her napkin.

"Oh, you can do that openly," laughed Laura. "We all polish our tools."

"She's rented the third story front," announced the dressmaker. "A couple—they're coming Monday."

"Hurrah! Maybe we'll have some fresh vegetables. We're pretty well fed up with canned corn."

"Don't tell me we have it again tonight!"

Evidently canned corn was a staple, for when Cora placed before Helen an overdone shaving of gristly roast beef, she slammed down with it a bird bath-tub of pallid corn and another of grayish mashed potatoes.

The discussion of the third story front became general. It had been vacant several weeks and there were lively speculations as to the new tenants.

"Well, let's hope they won't jump their bill. She's holding Mrs. Robert's trunk—and taking it out on us by cutting down the chow."

"Have some mustard," advised Laura. "You have to season things here."

A glance at the mustard jar with its smeary blackened rim decided Helen against that condiment. Instead she disguised the dubious flavor of the roast beef with a generous sprinkling of salt and pepper.

The canned corn was about the best of the meal. The potatoes were lumpy and cold, the corn bread strong with soda, and the sliver of deeply tinted butter was not a dairy product.

Most every one took coffee with their dinner—large thick cups of chicory which they diluted with bluish milk.

The "salad" consisted of three wilted lettuce leaves and a rancid oil dressing.

(CONTINUED ON PAGE FIFTEEN.)

Dr. Hoyt's
(CALIFORNIA)
Baby Food



A MODIFIER OF COW'S MILK.

This food has invariably benefited and restored to vigorous health infants suffering from indigestion and poor assimilation. Guaranteed to modify cow's milk to agree with ANY baby, no matter how delicate and feeble.

No Malnutrition — No Vomiting — No Rickets — No Diarrhoea — No Colic

A scientific solution of the infant feeding problem. Ask for booklet. CORRESPONDENCE INVITED.

Delivered by parcel post anywhere, U. S. A., FRESH from DR. HOYT'S Laboratory, postpaid, $1.00 lb.—15 days' supply. Mail or phone in order.

DR. HOYT'S PURE FOOD PRODUCTS
Suite 817 Baker-Detwiler Bldg.
Office Phone ——. Res. ——.

GOOD INSIDE—
— GOOD OUTSIDE



WHEN you buy an overcoat be sure it's one that's good inside and good outside—a coat that makes you feel good when you're inside of it—and looks good outside to all your friends.

Come to Overcoatland—second floor—the coat you want is here—all wool, well tailored, roomy, warm, comfortable, in fabrics of many kinds. Prices right.

Harris & Frank

437-443 South Spring St.

OUTFITTERS OF DEPENDABILITY

WILD BOAR HUNTING IN SOUTH SEAS.

BY CARL CLAUSEN.

WILD-BOAR hunting—"pig-sticking" as the English call it, is the sport par excellence of kings. In "pig-sticking," ride, racing, hunting and fighting are so happily blended that even an Irish up the terms entering his delirious [illegible]

ne, across country with its entrails dragging over the ground. The boar was making on [illegible]

as the English call it, is the sport boar's tusks. His horse was galloping

of kings. In "pig-sticking," rid-

ne, racing, hunting and fighting are so happily blended that even an Irish-

FATHER'S TRIP TO THE POORHOUSE

Y MARIAN COPELY.

THE big motor stage chugged around the last sharp curves, charged the steep grade ahead, and topping it on high gear, much to the chauffeur's satisfaction, came to a stop in front of the low, rambling bungalow hotel at the camp, which spread out at the head of the canyon.

Among the half dozen passengers was a young woman of marked distinction in style and bearing. Her face was a study. Every line and feature expressed supreme boredom, world weariness, cold indifference to her fellow passengers. The other occupants of the stage were hot, dusty, and travel stained, but she was trim and spotless in her white linen dress and dark traveling hat. She was one of those persons who always seem to have just stepped out of a hat box, leaving the tissue paper wrapping fresh and unrumpled. Now she did not look at all as though she had just finished a long trip, including a tiresome ride on the train, followed by the seemingly interminable climb up the steep and winding trail through clouds of powdery midsummer dust.

During the long trip she had more than once wished herself elsewhere, and at her first glimpse of the camp hotel, with the shabby tents clustered about it, and carelessly dressed people loafing everywhere—on chairs and benches under the great pine trees, in hammocks swung on the very edge of the mountain stream over which the hotel veranda projected, or in groups on the tiny patch of lawn in front—she devoutly wished she had been less democratic in her choice of a place in which to spend her vacation.

She was a San Francisco school-teacher who from her earliest girlhood ahd been possessed with the overweening desire for wealth and social position. A member of one of the most distinguished families of the State, she had, nevertheless, been obliged to struggle all her life for everything she got out of it, for her father was a ne'er-do-well who had never taken any responsibility for the good old-fashioned family he had brought into the world. Katherine, ambitious and energetic, had helped one after another of her brothers and sisters to establish themselves, and finally, when a few years before she had seen her youngest sister married to a wealthy San Francisco politician, she had begun to realize that she herself was the only member of the family who seemed to have no future.

This last winter there had been a suave and portly judge who had showered attentions upon her, only to veer off suddenly and marry a bejeweled widow who had long lain in wait for him. This had been the end for Katherine. Such a revulsion of feeling had taken possession of her that she had definitely renounced her long cherished ambition to make a brilliant marriage, for she had lost faith in men and could not again bring herself to make the effort to be attractive and interesting. It was all too cheap, too transparent, too useless.

But the very morning after her arrival, as Katherine lay stretched out indolently on a great gray boulder overhanging the purling waters of the mountain stream, she saw through half-closed eyes David Craig approach. She had met him at dinner the evening before, but had felt no interest in him, though she knew him to be a leading lawyer of an adjoining State, a man of wealth and a bachelor. In her weary soul she felt antagonistic to all eligible men of 30 or 40. She was through with them.

Now she gave no sign of recognition, but wearily closed her eyes, though she knew Craig had seen her glance at him. Nothing daunted, Craig composedly surveyed the scene and then seated himself on a near-by ledge of rock a few yards away. When Katherine opened her eyes, they met his friendly gaze and quite without intention she returned his smiling greeting. Then they launched into a lazy conversation, with long lapses during which Katherine lay contentedly looking up at the gentian-blue sky flecked here and there with clouds of pearl, or abstractedly watched the little stream which never for a moment gave up the effort to undermine the boulder on which she lay. When the luncheon bell sounded in the distance, she and Craig took the path along the stream instead of the short cut by the road and arrived late and lunched together in the best of spirits.

That was the beginning of a close intimacy between Katherine and Craig, an intimacy that caused her to forget her bitterness and to take a new interest in men and things.

Craig found her well informed, responsive and witty, and though he sometimes thought her a little hard and decidedly sophisticated, he nevertheless enjoyed the jaunts they took together during his hours of relaxation. She did not fail to tell him of her young brother who was already a member of the Legislature, of her cousin who was a judge of the State Supreme Sourt, of the brother-in-law who was a San Francisco politician and of the various other family connections to whom she could point with pride. Her evident family pride first amused and then annoyed him, but she was so steeped in it as to be unconscious of its effect.



Packed Him Off Bag and Baggage.

He talked to her of an important case he was ruminating over, of his long struggle to attain success, and on more than one occasion became enthusiastic over the things he hoped to accomplish. She marveled to find him an optimist, a sincere and honest enthusiast of quite a different type from the politicians of her acquaintance. His boyish frankness, his faith in the future, and his genuine democracy appealed to something big and fine in her, something that in the sordid struggle of her life had never before been awakened. She felt that he was the biggest man she had ever known, but quite contrary to her usual custom she made no effort to vamp him. One afternoon she was on the veranda awaiting Craig, with whom she was to go on a climbing expedition. Her pleasant thoughts were interrupted by the appearance of the porter, who thrust a yellow envelope at her with the explanation, "Night letter, miss."

With the perturbation a woman usually feels over a telegram, she opened it and read:

"Miss Katherine Beloit,

"Salter Springs, Cal.

"Come home immediately. Father gone to poorhouse. Refuses to budge. Papers haven't it yet.

"CHARLES BELOIT."

For a few moments Miss Beloit sat as though dazed. "The old scamp!" she said half aloud, and then started up from her chair, looking around to see if anyone had overheard her.

At this moment Craig appeared. She hurried to meet him.

"I'm so sorry," she explained. "I can't go. I've just had a telegram and I must go home at once."

"Somebody sick?"

"No—yes. Father. Will you see what time the next train leaves the junction?"

"Why, you know the stage left over an hour ago to meet the 5 o'clock train and there is no other until morning."

"What time is it now?" And then, without giving him time to answer, she continued, "It's only 3 o'clock. I must catch that train."

"All right," he answered quickly. "You go and pack and I'll get a machine somewhere and get you to the train on time. How long before you will be ready?"

"I can pack in no time—in ten minutes," she answered, and was as good as her word.

But a machine was not to be had and so they were obliged to trust to a horse and cart, leaving her trunk to be sent later. Katherine never forgot that wild drive to the little station at the foot of the canyon. It was down a steep grade, over a rough road, buried deep with dust. She despaired of ever making it in time. But they did, and Craig lifted her into the last car and threw her bag after her as the train steamed out.

"Good-by, I hope your father will be better," he called after the bag, and then turned to care for his foam-bespattered horse.

As soon as Katherine recovered her breath she wrote a telegram to be sent to her brother from the next station, asking him to meet her train at the junction the next day and go with her for her father. Her father!

She understood his diabolic disposition too well to be surprised at its latest manifestation. Crossed in some way by her mother, the old rascal had devised this plan to annoy and humiliate his wife and his unloving offspring. His daughter trembled with anger and anxiety. If this should ever get out, she felt that she could not face those San Francisco friends to whom she had always put on airs anent her family. And David Craig—she refused to think of him.

When her train arrived at the junction and Katherine alighted, she neither looked nor felt like the well-groomed young woman who had radiated satisfaction on the hotel veranda the day before. A telegram from her brother awaited her. He could not possibly meet her at the junction, as he had been called to San Francisco upon important business. He was very sorry but was sure that she could manage father.

And she managed him, and did it in record time. After a two-hours' wait at the junction, she took the accommodation train to the town sixteen miles away where the poor farm was located. Once face to face with her father, whom she found basking in the sun and expatiating to the assembled paupers upon the ingratitude of his children, she made short work of him.

"See here, father! What do you mean? I want you to come home with me at once!" she blazed, and the old degenerate quailed before her.

"But," he whined, "your mother took away my feather bed."

"I'll see about all that when we get home. You come now," she answered in a tone not to be disregarded.

But even Katherine Beloit's resolute will could not force her father to come without due time spent in packing, in which he received the not too gentle assistance of his irate daughter. He had provided himself with a carpet bag which Katherine remembered having been stowed in the attic since her childhood. Although she gnashed her teeth at the thought of being seen with that heirloom, she had to submit, but when the old varlet took the feather tick from off the bed he had occupied and began, with much groaning and wheezing, to roll it up, she gasped in horror.

"Why, father, what are you doing? You are not going to take that?"

"It goes where I do," he leered back at her, and she read in his eyes that dogged stubbornness which had enabled him to withstand all the protests of his family and friends for many years. Not daring to risk her authority too far, she was obliged to curb her anger and allow him to take the feather bed, consoling herself with the thought that it would be dark when they reached home.

At 6 o'clock she was back at the junction, waiting on the platform for the train that was to take her and her captive home.

Her father stood beside her, clinging to her arm, and an odd couple they made.

Along with the carpet bag her father had resurrected an old homespun suit from the attic and his diabolic fancy had caused him to don this. The forty years during which he had been taking the rest cure had about doubled his girth, so he had found it impossible to wear the trousers of the suit, and had substituted a pair of drab trousers adorned with a huge patch. The tailed coat lacked several inches of meeting in front, and the sleeves bound his arms so that it was with difficulty that he could move them. Upon his head he wore a battered silk hat which added just the touch needed to make him altogether ridiculous. The fastidious Katherine thought as she looked at him that the carpet bag and the feather bed did not matter; nothing could make the picture more ridiculous.

Just when her impatience at the non-arrival of the train had reached its height, she heard a whistle and then saw a train approaching.

"That's not your train, miss," said the agent, as he saw her step forward. "That's the northern express. Yours will be along on this other track in less than five minutes now."

"That is the train I would have had to take if I had missed the 5 o'clock yesterday," she reflected as the express stopped, and then she gasped and prayed for death, for alighting from the express she saw a handsome, well-dressed man with shaggy black hair and keen gray eyes.

"Maybe he will not see me," she gasped to herself. Then quick as thought she

(CONTINUED ON PAGE SEVEN.)

(CONTINUED ON PAGE FIVE.)

Annie Black.

"Somebody tak de corner dat blanket an' blow may nose."

Then we heard voices outside.

"Hello, in there."

Apple stood up, clutching at her throat, and stepped behind the corner of the bunks as the door opened, framing the prettiest picture like old range ever saw.

Up against it. Bart I mean the whites of his eyes shew like he was drowning, and he grinned joyful as a man kicked in the stummick.

"Er—er—I just bought in here, and I ain't acquainted much," says he. "Have a drink," and, in his confusion, he sets out the bottle alkalies that he dizzies by the atlas of booze. Then he continues with reg'lar human intelligence.

"Bill, here, he can tell you where it is. He's a old timer from 'round there, and he knows the ground like." And the which indicates me.

Larry, Press Agent.

(CONTINUED FROM PAGE NINE.)

They talked until late, fashioning, fitting and cutting until, at the close, she cried:

"Why, we've made a real best-seller out of it! You've been a godsend to me, Larry. Now if you will please to call Mrs. Marley—"

But he carried her in, that evening, and for several evenings afterward.

Starting at this point in Miss Barbara's life, the pendulum of her existence that had been swinging so perilously near to a stop, of a sudden seemed to receive some mysterious impetus. It was her physician, Dr. MacNair, who first noticed the change in her condition, though, with characteristic Scotch taciturnity, he refrained from telling her of his observation. The fever with which she had been so long tormented, gradually abated and, almost imperceptibly, she began to take on weight. Apprehensive of some new prank of the malady, MacNair gave her his undivided attention, in the meanwhile carrying on a furtive investigation of the events of the past few days that might or might not have effected the phenomenon. In the end he appeared to be quite satisfied, There was a chance for her recovery, he told himself—just a chance.

But Miss Barbara had had no intimation of this new turn for the better. When Larry spoke vaguely of bringing Lamonte around, some evening, she let him understand by her tactful silence that she would prefer not to meet him. Finally she came out with touching naivete and told Larry her true reason.

"If, by any chance, we should fall in love with each other, just think, Larry, how hard it would make things for poor Lamonte after—after—" her voice failed her for a moment. "You must understand, don't you?" she inquired gently.

Larry perfectly understood. Worse yet, he thought, since he, himself, had long ago fallen in love with her.

It was a few mornings after that he told her of Lamonte's final preparations for his exhibition tour. He had been withholding this knowledge for a week since, merely laying a few gentle suggestions to act as buffers for the announcement, believing that she was daily weakening.

"But he has decided not to start at once," he said. "We thought we might stay here until you had gotten your manuscript in shape for the publishers. Possibly I—we—could be of assistance to you in the matter of dealing with them."

"I understand, Larry," she said quietly, perceiving his downcast look. "You and Mr. Lamonte have been so kind to me that I can never hope to repay you." Her eyes glistened, then blurred, though her voice remained steady enough. He was poignantly aware that she had laid hold of his rough coat sleeve and he ground his teeth and sat still. "You know, I've never once given thought as to its publication. I wrote it for—just because I had to, I suppose."

That night Larry slept not at all. Torn between doubt, desire and a miserable desolation, he went out next morning, leaving a note under Barbara's door.

"I must not tell her!" he gritted fiercely to himself as he strode along the street. "It's not me she loves, but the other—Lamonte."

His note read: "Dear Barbara: Lamonte will perform for you—just you—today at the usual time. There will be no other audience, as far as he is concerned. Larry."

Miss Barbara read it over severtl times.

"Larry—press agent," she murmured. "Two bonnie men. Two lovers, Larry, and I can't seem to choose."

She wept for a long time. Very weak and sick and lonely was little Miss Barbara.

. . . . . .

The silence of dusk had fallen when they carried her out on the balcony, Mrs. Marley and Bud. The clouds had banked up behind the Santa Felix Mountains, in the west, blue-black, orange-shot by the rays of the late sun, and weird. A narrow strip of green, dotted by a row of tiny white hangars, was all that was visible of the vast amphitheater where lay the aviation grounds—the stage for the drama to be enacted.

They were wheeling out Lamonte's big monoplane.

For a moment it stood silent, then, with a deep-toned drone, it fled across the field like a white gull and took the air. Slowly it circled, gathering speed, spiraling up and up magnificently until it appeared a white dot against the dark sky. For a moment it poised, then dipped easily and headed straight east, flying low and fast.

The girl on the balcony slowly waved her handkerchief as the flyer passed over her. Lamonte dipped again, turned and headed back over the field.

"His knows!" she cried, "Oh, he knows I'm watching!"

Gyrating on end, turning over and over, first backward then forward, diving, twisting, sliding and somersaulting; dropping appalling distances down invisible lanes and ever spiraling back again as though disdaining lower heights, the aviator plainly knew no fear. She was left breathless, yet her eyes were trained upon that tiny white toylike creation that was gamboling so madly up there against the murky cloud banks.

With a final series of dazzling feats, terminated by a fearful drop which ended with a scornful flirt of the machine's tail within a few scant feet of the turf, Lamonte again drove upward, flopped over and flew for several moments up side down. At last he flopped over again and commenced his climb. Having reached what he apparently considered a sufficient height, he again poised as though trying to summon up something to add to his repertoire, then he moved deliberately out over the field and began the most astounding flying feat the world has ever seen. Dipping smartly, he wrote in the air, diving, twisting and falling, the great scrawling letters of the words

"I LOVE YOU."

With eyes straining upward in terrified awe, with face drawn, and with hands clenching the balcony rail, Miss Barbara watched. At the close, when his machine turned and scudded away, she sank back in her chair and lay very white and still.

"Two bonnie men," she murmured drowsily. "Two bonnie men and—I think it is—Lamonte!"

. . . . . .

It was dusk when Larry came home. As he stepped to the curb from his machine he glanced upward at the balcony, smiling to himself. What a surprise he would give her when—

"Little duffer!" he muttered laughing.

He tiptoed up the stairs and out to their accustomed rendezvous. She was sitting motionless in her chair. Softly—ever so softly—he slipped out of his great coat and stood revealed—in the horizon blue uniform of the Escadrille, and a man, every inch! The girl stirred uneasily and raised her eyes.

"Larry!" she breathed.

"Are you surprised—after this afternoon?"

"N-no. But—but I didn't know, Larry, and I was so afraid for you."

He was on his knees, now, and his arms had gathered her close. Again there had come a great silence between them, a silence that pulsated vibrantly with the eloquence of itself. The air was heavy with the perfume of the roses. Downstairs old Prof. Gratz had launched into a wonderful sonata. At last she turned her lips to him for their first kiss.

"Do you still think your lover is Lamonte?" he whispered huskily.

"But yes! And what more lovable name could one ask for than Mrs. Larry Lamonte? Especially after a kind old doctor has told one that one's illness has been banished at the sound of that name. Oh, Larry! I am to get well, he tells me!"

After which, so Dame Rumor has it, there was business of a solitaire ring being slipped onto a very tiny finger, and a great stillness reigned over the little balcony.

Care of the Body.

(CONTINUED FROM PAGE TWELVE.)

crease of Japanese births. So the best way to meet the Japanese menace is to discourage white women from having babies.

"Dr. Pomeroy declared that most of the opposition would be from a certain religious body and from followers of such men as Brook. He attempted to show that there is no Medical Trust but plainly exposed the alarm of the M.D.'s when he added: 'That is what comes of having a man like Brook writing columns of such stuff in a newspaper with the circulation of the Los Angeles Times—meaning the growing opposition to drugs and carving.

"For my part, I say that all who follow the Care of the Body teachings thank the Creator for Dr. Brook. May you live many, many years, more, to spread the good work, and enjoy life."

To the above I add that Dr. Pomeroy is quite mistaken if he thinks that opposition to medical autocracy is confined to a "certain religious body and from followers of such men as Brook." It is a growing opposition throughout the United States, among all right-thinking people, against the pretensions of one school of medicine, that seeks to arrogate to itself control of all matters pertaining to the care of the body, and to do this with money wrung from the people.

• • •

Change of Climate.

TO MY consultants who ask me about a change of climate, I often write: "It will do you little good, so long as you carry your stomach, and your dietetic habits with you." Reginald Oswald, M.D., writes:

"There is a story of a Danish family, who had been plagued by a spook till they decided to leave their happy home for him, and actually shipped most of their household goods to new quarters, but on taking out the last load happened to see the goblin peep out of a blanket bundle and wave his hand with a cheery greeting: 'Vi fluedder idag?'—'We're moving today, ain't we?'

"That anecdote has often been quoted to quiz the vain endeavors of healthseekers, who travel from country to country, accompanied by the causes of their besetting disorders. The specter of their affliction follows them like their own shadow, and all they gain by their migration is the privilege of being haunted in ever new quarters. In their desperate attempts to shake off the incubus they often fairly gallop from health resort to health resort, but the ghost 'will not down.'"

The chief advantage of California climate is that it permits one to be in the open air all the year.



YOU NEED NOT BE SICK

Formerly in charge of clinic analyzing 100 or more spines each week.

DR. E. R. NETTLE
308-309 O. T. Johnson Bldg.,
Fourth and Broadway. Phone 62346; Res. 52308.
Lady Attendant.

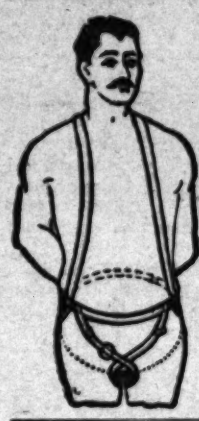
CHIROPRACTIC



Adjusts the probable cause of disease by releasing the nerves from under pressure, allowing the brain (through the Spinal Cord) to control the organs of the body as Nature intended. Study the illustration. Note the shriveled nerve caused by pressure from the spine. None but a skillful Chiropractor could detect the condition.

Such conditions as illustrated may cause bronchitis, headaches, deafness, paralysis, neuralgia la grippe, goiter, nervousness, rheumatism, stomach and liver trouble, asthma, kidney trouble, constipation and all so-called diseases.

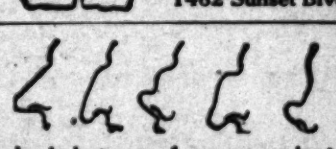
Free Spinal Analysis.



A NEW DISCOVERY

A combined Suspensory and Rupture Appliance. Investigate. Circular and price list by request.

J. C. Riley Co.
1462 Sunset Blvd.



Yorska is just one of many movie stars we have fitted for the stage and screen.

We correct Outstanding Ears, Thick Lips, Sagging Faces, stringy or baggy necks, puffy eyelids, wrinkles, withered skin, pittings, scars, freckles, moles, birthmarks, pimples, receding chin, hollow cheeks, ill-shaped noses.

DR. G. D. STEELE
Skin and Feature Specialist,
Consol. Realty Bldg., 607 S. Hill Street.
Rooms 302-3. Hours, 1 to 5. Phone 62068.

ACNE

No matter how long standing or how severe, you can be cured of pustular Acne. We get nearly 100% results with that wonderful Natural Blood Purifier

NIPISAN

a powerful medicinal spring water. Noticeable improvement within two weeks. Eruptions begin to disappear in three to four weeks. Buy by the "Container," six bottles. Valuable folder free upon request. California Medicinal Springs Co., 520 Atlas Bldg., San Francisco.

FRECKLES CONQUERED
Areal Enamel
Reg. U. S. Pat. Off.
Stays on until it is washed off!

Your nose never gets shiny if you use "Areal Enamel." It beautifies and instantly imparts a delicate whiteness to the skin; conceals blemishes such as moth-patches, freckles and tan, which are already on the skin; prevents new freckles from forming; does not clog the pores; gives the skin a cool, comfortable feeling. Guaranteed. Harmless. Will not make hair grow. White and flesh. Price $1.00 plus 4c war tax. Or CUT this out, send with 20c for sample to "AREAL," Dept. 1, 626 West 16 St., at Figueroa, Los Angeles, California.

Dr. H. Silverman
Formerly assistant to Dr. Heinrich Lorzing of Dresden, Germany. Blood diseases a specialty.
Hours 2-5, 7-8.
Grosse Bldg., Sixth and Spring

MUCUSLESS DIET

Certain diseases are called secret, and are kept secret. Medical treatment makes them chronic and continually discharge mucus and pus. MUCUSLESS DIET of non-mucus forming foods is the ONLY cure. "Money Back" is not cured. Learn about it. Send 25c for "My Diet of Healing;" 25c for "Truth About Human Nourishment;" both by Prof. Ehret. 50c for "Neo-Diet" (New Diet) by Andre Thibault. 10c for "What Electricity Is," by Prof. Child. All for $1.00.

HEALTH SCIENCE CO.
Dept. 42, Alhambra, Cal.

American Chiropractic Drugless College
1924 S. Figueroa. Phone 22264.
Clinical Department Open 12 to 1, 6 to 7.
Free Examination. Free Treatments.
No Money Required.
Treatments given by faculty.
See advertisement in School Section.

Select Your Plumbing When You Build
from
Thomas Haverty Co.
8TH AND MAPLE AVE.

"WHITE KING Says:"
White King Washing Machine Soap works like magic in kitchen and laundry. Cleans perfectly in hot or cold water. Positively will not injure fabric or hands.

THE GREATEST OF ALL DRUGLESS METHODS STUDY CHIROPRACTIC
In the Eclectic College of Chiropractic,
A College fully equipped to teach Chiropractic—its co-related drugless methods.
Splendid Faculty—Large Clinic,
Day and Evening Classes.
Particulars on application to Walter J. Mitchell, D.C., Registrar, 321 So. Hill St. Los Angeles
Main 3185. Hours 9 a.m. to 5 p.m.

FREDERICK R. LEISER, D. C.
DR. OF CHIROPRACTIC
THE CHIROPRACTOR OF QUALITY
Office 12301; Res. 12605.
Hours, 12 to 6, and by appointment.
Suite 305 Mason Bldg., Fourth and Broadway, Entrance on Fourth St. Los Angeles.

CLARA DEL MOORE
CHIROPODIST
Licensed by the State Medical Board of California. Hours: 9.30 to 5:30; Sundays or Evenings by appointment.
437 So. Broadway 65363

Chiropractic is Right
T. P. Overton, Palmer School Graduate.
528 Title Ins. Bldg., Fifth and Spring. Phone 65306.

GET WELL
KEEP WELL
Health and Vitality Are Life's Most Precious Possessions.

Radio-Active Pad Restores Health.

If you are sick and want to Get Well and Keep Well, write for literature that tells How and Why this almost unknown and wonderful new element brings relief to so many sufferers from Rheumatism, Sciatica, Gout, Neuritis, Neuralgia, Nervous Upsets, High Blood Pressure that follow as fostering dyspepsia and disorders of the

"Advanced thinkers in hygiene and medicine condemn this habit as unhealthful and atrophy the normal sensibility of these delicate tissues, and this excessive heat destroys the normal sensibility of these delicate organs and mucous surfaces.

"The cold drinks chill the stomach and delay digestion. Hot drinks relax the digestive and enfeeble the digestive organs.

"At most time is without doubt a pernicious practice. An amateur in physiological fact digestion and enfeeble the digestive

Knock Out That Cold! And Prevent Other Complications. Don't Fear La Grippe or "Flu"

DR. HILLER'S ESSENTIAL OIL TABLETS NO. 50, a natural restorative, free from drugs or opiates, relieve a cold in 24 hours, or less, and prevent all Throat, Bronchial, and Lung Complications. When taken in the early stages of Pneumonia, the patient usually becomes convalescent in 3 to 5 days.

They are particularly effective and de-

FATHER'S STRIP TO THE POORHOUSE

BY MARIAN COFELY.

THE big motor stage chugged around the last sharp curves, cleared the steep grade ahead, and topping it on high gear, much to the chauffeur's satisfaction, came to a stop in front of the low, rambling bungalow hotel at the cañon, which spread out at the head of the cañon.

Among the half dozen passengers was a young woman of marked distinction in style and appearance. Her face was a study. Every feature was perfect, but the whole was marred by an expression of weariness and disillusionment. Crossed in some way by her mother, the old rascal had devised this plan to annoy and humiliate his wife and his loving offspring. His daughter trembled with anger and anxiety. If this should ever get out, she felt that she could not face those San Francisco friends to whom she had always put on airs about her family. And David Craig—she refused to think of him.

She was a little hard and decidedly sophisticated, but nevertheless enjoyed the jaunts they took together during his hours of relaxation. She did not tell him of her young brother who was already a member of the Legislature, of her cousin who was a judge of the State Supreme Court, of the brother-in-law of a Hollywood star, but she felt all this and more.

Her self-control was perfect, but it seemed the whiteness of her face and the grimness of her mouth betrayed the storm that was devastating her soul.

"Er—er—I just bought in here, and I ain't acquainted much," says he. "Have a drink," and, in his confusion, he sets out the bottle alkalies that he dignifies by the alias of booze. Then he continues with reg'lar human intelligence.

"Bill, here, he can tell you where th ground is," and the whelp indicates me.

Lord knows my finish, but for Ole Lund. He sits up in his bunk, swaddled in Annie Black's bandages, and through slits between his frost bites, he moults the follering rhetoric:

"Aye tole you vere de claim iss. She own de Nomber Twenty fraction on Buster Creek, 'longside may and may broder. She's dam good fraction, too."

I consider that a blamed white stunt for Swedes; paying for their lives with the mine they swindled her out of.

Anyhow, it knocked us galley-west.

I'd formulated a swell climax, involving the discovery of the mother, when the mail man spoke up, him that had been her particular abomination, a queer kind of a break in his voice:

"Come out of that."

Mrs. Bradshaw moved out into the light, and, if I'm any judge, the joy that showed in her face rubbed away the bitterness of the past years. With an aching little cry the girl ran to her, and hid in her arms like a quail.

We men-folks got accumulated up into a dark corner where we shook hands and swore soft and insincere, and let our throats hurt, for all the world like it was Christmas or we'd got mail from home.

WILD BOAR HUNTING IN SOUTH SEAS.

BY CARL CLAUSEN.

WILD-BOAR hunting—"pig-sticking" as the English call it, is the sport of kings. In "pig-sticking," riding, racing, hunting and fighting are so happily blended that even an Irishman would be content with its glorious opportunities for sudden death.

To the mind of an English Colonial the shooting of a wild boar with a rifle is sacrilege—yes, cowardice. An eight foot spear and a wiry pony—nothing else, is considered proper and gentlemanly.

To kill an infuriated boar with a spear is infinitely more difficult, than with a rifle at a safe distance. Besides you give the boar a sporting chance to rip both yourself and your horse to pieces. An angry wounded boar can give you fifty wounds in five minutes, that'll take you an hour and five minutes to sew up and dress; and then again the beast after being run through may take it into his head to climb up the spear and fasten his tusks in your horse's chest.

The riding ground at Sangoon was hallowed ground. Hallowed by Resident Commissioner. The Resident was an ardent devotee of the sport. Besides, on Duralong his word was law—a certain distance inland. Sangoon came within this distance. Beyond this certain distance there was no law, or rather McCarty was too wise to try to enforce it. But at Sangoon there was a sergeant with twelve regulars and four machine guns.

When the Resident gave orders that no wild pig was to be shot within five miles of rideable ground, Sangoon obeyed the order partly because of the machine guns and partly because the Resident Commissioner's monthly hunt with his friends kept Sangoon supplied with fresh meat at regular intervals.

When we rode into the upland beyond the town shortly before noon, the beaters had already started. Half a score horsemen with spears resting in the hollow of their elbows were strung along the edge of the covert.

We were given spears and pulled out horses in line with the rest. The Resident Commissioner was directly ahead of us on his big roan mare. He waved his leather gauntlet at my companion and nodded silently to me.

Silently Waiting for the Boar to Appear.

NO ONE spoke. The assembled hunters sat their mounts like statues, waiting for the boar to break cover. A dozen spears flashed in the bright noonday sun. From the dense undergrowth to the right came the hoarse cries of the beaters.

Fifteen minutes passed. Twenty. Then out of the covert 300 yards distant, broke a giant boar. Simultaneously a dozen horses leaped into gallop.

The boar on hearing the sound of the galloping horses stopped in his tracks and wheeled about. For an instant he stood swinging his shaggy gray head at the approaching horsemen, glaring at them, angrily. Then, as the beaters emerged from the covert behind him, he sprang into a trot across the clearing with the horsemen at his heels.

The ground was good for a couple miles or so, and the boar was becoming fagged. The Resident on his roan mare was in front, spear ready for the first thrust. Directly ahead lay the stony upland—the approach to the Tulani Range—with gorges, ravines and difficult riding ground.

As the boar swerved to the right into a small gully, the Resident Commissioner, close upon his heels, flung his spear at him on an off chance to head him off. Throwing your spear at a boar is breaking the rules of the game, besides it is highly dangerous. If you succeed in wounding the animal, there's but one thing to do. Cut and run.

The Commissioner Paid Dearly for His Folly.

THE Resident Commissioner knew this too well; but chagrined at seeing his quarry escaping, he took the chance and immediately regretted it. The spear merely grazed the foreflank of the animal, wounding him slightly. With a growl of rage the boar whirled about and charged the oncoming horse. It happened so quickly that when the rest of the party came up, the Resident Commissioner was on the ground with his right thigh pierced by one of the boar's tusks. His horse was galloping across country with its entrails dragging over the ground. The boar was making off up the ravine swinging his dripping tusks, angrily.

The Resident Commissioner was game to the last.

"One of you stay with me," he called out. "The rest of you go get him."

My friend and I turned our Shetlands and dashed up the ravine after the boar.

Behind us came the rest of the party on a trot. It was dangerous ground for a horse. The bottom of the ravine was strewn with boulders and fallen timber. In the open country, my mount and my friend's had been at a disadvantage. Here they proved their value. After fifteen minutes of hard riding we had left the rest of the party far behind. The boar plunged into a narrow gorge to the right a short distance away.

When we turned the corner of the gorge we saw the boar disappear among the boulders 300 yards ahead. Spurring our mounts we dashed after him.

For several minutes we pressed our winded ponies over the rough ground, then, without warning we found ourselves face to face with a perpendicular precipice. The gorge was a blind one.

We reined up our horses and looked at each other in amazement. The boar was nowhere to be seen.

The gorge was extremely narrow—not more than twenty feet wide with sheer perpendicular walls, and the floor was strewn with boulders and sharp stones. It was a very undesirable place to fight a battle to death with an infuriated boar, so we decided to retrace our steps and wait at the mouth of the gorge for the rest of the party to come up.

Sailors on a Holiday New to Pig-sticking.

BOTH my friend and myself were novices at pig-sticking. We were sailors on a vacation and had been invited to the Resident Commissioner's monthly hunt, because we happened to be on the ground. It was mighty fortunate for us that we carried our sheath knives as well as our spears. A sailor rarely strays far from tide-water without his sheath knife. Mine has helped me out of many a tight corner.

We had just made up our mind to leave the gorge as quickly as possible, when the boar came charging around the corner of a huge boulder. My friend, who was slightly ahead, called out a warning and flung his spear at the boar missing the animal completely. In less than five seconds horse and rider were on the ground. I tried to strike the boar with my spear but my horse was on his hind legs wild with fright. I was afraid of striking for fear of hitting my friend.

When a Knife Saved a Man from Death.

THE next moment I was thrown on the ground with my spear broken under me, and the boar charging. I had barely time to draw my sheath knife and rise to my knees when he struck. My knife has the edge of a razor and the point of a stiletto. I held it out in front of me at the charging boar, who literally impaled himself upon it. So terrific was his charging speed that my arm was buried to the elbow in his entrails. One of his tusks pierced the fleshy part of my arm.

When I got my bearings again and wiped the blood out of my eyes, I found my friend, sitting astraddle the dead boar with however. We had to kill my friend's pony. The little fellow was terribly wounded in the chest and abdomen. The boar's tusks had literally disemboweled him.

"They say it used to rain a good deal in France," remarked the man who stayed in this country to the man who went to France.

"It did, brother," answered the other. "It rained so much that—well, I never could see what all the fighting was about anyway. If that had been my country when the Kaiser came down in 1914, I would have handed it over gladly and begged his pardon for the condition it was in."—[American Legion Weekly.

Annie Black.

(CONTINUED ON PAGE FIVE.)

"Somebody tak de corner dat blanket an' blow may nose."

Then we heard voices outside.

"Hello, in there."

Annie stood up, clutching at her throat, and stepped behind the corner of the bunks as the door opened, framing the prettiest picture this old range rider ever saw.

'Twas a girl glowing pink and red where the cold had kissed her cheeks, with yellow curlicues of hair wandering out under her yarn cap. Her little fox-trimmed parka quit at the knees, showing the daintiest pair of —I can't say it. Anyhow, they wasn't, they just looked like 'em, only nicer.

She stood blinking at us, coming from the bright light outside, as cute as a new faro box—then:

"Can you tell me where Mrs. Bradshaw lives? She's somewhere in this district. I'm her daughter—come all the way from the States to see her."

When she smiled I could hear the heart-strings of those ragged whiskered, frost-bit "mushers" bustin' like banjo strings.

"You know her, don't you?" she says, turning to me.

"Know her, miss? Well, I should snort! There ain't a prospector on the range that ain't proud and honored to call her a friend. Leastways, if there is I'll bust his block," and I cast the bad eye on the boys to wise 'em up. "Ain't I right, Joe?"

"Betcher dam life," says Joe, sort of overstepping the conventions.

"Then tell me where her claim is. It's quite rich, and you must know it," says she, appealing to him.

ORANGE BRAND FLOUR

The Flour of the Family

Made from Bluestem Wheat, that's the secret of its fine white color—fine texture.

It is always the same — no fallen loaves or cakes; no bad luck or uncertainty.



AGENTS
Grover's Soft and Easy Shoes
Sole Agents
Dr. Reed Cushion Sole
Shoes for Women
BURNS
525 So. Broadway



Ornamentals
Fruit Trees and Roses
Write for our Catalog and Price List
California Nursery Co.
P. O. Box 422, Niles, Cal.

Larry, Press Agent.

(CONTINUED FROM PAGE NINE)

They talked until late, fashioning, fitting and cutting until, at the close, she cried:

"Why, we've made a real best-seller out of it! You've been a godsend to me, Larry. Now if you will agree to call Mrs. Marley—"

But he carried her in, that evening, and for several evenings afterward.

Starting at this point in Miss Barbara's life, the publicity of her existence that had

Lamonte dipped again, turned and headed twin church" and a "man named Bloom" back over the field.

"He knows!" she cried. "Oh, he knows I'm watching!"

Gyrating on end, turning over and over, first backward then forward, diving, twisting, sliding and somersaulting; dropping appalling distances down invisible lanes and ever spiraling back again as though disdaining lower heights, the aviator plainly knew no fear. She was left breathless, yet her eyes were trained upon that tiny white toy-like creation that was zumbolling so madly up



Change of Climate.

TO MY consultants who ask me about a change of climate, I often write: "It is a trying question. Much depends upon the individual. Some people, among the United States, among all right-thinking people, against the pretensions of one school of medicine, that seeks to arrogate to itself control of all matters pertaining to the care of the body, and to do this with money wrung from the people.

* * *

Change of Climate.

TO MY consultants who ask me about a change of climate, I often write: "It is a trying question. Much depends upon the individual. Some people, among the United States, among all right-thinking people, against the pretensions of one school of medicine, that seeks to arrogate to itself control of all matters pertaining to the care of the body, and to do this with money wrung from the people.

* * *

If national habit, the birth rate rises decreases in the last fifty years. On the other hand, in countries like Bulgaria, Rumania and Serbia, where meat is not a national dietary, the birth rate is high and increasing."

This, of course, does not refer to the occasional eating of meat, but to the regular use of it as a main part of the diet.

* * *

'Healthy Disease Carriers."

A CHICAGO woman, who had never been sick, had been keeping boarders for years, to make a living. In the time she has kept boarders this woman had two who had typhoid. Through some malice of a boarder she was subjected to a "test" as "typhoid carrier." They claimed to find some "typhoid germs" in her system and she was forcibly taken away from her house and put into a place of confinement. Her clothes were taken from her and they tried to keep anyone from seeing her.

Remember, it is admitted that at any time perfectly harmless so-called germs of various diseases may be found in the throats of healthy persons, and consider for a moment what a boundless field for persecution this latest medical mania opens up. It is worse than the days of the Spanish Inquisition, when if you wished to get rid of a person, all you had to do was to inform on him as a heretic.

* * *

Leprosy.

A "SURE CURE" for leprosy is announced, from Hawaii. How often do we read of these "sure cures" for various diseases and the "cures" are never permanent. To cure, you must remove the cause.

Leprosy, like beri-beri, and scurvy, and many other diseases, is caused by a deficiency of mineral elements in the food. For instance, cocoanuts, and fish, and milk, and polished rice, are almost entirely lacking in iron.

* * *

Prize Fighting.

"I SEEN in the poipers," that on the anniversary of our Declaration of Independence, two eminent gentlemen are to pound each other, perhaps at Tia Juana, just across the line from San Diego, for the small matter of $500,000 or so.

Boxing is an excellent and useful exercise, and should be taught to all boys, but pugilism, like horse racing—and to some extent baseball—has become degenerated and commercialized.

Fifty years ago, in England, a couple of lusty youths would resort to a field, and in the presence of a few score invited guests, fight to a finish, for a purse of say twenty pounds, the loser perhaps getting a pot of beer. Nowadays, after millions of columns of newspaper publicity, they go through a dozen rounds—the result sometimes arranged in advance—for a king's ransom, both sharing the plunder—and then they star in the movies.

Doubtless, a large percentage of the population of Los Angeles will be "among those present," but the writer will beg to be excused.

* * *

Sunshine.

A YUMA (Ariz.) hotel keeper has a sign, offering free board and gasoline every day the sun does not shine.

Los Angeles cannot quite equal this, but a man would take little risk in making the offer for every year the sun does not shine here 350 days.

* * *

Drinking at Meals.

IN REGARD to drinking at meals, J. G. Stair, M.D., writes:

"This habit is almost universal. It is so general that to question its propriety and healthfulness occasions surprise and astonishment. Medical writers, with a few exceptions, do not condemn this common custom, but seek for facts and reasons to defend and commend it. Because it is so universal in all civilized countries it is argued that there is some reason which favors it. This deductive method of reasoning is not the method of science.

"Old habits are very hard to overcome, however harmful they may be proven to be. Ruin and disaster are seen with one's own eyes right ahead, yet the power of habit forces the victim to keep on in the old beaten path.

"The common habit of drinking iced tea, ice water, hot coffee, hot tea and other beverages with these extreme temperatures at meal time is without doubt a pernicious practice. An amateur in physiological knowledge knows that this habit will impair digestion and enfeeble the digestive organs.

"The cold drinks chill the stomach and delay digestion. Hot drinks relax the digestive tissues, and this excessive heat destroys the normal sensibility of these delicate organs and mucous surfaces.

"Advanced thinkers in hygiene and medicine condemn this habit as unhealthful and as fostering dyspepsia and disorders of the digestive organs."

To this I add that the "dry diet" has worked many cures. It is specially effective in overcoming constipation.

* * *

A Dual Personality.

THE director of the census has officially decided that a pair of "Siamese Twins" is—or are—two persons.

Always boosting the population, and padding the census.

* * *

California Anti-Vivisection Society.

THE headquarters of the California Anti-vivisection Society has been changed to 1820 Upperton avenue, Los Angeles. The secretary is Venia Kercheval.

This society deserves the support of all right thinking people.

* * *

Seeking More Power.

FOLLOWING is from Mrs. Joe W. Keim of Los Angeles:

"I want to express my appreciation of the Care of the Body. I have read it every Sunday since I came to Los Angeles, and wish I had come sooner, for in these three years I have learned from you how to get well and keep well, which is a priceless thing to know. I sincerely thank you.

"Yesterday I heard Dr. Pomeroy, county health officer, deliver a lecture on his proposed 'Health Centers and Baby Bounty Bill' which he hopes to put through the next Legislature. The lecture was before the Legislative Council of Women's Clubs. It seems to me that this is just another subtle move of the medical fraternity to gain power over the people. He explained that the great of money must be given to the mothers through his 'Health Center,' presided over by a physician and helpers, and a board of three women—I presume trained medical nurses. Also the 'Centers' are to do the removing of tonsils, adenoids and what not of school children. He stated that at present the school physician merely notifies the parent of its child's need, but if there is a convenient 'health center' the mother may —or perhaps must (?)—take the child there at once to be carved, at little or no expense.

"When asked why we should be switched from the needed 'Mothers' Pension Law' he did not reply, except to say that he thought this could be postponed, on account of the present wave of sentiment against rapid in-

(CONTINUED ON PAGE THIRTEEN.)

DESTROY HAIR
ZIP
ON FACE BODY or UNDERARMS
WHERE IT'S OFF because IT'S OUT FOREVER
EASILY AND QUICKLY AT HOME
The scientifically correct method for permanently destroying undesirable growth by removing the hair with the root. No electricity, caustics, nor solvents. No disagreeable odors. Absolutely harmless. Correspondence confidential. Write for FREE BOOKLET, "A Talk on Superfluous Hair", sent in plain sealed envelope, or call at office to have free demonstration.
MADAME BERTHE, Specialist, Dept 12
12 W 40th St. New York City, N.Y.

Los Angeles County Chiropractors' Association.
Organized for the purpose of educating the public in the matter of what constitutes the science of Chiropractic and its proper practice.
For further information and a better knowledge of the true principles of Chiropractic will be shown on a full page ad, "Classified Section," in the new issue of the telephone directory.

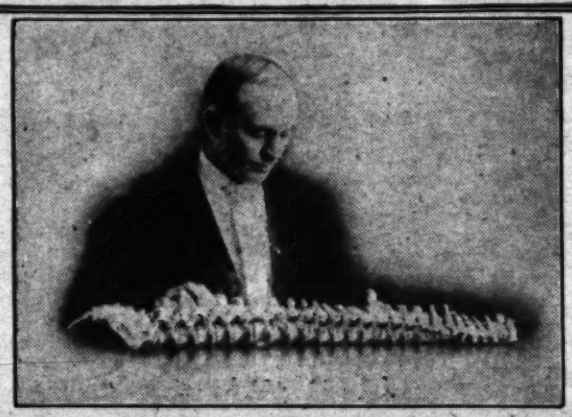
Why Suffer With Piles?
when you can cure yourself with "Herboline"? It's absolutely one of the best "pile remedies" ever discovered. Try it and you will use no other. A money-back guarantee. At druggists or by mail, 50c, or Phone East 3811.
Herboline Company,
3725 Mission Road, Los Angeles, Cal.

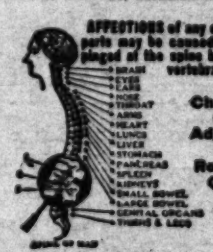
GET WELL KEEP WELL
Health and Vitality Are Life's Most Precious Possessions.
Radio-Active Pad Restores Health.
If you are sick and want to Get Well and Keep Well, write for literature that tells How and Why this almost unknown and wonderful new element brings relief to so many sufferers from Rheumatism, Sciatica, Gout, Neuritis, Neuralgia, Nervous Prostration, High Blood Pressure and diseases of the Stomach, Heart, Lungs, Liver, Kidneys and other ailments. You wear this Radio-Active Solar Pad day and night, receiving the Radio-Active Rays continuously into your system, causing a healthy circulation, overcoming lugglishness, throwing off impurities and restoring the tissues and nerves to a normal condition—and the next thing you know you are getting well.
Sold on a test proposition. You are thoroughly satisfied it is helping you before the appliance is yours. Nothing to do but wear it. No trouble or expense, and the most wonderful fact about the appliance is that it is sold so reasonably that it is within the reach of all, both rich and poor.
No matter how bad your ailment, or how long standing, we will be pleased to have you try it at our risk. For full information write or call Radium Appliance Sales Co., 527 Bradbury Bldg., 3rd and Broadway, Los Angeles, Cal.

HOW TO LIVE 100 YEARS
IN PERFECT HEALTH AND VIGOR
Is clearly set forth in "The Health Life," a truly wonderful book which teaches an absolutely safe and certain way to perfect health, poise and perpetual youth. Written by Dr. Victor La Tour after thirty years in drugless healing work. Sent postpaid for $1.00. "The New Life Science," a remarkable little book which heals and inspires, 10 cents, stamps or coin. Descriptive circular free. Call or write. THE LA TOUR INSTITUTE, 6251 Hollywood Blvd.

E. J. CALVERT, Chiropractor
The strongest body, like the finest watch, often needs correct adjustment. Pain and sickness, so often the result of constricted nerves or displaced vertebrae, is always relieved by the Chiropractor.
Indigestion, rheumatism, liver, stomach, bowel and various troubles of the body yield to chiropractic treatments.
Office hours, 9 to 12, 1 to 5 and 7 to 8. Sundays by appointment. Phone Main 5230.
202½ South Broadway.

Knock Out That Cold! And Prevent Other Complications. Don't Fear La Grippe or "Flu"
DR. HILLER'S ESSENTIAL OIL TABLETS NO. 50, a natural restorative, free from drugs or opiates, relieve a cold in 24 hours, or less, and prevent all Throat, Bronchial, and Lung Complications. When taken in the early stages of Pneumonia, the patient usually becomes convalescent in 3 to 5 days.
They are particularly effective and dependable in the treatment of Influenza, Pneumonia, Incipient Consumption, Bronchitis, Coughs, Colds, La Grippe, Laryngitis, Asthma, Whooping Cough, Croup, Bronchial Pneumonia, Catarrh, Sore Throat, Hoarseness, Tonsilitis, Hay Fever and Capillary Bronchitis in children.
They have been used very effectively in cases of consumption and caused wonderful results. Forty years of special professional practice in treating the foregoing ailments, has proven these tablets to be marvelous. They beneficially affect all the mucous tracts of the body and are dependable in all the affections indicated.
Experience proves that when taken as a preventive not a single case of Influenza has developed. Patients with Influenza or La Grippe are quickly relieved without developing Pneumonia or complications. Those with Pneumonia recover in much better condition when these tablets are used. There are no evil after effects—the tablets are harmless but efficient as indicated. Treating a large number of Influenza, La Grippe, and kindred ailment cases since the beginning of the epidemic, I have not lost a patient, nor has any other physician who has used these tablets and nothing else.
This simple and marvelous product of the vegetable kingdom should be used in every household, as a preventive, which, if taken as directed tends toward immunity from all throat or lung affections.
The cause of all illness is within the body and mind. When any tissue of the body is weakened the resisting power is diminished. The most common causes of low resistance are, over-eating, improper diet, sexual, manual, or mental over-indulgence, unusual exposure to inclemencies of weather, etc. Nature provides the remedy. Science discovers it. Eliminate the above causes and fortify the body with that which is lacking and you are immune. Avoid all coal tar products.
They depress the heart and often cause death.
Avoid all Serums, Vaccinations and their Detrimental After-effects.
Full Directions in Each Package.
Special Trial Package, 2 Tubes.....$1.04
Full Package, 12 Tubes.....$6.24
By Mail (postpaid) on Receipt of Price.
Prepared for and Sold Exclusively by
FREDERICK HILLER, M. D.
Suite 423 Consolidated Realty Bldg.
S. W. Cor. Sixth and Hill Sts.
Los Angeles, California.
Office Hours: 10-12; 1-3; 5-7; Sundays 10-12.
Phone 65771.



CLARENCE E. BOSWELL, DOCTOR OF CHIROPRACTIC
People suffering from headache, nervousness, stomach trouble, constipation, rheumatism, neuritis, sciatica and if you have tried everything else and are discouraged, this little ad carries a message of hope for you.
Nearly every kind of so-called disease is being permanently relieved through the new drugless science of Chiropractic, which eliminates the cause. When the cause is removed, nature then may do her perfect work and restore you to health. You owe it to yourself and family to investigate the wonderful science of Chiropractic. It may mean health and happiness for you.


Chiropractic (SPINAL) Adjustments Will Remove the Cause of DISEASE
Consultation and Analysis Free.
314-15-16 Severance Building
105 W. 6th, Corner Main.
Phone: Office, Main 548; Res., Garvanza 28.
Hours from 9 to 12 and 1 to 5, and 6 to 7; also Sundays from 9 to 12.



Ready-made Arch-supports are an unsatisfactory make-shift because everyone's feet are different and the displaced bones, enlarged joints and deranged ligaments complicate matters still further.
We make our supports from carefully prepared plaster Paris casts and alter them to accommodate changes brought about by the wearing of the supports. In order to give relief and lasting satisfaction it is imperative that the foot be restored to as normal a shape as possible.
We have an extensive experience in the correction of flat feet, broken-down arches and other deformities of the feet and are able to promise our clients comfort and relief in every case.
It is not necessary to wear clumsy shoes with our supports; on the contrary, we often restore daintiness of appearance to feet badly deformed and unsightly.
WESTERN ORTHOPEDIC APPLIANCE CO.
941 West Seventh Street, Los Angeles, California.

Noteworthy Cartoons on Current Events.



London World.



Brooklyn Eagle



Indianapolis News



Baltimore American.

CARE OF THE BODY

CONDUCTED BY HARRY ELLINGTON BROOK, N. D.

Cerus and Serum.

IN THE November and December numbers, Physical Culture (New York) published a symposium on the subject "Do Germs Cause Disease?" My contribution to the symposium—which appeared in the December number—was as follows:

"It is said that human life has been extended fifteen years because of the germ theory. It will be well to remember that the people generally are better informed on the knowledge of cause and effect is considered.

"Arthritis deformans" is the most terrible form of rheumatism. It is a name invented for one form of the disease.

"It is a separate disease it does not matter, but the fact remains that it is due to the same causes as other forms of rheumatism. It is and no one will be wiser or safer, so far as one form of the disease.

"Arthritis deformans" is the most terrible form of rheumatism. If you wish to call it a separate disease it does not matter, but the fact remains that it is due to the same causes as other forms of rheumatism. It is and digestion, the waste matter settles in the muscles and joints. When the digestion is poor, a person avoids rheumatism but gets chronic dyspepsia.

Obviously, therefore, the only possible way to cure is to eliminate the poison from the blood, and to stop putting more in. Eat

drug is supposed to be harmless, but it ruins the digestive organs, in spite of all that has been said and written to the contrary. After trying the various health resorts and baths—in cases of those who possess means—the patient is usually told that various operations are needed. So the teeth are removed; then the tonsils are removed. Then the gall bladder and the appendix are taken out. And then the recommendation is that the large intestine be excised. Of course this does not cure, but it often brings death.

"I remember one lady who had eight teeth, both tonsils, the gall bladder, the appendix, and both ovaries removed. She was of course worse than ever, so she was told that she could not recover unless she had her colon taken out, but the chances were fifty-fifty that she would die on the operating table. This lady recovered the use of all her joints in about three months, under correct hygienic and dietetic treatment, in spite of her operations.

"Keep your teeth, tonsils and internal organs, cleanse the blood, and you will get well."

• • •

Olive Oil.

OLIVE oil is being imported from Spain in sufficient quantities to meet the requirements of this country, for the first time since the war commenced.

It does not, so far, seem to have had much effect on the price of California oil, which is awful.

Olive oil should be used in the form of an emulsion, thoroughly beaten up. To it may be added a little lemon or tomato juice. Use it as a dressing, over salad or vegetables.

Olive oil "straight" like any other "free fat" should be used only in moderation. Ripe olives should be used more freely, and are much better than olive oil. Where the canned olives are used, the liquor should not be discarded, but may be used as a bouillon, or in soup, with tomato juice. Dried olives are the best. They are not "processed." They should be more generally used.

• • •

When the Stars Fell.

THE census enumerators, in Los Angeles, found a negro woman whom they officially entered as 115 years of age. She had no idea of what year she was born in, but based her statement on the fact that "the year the stars fell" she was told to remember that she was 29.

However, the "stars fell" again in 1866—a wonderful sight, that I sat up all night to witness, in London. If this was the year she remembers, it would make her age only 82.

• • •

They Will Fail.

ACTUATED, not by the public welfare, but by a desire to maintain the closed shop, and so increase their income, the medical union in California has for several months been organizing for the next State Legislature, to procure a law forbidding everyone to practice the healing art, except themselves and Christian Scientists. They do not include the Christian Scientists because they believe in their methods, but because the Christian Scientists are strong, and therefore to be feared. However, the turn of the Christian Scientists will come, whenever the medical union thinks it is strong enough to tackle them.

The political doctors will fail, in this, as in former attempts of a similar kind. The people are no more ready to accept restriction to one school of the healing art than they are to accept restriction to one church of the worship of God.

• • •

Orange Peel.

I HAVE already resumed my annual "stunt" of pushing pieces of orange peel off the sidewalks, thus probably saving some limbs.

It would give me more satisfaction to knock down the fools who are guilty of this criminal carelessness.

• • •

Preparing for War.

WE HAVE been told that the best way to avoid war is to prepare for war.

I have denied this and have been scoffed at, by some.

Now comes a good authority, Sir Frederick Maurice, former Director of Military Operations up to twenty-five grains per day. This

A Medical Autocrat.

A WASHINGTON dispatch announced that rivalry has developed for appointment as surgeon-general of the public health service. The four-year term of Surgeon-General Blue expires January 14.

No wonder there is rivalry, for a job whose holder arrogates to himself, in some respects, more power than the President.

However, the high tide of medical autocracy has about been reached.

• • •

Preserving Fruits.

A REMARKABLE method of preserving fruits and vegetables, without ice or chemicals, was described in The Times. The inventor is a Los Angeles man. If this thing works, it is highly important. Chemicals are harmful, and food begins to decay with great rapidity when cans are opened, or the food is taken out of cold storage. Such food should be used only for emergencies.

• • •

Sanitation vs. Medication.

A CORRESPONDENT of The Times recently called attention to lack of cleanliness in many hotels, and in restaurant kitchens—carpets that have not been cleaned for years, and unsanitary conditions "behind the scenes" in restaurants—and asked why the Board of Health does nothing.

Because such ordinary and sane sanitary work is beneath it. It is too busy ferreting out infractions of Medical Trust laws, to pay attention to such things.

What we need is more sanitation and less medication.

• • •

In Germany.

THE Berlin Board of Education decided on a thorough cleaning of the libraries of all high schools, and to remove all books "contradictory to the new spirit of the times." All books of chauvinistic, imperialistic, militaristic, nationalistic, monarchistic or anti-Semitic character will be eliminated immediately.

This is a good move, and looks like a step in the direction of real republicanism.

• • •

Artificial Food.

WATER doped with chlorine, milk pasteurized or sterilized, flour robbed of most of its life-giving elements, meat coated with preservatives, other foods cold stored or canned—how can we expect, on such foods, to raise a crop of virile men and women, with pure blood that can resist diseases?

• • •

Flesh Eating and Sterility.

DR. JOSEPH OLDFIELD, one of the best known English physicians, recently asserted that flesh eating is injurious to the vitality of the race. He added:

"In every country, where meat-eating is

Let Nature Cure Rupture

Don't make it worse by wearing an old style truss or mail order "appliance."

The Benjamin Natural Support made complete for each individual case embodies the only principle which will hold securely and give Nature a chance for steady improvement. No iron frame or hip-spring to torture the body. No tight elastic belt to impair the circulation. No small, hard pad to wear away the wall. Always comfortable; always secure.

While giving Nature a CHANCE to cure your rupture ASSIST her by strengthening the abdominal wall. I show you how. Call, write or phone for free booklet explaining my method. (Mailed in plain envelope.)

M. J. BENJAMIN, Suite 401 Columbia Bldg., 213 W. Third St. Telephone, Main 7348.



City Water Purified and Cooled

by the PERCOLATION SYSTEM (Not ordinary filtration methods)

This patented device will purify 3 to 5 gallons per day. Rented to you and serviced monthly, $1.50 for 3 months. Your Health Demands a Copious Amount of Pure Water.

Write for physicians' testimonials and a free 5-day demonstration.

National Percolator Co., Inc., 134 West Ninth St. Phone 61978.



We recommend this truss to cure your rupture, if by wearing a truss a cure is possible. Single or double hernia. So easy; so clean; so comfortable. 30 days' FREE trial on all trusses. We specialize trusses. We make no charge for fitting. Personal attention.

DICKINSON DRUG COMPANY, Truss and Supporter Specialists, Corner Third and Main, Los Angeles, Cal.

When All Else Has Failed Use SANAR for RHEUMATISM

Liver, Kidney Troubles, Blood Diseases

No Death-Dealing Mercury or Poisons

Call or Send for Full Information

Mail Orders Filled. Sold Only By B. H. SPALDING, 452½ S. Broadway, L.A.

ST. JAMES'S OIL

A Wonderful Body Builder and Rejuvenator for outward use. Endorsed by Dr. Harry Brook. $1.00 per bottle. Sample bottle, with circular mailed, 25c.

ST. JAMES OIL CO., O. Carque, Mgr. Los Angeles, Cal. 1607 Magnolia Avenue.

For sale also at Sun Drug Co.'s Stores, Neeom's Drug Store, 6th and Hill Sts. and E. Van Houten, 323 S. Hill St.

LIVE FOOD — LIVE PEOPLE

The only Restaurant serving no salt, sugar or vinegar. Health drinks—uncooked soup—fruit, flower and vegetable salads—unbaked breads and brown foods—unfired pies and cakes. All very delicious to the unperverted taste.

Try Our Balsbut Pemiken

A wholesome unfired cereal food ready to eat. 30c per lb. package. Mail orders filled.

The Raw Food Dining Room

640 S. Olive Street.

S. J. Howell

Specialist — Established 1903

In correcting painful feet, often due to the gradual breaking down of the arches.

435 H. W. Hellman Bldg. Phone 62379

Urine Examination a Specialty

Kidneys do not give timely warning, consequently a great many premature deaths.

Our reports and explanations are easily understood. Write for literature or call at laboratory.

PACIFIC ANALYSIS BUREAU, 707-708 Wright & Callender Bldg. Broadway 5451.

CANCER

Treated by a new French process. No paste, no knife, nothing dangerous. Many cases absolutely cured, as can be proved by hundreds of testimonials in my office. Send for pamphlet. Mailed free.

DR. GOMEZ

213 South Broadway — Los Angeles

ASTHMA

Asthma is not a disease. It cannot exist when the diaphragm is properly developed. Why suffer when a little work will ensure a permanent cure. Throat troubles, bronchitis, etc., mostly come from wrong breathing. S. Wesley Martin, 145 S. Broadway. Phone 61050. Consultation free.

NERVOUSNESS

Ametropathy is a new method of treating disorders of the nerves and inner organs, and is adapted to many diseases ordinarily considered as desperate, which the known methods of cure admittedly fail to reach.

Ametropathy proves many diseases to be mere functional disturbances with no organic lesions whatever for support, thereby enormously simplifying the process of cure.

Ametropathy as an auxiliary to other medical procedures has no equal and never disappoints.

It is, however, not suited for acute and infectious diseases, but for ailments of a neurotic character only; for instance:

Nervous Prostration—Hysteria—Despondency. Insomnia—Headaches—Neuritis — Tic — the Jerks. Dizziness—Fainting, Spells—Epilepsy—Fear—Restlessness — Irritability — Dyspepsia—Moods—Asthma—Nervous Heart — Mental Pains—Wasting — Goitre — Eyeache — Crosseyes—Astigmatism—Cataract — Failing Sight — Stuttering.

For appointment address—

AMETROPATHIC INSTITUTE, 522 S. Westmoreland Ave., Los Angeles, Cal. Phone 53093

PROF. A. LEVANZIN, A. B., PH. D.

Diet Specialist

309-10-11 Columbia Bldg., 313 W. 3rd St., L. A., is delivering lectures every Wednesday, 8 p.m., at the College of Chiropractic, 331 S. Hill St., on

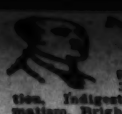
THE NEW DIETOLOGY.

Admission 25c. Write for Free Circular. Pico 122.

Is Tuberculosis So Fatal a Disease, After All?

Dr. Glass has positive proof that he has discovered a successful remedy, used at home, in any climate with no return of the disease. For further information address THE T. F. GLASS INHALANT CO., Suite 512-516 Mason Building, 4th and Broadway, Los Angeles, Cal.





For all Chronic and Painful Diseases Gallstones, Torpid Liver, Constipation, Indigestion, Cancer, Goitre, Dropsy, Rheumatism, Bright's Disease, Diabetes. Refer to cured cases. Consult and examine FREE. Thousands of references. Ask your neighbors and friends about our medicines. Our patients send us nineteenths of our business. Describe your case in your own way. Call or write for information on any disease.

$5.00 Special Notice! We will treat Chronic Diseases 30 days and furnish all medicines for $5. Cut this out and bring with you. Right to withdraw this offer at any time reserved.

Cancer Removed without the knife. A large number successfully treated. Reference. Skin Cancer, $10.

Rheumatism And all painful diseases quickly relieved.

DROPSY HAS BEEN CURED TO STAY CURED!

T. M. Phelps, 1147 S. Spence St., Los Angeles, cured 12 years. Mrs. Alice Limbocker, 2408 Darwin Ave., Los Angeles, cured 10 years. Mrs. Sells-Mulkey, Blythe, Cal., cured 10 years. Mrs. Emma Hall, 411 W. Washington St., Los Angeles, cured 4 years. Over one thousand cases successfully treated.

F. E. CHAMBERLAIN, New Zealand Herbalist. Phone 61625. 825 West 8th Street. 21 years in Los Angeles, Cal.

RUPTURE

HAS BEEN CURED BY WEARING OUR SANITARY TRUSS.

Free Trial 30 Days. Written Guarantee. Lady Attendant.

No leg straps, no cloth or leather, no elastic. Money back. No odor. Can be worn in bath. It pays to investigate before squandering your money. "I wore Sanitary Truss for less than one year. Surgeons say that I am cured."—J. W. Anderson, 1447 E. 6th St., Los Angeles. "A Sanitary Truss cured me in 60 days."—Wm. Claar, 1223 S. Main St., Los Angeles. Better Trusses, less money than Eastern advertisers. Repairing.

SANITARY TRUSS CO., 823 West Eighth St., Los Angeles, Cal. Hours 9 to 5. Sunday by appointment. Over 20 years in Los Angeles.

CANCER. Can be and has been cured without an operation. We have treated hundreds of cases within the past 20 years. They are well and will be pleased to tell anyone who has Cancer how they were saved from sure death. A time will come in all neglected cases when they cannot be cured by any known remedy. Consult Free. External cases only. Ask for references. 523 W. 8th street. L. A. CANCER INSTITUTE.



Patented and made only by A. E. Z. Gregg in our Laboratories.

How Can YOU Be Healthy

With a food-soaked, filthy rubber plate in your mouth, which is the only gateway to health?

What would rubber boots do to your feet?

Stop and think on the delicate, sympathetic nerve relays in the centers of your head kept hot and feverish by fermenting non-conducting rubber.

We specialize on the best and neatest gold plates and teeth without plates at moderate prices. Fully guaranteed and more.

Difficult cases cheerfully solicited.

Don't fail to consult

DR. LEE

Laboratories and Office, 714 Grosse Bldg., Phone 64164.

NATUROPATHY

Restores vigor and vim to those suffering from rundown condition, when drugs fail to have any effect.

Treatment consists of: MASSAGE, OSTEOPATHY, CHIRO-PRACTIC, SPONDYLOTHERAPY, ORTHOPEDIC SURGERY, PHYSICAL CULTURE, DIET, HYDROTHERAPY, including: Electric-Light, Vapor, Herbal Pine Needle, Nauheim and all other medicated Baths. Treatment rooms and rooms for resident patients are sunny and steam-heated. Outside patients treated from 8 to 12 and from 2 to 6. NATUROPATHIC INSTITUTE AND SANITARIUM OF CALIFORNIA, INC. DR. CARL SCHULTZ, President, 644-650 St. Paul Ave., Los Angeles, Cal. Phone: Broadway 2707.

M. G. Remedy a Vegetable Compound

Use for Stomach, Liver, Bowel, Bladder, Kidneys, Rheumatism, Nervous and all Blood Troubles. M. G. Tonic is a system builder.

Sold on a Bona Fide Guarantee to Refund Money.

Interpreter of seven languages in office. An old, reliable, up-to-date Specialist in charge. Consultation FREE. Rooms 230, 231 San Fernando building, corner 4th and Main sts., Los Angeles. Office hours 10 a.m. to 7 p.m.

Complete Line of Sickroom and Hospital Supplies, Instruments, etc.

Invalid Chairs

FOR SALE OR RENT.

Professional Supply Co.

415 W. 5th St. Tel. 62122.





Noteworthy Cartoons on Current Events.

Good Short Stories from Everywhere.

Compiled for The Times Illustrated Magazine

Acid Test.

DR BROUGHER loves to relate his first attempt to teach a Sunday-school class:

"They were all lads between the ages of 9 and 12 and I did my best to interest them and make them learn something. However, when I had finished I asked them to tell me what they were going to tell their mothers they had learned, and you can imagine my chagrin when one youngster spoke up in all serious and replied—'nothing.'"

• • •

Rival Attraction.

IT WAS during the last Liberty Bond campaign and Mary Pickford was addressing a big audience. Suddenly everyone began to laugh. Little Mary blushed, fidgeted, went on with her talk but finished as quickly as possible and rejoined her friends.

"Did I say something awful?" the little film star demanded anxiously.

"No," Mark Larkin reassured her, "but right in the middle of your speech a cat walked onto the stage. It walked up and down behind you and finally sat down and listened."

• • •

Aviation.

CONGRESSMAN GILLETTE was speaking of the Mexican situation. "It reminds me of the story they tell of Willie and his mother," he remarked.

"'Ma,' asked Willie, 'what do angels do?'

"'They fly, my son.'

"'I heard pa call the new maid an angel. Why doesn't she fly?'

"'Don't worry, Willie, she's going to.'"

• • •

Joining the Lodge.

"CUPID SPARKS runs across hundreds of anecdotes concerning newly weds. Not least among these is that relating to a certain member of the Jonathan Club.

It was the wedding supper and in the midst of the revelry a telegram came. Thinking that it must be a message of congratulation, the groom asked the best man to read it aloud. Imagine the consternation when that worthy read:

"Hope you have better luck than we did," signed by the bride's two ex-husbands.

Sufficient Grounds.

IN A CERTAIN Los Angeles county court the other day a case for divorce came up, only to be dismissed by agreement of the opposing counsels. It seems that the man instituted the suit, had a row with his first lawyer and then came to Lou Guernsey.

"What are your grounds for brinxing this suit against your wife?" asked Lou.

"Well," said the man, "I came home early the other afternoon and as I stepped into the door I heard my wife talking to an insurance man. I was just in time to hear her say:

"'I won't pay another cent. I've been paying this policy on my husband for eight years and I've had no luck yet.'"

• • •

Honest Official.

A FEW weeks ago, Mayor Snyder slipped away from business and made a personal and incog tour of "Sonora town" to get a line on conditions there. During the tour his eye was caught by a trinket in a shop window and he stepped in to purchase it.

The proprietor was just about to close shop and in fact had already taken his cash box into the back room. As he had to fetch it, in order to make change, he called his young son, and, perching him on the counter, whispered in his ear to keep his eye on the customer.

A moment later he returned with the change and the urchin blurted out:

"He didn't steal anything daddy, I had my eye on him every minute."

• • •

Making it Plain.

"WE'VE given Japan a hint, and a strong hint, about that Shantung business," said Senator Borah. "In fact, we've spoken up like the Nola Chucky girl.

"A Nola Chucky young man said to his girl one evening, 'I saw the finest kind of a suit in Handmedown's window the other day for $20.'

"The girl sighed.

"'Was it a wedding suit,' she asked?

"'No, a business suit.'

"'Well, I mean business,' she replied."

Father's Trip to the Poorhouse.

(CONTINUED FROM PAGE FOUR.)

placed herself on the other side of her father and his feather bed. But that instinct for concealment was her undoing. Her movement attracted the attention of David Craig, who glanced her way and then stood stock still in surprise. Recovering himself, he hurried forward to poor Miss Beloit, who felt ready to collapse.

"Miss Beloit! I thought you would be home before this time. Your train was slow, but it was scheduled to go straight through."

"I—I—got off the train," she gasped weakly, "and am just going to take the next one."

At this her father, seeing an opportunity to annoy someone, leered forward. "You see, sir, she had to stop and get her poor old father out of the poorhouse."

Whatever David Craig saw, witness deponeth not, for just then the expected train mercifully appeared and Katherine and her ill-starred companion were bundled into it, and, much to her relief, it started immediately.

Two hours later they arrived home and Katherine shut herself in her room, after having fiercely and unjustly attacked her mother for having driven her father from home.

That scene on the railway platform was always with her. She recalled David Craig's expression, and with flaming cheeks remembered how she had boasted to him of her distinguished relatives.

That afternoon she wandered out into the yard where her mother was down on her knees weeding a flower bed. As she looked at the worn, frail old woman, a great wave of pity swept over her, and she went over and leaning down said, "Don't work so hard. Come and rest; that's a nice mother."

Her mother looked up, grateful for this sign of relenting, and said, "I like to have things nice, and flowers do help. And, Katherine, about the feather bed. It needed renovating, and that was all I was going to do. I offered him another one; he is so unreasonable."

"Poor mother, I know," said Katherine gently, and then, hearing someone approaching she turned to meet David Craig who was walking briskly up the path.

"Mr. Craig!" she gasped, "how did you happen to stop here?"

"I've been in San Francisco since Wednesday," he answered. "Was called there on important business, and as soon as I could, I came here."

Katherine turned to where her mother had been, but she had vanished; and confused and embarrassed Katherine said, "Mother is gone."

"Yes," he replied, smiling. "I guess she saw I wanted to see you alone."

And then looking squarely at her, he said, "Miss Beloit, was that your father who was with you at the junction Wednesday?"

She would have gladly lied, but knew it was useless. She felt that she understood his motive in asking. If there was some mistake, it would put their relation back on the old basis. She never in her life hated anything so badly as to have to say, "Yes, it was my father."

"I'm glad of that," replied Craig, with evident relief in his voice, "for now I can ask you to marry me."

"Marry you!" she gasped, and her surprise was not feigned.

"Yes." To be sure, we have not known each other long, but four weeks of intimacy is equivalent to years of casual acquaintance; and as for me, I am sure I know what I want."

"But," she whispered, determined to have no misunderstanding. "Father!"

"Oh that's all right. You see, I would have spoken when we were driving to the train, but your evident family pride scared me out."

She blushed in shame. "It's all true," she finally said. "The Beloits are one of the best families in the State, but my father is the exception." And then with rising anger, "He is a lazy, selfish old man who has never supported his family nor done anything else that he ought to do."

"Well, I'm very sorry," soothed Craig, "but I'm glad, too. For, you see, my own father is just an old Scotch shoemaker who guzzles over his porridge, and occasionally takes a wee bit too much toddy; and my good old mother can barely read and write, I wouldn't ask anyone to marry me without telling this, and I thought you would never understand. But now, you see, your father makes it all right. That is," and his voice became deep and very tender, "if you think that you can care for me. It's your love I want."

As Katherine went to his outstretched arms, she realized at last the full meaning of life and love and peace.

The New American Dye---Lee's Dye-It.

Bob Lee Discovers a Real Lustrous Dye.

Thousands of housewives in Los Angeles use Lee's Dye-It, but few of them are aware of the long hours of application and study which it took Robert L. Lee—the discoverer—to perfect this wonderful dye.

The man who first exclaimed, "Genius is nine-tenths drudgery," was nearly right. Ask Bob Lee, the manufacturer of Lee's Dye-It, and he will convince you that it's so. "But," adds Bob, "you must also have the other tenth, because genius predicates the faculty to do things."

It took Mr. Lee more than ten years of experimenting with chemicals and colors to perfect his famous dye. Now he is beating the German scientists at their own game of manufacturing a dye that will color—really dye—any material without boiling from wool or silk to the sheerest of fabrics, as well as rugs, carpets, upholstery, leather and wood. By using Lee's Dye-It, the article dyed will stay the color desired.

Bob Lee is a Southerner—a Virginian and relative to the famous Confederate general, Robert E. Lee, but he has all the characteristics of the up-to-date American business man. Alert, aggressive and tenacious, he would be a success at any undertaking.

Sitting in his office at 718 South Hope street, Los Angeles, Mr. Lee recounted his trials in discovering a dye equal to, if not superior to, any other dye in the world.

Twelve years ago as the western agent for an eastern manufacturer, he began to study and to experiment with dyes for coloring, as well as prolonging the life of carpets and rugs. Finally he succeeded. In a short time he was making contracts to dye carpets and rugs from proprietors of big business houses, hotels and clubs. From Seattle he went to Portland and thence to San Francisco. In the Bay City his success was tremendous, and among his assets are the finest of recommendations of his work from most of the big companies and individuals in that city.

All this time he was continuing his experiments to make a dye which would thoroughly color but not injure the finest fabric. Protracted study began to tell on him and believing that Los Angeles offered even a wider and a better field for his dye business, he came here three years ago. He has been in this city ever since. It was here that he succeeded in making a dye which he claims is superior to any other dye made.

Bob Lee says emphatically that Lee's Dye-It is the only dye on the market which you don't have to boil. It is not a mere tint, but a real, lustrous dye. It is put up in liquid form and is so simple to use, that even a child can use it to dye its own or its dolly's garments.

There is no better dye made that excels it for changing the colors in lace and lingerie. The color does not wash nor boil out after being dyed with Lee's Dye-It, so long as a strong alkali solution is not used in the water. Faded carpets, rugs or upholstery can be quickly made to look like new and to wear twice and thrice as long by dyeing them with Lee's Dye-It. Just a few drops added to hot water does the trick.



Any woman can do it successfully herself. It is not a soap, it does not stain the hands, neither do the materials need any rubbing or boiling.

Lee's Dye-It is manufactured and put up all ready for use in handy bottles. It can be purchased in 14 different colors.

Any color of the rainbow can be readily and successfully made by combining the colors.

The rainbow effect is cleverly illustrated in the multi-colored skirts on Kewpie dolls, to be seen wherever a large display of Lee's Dye-It is on sale.

Mr. Lee has already introduced this new American dye in the leading department stores in Los Angeles and also in drug stores and grocery stores. It retails at 25c a bottle. There is no waste. A few bottles will save many dollars in making over coats, suits, sweaters, shirt-waists, blouses, skirts, collars and other lingerie.

As an instance of economy, say you have a carpet which costs $5 to $20 a yard. In a year's time the color has become dull or faded. The carpet can be re-dyed with Lee's Dye-It at 25 cents a yard. Will make it as good as new for another year. By that time it can be dyed again. Old carpets treated with Lee's Dye-It are far better today than inferior new carpets bought from $5 to $7 a yard. This statement may be verified by reference to work done by Bob Lee at one of the city's foremost department stores on Broadway.

The directions for using Lee's Dye-It are quite simple and are as follows:

Rinse garment in clear water, then place in warm or hot water containing enough of LEE'S DYE-IT to produce the desired shade. A FEW DROPS of LEE'S DYE-IT added to the water will give a beautiful, delicate color. To make shade deeper, add a few more drops of LEE'S DYE-IT, and hotter water. Thoroughly saturate the garment in the DYE-IT; do not rub, nor allow it to remain in the DYE-IT. Rinse well in clear water, but do not wring.

Many various shades and colors can be produced by combining these dyes. Special colors and shades made to order.

CARE OF THE BODY

CONDUCTED BY
HARRY ELLINGTON BROOK, N. D.

Germs and Serums.

IN THE November and December numbers, Physical Culture (New York) published a symposium on the subject "Do Germs Cause Disease?" My contribution to the symposium—which appeared in the December number—was as follows:

"Germs" do not cause disease. They do not appear until disease has established itself. Dr. Alexander M. Ross, Fellow of the Royal Society of England, member of the College of Physicians and Surgeons of Quebec and Ontario, Professor of Hygiene and Sanitation at the St. Louis Hygienic College of Physicians and Surgeons, vice-president of the Association of Hygienists of America, member of the British, French and American Association for the Advancement of Science, etc., etc., has written:

"I charge that they have encouraged superstition and humbug by the germ theory of disease. I do not question the existence of infinitesimal micro-organisms; but they are the result, not the cause of disease. They are scavengers; their legitimate work is to clean out the sewers of our bodies. Whenever there is decay, pus or decomposition, these little lifesavers are doing their work of neutralization, sanitation and purification. They feast upon effete and decaying matter. They are beneficial helpers to an important end."

The germ theory of disease was introduced and popularized by Virchow, a German chemist. Yet Virchow, before he died, told one of his students that if he lived, he would devote his life to refuting the germ theory, and to showing that germs are an effect, not a cause of disease.

Why, then, is the theory still preached and practiced?

Because its abandonment would place the medical fraternity in an unpleasant and even ridiculous position.

Under medical supervision, scores of persons have subjected themselves to the most severe tests—swallowing germs of the most deadly diseases, rubbing them into their throats, and inhaling them, and no harm has resulted. For obvious reasons, publications owned or controlled by the medical profession have ignored these proofs.

A person whose blood is free of waste matter can no more "catch" disease than you can grow wheat on a cement sidewalk. If there are cracks and dirt, wheat may sprout and flourish, in proportion to the amount of dirt. So with disease.

By proper alimentation and elimination, through rational diet and physical culture, you may render yourself immune to all disease.

The germ theory is a dangerous and harmful medical fad, that will before long pass away, but not until it has done incalculable harm to the human race.

In the "Philosophy of Health," J. H. Tilden, M.D., writes:

"The question may be asked, for it is certainly pertinent: 'Why do most regular physicians believe in the germ theory? It is not reasonable to believe that they are all dishonest; neither are they fools.'

"Indeed not. I hope I am incapable of coming to such an egotistical opinion regarding physicians. I certainly do not wish the reader to believe that I mean to convey the thought that physicians generally are knaves or fools; for I do not believe anything of this kind. When I use the word 'quack,' I mean that many are unconscious quacks. For example: If a surgeon had the operating craze developed to the extent of compelling him to see an operable appendicitis in every case of discomfort in the lower bowels, he is an unconscious quack.

"When typhoid fever is allowed to slaughter an army, as it did ours in the southern camps at the beginning of the Cuban war, it is due to nothing more than filth [and embalmed beef.—Ed.]—a disgraceful application, or no application, of sanitary science. Today sanitation is as rigidly carried out as military tactics. Yet this fact is suppressed.

"Where there is an unnatural and seemingly determined effort to suppress truth, there must be a corresponding reason. There never was such a determined effort put forth to secure perfect sanitation. After thorough drainage was secured in Panama by the cutting of the canal, improved health of the country was, and is, pointed to as proof of the germ theory.

"And if the change is simply another point of view, fallacy will still be in the saddle, and no one will be wiser or safer, so far as knowledge of cause and effect is concerned.

"It is said that human life has been extended fifteen years because of the germ theory. It will be well to remember that the people generally are better informed on health subjects today than ever before. The regular profession is killing fewer than ever before. Christian Science, Mental Science, and 'New Thought' generally, have run off with almost if not quite, 15 per cent. of the profession's patients, and fully 25 per cent. of its yearly income. People are tumbling over each other to get out of the way of the hypodermic syringe and drugs. This latter fact is one substantial reason why doctors are killing fewer, and why the regular profession is so anxious to get under cover and safely ensconced in an established germ theory, made stable by Federal backing. The brains of the profession know that the theory cannot stand on merit. Hence this undignified campaign of misrepresentation and miseducation, the literature of which is found in almost every paper and periodical published.

"No matter how much success is achieved by this baptism of fallacy, now being administered to the people in a bolus of sugar-coated literature, there is not enough merit in it to keep it from breaking down of its own weight, even if it succeeds in securing Federal indorsement."

* * *

The Proposed Chiropractic Law.

FOLLOWING is from Kate P. McNaughton, N.D., D.C.:

"In the Care of the Body of recent date you published a letter from Dr. Charles A. Cale of the Los Angeles Chiropractic College, regarding the initiative measure to be placed on the ballot next fall. Dr. Cale quotes a part of Sec. II of the bill: 'Chiropractors may use all natural agencies such as light, heat, electricity, food, hydrotherapy, mechanical and manual manipulations.' There would be no objection if that were all; but the rest of the section reads: 'as auxiliaries to chiropractic,' which means that for all such practices, to be legitimate, should the bill in question become a law, a chiropractic license must first be obtained from a chiropractic board; and the applicant for such license must have first obtained a chiropractic diploma after an attendance of two years in a chiropractic college.' Talk about medical trusts—this has them beat a mile.

"Yes, it would give me a license, I have a diploma from Dr. Cale's school, and also from a school, old, when chiropractic was born, but I believe in fair play, and I have no desire for anything which is denied some one else. This means that naturopaths, osteopaths and all other non-medical schools, must only operate as 'auxiliaries' to chiropractic, since it would nullify all provisions in the medical law for such practitioners.

"There is a big division in the chiropractic ranks over this attempted steal. I was present at that convention and know. It is no wonder we have medical domination, when such methods are used by non-medical people. I hate medicine in all its forms, I hate the spirit of bigotry and intolerance in the drugless professions just as much and so long as God gives me breath I'll use it against such attempts to 'climb on stepping stones' of the 'dead selves' of the other fellows."

To this it may be added that chiropractic is only one branch of the nature cure or naturopathy which embraces all rational methods of aiding nature to eliminate disease.

* * *

Arthritis.

ARTHRITIS is the name given by the medical profession to one of the many forms of rheumatism. They are good at finding new names for diseases, but not so good at curing them. Arthritis is thus defined, in a medical encyclopedia:

"A generic term, signifying any disease involving a joint, but more strictly an articular inflammation. All the structures composing and surrounding a joint, including the synovial membrane, are embraced in the inflammation. It may be traumatic, rheumatic, syphilitic, suppurative, tubercular, gonorrheal, or due to typhoid infection, or to gout, or to spinal lesions. It occurs as acute and chronic arthritis."

Rheumatoid arthritis is the same as rheumatic arthritis. It is a name invented for one form of the disease.

"Arthritis deformans" is the most terrible form of rheumatism. If you wish to call it a separate disease it does not matter, but the fact remains that it is due to the same causes as other forms of rheumatism. It is generally looked upon as an incurable disease, but it is far from being incurable. Provided bony union (anchylosis) has not taken place in the joints, the same means will cure arthritis deformans that cures other forms of rheumatism, namely, living so that the blood becomes pure and clean.

Arthritis deformans is inflammation of the joints, with accompanying deformity. Hands and wrists are favorite seats to begin with, but in advanced cases most of the joints in the body, especially in the limbs, may become affected. The tendency is for the disease to take hold of joint after joint. The affected joints grow more numerous and more useless, from month to month. They become more or less fixed, and in time bony union takes place.

Arthritis deformans, taken before bony union has taken place, is curable. After the joints are locked with lime and other deposits, they will remain that way, unless they are broken. However, the pain can be overcome. If the body has a fair amount of resistance left arthritic deformans is curable.

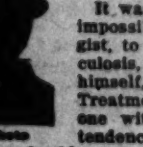
Rheumatism, in all its forms, is due to the accumulation of uric and other waste matter in the blood, caused by long continued dietetic errors. When a person has health and digestion, the waste settles in the muscles and joints. When the digestion is poor, a person avoids rheumatism but gets chronic dyspepsia.

Obviously, thereore, the only possible way to cure is to eliminate the poison from the blood, and to stop putting more in. Eat little meat, plenty of fruit and vegetables, especially raw green stuff. Water treatment, sun and air-baths, massage and spinal manipulation are excellent aids, but will avail little, so long as the acid blood is not sweetened by an alkaline, non-acid forming diet.

Regarding ordinary medical treatment, R. L. Alsaker, M.D. writes:

STOP and THINK

About Your Eyes



They often pain a little. You simply give them a rest and you are relieved. But they ought not to pain you with ordinary use. There is something wrong. Let us examine them. If you need glasses or treatment we will take care of you. We are oculists as well as opticians, and guarantee all of our work.

DR. C. C. LOGAN
356 S. Broadway. R. 710.
We Are Specialists in Fitting Kryptok Lenses.

EPSOM SALT has been bad, bitter and repugnant, since Rameses built the Pyramids. All druggists now handle a

Tasteless Epsom Salt
In 15c and 25c Packages
American Scientific Laboratory

Electro-Radium Ore Nature's Sure Remedy

Lowers the blood pressure, relieves rheumatism, anaemia, insomnia, stomach and intestinal troubles. Stimulates liver activity.

Absolute Guarantee.
For descriptive matter address.

B. R. CHARLES
Specialist Electro-Radium Therapy.
Stillwell Hotel, Los Angeles.

Old Mission
INFLAMMATION TABLETS

For Inflammation of the Stomach, Kidneys and Intestines

If you have any stomach, kidney, liver or intestinal trouble, TREAT FOR INFLAMMATION. In inflammation of the stomach, as in dyspepsia, biliousness, palpitation of the heart, dizziness and nervousness, these inflammation tablets insure almost immediate relief. In the relief of inflammation of the intestines, as in gastritis, peritonitis, constipation and rheumatism, they are unfailing. If ill or ailing in any way there is inflammation or ulceration somewhere every time. In all forms of the trouble take OLD MISSION INFLAMMATION TABLETS. They give results. They are strengthening and upbuilding. They are a type of remedy that will help any trouble, and it takes but two or three doses to prove their worth—60 cents and $1.00 at druggists. Special attention to mail orders. Address, Old Mission Laboratories (Coast Distributors), Pasadena, Cal.

WHAT THEY SAY

"Your Old Mission Inflammation Tablets have healed the linings of my stomach. I know now that it was inflammation that was causing my trouble."

Healing to all Linings

EAR PHONES FOR DEAFNESS

Over fifty different kinds of styles and hearing aids.
DR. C. E. STOKOE,
Eyes and Hearing
320 Central Bldg., Corner Sixth and Main Sts.

HEALTH RESTORED
BY NATURAL METHODS
Send stamped, directed envelope for particulars and terms of my Three Months' Course of DIETETIC HOME TREATMENT.
HARRY ELLINGTON BROOK, N.D.
Mail Address, P. O. Box 415, Los Angeles.

DIABETES

All those suffering from this "sugar sickness" send your address for information on Diabetic flour for making bread, biscuits, muffins and cookies—entirely free from starch and sugar and good to eat.
STARCHLESS FOOD COMPANY,
Tel. 19766. 412 Kerckhoff Bldg., Los Angeles.



FUTRELIEF
For Sore and Aching Feet

One trial will convince you. Money returned if dissatisfied. For sale at all leading drug stores. Accept no Substitute. Call or Sent by Mail Prepaid for 50c.

DR. B. CANNARD,
Chiropodist Foot Specialist,
304 Haas Bldg., 7th and Broadway
Los Angeles, Cal.
Office Treatments 10 a.m. to 4 p.m.

The Book "Our Food"

Is a comprehensive compilation of food and its function as pertaining to maintaining the best of health and strength.

Teaches one how to combine foods according to Nature's plan. Worth its weight in gold. Mailed postpaid for fifty cents. No stamps. Address
LEILA PENNOCK,
62 N. Bonnie Ave.,
PASADENA, CAL.



60 Pounds 183 Pounds Latest Photo

TUBERCULOSIS

It was when physicians said it was impossible for J. M. Miller, Ohio Druggist, to survive the ravages of Tuberculosis, he began experimenting on himself, and discovered the Home Treatment, known as ADDILINE. Anyone with coughs showing tubercular tendency or Tuberculosis, may use it under plain directions. Send your name and address to
ADDILINE 48 Arcade Building Columbus, Ohio

Featherweight Arch Supports to Individual Impression
(Process Patented.)
Relieve fallen arches and tired, aching feet.
L. A. Branch of Stephenson Orthopedic Laboratory, Rooms 10-12, 221½ S. Spring St.
CALL FOR BOOKLET.

Los Angeles Sunday Times
FARM AND TRACTOR SECTION

The Garden Beautiful in Southern California.
INFORMATION BOTH PRACTICAL AND SCIENTIFIC. BY ERNEST BRAUNTON.

Just Larry—Press Agent—An Aerial Romance

by WALTER H. OGDEN

JUST a wisp of a sunny-haired girl she was, strangely reminding one of some lovely woodflower as she sat up among the palms and roses on the balcony of the Schermermoon Apartments. The pale blue matinee, despite its concealing folds, could not altogether disguise the shell-like fragility of her body, nor could the slight application of rouge conceal the delicate pallor of her face. Her hands, so tiny and tapering, were apparently always busy with her pencil, and the strange soft brilliance in her eyes was not wholly ascribable to the fever fires that were slowly consuming her vitality.

None in the Schermermoon knew her full name, nor asked. It was rumored that she came from some foreign place and that she was a story writer. Her diffidence concerning herself and her work had won even motherly Mrs. Marley to refrain from inquiring into either. Herself an enigma, yet her sweetness and shy way of diverting sympathy from herself to others who were in much less need of it had won her the adoration of the whole household.

Prof. Gratz, gruff old director of a great theater orchestra in the city, appeared to derive inspiration from her mere presence in the house. The piano in the parlor often became a thing of unusual melody under his supple fingers, engendering weird, beautiful fantasies, tripping, joyous chaminades and wild, haunting sonatas. It was his wont, after these manifestations of affection—for that was the only manner one could expect of old Gratz to show affection—to slam down the piano top with a prodigious bang, after which he would go straight way to his rooms, growling into his beard all the way up the stairs. Sometimes she stopped him at the top landing to thank him, whereupon he seemed oddly pleased but would only growl the louder. If she was amused she was also grateful, for she could understand lonely old Gratz perhaps better than anyone else. His inspiration was her inspiration for her very life had been music, though lately fallen into a pathetic minor key.

Then there was Bud, the silent, gaunt-faced gardener, who daily paid monosyllabic court to her as she sat out among his flower children.

"It seems almost," he confided to Bella, the cook, one day, through the open window, "it seems almost like the plants growed better up there where Miss Barby sits. I b'lieve she talks their language and coaxes 'em. Sometimes—" here his seamed face grew almost reverent and he lowered his voice to a whisper—"Sometimes I almost b'lieve she's jest a little flower, herself, come to life an'—an' droopin'."

"Ah, the swate mite av a colleen she is," sighed Bella. "An' the ould docthor gives her but a little more time. Ah, the pity av it! An' her so young, too."

"The good dies young," Bud returned heavily and trudged away to his endless work among his plants, brooding over the pitiful plight of one blossom against which his skill could avail nothing.

It seems queer that of all the generous and sympathetic members of the big family at the Schermermoon, Larry should have been the one to be most closely associated with Barbara. A press agent is one many erroneously imagine would distort a story of his own grandmother's funeral if he thought it would give him good copy. There are exceptions, however. Larry was one of these. Perhaps that accounts for it in a way, though it was Lamonte, the daredevil and darling of all who gather wherever discussion runs high upon the subjects of pounds-per-horsepower, struts, the advantages of this fuselage over that and the like, to whom we are indebted for this story. For Lamonte was the peer of them all when it came to taking a man-made creation of steel, wood and linen and cutting capers with it in the ether.

Larry came to the Schermermoon during the latter part of the month, engaging a suite adjoining that of Miss Barby's. A big, shrewd-eyed, capable man was Larry, with a sun-bronzed face and a queer, crooked smile. He appeared continually to be keeping something under cover. It was characteristic of him that he paid his rent far in advance and signed "Larry" in the register. His habitual taciturnity quickly earned him the sobriquet of "Spinks" among his new neighbors, whom he seemed to enjoy, in his quiet way.

Of course he came to know Miss Barby, rooming so near her in the house. He fell naturally enough into the habit of dropping into her rooms in the late morning to say "hello." Also of chatting with her, now and then, during the evenings. She liked Larry for his quiet, unassuming confidence and she discovered, too, that he was not half so slow to think as one might be deluded into believing by his exterior appearance. Larry was pretty much all press agent though he took his work much like a stoic instead of the usual explosive, cigar-consuming nervousness so apt to be associated with those of his profession. It was by reason of his uncanny, almost occult power of foresight that he was able to work so quietly and without visible haste. Having cogitated in his brain for an hour or so in the evening over the next day's work, he always had a schedule before him. Which is not to say, you understand, that he was not prone to seize upon whatever opportunity chanced to place in his way. He used those to amplify his schedule. And everybody knew of Lamonte—which should speak well for Larry's publicity genius.

Yes, he came, within a few days, to hold a certain fondness for little Miss Barbara. He couldn't explain exactly why, unless it was that she talked much less than other women of his acquaintance and that the silences between them were companionable instead of embarrassing. Or perhaps he had heard our conversation, from which he had gathered that Miss Barbara had not long to live.

It was kind of her, he thought, to come out on the balcony this evening and sit with him instead of accepting the invitation of the young broker, downstairs, to go for a spin in his new roadster. Below them, dotting at short intervals the black and oily roads, glowed the soft lights, rendering the fringe of darkly-silhouetted palms and the softer and more feathery, low-arching branches of the pepper trees things alluringly lovely. There were the long-drawn snore and chortle of machines as they sped along the boulevards, the distant melody of a band concert in a near-by plaza and all the other familiar noises that combine to make far-western nights the loveliest in the world. Certainly the little balcony seemed a most desirable spot, indeed.

Sitting there listening and studying the profile of Miss Barbara's quiet face, Larry obtained rather more enjoyment from his cigar than usual. He had noted the extreme length of her eyelashes, the tilt of her nose and the sensitive lift of her chin. He couldn't see her hair very well, but he knew it was there—a piled-up mass of sunshine. There was nothing shy about her, he thought: merely reposeful. He liked that. It stamped her as—well, yes, out of the ordinary. She was almost desirable if it weren't for—he dropped his cigar end into the tall ash jar and leaned far back in his chair. Decidedly he must not fall in love with Miss Barbara.

"Smoke another, please, if you will. They seem, from the odor, to be such good ones, and I don't mind the smoke in the least," she said, without turning her head.

They were her first words for nearly a half-hour. He smiled. She didn't know, of course, that he averaged but one cigar each day. He stepped into his rooms to get another from the box. On the way back he obtained a steamer rug.

"You mustn't get chilled," he said, arranging it about her. "These nights drive the thermometer mercury down further than one imagines."

She enjoyed his way of performing trivial acts of courtesy like that without any suggestion on her part.

"You know," she said, with a sweep of her hand to the fairyland-like landscape below, "all this is so wonderful to me. I had never imagined that so much glamour and romance could be present in a country so comparatively modern. One expects it in Spain or Italy, but here"—she made a helpless gesture. "Here it is as much or even more alluring than there. I suppose the lights account for the fact. They are so much more adequate and effective."

He nodded, then:

"You have lived in Southern Europe?" he asked.

"For three years in Seville. Afterwards we were in Naples. My father was in the consular service."

For a long time they sat there, he smoking and regarding her thoughtfully; she thoughtful and not regarding him at all. His second cigar burned short and he leaned forward to drop it into the ash jar.

"Miss Barbara—isn't that what they call you?"

She nodded and altered her position to look at him. Plainly he was disturbed. His face appeared rather strained in the half-light up there.

"Are you writing a book?" he asked abruptly.

"Yes—Larry."

He seemed relieved.

"It's none of my affair," he apologized. "But I'm interested. Not at all curious, as you might apply the word," he hrstened to add. "Just interested in—well—in you, yourself. Quite by accident I heard about you, downstairs—" he stopped and she distinctly perceived the deep flush that stole up to his brow.

For several moments neither spoke. It was the first awkward silence between them. She broke it.

"It's true," she said sadly. "The doctors give me but a little while longer to—to finish my narrative."

"I was a brute, Miss Barbara," Larry muttered. "Please forgive me. I've never had much to do with women."

Hers was a twisted little smile.

"Would you care to see the manuscript? You'd be the only one and—and I know you better than the others here."

"Wouldn't it be warmer inside? You really ought not to stay out here much longer."

"I—I have to be carried in," she stammered, confused. "But if you will call Mrs. Marley—"

"I think we can manage," he said almost brusquely.

Before she fully realized what was happening, he had her in his arms. A moment later she was lying on her chaise longue and he had snapped on the lights. She could not have, for her life, defined the deliciously warm sensation through which she had passed. Nor could he, though whatever it was, it was tinged with compassion as he realized how frail, indeed, was her tiny body. They gazed at each other, startled, then, as though mutually determined to forget the incident, evaded each other's eyes.

"You—I thought you might be interested, as the story has to do with an aviator and his romance. I learned today from Mrs. Marley that you were press agent for Lamonte, who has been flying every afternoon over the park aviation grounds."

"Getting ready for a tour," Larry mumbled, staring frozenly at his shoes.

"I hope you don't think me unduly inquisitive," she murmured, smiling.

His face was a dull, brick-red when he raised his eyes from an absorbed perusal of the rug design.

"Why, no! Of course not," he assured her.

"It's a queer coincidence," she said slowly. "But I had Lamonte in mind when I started my work. I saw him fly once in the East. His work is so spectacular, so finished, so—so abandoned, don't you know—like a hawk escaped from captivity and out for a frolic—" a racking cough shook her, leaving her pale of face and quivering.

Larry arose and closed the window, then stood staring out for a long time. Finally he turned away, his face somber in the lamp's subdued glow.

"Have you ever seen Lamonte—face to?" he asked quietly.

"No, Larry."

"Or his photos?"

"No. They don't particularly interest me. It's his flying—that, to me, is sufficient. In fact, I haven't had any desire to meet Lamonte in person. You see, I've made him a sort of composite ideal," she explained. "He is my hero of heroes and I'm trying to breathe the best of all I know of men into his character, yet leave him entirely human, with human faults and weaknesses, much the same as any other man. He would be the kind that could be patient with me even when I have to portray his faults."

Larry averted his head.

"I really can't conceive of any man who could be otherwise with you, Miss Barbara," he said gently.

"Do you think he—that he—"

Larry nodded, smiling down at her.

"Yes, I know he would."

"Are you well acquainted with him?" she inquired timidly. "That is, outside of business relations, I mean," she added, coloring a little.

Larry hesitated, then laughed.

"Why, yes. We are the very closest of friends."

"Then he is a good man, Larry?"

She had propped herself up on one elbow and was covering him with a gaze fraught with the deepest concern. He again hesitated, then:

"I think Lamonte always means to live a clean and uncompromising life," he answered slowly, picking his words. "I couldn't say more, Miss Barbara, if I were speaking for myself."

She was lying quietly when he looked up.

"I watch for his flight, every day," she said at last, "I know him by his machine—I would know him in any machine. No man ever flew with such serene disregard for life. In a way it is splendid; in another, terrible. When he spirals up and up, I am filled with a panic lest he should fall. But when he dips so easily and somersaults, I grow almost calm. It seems then as though he were revelling in his own element. It is when the drone of his motor dies out and he dives that I fear most for him, and my heart goes down—down—down with him until he falls out of sight behind the housetops. I live in an agony of suspense until I get the latest issues of the papers. Sometimes I think my heart would beat out like the sound of Lamonte's motor if I read that he had fallen in a wreck." She lay back and closed her eyes. "It's the one thing that keeps me working, I think, instead of going under. His flying is my inspiration or stimulant, so to speak," she said absently.

Again she was shaken in the grip of the relentless cough and again she was left shivering from the agony of it.

"I'd better be leaving you," said Larry, himself wincing. "I'm afraid you'll—"

"No! Not yet," she whispered, smiling fixedly. "You've been so good to listen, Larry. Won't you bear with me while I tell you the sequel? I must tell someone. I—I must!"

"I understand," Larry said. "It is worrying you and the worry, in my estimation, is half of what is shortening your existence. I wish to God I could give you a little of my own life, Miss Barbara, if such a thing were possible."

"Why, you remind me strangely of my Lamonte," she breathed, startled.

"I'm afraid I'm a poor apology for an ideal—your ideal," he protested, coloring and half smiling.

"But no!" she insisted. "Certainly, you are an ideal for somebody."

"For nobody, Miss Barbara," he said gravely. "Lamonte and his press agent are both free agents, I fear, and, sometimes, very lonely fellows."

"Then I shall play the fairy godmother, while I am able, and you shall come to me with your loneliness. Will you not do this, hereafter—Larry?"

For a moment he considered her unsmilingly, then:

"Nothing could afford me more genuine pleasure," he assured her.

"Then you will find the manuscript in the lower drawer of the table. It may give us common ground for a camaraderie. You will do me a favor if you will read it and come to me with the criticisms I know you will have."

Larry did not sleep that night. The gray light of dawn found him reading the second time the last page of the littered pile of script, his fifth cigar burned to the band.

"Impossible," he muttered, then, as though reconsidering: "Almost impossible. She's so madly in love with her hero that she gives her poor heroine no chance, at all. Poor little duffer!"

He did not stop at her door that morning, but he did come out on the balcony that evening, after dinner. She was there before him, more delicate and piquantly lovely than ever. For a long time neither spoke.

"Well," she said, at last, "What is your verdict, Dr. Larry?"

"You've a wonderfully original story there," he answered. "I took the liberty of going over it with Lamonte, today."

She gasped.

"You didn't tell him?"

"I told him nothing. Merely a matter of getting his views on a few criticisms. You aren't angry with me, Miss Barbara?"

"No—no. It's splendid of you to help me."

He shifted uneasily in his chair.

"If I—we knew how you intended ending it we could help you even more, I think. Can't you furnish us with just a rough synopsis of the final chapters?"

"Yes, of course if you really think—"

"I do," was his emphatic declaration. "So far, you've kept clear of the technical side but I don't exactly see how you are to wind it up without entering into a bit of detail. That would give it an air of realism, you see. Also, that is where I—we might give you a bit of first-hand aid. Don't you think so?"

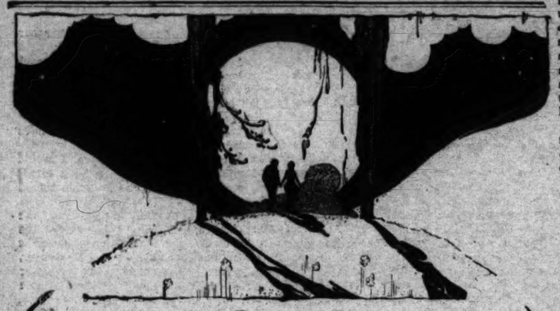
"Yes, certainly," she agreed quickly. "But as far as I've gotten—"

"Splendid! It runs as naturally as a loops, he spells out, in the sky, the letters of the words 'I love you.' Then he suffers a fall and is killed."

Her face was very miserable after this. Larry frowned ahead into the gloom, rolling a dead cigar between his fingers.

"Sounds good," he said shortly. "You ought to have someone slip into his hangar, though, and file a strut or something to weaken his bus. Possibly he might do it himself—no, you don't want suicide. I'll tell you, have the king—her father, you know—order his mechanicians to do it. Some little motive for the accident."

(CONTINUED ON PAGE THIRTEEN.)



Learn the Secret of Foot Happiness

for Men and Women

Wear Arch Preserver Shoes—the key that unlocks the door to foot happiness.

Ill-fitting shoes rob you of beauty, youth, health. Shoes that cramp your feet, distort your bones and cause swollen, aching joints will also put ugly lines in your face and make you pay for your vanity in loss of energy and comfort.

Arch Preserver Shoes are smart in appearance. Their "health" feature lies in their specially patented arch and last design. The arch is so constructed that it will not break down—a fact which makes Arch Preserver Shoes the most logical and economical footwear for heavy people.

If your feet are in perfect condition, preserve their beauty with Arch Preserver Shoes. If they have been abused by poorly-fitting footwear, Arch Preserver Shoes will bring back their natural health and shape.

A shoe for every foot and every occasion.

No. 567—A popular model in fine black kid lace with narrow toe and medium high Cuban heel $11.50.



No. 569 — Dress model with medium heel and toe; black kid, $11; brown kid, cloth tops, $11.



No. 569 — Smart dress shoe, plain toe, high heel. Black kid, $11.50. White canvas, $8.50.



An up-to-the-minute model for men. Medium toe and heavy single sole. Mahogany Russia calf or black kid lace — $14.

Zudes



No. 563 — Very comfortable model. Last two widths wider than heel and instep. Black kid only—$11.50.



No. 566 — Smart tailored shoe; medium toe and heel. Black kid, $11.50; Havana brown kid, $14.



No. 1366 — Black kid oxfords, $8.50; brown kid oxfords, $10.



The embodiment of comfort for hard-to-fit feet. Full top, heavy single sole. Black kid blucher — $14.



Send for this FREE Book Now!

JUST like taking a trip through a great modern flour mill. Tells you all about Globe 'A-1' Flour; how we mill it from the best wheats, and in mills that are the acme of cleanliness—explains how to buy flour for real economy, how to test flour and prove its quality—hundreds of other interesting facts. Write today, a copy of "The DIFFERENCE" will be sent to you promptly, and without charge.

GLOBE MILLS
LOS ANGELES

Quality IS First
GLOBE "A1" FLOUR
MADE IN CALIFORNIA

Just Larry-Press Agent

by WALTER

[Sunday, January 25, 1920.

LST a wisp of a sunny-haired girl she was to the fever fires that were slowly consuming her vitality.

None in the Schermerhorn knew her full name, nor asked. It was rumored that she came from some foreign place and that she was a story writer. Her attendance concerned her herself and her work had won, even quivering into either. Herself an enigma, yet mistress and shy way of divesting

Yes, he came, within a few days, to hold a certain fondness for little Miss Barbara. He couldn't explain exactly why, unless it was that she hailed much less than other women of his acquaintance and that the absence between them were compensatingly instead of embarrassing. Or perhaps he had

lobster orchestra in the city, appeared to derive inspiration from her mere presence in the house. The piano in the parlor often became a thing of unusual melody under his supple fingers, segregating weird, beautiful fantasies, tripping, joyous chantinades and wild, haunting sonatas. It was his work, after these manifestations of affection—for that was the only manner one could

love palms and roses on the balcony of the Schermerhorn Apartments. The pale blue mattress, despite its concealing folds, could not altogether disguise the sleight like fragility of her body, nor could the slight application of rouge conceal the deli-

FARM AND TRACTOR SECTION

Los Angeles Sunday Times

PROGRESS AND PRODUCTION

SUNDAY MORNING, JANUARY 25, 1920.



A Home in the Citrus Belt.

TRAPPING AS A RANCH SIDE LINE.



HT
ON
IFIC

re dead and
day between
Vancouver,
the first sec-
notive of the
ght. Seven

E IS
) RUN

Vot Out
lency.

Imputation
sed His
ain.

ade it Plain
Seeking
m.

WIRE.)
Gov. Coolidge
not and never
for President
enter a con-
ublic delega-

January 26, 1920.] Illustrated Magazine. Los Angeles Sunday Times.

nt~An Aerial Romance

WALTER H. OGDEN

would know him in any machine. No man ever flew with such serene disregard for life. In a way it is splendid; in another, terrible. When he sprints up and up, I am filled with a panic lest he should fall. But when he dips so easily and scientific, I grow almost calm. It seems then as though he were trotting in his own element. It is splendid; it runs as naturally as a loop, he spells out, in the sky, the letters of the words 'I love you.' Then he subers a mountain stream, with falls, shoals, rapids and inlets all placed where they were meant to be."

"I'm more pleased than you can ever know," she murmured. "I was afraid you wouldn't like it. Now, where was it I left off?"

"It's true," she said sadly. "The doctors give me but a little longer to—to finish my narrative."

"I was a brute, Miss Barbara." Larry muttered. "Please forgive me. I've never had much to do with women."

Her face was very miserable after this. Larry frowned ahead into the gloom, rolling a dead cigar between his fingers.

"Sounds good," he said shortly. "You ought to have a good chance to do it. I'll be

Los Angeles Sunday Times. [Sunday, January 25, 1920.

The Garden Beautiful in Southern California.

INFORMATION BOTH PRACTICAL AND SCIENTIFIC. BY ERNEST BRAUNTON.

DURING the past few years the United States has received more new plants direct from the field of discovery than in its entire previous history. In times past we were altogether dependent on Europe, principally England, for novelties, arriving here after they had ceased to be novelties on the other side. It was the boast of England, and one to be proud of, that it was the pioneer in plant collections in unexplored lands, and furnished the world with nearly all that was new. And England still prosecutes the work. But the United States government had the late intrepid Frank N. Meyer in China and surrounding countries for several years, in parts where white man had never before trod. And his discoveries were many and of great value. But his work was equalled, if not surpassed, by that of a private English explorer, Ernest H. Wilson. So the Arnold Arboretum, connected with Harvard College, hired Mr. Wilson and sent him into the Asiatic wilds in quest of new plants. And he kept a perfect stream of them flowing into Boston, some of the most wonderful and most valuable new things the world has seen. A few of these have reached California, but in years to come we shall have many. Mr. Wilson is now assistant director of the Arnold Arboretum and on January 10 delivered a lecture before the Massachusetts Horticultural Society, entitled "My Sixth Journey to the Far East in Search of Plants for American Gardens." It was illustrated with 100 lantern slides from photographs taken of vegetation in the wilds of Korea, Japan and Formosa.

A National Palm Park.

A national park commissioner recently in Southern California visited the wonderful palm-filled canyons near Palm Springs and expressed himself as strongly in favor of setting aside this part of the public domain as a national palm park. This will be gratifying news to thousands of nature lovers and still more pleasing to the few earnest workers toward such consummation who have spent years seeking this cherished goal. Many of the palm groups present perfect pictures, even though few in number, and it is such a one we illustrate this week. No finer group of a half-dozen has ever been presented, worthy indeed of Federal care and enclosure to preserve them from injury and possible extinction.

Private Plantsmen.

There is a constant stream of retired business men coming to California who become so rejuvenated when they have inhaled our life-giving ozone for a time, that they chafe to get back into harness. Then we have local business men who lay down business cares by selling out, only to find such recuperation in rest that they pant for new commercial conquests. Again, men sell their business, still in the prime of life, intending to retire; only to find they cannot remain inactive. In all these classes some take to golf, many to gardening or farming in a small way and many follow a plant fad. A few days ago one of the latter called on the writer and stated he had found it necessary to be busy so commenced growing palms, found it seductive and went into it deeper. Now he finds himself in possession of 5000 Cocos plumosa for which he must find a market.

Budding Avocados.

In budding avocados it is better to use leaf or wood buds than fruit buds. If fruit buds are taken the tree will bloom so profusely when young that they can make but little growth and when crops set nearly all of the fruit must be pulled off when still very small. If wood buds are used the trees will be extremely vigorous for a few years and when they do bloom and fruit it is a sight fit for the gods. The writer recently saw two trees, budded on the same stock, from the same tree, and in the same hour. One is four feet high and weakly, flowers profusely and bears good fruits if but a few are left. The other is more than double the size, of great vigor, and is now coming into blossom for the first time, and what a crop! Even the flowers are twice as large as those on the small tree.

The Oak-root Fungus.

Much complaint is heard of the ravages of the oak-root fungus and recently a large camphor tree was killed by it, the first one of record. It is especially virulent with the common live oak, Quercus agrifolia and less so, perhaps on other species, though the largest tree the writer has seen killed was an Engelmann oak. In low lands toward the sea from Los Angeles and in Orange county it levies a heavy toll on eucalyptus and other ornamental trees and shrubs, sycamores, walnuts, pepper trees and even citrus trees, though the latter are most resistant of all named. But out in the Alhambra-South Pasadena section, where oaks once were plenty, orange trees have occasionally perished for the past twenty years, many cases having been examined by the writer.

Splendid Heaths.

The other day the writer saw a half-mile of Erica melanthera, one of the best of Mediterranean heaths, the best lot known in the local field. They were seven feet high, half of which growth was made during the past year. To say just how much they bloomed would be to lay one's self open to criticism but the writer has never seen plants bloom more profusely. The plants need a well-drained soil in full sunshine and plenty of water during the growing season. Though not widely grown, we have few shrubs that do so well and yield so abundantly of floral beauty. Erica persoluta alba is a white variety also well adapted to our Southland. E. melanthera being pink with black anthers, as the name plainly states, mela being Greek for black.

The Montezuma Cypress.

In swamps of the southeastern part of this country there is a tree known as the bald cypress, perhaps for the reason that it is not a cypress, though it is bald enough, for it is one of the few deciduous conifers. When it is in leaf a young tree is very attractive. But down in Mexico is an evergreen species that is a beauty at all times. Ours is Taxodium distinchum and the one in our sister republic (?) is T. mucronatum. Few have tried to grow it but out at the H. E. Huntington place at San Marino are fine specimens thirty feet high that are so attractive the writer never visits the place without giving them the "once over." The foliage is in appearance more like that of our redwood than any well known to local plantsmen.

A Word from Wordsworth.

"Laying out grounds," as it is called, may be considered as a liberal art, in some sort like poetry and painting; and its object, like that of all the liberal arts, is, or ought to be, to move the affections under the control of good sense. If this be so when we are putting together words or colors, how much more ought the feeling to prevail when we are in the midst of the realities of things: of the beauty and harmony, of the joy and happiness of living creatures: of men and children, of birds and beasts, of hills and streams, and trees and flowers, with the changes of night and day, evening and morning, summer and winter, and all their unwearied actions and energies."

Transplanting.

At this time of the year much planting and transplanting is going on. The reader is cautioned not to allow roots to get dry or great harm will be done. All plant food is taken in through minute root hairs near the tips of the smaller roots. If these get dry or are otherwise injured, they die and no new ones grow out in their places. Nature repairs this defect by forming new roots which have, of course, the same powers and functions of the former set. But this takes time and energy and we should not devitalize plants by allowing the roots to become dry.



Palms near Palm Springs.

Why Trees Die.

Wood is practically indestructible unless it is attacked by living organisms. A piece of wood lying upon the ground would last for centuries if the air was perfectly dry, for few fungi attack except considerable moisture be present. As every part of a tree contains water, a wound in a tree is easily and usually attacked. Infection through wounds is the most common cause of decay or disease. Someone wishes to know why the heart of a tree rots when nothing can get at it from the outside. The inquirer is wrong; the trees are always attacked and decay begins from the outside.

For Red Berries.

Cotoneaster pannosa bears the best crop of red berries, with the least care or special soil or conditions of any berried plant we grow. For a couple of months past this vigorous shrub has been loaded with a heavy scarlet crop and the wild birds have had a glorious feast on them. The shrubs are attractive at other seasons but are grown purely for the berry crop. Any good soil appears sufficient for their needs and none have been found that do not thrive.

Garden Rationality.

"An unerring perception told the Greeks that the beautiful must also be the true, and recalled them back into the way. As in conduct they insisted on an energy which was rational, so in art and in literature they required of beauty that it too should be before all things rational."

Whipple's Yucca.

One of the most striking objects of Southern California landscapes betimes is the floriferous Yucca Whippiei, called Spanish bayonet, Spanish dagger, bear's grass and other names of questionable application. Some of these flower stalks surpass in beauty and effectiveness and plant produced in a garden, as witness those we picture. No white flower spikes in the world can rival them.

A Rare Tree.

Los Angeles, thou hast lost the breed of noble trees! There was a Pittosporum once that would have brooked the eternal devil to keep his state in Elysian Park as easily as a king. But after the conquest of General Frost in 1913 all the horticultural sharps could do was to gather about the remains and say to all the world: This was some plant!

For there was but one Pittosporum eriocarpum in Los Angeles, and but three in the State, one at Santa Barbara and one at its suburb of Montecito. The latter two survived the cold snap of January 6, 1913, for the writer saw one of them a few months ago and it showed neither lack of vigor nor scars. The tree is not particularly beautiful but it is odd. In color it is like the young growth on blue gums, a decided gray, even the bark being gray. The flowers are yellow, with a bananalike fragrance. We grow a dozen other species of Pittosporum, some of which are among our most popular small trees and shrubs.

African Bamboo.

Africa has few native bamboos and but one of size or importance. Bambusa arundinacoea, which is also an Asiatic species. Several smaller species abound and one, Arundinaria tesselata, runs down to the Cape of Good Hope. There are no bamboos in northern Africa, for the plants stop some distance before the Sahara desert is reached.

The acreage of hay harvested in California last year was practically the same as in 1918, but the yield per acre was better, and the total production was 1,310,000 tons greater. The high price which has ruled brings hay back again to the position of being California's most valuable crop, it being worth to the State $75,680,000 in 1919.



Whipple's Yucca

Trained Songsters

- St. Andreasburg Rollers and Hartz Mountain Warblers





—the opera singers of Birdland.

From time of mating, until sold to the dealer, these little songsters are given the best of care and attention. Their voices are trained by experts until all harshness disappears and nothing but infinite beauty and sweetness remain.

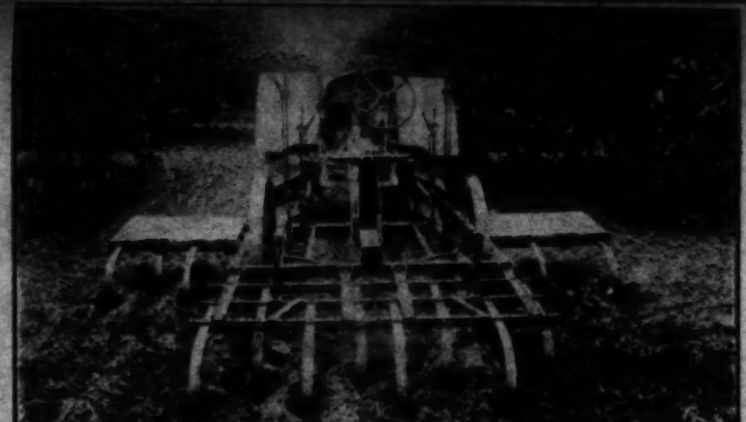
Bird lovers are invited to visit our "Canary Cottage" where they can listen to the song of rollers and warblers.

Obtain a free copy of our big 1920 Seed, Plant, Poultry, Implement and Pet Stock Catalog.

Germain Seed & Plant Co
N.E. Corner Sixth & Main Sts.
Opp. P.E. Depot
Los Angeles, Cal.



5-ft. Double Disc in Walnut Grove.



10-ft. Perkner Cultivator in Orange Grove.



The One-Man Tractor You Can Use Every Day

It really replaces Horses and Mules

HERE is the Indiana's "New Special California Type" Tractor, a one-man, single unit Tractor, built from the ground up to meet California and Arizona conditions. It will save its cost over and over again, whether your orchard or ranch is large or small. It costs about the same to buy as four horses and does more work than they can do.

The pictures above show "The Special" built low, with 42-inch wheels, in order to get under the trees, and when hitched to the implement measures only about 12 feet over all.

You can back up, with implements attached, as easily as go forward, enabling you to get in corners and close to the trees.

Built to handle the implements you ALREADY OWN.

Built to run at 1½ to 6 miles per hour as you desire—you sit on the seat of the implement—the natural place—with the operating levers right at hand. The surplus power runs the tractor so easy that it moves along steadily and smoothly, requiring practically no attention.

INDIANA ALL-ROUND TRACTOR
The World's Tractor
NEW CALIFORNIA SPECIAL

The INDIANA, with a 50-inch wheel, is very well adapted for cotton and corn cultivating, as it has 27½-inch clearance under the axle. Also adapted for alfalfa ranches, as the operator rides the seat of the mower the same as the cultivator or disc shown above.

Write for Further Particulars.
Immediate Deliveries

Agencies at the following points:
ANAHEIM, CAL., C. J. Sweeters.
BANNING, CAL., C. A. Sweeters
COVINA, CAL., F. E. Dudderar.
LANKERSHIM, CAL., E. F. Weber.
ORANGE, CAL., W. L. Reusch.
RIVERSIDE, CAL., J. C. Button.
SAN BERNARDINO, CAL., W. R. Fox
SANTA SUSANA, CAL., H. Zander.
UPLAND, CAL., A. F. Riley.
SAN FRANCISCO, CAL., Fitch Four-Drive and Indiana Tractor Co., First Nat'l Bank Bldg.

Good Southern California and Arizona Territory Open to Live Dealers.

Indiana Tractor Co. of California

Main Office, 233 So. Los Angeles St. **Phone 61008.** **Los Angeles, California**



"Accuracy"

—the title of a booklet, sent free, describing the ingenious instruments used in the Holt Plant to insure *hair-breadth* accuracy in size and fit of various parts of the "Caterpillar" Tractor—painstaking accuracy that accounts largely for the wonderful endurance of the "Caterpillar" Tractor and its low operating expense. Send for booklet 414 if interested in tractors.

The Holt Manufacturing Company
Stockton, Cal., Peoria, Ill., Los Angeles, Cal. Portland, Ore., Spokane, Wash. San Francisco, Cal.

CATERPILLAR

BEEMAN

The inexpensive tractor for small ranches. Does the work of one horse at ¼ the cost.



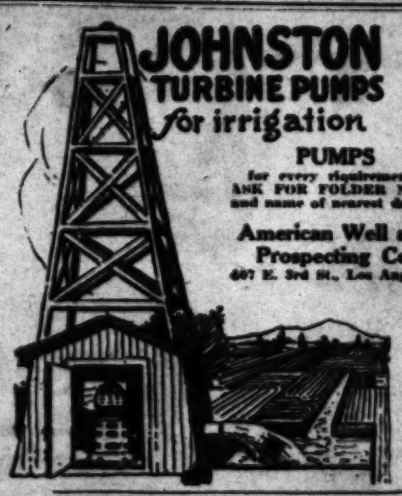
The Special California Type has 20% increased power and 50% greater traction.

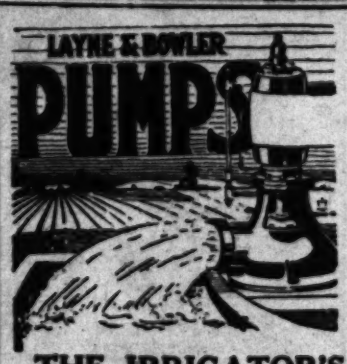
Motors Equipment & Tractor Co.
1310 S. Grand Ave., Los Angeles.

JOHNSTON TURBINE PUMPS for irrigation

PUMPS
for every requirement
ASK FOR FOLDER No. 3
and name of nearest dealer.

American Well and Prospecting Co.
607 E. 3rd St., Los Angeles.





THE IRRIGATOR'S SOLUTION TO CHEAPER WATER

Capacities: 180 to 4500 Gallons Per Minute

Ask for Folder No. 40
Showing New Pump Heads

LAYNE & BOWLER CORP.
900 Santa Fe Ave., Los Angeles
"World's Largest Water Developers"



BEAN SPRAY PUMP CO.

Manufacturers of Power Sprayers, Irrigating Pumps and Tractors.
131-133 N. Los Angeles St.
Los Angeles, Cal.

CEMENT MIXER FOR THE FARM



You can have complete outfit, engine, trunk and all,

$250.00

F.O.B. Los Angeles.

The Brown-Bevis Co., Inc.
622 E. Third St., Los Angeles, Cal.
PHONE 10627

DUPLEX
THE ORIGINAL
4 WHEEL DRIVE
MOTOR TRUCKS

H. G. PENDELL
1237 E. 8TH ST. Los Angeles

THIS ADVERTISEMENT APPEARS EACH WEEK FOR ADDRESS REFERENCE

AGRICULTURAL IMPLEMENTS
ARNOTT
LOS ANGELES

DECIDING ON BREEDS FOR SMALL FLOCKS.

A small flock of hens can be kept with profit by many city dwellers who have a back yard. Even as few as eight or ten hens should produce eggs enough, when used economically, for a family of four or five persons throughout the year, except the molting period.

Six Indisputable Reasons

Double Mating Versus Natural Selection.

THE FERTILITY QUETION. BY HENRY W. KRUCKEBERG.

NO QUESTION has been more prolific of discussion than that of double mating. For the most part it applies to the parti-colored breeds and varieties, being particularly observed with Barred Rocks and Brown Leghorns. For the benefit of the inexperienced, it might be well to add that double

No question has been more prolific of discussion than that of double mating. For the most part it applies to the parti-colored breeds and varieties, being particularly observed with Barred Rocks and Brown Leghorns. For the benefit of the inexperienced, it might be well to add that double

mating implies certain attributes in males and females for the production of exhibition females and another mating for the production of exhibition males. It is a well-established fact that certain matings in even the self-colored breeds will throw high-grade females and others high-grade males, but to accomplish this some experience in selection is essential. To the minds of many breeders the double mating system is objectionable and the hope is expressed that show-room requirements may be so modified as to allow a more natural selection to produce both high-grade males and females from the same matings. This would give encouragement to beginners and at the same time render it easier to satisfy buyers of breeding stock. So experienced a breeder as the late I. K. Felch, who bred Barred Rocks for fully fifty years, was opposed to the double-mating system, giving expression to his views in the following pointed paragraph:

"Nature is the only law we should recognize; single matings, the only matings to be tolerated. When both males and females cannot be secured from a single pair the standard description should be condemned and changed. To be standard a breed or variety should produce from a single mating 60 per cent. of progeny that will score 90 to 95 points in every case where a truly valuable strain has been established by proper selection and careful mating. To describe both males and females that will allow this to be done is the only method that should be tolerated in our standard, for the best good of the greatest number."



A Show Winner.

First Blue Orpington hen at recent Poultry Breeders' fixture, Miss E. M. Henry, Pasadena, exhibitor.

Fecundity and Size.

Some time ago reference was made in these columns to the possible relation of size of breed to fecundity. It was observed in the series of egg-laying contests in Australia that prolificness in a few generations seemed to reduce the size of the bird. So pronounced was this that a standard size had to be introduced in order to check this reduction in weight. How long this would have continued does not matter, though we might have had a race of Bantam Leghorn egg layers which, persistently bred, would eventually have "run out." All of which goes to show that other factors must be considered as well as the good old laying habit. It is our judgment that standard weights in breeds should be maintained, and that if this is done the progeny of even good layers will maintain size. Many of our White Leghorn hens and pullets with good productiveness impress us as being rather small. There can be no ultimate profit in prolificness if weight, stamina and vigor are not also maintained. Give us the bird that has sufficient reserve power to go on the mat and hold its own from generation to generation without any sacrifices as to size, vigor and breeding qualities, even though the progeny will not register up in the 285 egg class in the laying contest. Do you agree with the proposition?

An Indication of Values.

Most of us realize that the egg covers a much larger value in the economic schemes of things than market poultry; but few are aware of its dominant character in the atmosphere of trade and traffic. The exports of poultry produce from Ireland furnish some interesting data bearing on this phase of the subject. The value of eggs exported in 1917 was nearly a million pounds sterling greater than that of butter and three million pounds sterling greater than that of bacon and hams. Coming down to eggs and poultry meat, the figures are still more astounding. The value of eggs is stated at 7,688,815 pounds sterling and that of poultry at 1,598,931. Allowing for the fact that the egg breeds (Mediterraneans) dominate in California, we do not doubt that the variation is equally as great. The reader will more fully appreciate the largeness of the above figures by multiplying them five times, which will nearly express the sums in American dollars rather than in pounds.

Duration of Fertility.

No less an authority than D. F. Laurie, the author of one of the best books on poultry feeds and feeding, has recently published an interesting bulletin in Australia on the Duration of Fertility in Domestic Fowl Eggs after the removal of the male bird. In one instance the record covered a period of twenty-four days after the cock bird had been removed and consisted of a batch of ten hen eggs (or as near that number as were laid and not every day) and resulted in the following percentages of fertility covering each day: First three and fifth days, 100 per cent.; fourth, seventh and eighth days, 90 per cent.; ninth day, 80 per cent.; sixth day, 77 per cent.; tenth day, 70 per cent.; eleventh and thirteenth days, 50 per cent.; twelfth day, 42 per cent.; fourteenth and sixteenth days, 20 per cent., and seventeenth day, 10 per cent. On the fifteenth day and from the eighteenth day onward all were infertile. All of which is interesting, though it may also be exceptional and hence not conclusive. Undoubtedly the virility of the male bird in this case was exceptional. Something must also be allowed for feed and care; if intensive it would not prove of average occurence. While the percentages are suggestive and not without value, it would nevertheless have been interesting to know the precise number of eggs from each hen that proved sterile after the male bird had been removed. Allowing for the fact that a 65 to 70 per cent. hatch is regarded as a good average by the general run of commercial hatcheries, the matter of fertility is not only interesting but of practical importance.

Beginner Wins Firsts.

One of the successful entrants in the Southern California Breeders' Association Poultry Show was Ferdinand R. Bain, president of the Southern Counties Gas Company. This is Mr. Bain's first season as a breeder of fine poultry, but, making a dozen entries, he carried off twelve prizes, including eight first ribbons and four seconds. Mr. Bain exhibited some fine game birds, chief of which were his breeding pens of Black Breasted Reds, Brown Breasted and United States Marines. Each of these groups drew first prizes. A handsome English Black Breasted Red cock carried off first, as did also a hen and pullet of the same breed. In the turkey entries Mr. Bain took one first and three second prizes.

RABBIT ASSOCIATION SHOW IS EXCELLENT.

Under the auspices of the Southern California Rabbit and Pet Stock Association, the first exclusive championship rabbit and cavie show to be held in years began at 241 South Broadway, Los Angeles, yesterday. It will continue until Wednesday evening. Andrew T. Wilson is manager of the show and Carl E. Sherman superintendent. The judges are the best procurable—C. S. Gibson of Detroit; C. C. Hawley, Dallas, Tex.; L. H. Salisbury, Pasadena, and Edward Diecke, Lombard, Ill. There are over 250 members in the association, comprising the leading rabbit and cavie breeders of the southern half of the State, the officers being: President, William D. White, Alhambra; vice-president, L. H. Salisbury, Pasadena; secretary, C. E. Chittick, Los Angeles; treasurer, J. E. Love, Pasadena.

Awards to be made at this show are the most valuable and extensive offered thus far. In addition to the cash prizes, nine cups and twice that number of special prizes will be awarded. Prizes will be given to the following classes: Flemish Giants, New Zealand, American Blues, Checkered Giants, Belgian Hares, Chinchillas, de Argentes, Silver Grays, Black and Tan, Havana, Himalaya, Japanese, Polish, English Lops, French Lops and Imperial Blues.

The Los Angeles Creamery is preparing to seed the 1000-acre tract adjoining the townsite of Van Nuys on the north, purchased by them recently, to alfalfa, and will augment the above number of cows by about 1000.

TRIAL PACKAGE FREE!

Try one of these famous remedies at my expense. Get a liberal sample at your dealer's today—they're going fast!

Dr. LeGear's Poultry Prescription (POWDER)

– Dr. LeGear's Lice Killer (Guaranteed)

Get More Eggs.

Make your hens lay while the prices are high. Condition them now to resist winter conditions—stimulate the egg-producing organs—keep them free from lice. A trial will prove our claims for quickest, best results.

Tear out this coupon—now. Get your free sample right away. If your dealer hasn't the samples, leave the coupon and he will get yours for you.

Dr. L. D. LeGear Medicine Co. 2002 Howard Street, St. Louis, Mo.

Dealers: If you have no trial packages, write us at once.





Call on your dealer today.

Free Package Coupon!

Sign and take this coupon to your dealer and get your free trial-size package.

(Sign your name here)

Address

Dr. LeGear's Remedies are sold in Los Angeles, Cal., by

Adams Seed & Nursery Co., 604 E. 7th St.
Buckhorn Co., 2849 Pico St.
Central Ave. Feed & Fuel Co., 4312 Central Ave.
G. W. Gamme Feed Store, 3121 S. Main St.
Los Angeles Seed Co., 637 S. Main.
Nussbaum Feed & Fuel Co., 5806 S. Vermont Ave.—Watts Branch, 315 E. Main.
Theodore Payne Seed Store, 345 S. Main St.
Salt Lake Feed & Fuel Co., 2020 E. 1st St. and 3705 E. 1st St.
A. G. Stephenson, 4346 Sunset Blvd.
Western Seed Co., 116 E. 7th St.

Dr. LeGear's Dealers in Suburban Towns:

N. C. Thorsen, Garfield Feed & Fuel Co., 420 N. Monterey St., Alhambra, Cal.
Arcadia Hay & Grain Co., Arcadia, Cal.
Regal Drug Co., Artesia, Cal.
Bowman Bros., Baldwin Park, Cal.
John Mitchell, 865 Baker Ave., Bell, Cal.
C. S. Thompson, Bellflower, Cal.
Union Supply Co., Burbank, Cal.
El Monte Drug Co., El Monte, Cal.
Gardena Supply, Gardena, Cal.
Crystal Feed & Fuel Co., Huntington Park, Cal.
Carl Matson Feed Store, Inglewood, Cal.
R. H. Lee Feed & Fuel Store, 222 E. Broadway, Long Beach, Cal.
Fred A. Stock Feed Store, 220 N. Benita St., Redondo Beach, Cal.
West Alhambra Feed & Fuel Co., 2107 W. Main St., West Alhambra, Cal.



Los Angeles Sunday Times [Sunday Morning, January 25, 1920.

Los Angeles Sunday Times

FARM AND TRACTOR SECTION

SUNDAY MORNING, JANUARY 25, 1920.

FARM AND TRACTOR SECTION.

Devoted to the multiform agricultural interests of the great Southwest and issued every week with the world's biggest Sunday newspaper.

EDITED BY HAROLD M. FINLEY.

Communications from practical farmers, ranchers, stock raisers, poultrymen, gardeners and others engaged either in a large or small way in the vital work of food production are gladly received.

Good clear photographs of interesting farm and garden activities are always welcomed. The Los Angeles Times Farm and Tractor Section is the only farm journal in the west printing illustrations in the incomparable rotogravure process.

A Pressing Question.

"WANTED—Harvest hand, $1.50 per day and found."

This want advertisement brought a ready response in Kansas at a time within the memory of men who are still ratbe[illegible]. And the farm hands would work tw[illegible] hours a day, and were glad to get the work and the wholesome meals served by the farm wife.

The average farm wage in Kansas rose to $3.14 a day in 1918. But if a farmer in the Corn Belt offered a hand double that wage now he would either be laughed at, or told to go to thunder or some other place, for the average wage of a harvest hand in Kansas last year was $5.42 and board, and this year it will doubtless be more. And the hours of work have been cut from twelve to eight or nine, and the quality of the work is not so good, as a rule.

Here in California the growers who produce the food and fiber crops are having a hard time of it getting farm labor at any price that may be offered. The help simply cannot be found and wages fabulous by comparison with the standards of a few years ago do not seem to hold any attraction for the great mass of trained agricultural workers. During the war they went to the cities by the thousands and in the cities they are staying, drawing big pay in industrial plants and determined apparently not to go back to the land. It begins to look as though the H. C. L. question might soon be secondary to the problem of getting enough food for California's needs at any price. The farms won't farm themselves, even with the efficient agricultural machinery that is in these times available, and the world-beating growth in the State's population isn't helping the situation, to say the least.

The emergency suggestion, advanced by thoughtful growers and economists, that Chinese farm laborers be imported under some feasible arrangement as to the time and conditions of their service and be made available to the hard-pressed growers is not one to be dismissed without careful consideration. Something out of the ordinary will apparently have to be done, and no one appears to have come forward as yet with a better suggestion.

Circuit a Reality.

THE recent organization of the Western Fair Association, composed of the various fair associations holding live-stock shows in the Pacific Coast States, assures Los Angeles a place in a circuit which bids fair in a few years to rank in importance with the greatest in the country.

It means that the annual stock shows of Los Angeles and the other cities represented in the association will, from now on, be better in every respect than those of the past. Conflicting show dates have heretofore kept many would-be exhibitors from taking animals to this or that event in which they would have liked to be represented, to the loss both of themselves and of the shows that they have missed. Under the association plan it will be possible for an exhibitor to move his stock from show to show, getting the full benefit of exhibiting throughout the circuit and helping to make a success of each individual show. This is certain to result in an immediate and widespread interest among breeders of fine stock and to bring to the shows many who have never made a regular habit of exhibiting their animals to the public. Los Angeles has had two wonderfully successful live-stock shows. The third, under all the advantages of the new circuit, is certain to eclipse both.

Southern California is honored in having C. R. Thomas, whose able management of the Liberty Fair of 1918 and the Los Angeles Live-stock Show of 1919 contributed so largely to the success of these events, at the head of the new association. His election to so responsible a position constitutes a fitting recognition by the other fair associations up and down the coast not only of Mr. Thomas's ability as a show executive, but of the growing importance of this section's live-stock industry.

TRAPPING AS A SIDE LINE ON SOUTHERN CALIFORNIA RANCHES.

BY H. C. DAVIS.

THE trapping season now started, promises, for two reasons in particular, to yield the most profitable fur crop ever harvested in Southern California, according to the prophecies of experienced trappers. Furs are greatly in demand, and at higher prices than ever before offered. Added to this, the "old timers" declare, the winter is proving to be an exceptionally cold one, with a consequent improvement in the quality of furs. The animals which have been caught somewhat ahead of the season are said to be exhibiting an unusual thickness of coat.

Fortunately for the many amateur trappers who will enter this attractive field this season, the supply of fur bearing animals appears to be uncommonly good. Possibly because war activities have drawn attention from them during the past few years, these predatory creatures have multiplied most unpleasingly to the poultrymen and rancher, though very acceptably to the ambitious trapper. And, with high prices for once filling a philanthropic role, many a farmer's boy will a-scouting go with the furriers' price lists in one hand, to the end that the bob cat and coyote may soon learn the high price of prowling.

Though probably most of the trapping done in Southern California is carried on as a side line, the present season will doubtless draw back into the ranks many old time trappers who will devote to it their entire time for the three months of the season. Their income for the time invested will be greater than that of the novice because they understand from experience the actual baiting and catching of the animals, and also how properly to prepare the skins for shipping so as to secure the highest possible grading in each instance, and so receive the resulting top prices.

CAREFUL HANDLING PAYS.

These top prices in each variety of skins are well worth striving for, since the five or more grades of any one kind may range from a few cents each for the poorer specimens to a number of dollars, and often the difference lies solely in the care given after the animal is caught. Attention to detail, in fact, from first to last, is of importance in this as in any other business.

Average coyote skins, from animals trapped from the middle of December till the middle of March in Southern California, will this season bring from $5 to $7 each. Last season the very best coyote skins from this section brought as high as $9 to the trapper, and this season's prices are running a full third higher. Price lists from fur houses are offering as high as $18 for coyote skins this year, but it is doubtful if those trapped so far south will grade sufficiently high for such returns.

The gray fox common in Southern California's brush-covered foothills has a price on his skin averaging $5, and the bob cat familiar to the farmer can be expected to yield from $1.50 to $5 for his hide. The skunk, prevalent in most mountain poultry yards, is easily worth from $1 to $3.50 to the intrepid slayer, while the smaller civet cats will return near to $1 each. Badger skins are worth between $1 and $2 for the average specimen, and coons about $3.50.

In all instances higher prices than those quoted can be secured if the skins are prime, and if they are so prepared and packed as to be listed as "firsts." If a trapper learns to do his own grading in making his shipments to the fur companies he can expect much more satisfactory returns for his season's work. Probably the simplest plan is for him to make only two grades, placing only those skins in class one which he is sure are first class in every respect, and classing all others with any defect together. This method will have the certain result of getting him much higher prices for his best skins, and a better average throughout, according to trappers of long experience.

GRADING A SKIN.

In judging a skin for grading, it must first of all be large, and with lustrous, thick fur free from patches and blemishes. It must be "prime," as it should be in the right season, with clear, white skin on the flesh side. If the skin is of bluish tinge, or mottled, it is not prime. To be put in the first class it must also be free from bruises and tears, which it sometimes receives when the animal is killed with a club instead of being shot, or is carelessly skinned. It should be cased or cut open, according to the requirements for the particular skin in question, and it should also be carefully fleshed with the proper tools, properly stretched and dried, and properly packed. If it falls short in any of these respects it does not belong among the first class, high priced skins.

Given a good skin to start with, however, the rest is very simple indeed. In taking the skin from the animal, the trapper must know how it is to be handled. Of the flat

(CONTINUED ON PAGE SIX.)



Cantaloupe Growing in Imperial Valley.
First watering of the "cants" in January (above) and the baby vines with their "nightcaps" to protect them from frost.

IMPERIAL GOING IN STRONGER THAN EVER FOR CANTALOUPES.

EL CENTRO.—Last year the Imperial Valley shipped 118,339,600 cantaloupes. This year the valley is counting on shipping 150,000,000 cants to all corners of the globe. From an acreage of approximately 14,000 last year, from which 7838 carloads of cantaloupes were shipped, the acreage will jump this year to over 20,000 acres. From this acreage Imperial Valley will ship between one-third and one-half the entire cantaloupe crop of the United States. From 10,000 to 13,000 carloads of lucious mellow fruit will be marketed through one of the finest distributing systems in the world.

With this mammoth harvest less than four months away, the cantaloupe industry in the valley is beginning to show the physical signs which point to the harvest to come later.

Even since the last cant[illegible] was shipped in July last year, the di[illegible]rs and growers have been busy planning on this year's crop. These plans did not take form, however, until last month, when the plowing and harrowing and re-harrowing and pulverizing of the ground was commenced in earnest. Seeds were planted in the curiously shapped hollows which permit the sunshine to shine upon the seed and yet at the same time protect it from the passing winds and frosty nights and early this month the first cantaloupe vines peeked through the surface in the vicinity of Mesquite Lake and were covered with the white paper "night caps" which are so familiar in the Imperial Valley at this time of the year.

These vines, which are fully three weeks earlier than any vines which have successfully survived the frosty nights which occasionally visit the valley during January and February, are being protected with special care by the Japanese who are growing them. This "night cap" protection will be continued for weeks as the tender vines grow and thrive, and within a short time thousands of acres of cantaloupes will likewise be covered with the patent paper caps held up by their wire rods.

EARLY "CANTS" POPULAR.

This year there seems to be more of a disposition than ever on the part of the growers to raise early cantaloupes. Inasmuch as the harvesting season commences about the middle of May and continues well into July, the vines are planted in succession, depending on when the grower desires to harvest the fruit. The higher priced cantaloupes are the ones on the market first and frequently whole carloads of choice Imperial Valley cants bring as high as $12 a crate. The rush to get the first cantaloupes on the market is keen and this indicates that more growers than ever are endeavoring to be first in the market.

The cantaloupe industry in the Imperial Valley dates back as far as 1910 and has gradually increased in size yearly. Each year there has been a prediction made that the market could not accommodate the increased acreage and this same prediction is being made this year. Annually the growers, through the aid of the distributors, have successfully extended the market until now Imperial Valley cantaloupes go in carload lots into every town in the United States with a population of 25,000 or better. From these towns the cantaloupes are sent by the wholesalers into the smaller towns. The accuracy of the system in not oversupplying any one market, a feature which the government experts aiding the industry have spent a great deal of time on, is attested by the fact that the largest crop in the history of the valley was successfully marketed last

(CONTINUED ON PAGE FIVE.)

DECIDING ON BREEDS FOR SMALL FLOCKS.

A small flock of hens can be kept with profit by many city dwellers who have a back yard. Even as few as eight or ten hens should produce eggs enough, when used economically, for a family of four or five persons throughout the year, except the molting period.

Householders usually desire not only eggs for the table and for cooking, but also an occasional chicken to eat. For this reason one of the general-purpose breeds, such as Plymouth Rock, Wyandotte, Rhode Island Red, or Orpington, is preferable to the smaller egg breeds, such as the Leghorns. Not only do the mature fowls of these breeds, because of their larger size, make better table fowls than the Leghorns, but the young chickens for the same reason make better fryers and roasters, whereas chickens of the egg breeds are suitable only for the smaller broilers.

The general-purpose breeds are also "broody" breeds, the hens making good sitters and mothers, which is a decided advantage when it is desired to hatch and raise chickens, since the hens of the egg breeds seldom go broody and are in any event rather unreliable sitters and mothers. If, however, the production of eggs outweighs the desire for an occasional table fowl, the lighter egg breeds undoubtedly will be found better, because they lay as many eggs and do so on less feed, with the result that they produce the eggs more cheaply. It is by all means advisable to keep some pure-breed or variety. Where this is done, sales at a profitable figure can often be made of breeding stock intended for market, or of eggs for hatching.

LAMP SEPARATES THE BAD FROM GOOD EGGS.

A good, fresh egg should have a small air space. The yolk should not be very distinct. There should be no black spots or rings. Sometimes the eggshell has fine cracks in it. This is commonly known as a "check" egg, and should not be shipped with first-quality eggs. It spoils very quickly.

Blood rings are partially incubated eggs, which show a distinct ring of blood on the yolk. They are unfit for food and should be rejected. Cause: A fertile egg in which the development of the germ has proceeded until blood has formed and the embryo has died. Ring formation is not present while the embryo is alive, although blood spots or veins may show.

Moldy eggs have black spots that show only before the candle. They are unfit for food. Cause: Field nests or wet nests, holding eggs in a damp place, or washing them. Dampness allows mold spores to enter the pores of the shell and grow inside. Mold can also enter through cracks in the shell.

Black rots look more or less black before the candle and are unfit for food. Cause: Dead chick, accompanied by bacterial decomposition, or extensive growth of mold and bacteria inside of the shell.

Mixed rots, white rots, or addled eggs when turned over before the candle show the yolk more or less mixed with the white. They are unfit for food. Cause: Bacterial decomposition usually following advanced staleness.

Stuck yolk eggs have yolks apparently stuck to the shell. They are unfit for food. Cause: In hot weather, when fertile eggs are kept without turning, the yolk may rise through the white and become attached to the shell membrane. In cool weather the yolk may settle in the shell and become fastened to the shell membrane.

Heated eggs before the candle will show dark, heavy yolks, easily movable and with a distinct reddish glow. Cause: Egg is fertile and has been exposed to temperatures which start chick development. If temperature is high enough and sufficient time elapses, development will continue until the embryo and blood form.

THE FIFTIETH CATALOGUE.

Concise information on home and farm gardening and on agriculture in general is given along with prices and pictures in the fiftieth catalogue of the Germain Seed and Plant Company, just issued. The firm issued its first when it began business in 1871. The catalogue is valuable for both novice and expert in growing plants in Southern California, as it gives advice based on years of experiment in this particular region.

COTTON YIELD KNOWN.

BLYTHE.—The cotton season is far enough advanced to permit of an accurate estimate of the year's total in Palo Verde Valley. Up until the night of Saturday, January 3, some 13,796 bales had been ginned, or had been turned into the gin yards, at the three gins in the valley. It is estimated that about 2000 bales are yet to be handled, making the total output of the valley this year close to 16,000 bales.

Six Indisputable Reasons



For Feeding P. C. A. Feeds

Proof—Positive, Absolute Proof

Here are the records of a line of hens. Hen No. 593, pictured in the center, is the mother of hen No. 79. Hen No. 79 is the mother of hen No. 50, and so on. Read over their egg-laying records and note that each hen laid more eggs than her mother. These hens are from a flock of over 3000 birds, owned by Mr. George C. England of Inglewood, California, one of the most prominent and efficient poultrymen in America. Mr. England uses trap nests, thereby determining the exact laying record of each of his hens. He has hundreds of birds which have made record lays, that almost equal these given here.

The one outstanding feature of these remarkable records is the fact that Mr. England's hens have been, through several generations, and are still being fed on

P. C. A. Feeds Exclusively

There are no other feeds on the market that can show such positive proofs of actual results. Mr. England never uses ordinary feeds — because such feeds do not produce consistently. He demands the very best ingredients, and P. C. A. FEEDS are the ONLY feeds that meet his requirements. At the present time, Mr. England is feeding his entire flock of over 3000 hens P. C. A. BREEDERS' MASH. The quality of the eggs Mr. England secures from his breeding hens is so high that he cannot supply the demand, even at the price of $12.00 a dozen. Results are what Mr. England gets—results are what YOU want—and P. C. A. FEEDS bring phenomenal results.

Further Proof

Another astounding example of consistent laying was established by hen No. 50, pictured above. From the time she laid her first egg until her first moult, she produced 331 eggs in fourteen months and sixteen days. Now note this remarkable fact: SHE WAS IN MOULT 46 DAYS ONLY—and immediately began producing eggs again, laying 22 eggs the month following her moult. This extremely short moulting period, and wonderful production directly following, showed that her strength was conserved throughout the moult, proving positively the high availability of the feed she was getting—AND THIS FEED WAS P. C. A. BRAND. Mr. England's hens are noted for their short moulting periods.

Besides Mr. England, there are dozens of large poultrymen who are securing similar results by using P. C. A. FEEDS EXCLUSIVELY.

P. C. A. Formulas Superior

Opinions differ as to the formula to be used in making poultry feeds. What proportions are best for the hen? P. C. A. FEEDS are manufactured under the supervision of the directors of the Poultrymen's Co-operative Milling Association—men who own over 20,000 hens, and know from actual experience what ingredients are best for the hen. The feeds produced by P. C. A. are being fed to more than 400,000 of the finest hens in Southern California.

P. C. A. Products
- P. C. A. Dry Mash
- P. C. A. Breeders' Mash
- P. C. A. Chick Mash with Egg
- P. C. A. Chick Feed
- P. C. A. Growing Chick Feed

Reliable Portable Brooders

The above record is just one of many proofs that P. C. A. FEEDS are RIGHT—that P. C. A. methods of mixing are the BEST, and that the proportion of elements used is just what it SHOULD BE.

Do not be misled into buying feeds prepared by inexperienced millers who do not understand poultry. Be guided by experience and actual results.

When better feeds can be made—P. C. A. will make them—for P. C. A. knows every angle of the poultry business.

There are no feeds "just as good" as P. C. A. There is only one "BEST," and that is P. C. A. So when you order feeds for your hens, BE SURE YOU GET P. C. A. BRAND. Note the result of hen No. RX-24—296 eggs in one year. By proper care and by using P. C. A. FEEDS, you can do equally as well with your hens.

Your dealer can supply you—if not, write us.

Send for our literature. Fill out the attached coupon. Also make use of our free service bureau, open to all who are interested in poultry-raising. It is conducted for the good of the industry. Write us your problems. We will gladly help to solve them.

Poultrymen's Co-operative Milling Association

1516 Industrial St. Los Angeles, Cal.

Phones: Main 2935; 12076.

Mail This Coupon

with your name and address, for copies of our free booklets, which interest all poultrymen.

NAME .....

ADDRESS .....

Farm News of the Great Southwest

DOWN-TO-DATE REPORTS FROM TIMES CORRESPONDENTS.

PHOENIX (Ariz.)—Reports from all parts of the State show that no agricultural labor shortage exists at the present time, though there is keen apprehension over the result of returning to the pre-war immigration regulations. A strong effort is being made to continue the present admission status, as absolutely essential to the success of the cotton industry. Fully 20,000 pickers will be needed next fall in the Salt River Valley alone, to handle a long-staple crop of about 120,000 acres, these in addition to the local supply of hands. These pickers can come only from Mexico, and great loss undoubtedly would result next fall were such labor importations to be forbidden. While it is doubtful if any greater acreage would be under cultivation now in Arizona were the labor supply larger than it is, it also is true that many more laborers would be employed on the farms, even now, were such laborers available at a reasonable wage. Nearly all farmers complain concerning the transitory service they are getting and about the cost, compared with the results secured. This is the main reason for the general resort to tractors and other labor-saving machinery in the valleys of the State. This season the farms are favored through the fact that the mines of Arizona are working at little more than half production, this serving to throw to the farms many laborers. When the peace treaty is complete and measures have been taken to stabilize European exchange, it is probable that every Arizona copper mine and smelter will be worked to capacity, drawing back the hands that now are helping on the farms. There is to be considered also the fact that several thousand Mexicans, now in Arizona, had been thrown out of work by the closing of Sonora copper mines that may be expected to reopen for full production, with consequent demand for labor.

A GOOD YEAR.

REDLANDS.—A survey of the crops for Redlands for 1919 shows that the man on the land has had one of the best years in the history of this section. First in Redlands comes the navel orange, of course. There were about 3500 cars of navels valued at $7,000,000 sold from the groves of Redlands. There were about 750 cars of Valencias, which were valued at $1,500,000, giving the citrus crop a total of close to $8,500,000. The growers received about three-fourths of this. Next in value came the apple crop of the Yucaipa and Oakglen districts. This reached a total of 200,000 boxes of first grade fruit and that much or more of second grade and culls. The crop was worth more than $500,000. The peach crop during the year was one of the best in history, for it reached close to 2000 tons and was valued at $125,000. Apricots were a close second with about 1600 tons of fine fruit valued at $100,000. Then came the olives, which were sold for about $50,000. Tomatoes and vegetables that were grown in and around the city brought the total of the crops grown in the Redlands district close to the ten million dollar point. The growers in most instances are looking for results as good if not better this year. There are many new agricultural trials being made in this section and the raising of goats, both for the milk and also for the cheese, is becoming an industry of real size and value.

WANT TARIFF ON FIGS.

FRESNO.—A higher tariff on the importation of figs was demanded in a resolution passed by members of the California Fig Growers' Association in convention here, after an address by President J. C. Forkner favoring this action. He stated that eastern importers brought into competition with California figs fruit of vastly inferior quality.

GOOD FIRST-YEAR YIELD.

BAKERSFIELD.—From seven acres, H. E. Unruh of Shafter has harvested 12,000 pounds of Pima cotton, which is considered a fair return for a first-year crop. Mr. Unruh will plant Pima next year. Several small tracts of short staple Durango and Egyptian cotton were grown at Shafter last year and all results were satisfactory. From a bale to a bale and a quarter was the average yield per acre. This is the first year Shafter farmers have tried cotton and the success presages a large acreage next season. Approximately 1200 acres were planted to cotton in Kern county during the past season, the greater part of it being in the Arvin district, which has proved one of the most productive cotton sections in the State.

NEW VINE PLANTINGS.

DELANO.—Approximately 3000 acres of vines will be planted in this section this year. Among the farmers planning to put in new acreage are: C. H. Powers, 60 acres; A. A. Burnard, 30 acres; Albert Holsapple, 15 acres; McBride & Fairservice, 53 acres; Felver & Fairservice, 80 acres; Delano Fruit Company, 160 acres; C. A. Scott, 60 acres; J. R. Clark, 20 acres; G. W. McClintock, 10 acres. Besides these, there are the lands of the Sierra Vista Growers, Producers' Fruit Company, Capt. Green, Imbler, Harvey, Conrad, Driver Kim, Pattison, Henry & Phillips and many others who will plant vines and orchards. The planting of new orchards is very active in McFarland, Jasmine, Lerdo, Pond, Richgrove, Radnor, Earlimart, as well as in the Delano district.

HIGHLAND AT ORANGE SHOW.

HIGHLAND.—The local Chamber of Commerce will make an extended exhibit at the coming San Bernardino Orange Show. The chamber has decided that the space to be used for this city's exhibit shall consist of a thirty-foot rack display of 120 boxes, as well as a small table display of citrus fruit. The Pacific Electric will also have an exhibit, the largest that it has ever sent to any orange show. It will consist, not of fruit, but of a miniature reproduction of the great Pacific Electric system through the orange belt, also showing the famous drive known as the "Rim of the World." Upland will probably have the largest exhibit of fruit in the show, consisting of 320 boxes of quality fruit.

PERRIS HAS "COTTONITIS."

PERRIS.—With the building of the Odell cotton gin practically assured for this city, the cotton boom is on here in earnest. This week, the managers of the McClure estate near Menifee, have men and teams at work plowing up the entire ranch of 320 acres. This ranch had already been seeded to grain, but the entire tract will be planted to cotton. Recently John R. Gentle of Los Angeles, purchased 300 acres adjoining the Favorite ranch, south of Perris, on the road to Elsinore, and will plant the entire acreage to Cotton. Mr. Gentle announced that he would donate a site on his property close to the track on which the gin may be built. There is enough additional ground for yards. In anticipation of the coming of the new crop, land values have already looked up. Holders of large tracts who, until recently have been willing to dispose of their land, are now holding back, awaiting the result of the venture with the new crop.

SEED SELECTION PAID.

SAN JACINTO.—James Hornbeck, a local truck gardener, who for eight years has been experimenting with sweet potatoes and yams in order to produce a better strain has secured some remarkable results. Each year he has selected the best specimens for the next year's planting, and the crop has grown noticably better. One stalk of sweets weighed nine pounds as it came out of the ground, and one hill of sweets gave a total of thirty-two pounds. On half an acre last year Mr. Hornbeck raised two tons of sweets and four of yams, which he sold in the local markets at an average price of 4 cents, which amounted to $480 for the half acre.

The price of Sakellarides Egyptian cotton from Alexandria dropped from 95 cents on December 20 to 83 to 85 cents on January 4.



"First Again"

"And it's all because I learned how to use Hercules Dynamite to help me with my work. There's no use talking, you've got to have *good trees* to produce prime fruit. And the best way to have good trees is to *start 'em right*—plant 'em in holes blasted with

HERCULES DYNAMITE

"Then, too, I cultivate my bearing orchards by blasting between the rows. You should try that stunt with that old orchard of your's. It's better than plowing because it loosens the earth *clear up to the trees* without injuring the trees themselves.

"Send to the Hercules Powder Co. for their 68-page book, 'Progressive Cultivation'—they will send it to you free. This book tells you how to plant trees, dig ditches, clear your land of stumps and rocks, break up subsoil and do many other things with the help of explosives. Better send today, Jim. You can't start using dynamite too soon."

Hercules Dynamite can be bought at leading dealers'.



HERCULES POWDER CO. 1007 Chronicle Building, San Francisco, Cal.

Gentlemen: Please send me a copy of "Progressive Cultivation."

I am interested in dynamite for.....

Name.....

Address.....

American Steel Pipe & Tank Company

CORRUGATED AND PLAIN GALVANIZED TANKS

+WELL CASING+

RIVETED WATER +PIPE+

SURFACE IRRIGATING PIPE

Main Office

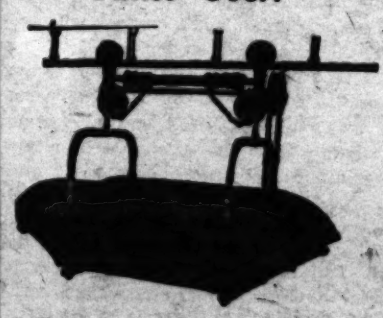
354-P.E. Bldg. LOS ANGELES

+ Branch at Fresno +

"I've Saved Enough Time Since I Installed a

Louden Litter Carrier

to Pay for It 3 Times Over!"



That's what one dairy farmer recently told us. And time is not the only factor in cleaning a barn. Shoveling manure every day requires man-power and means labor. A Louden Carrier will save the labor of at least one man. Makes barn-cleaning easier, cuts labor, cuts cost.

Send for Catalog and Free Book of "Barn Plans."

American Pump Co.

72 Fremont St. SAN FRANCISCO

420 E. Third St. Dept. C LOS ANGELES

Do Not Butcher Your Walnut Trees

GET

R. F. Gehm

THE TREE SURGEON

2017 Kenmebec St., South Los Angeles, Cal.

Instruction at the rate of $1.00 per hour at above address. A walnut tree needs the best of care until twenty years old, and half care until forty. A properly cared for walnut tree forty years and over is like a paid-up life insurance policy. Demonstrations and proven results.

Rare plants, roses and walnut trees my specialty. Scientific tree, flower and shrubbery growing. Original landscape gardening, planning.

ATTENTION, INVESTORS!

Have no real estate for sale, but will recommend upon request. A real estate man is not necessarily a qualified valuationer.

R.F.GEHM REAL ESTATE VALUATIONER.

2017 Kennebec St., South Los Angeles, Cal.

Phones: South 2288-M.

Service by fee and appointment only.

KEEPING TAB ON PEDIGREED EGGS.

"Cockerel No. 1164. The dac of this bird was No. 987. She held egg-laying record of 230 eggs in her pullet year. Sire of this cockerel was son of No. 840, that held a three-year record of 536 eggs."

A bird with a pedigree like the one above is the kind that is commanding a fancy price in poultry circles today. Ancestry counts in chickens quite as much as in cattle or horses, and every poultry man or woman who is endeavoring to build up the egg productivity of his flock seeks a bird with a good egg-producing ancestry to head it. Better still, he buys a pen of pedigreed birds and gradually culls out his common stock. For these birds he goes to a reliable breeder of the variety that he keeps. It is not profitable for the owner of a large flock who is producing eggs and chickens for market to pedigree. The breeder, handling fewer birds and making a relatively higher profit on each one, can afford to expend more time and care on the individuals.

Pedigreeing a chicken means the keeping of a complete breeding record. This involves a record by a leg band or some other accurate means of identification of the male and female which are mated; a record, with the aid of a trap nest, of each egg laid; an arrangement of the eggs in the incubator so that the baby chicks can be identified and the labeling of the chicks by a leg band after their removal from the incubator.

By means of leg banded hens and trap nests the breeder is able to identify every egg produced and to mark each egg. The U. S. Department of Agriculture poultry specialists mark the big end of the egg with the number of the hen and then put underneath that the pen number. The number on the leg band of the hen gives the clue in the record book to her pedigree. The pen number gives the information regarding the sire.

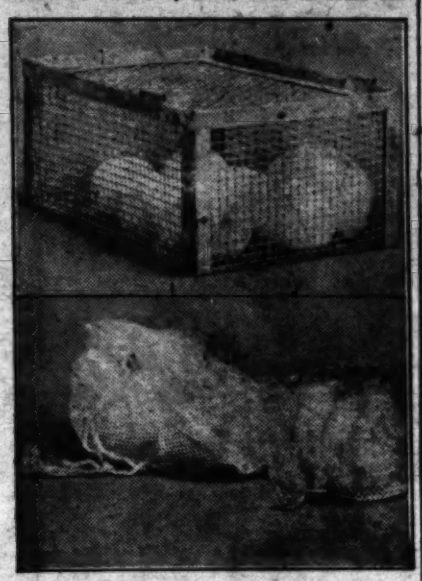
If laying heavily enough eggs from one hen for one sitting may be safely saved when a hen is used for hatching. When an incubator is used a tray contains eggs from several hens. The method which the Department of Agriculture specialists use to identify the baby chicks when they hatch is as follows:

On the eighteenth day the eggs in the incubator are sorted. Each hen's eggs are put into a wire box or bobinet sack. These containers must be large enough to permit of plenty of room for the chicks. Each box or bag is tagged with the hen's number and the incubator is closed, not to be opened until the birds are hatched out of the shells.

Under ordinary conditions as soon as the chickens get their "sea legs" after hatching, they go toward the light in the front of the incubator and drop into the nursery below. Here the temperature is cooler. The pedigreed chicks in the boxes or bags, being unable to leave the tray, may become too warm. After the hatch is over if they show signs of panting the door should be fastened open so a little more air may enter.

As soon as the chicks are dry or after about twelve hours, they are taken out of the bags and a small metal band with a number is wrapped around the leg. This should be folded until it will not slip over the foot. Some breeders put one of these baby chick or pigeon bands on each leg so if one gets off accidentally, there is still one left by which the bird can be identified. As the bands are put on, the record is made in the book. For instance, No. 1 would be the first chick's number and opposite this in the pedigree book would be written the hen's and pen's number of the egg from which it hatched. By this means the accurate pedigree of each chick is assured.

How the identification of each bird is kept as it grows older and outgrows the baby chick leg band is another story.



Makes for Exclusiveness.

Wire baskets and bobinet sacks keep the pedigreed eggs separate from the commoner stock in the incubator.



GLOBE "A1"

TWO BOOKS WORTH HAVING

"Good Layers and How to Judge Them," tells how to cull out the boarder hens. (System approved by American Association Poultry Judges). "Fact Book on Feeding for Profit" is full of valuable feeding information. Sent Free—ask nearest mill.

Of course you want to know *why* and *how* dry buttermilk does it. It's simple and easy to understand. You know that a laying hen must not merely consume but *digest and assimilate* feeds high in nutritive values.

Egg production is a severe tax on the bird's system and the greater the amount of nutriment assimilated into her system, the greater the egg production.

Buttermilk insures complete assimilation of all other elements in the feed, and buttermilk not only contains highly nutritious qualities, but is valuable for its prophylactic and therapeutic properties.

This is why the dry buttermilk in Globe "A-1" Laying Mash makes it a better feed.

Just the right balance of selected ground grains, meats, etc., makes Globe "A-1" Laying Mash a good feed even without buttermilk, and the addition of buttermilk places it above the class of competitive feeds.

GLOBE MILLS

Makers of Globe "A-1" Flour and all the other good things that bear the Globe "A-1" mark.

San Francisco Sacramento Colton

Los Angeles San Diego Ogden

GLOBE "A1" LAYING MASH



Poultrymen:

Always write us when buying

LUMBER OR ROOFING

We specialize in bargains for poultry houses and barns. Woodhead Lumber Co., 1800 So. Main St., Los Angeles, Cal. Phone South 50.

WOODY

For Sick Chickens

Poultry and canaries diseases, eggs, cooker, worthless hens, gapes, chicken pox, limber neck, sour crop, chicken head trouble, etc. Ills. by A. Morley of Calgon, Mich., says: "Have used Germozone 17 yrs. for chickens and could not get along without it." Chas. F. Vanderbilt, Port Chester, N. Y., says: "Have used Germozone 10 years; the best for fowls I ever found." Frank Hahn, Oldenburg, Ind., writes: "Have lost but 2 pullets out of hundreds in fall. I have used Germozone." C. O. Schmidt, Bellaire, O., writes: "Have had a dark chick all last season." Howard Hamblin, Hagerstown, Ind., says: "Send my neighbor chicks like mine." Both Wood Bros., Pa., report: "Put a sick canary on it 2 yrs. I think over a thousand a year." Good also for children. Made, not chemicals.

Germozone is sold generally at drug and seed stores, poultry supply houses. Big small from Germozone Laboratories, Inc., Mo. and $1.00 sizes. Poultry books free.

GERMOZONE CO., Dept. N-3 OMAHA, NEB.

"HOW I MADE $10,000 in One Year WITH 4200 HENS"

A detailed description of the methods followed on The Tumbach Egg Farm, with plan of buildings, brooding system, day-by-day method of handling baby chicks, feeding layers, and every other detail of the work.

You have never read a book like this. If you are looking for high-sounding phrases and a lot of glittering generalities written by someone, who in all probability has as little or less knowledge and experience than you have had, DON'T BUY IT.

But if you want 180 pages filled to the edges and from cover to cover with good common sense, describing the methods of a man who started eight years ago with 430 hens and who now has one of the most profitable egg farms in Southern California, who has persistently, year after year, made a handsome profit, who has been through every stage of it on a big, practical scale, and who knows how to tell what he knows in language that you can understand and follow, SEND FOR A COPY.

The book is clothbound; the price is $2.50 postpaid.

Address: Tumbach Egg Farm, Route 2, Pasadena, Cal.

MOLBY'S RECORD STRAIN WHITE LEGHORNS

Made a record of 194 eggs per hen in 1918 for us, and 196 eggs per hen in 1919 for one of our customers.

Our hens not only lay better, but are larger and more vigorous than those of average flocks.

PLACE ORDERS NOW FOR APRIL, MAY AND JUNE.

PROVIDE FOR THE HEAVY LAYING PULLETS NEXT WINTER.

OUR 1920 CATALOGUE, fresh from the printer will interest you as it contains much valuable information. Free on request.

F. M. MOLBY

R. R. 12, Box 804-B, Los Angeles, Cal.

FOR SALE—POULTRY.

FOR SALE—IMPROVE YOUR STOCK WITH A fine breeding cockerel of the "Curtis Strain" of S. C. White Leghorns, with an egg laying test of 15 3-5%. Also White Wyandotte Cockerels and Pullets from the McCubbin prize stock. Price $3.00 to $5.00 per bird.

JOSEPH M. CURTIS, Azusa, Cal., Phone 229. One-half block from P. E. Station.

Anconas and White Wyandottes

For real quality, eggs or baby chicks. Write for mating list.

Robert Mitchell,

San Fernando Road and Sonora Ave.

Burbank, Cal. Phone: Glen. 1482.

HELPING TOOTHLESS FOWLS TO "CHEW."

The old saw, "as scarce as hen's teeth," would be quite as true if "turkey" or any other member of the bird family had been substituted for "hen." The entire ornithological division of the animal kingdom is toothless. No painful illnes of stomachs in their young lives nor crowning of molars in their later days. When a hen's "teeth" become inefficient the simply discards those

pick up food of fairly good size, but she is provided with no way of breaking it into small particles in her mouth, for she has neither teeth nor lips. Instead, the food is swallowed whole and is stored in her crop until needed by the stomach. Then its walls contract and down it goes into the stomach.

This stomach has two parts, one where the food is soaked with a secretion of acid and ferment pepsin, and the other where the grinding takes place. The latter is commonly known as the gizzard. Because of this organ's work in pulverizing food to

stored in the gizzard.

The hard, callous pads of the gizzard are contracted and expanded during digestion by powerful muscles. This motion, together with the grit, reduces the food to fine particles. The grit is retained in the stomach until it is smooth and then is discarded

Sunday, January 25, 1920.] Farm and Garden Section. 21

For Sale—BABY CHICKS.

Park, Los Angeles, 27 February 6 and 7, during the annual meeting of the California Bee-Keepers' Association. This meeting promises to be of unusual interest. Important topics are to be taken up and there will be a call for action on pending legislation. George A. Coleman of the State College of Agriculture will be among the speakers.

Farm News of the Great Southwest

DOWN-TO-DATE REPORTS FROM TIMES CORRESPONDENTS.

PHOENIX (Ariz.)—Reports from all parts of the State show that no agricultural labor shortage exists at the present time, though there is keen apprehension over the result of returning to the pre-war immigration regulations. A strong effort is now being made to secure the passage by the general resort to tractor power, which are completely concerning the transitory service of the day are getting and about the cost, compared with the results secured. This is the main reason for the general resort to tractor power, even now, were such laborers available at a reasonable wage. Nearly all farming operations are now being done by machinery.

A GOOD YEAR.

REDLANDS.—A survey of the crops for Redlands for 1919 shows that the man on the land has had one of the best years in the history of this section. First in Redlands comes the navel orange, of course. There were about 3500 cars of navels valued at $7,000,000 sold from the groves of Redlands. There were about 700 cars of Valencias, which were valued at $1,400,000, giving the citrus crop a total of close to

wines that may be expected to reopen for full production, with consequent demand for labor.

would donate a site on the property close to the track on which the rim may be built. There is enough additional ground for yards. In anticipation of the coming of the new crop, land values have already looked up. Holders of large tracts who, until recently have been willing to dispose of their land, are now holding back, awaiting the result of the venture with the new crop.

SAN JACINTO.—James Horsbeck, a local truck gardener, who for eight years has been experimenting with sweet potatoes and yams in order to produce a better

SEED SELECTION PAID.

Imperial Cantaloupes.

(CONTINUED FROM PAGE THREE.)

year at the best net prices to the growers.

When approximately 8000 carloads are placed on the market within a period of six weeks without a glut anywhere and with fair returns to the growers, it would seem that the acme of distribution would be reached.

DISTRIBUTING THE CROP.

This marvelous distribution system, taking in Canada and Mexico, will be tested again this year with an estimated crop of over 10,000 carloads. The outcome remains to be seen. There are a large number of new distributors in the field this year and these men, in the opinion of the old distributors, have made payments and promises to the Japanese growers which have led the old timers to exercise more than ordinary caution. In fact the go-slow and easy spirit among those most familiar with the cantaloupe deal was never more in evidence than it is this year. Each year they have predicted that the newcomers would prove rash enough and a poor season would result, thinning out the ranks of the distributors, until each year everyone has made money, until the tales of wealth to be made in the Imperial Valley cantaloupe fields have gone far and wide.

This year the Southern Pacific and San Diego and Arizona railways, the two roads which will handle the great bulk of the crop, are expected to have a harder time than last year to secure the necessary refrigerator cars.

This is in itself a big problem. For weeks before the cantaloupes are to be shipped the railroad must scour the United States for empty cars in which to take the product to market. The length of the haul is such that one car can scarcely average two trips during the entire season and with an estimated crop of 10,000 cars it will mean that fully 6000 individual cars must be secured. The road promises to do this and points to the fact that last year the mammoth crop was handled in the best shape of any in the past five years.

In order to accommodate the refrigerators, sidetracks are being constructed in many sections of the valley. For miles up and down the railways just prior to the season every sidetrack is filled with empties, from Indio to Yuma, and all through the Imperial Valley. During the night these empties are rushed to the valley. They are loaded during the day and set on their eastward trip the next night. The peak load last season was 349 cars a day. The icing of so many cars is a tremendous job. Most of them are iced at Colton and shipped to the valley with their bunkers filled, although a portion are iced daily in the valley.

Brawley will as usual lead all other sections of the valley in cantaloupe acreage. Westmoreland, Calipatria, Heber and perhaps Seeley will follow in the order named.

CULTURAL METHODS.

The cantaloupe seeds are planted on the south side of a ridge of earth perhaps seven feet wide. By planting the seeds on the south side the benefit of the warm sunshine is secured and the sun's rays strike the earth more directly. As soon as the vines peep through the surface the grower comes along and places a paper cap over the vines. This is to prevent the occasional frosts from injuring the tender vines. As the seeds are planted in a small hollow, which bakes in the winter sun, during the summer time, the placing of the paper cap over the plants in such a manner that the paper does not touch the vine is a simple matter.

From five to seven seeds are planted in a hill and when thinning time comes the vines are thinned out down to two or three sturdy ones.

Hundreds of Japanese are engaged at present in planting and hundreds of others in caring for the vines which are peeping through the surface.

GROWERS TO ORGANIZE.

NUEVO.—At a recent meeting of the apricot growers of the Nuevo section it was voted that they form an organization and affiliate with the State organization of Prune and Apricot growers. Arrangements have been completed by which they can store their dried fruit in the Hemet warehouse of the State association. As a result, they are preparing to dry their fruit from next year's crop. Last year Nuevo growers received $50 per ton for their apricots, $40 a ton for cling peaches, and $55 for freestone. By allying themselves with the association they hope to even better these prices next year. The Nuevo district is sharing in the boom which is waking up the Perris Valley, resulting from the assurance of a cotton gin, and a large acreage of cotton for next year. William Honeycutt, who made some of the first experiments here with cotton, will plant 120 acres to the crop. Land values are rapidly rising and would-be purchasers are in considerable evidence.

BUREAU MEETING DATES.

During the last week in January and the first week in February the following meetings will be held by members of the Los Angeles County Farm Bureau: January 26, Burbank; January 27, special walnut meeting at Lankershim; January 30, of walnut top-working demonstration, Whittier; February 2, meetings of Glendora, Clearwater and Downey centers.

Sunday morning is probably not a good time for a business call in person but an excellent time for a message in the Farm and Tractor, which is delivered to the farmer by automobile, reaching him when he has the leisure to read it carefully.

Our advertising columns are an education in themselves and suggest many useful ideas.



The Hercules Power Plant for Every Farm

Operate your farm machinery by auto-power. The Hercules Farm Power Plant puts your car to work—makes it run pumps, separators, ensilage cutters, or any farm machines.

One minute is all the time required to install this Power Plant. Simply run the car's rear wheel onto the Hercules and start the motor. The Hercules can be carried and used anywhere that an auto can go. The tire runs on a broad, smooth belt and gives tremendous power, because of perfect traction.

The large tire surface which engages the belt prevents wear on tire or belt. High speed bearings and accurately machined pulleys insure smooth running. The Hercules will give years of service, even with the roughest handling. The strong, sturdy construction prevents breaking or wearing out.

Use the Hercules on your farm; make it do ten men's work. It has countless uses in addition to these mentioned here. It can be used to

Saw Wood	Operate Churn	Grind Stock Feed	Grind Tools
Shell Corn	Operate	Pump Water	Operate Drills, Lathes,
Cut Ensilage	Cream Separator	Compress air	All Kinds of Machinery

Local Agents Wanted

For further information and prices write

Eastern Manufacturers Company

1016 CALIFORNIA BUILDING, LOS ANGELES, CAL.

Ready in one Minute



A Boy Can Carry It.

THE HERCULES POWER PLANT
PATENTS APPLIED FOR.

1 YOU 2 SAVE 3

Wastage Labor Freight

When you BUY

"DOW" DRY LIME and SULPHUR

WESTERN WHOLESALE DRUG COMPANY
Second and Los Angeles Street Los Angeles, California P. O. Box 807



KEEPING TAB ON PEDIGREED EGGS.

"Cockerel No. 1164. The dam of this bird was No. 987. She held egg-laying record of 330 eggs in her pullet year. Sire of this cockerel was son of No. 810, that held a three-year record of 536 eggs."

A bird with a pedigree like the one above is the kind that is commanding a fancy price in poultry circles today. Ancestry

HELPING TOOTHLESS FOWLS TO "CHEW."

The old saw, "as scarce as hen's teeth," would be quite as true if "turkey" or any other member of the bird family had been substituted for "hen." The entire ornithological division of the animal kingdom is toothless. No painful filing of bicuspids in their young lives nor crowning of molars in their later days! When a hen's "teeth" become inefficient she simply discards them and picks up some new ones.

Armed with a beak, the hen is able to pick up food of fairly good size, but she is provided with no way of breaking it into small particles in her mouth, for she has neither teeth nor lips. Instead, the food is swallowed whole and is stored in her crop until needed by the stomach. Then its walls contract and down it goes into the stomach.

This stomach has two parts, one where the food is soaked with a secretion of acid and ferment pepsin, and the other where the grinding takes place. The latter is commonly known as the gizzard. Because of this organ's work in pulverizing food to small particles, the hen and every other member of the bird family is able to dispense with teeth. The "teeth" of a bird are really the "grit" which it consumes with its food. Sharp sand, small stones, broken shell, and similar substances, in the gizzard, assist in pulverizing the other articles in its diet. In fact, this gritty material accomplishes the same purpose that molar teeth do in other animals' mouths. Until it becomes useless as a digestive aid it is stored in the gizzard.

The hard, callous pads of the gizzard are contracted and expanded during digestion by powerful muscles. This motion, together with the grit, reduces the food to fine particles. The grit is retained in the stomach until it is smooth and then is discarded naturally and another supply is eaten to take its place.

For this reason fowls kept in confinement need grit at their disposal quite as much as other kinds of feeds. The grit already in their gizzards, at the time a flock is penned, might be all that the fowls will require for three or four weeks, but if more is not supplied, digestive trouble will soon set in. It is safer to supply it from the beginning. Sand will do for the purpose, but chickens seem to prefer a coarser grit, one of a size between wheat and corn. Oyster shells are commonly supplied to the flock because of the lime they contain, which is necessary for shell formation, but they also serve to some extent as grit in the diet. The pieces become smooth more quickly than a harder grit and a fresh supply must be eaten more often.

U. S. Department of Agriculture poultry specialists state that a hen needs and will consume about one pound of grit in a twelve-month period.



One of the Winners.

First Light Brahma hen at recent Poultry Breeders' Show, Mrs. W. A. Babb, Los Angeles, exhibitor.

FRUIT-PLANTING GUIDE.

The annual catalogue of the Armstrong Nurseries, Ontario, Cal., is, as usual, a comprehensive guide to California fruit varieties, and is perhaps the best ever issued by that firm. Forty-eight pages of condensed information on trees and other plants and their comparative value constitutes an attractive book. What varieties do best in Southern California has been learned by the experience of these nurserymen during many years. The firm specializes in citrus and tropical fruits, and selects the best buds to be found.

BEE-KEEPERS' MEETING.

Keepers of bees will discuss and debate at the State Exposition Building, Exposition Park, Los Angeles, on February 6 and 7, during the annual meeting of the California Bee-Keepers' Association. This meeting promises to be of unusual interest. Important topics are to be taken up and there will be a call for action on pending legislation. George A. Coleman of the State College of Agriculture will be among the speakers.

Poultrymen's worst enemy—WORMS

Intestinal worms retard growth, stop hens from laying and eat deeply into the poultry raiser's profits.

Germain's Premium Intestinal Cleanser is the ONE successful solution of the worm problem. It turns poultry worms into valuable health and profit-producing food. Other remedies expel the worm—Germain's Premium Intestinal Cleanser DIGESTS it.

If used regularly Germain's Premium Intestinal Cleanser will prove a valuable tonic. It eliminates disease and keeps fowls strong and healthy.

Buy direct from your dealer.

GERMAIN SEED & PLANT COMPANY,
Sixth and Main, Los Angeles.



Germain's PREMIUM INTESTINAL CLEANSER

his-BEST-friend

Orange Brand Chick Starter, Orange Brand Growing Chick Mash

Produce Strong, Healthy Chicks.

Nicholls-Loomis Co.
Los Angeles, Cal.



Contains no Screenings, Hulls, Waste or Sweepings. Guaranteed to please or money refunded.

CUT OUT AND MAIL
Kindly send booklet "How to Feed Baby Chicks."
Name and address .....
.....
.....

Barred Plymouth Rocks

OUR RECENT WINNINGS:
Los Angeles Fanciers' Show 1919, Exhibition—1, 2 Cock, 2 Cockerel, 1, 2, 3, 4 Hen, 2, 3 Pullet, 2, 3, 4 Young Pen, 2 Old Pen, Cockerel Bred—1, 2 Hen 1, 4 Pullet; 2 Old Pen, Pullet Bred—2 Cock, 2 Cockerel, 1 Pen. Best Barred Rock Male and Female—Special Aggelor and Musser Cup for the best Cock, Cockerel, Hen and Pullet. Special for best display of Barred Plymouth Rocks. Breeders' Show, January 7-13, 1920 Exhibition—1 and 2 Cock, 1, 2 and 3 Hen, 1, 2 and 3 Cockerel, 1, 2 and 4 Pullet, 1 and 2 Pen. Best Ten Birds in Show, L. A. Chamber of Commerce Cup. Best Display of Barred Rocks, National Poultry Company Cup. Best Male and Female Barred Rocks, Poultry Breeders' Association Cup.

50 SUPERB COCKERELS

From prize winning stock; ready for immediate delivery. From $5.00 to $25.00 each. Now is the time to get your birds; don't delay. Eggs from $3.50 to $15.00 per setting of 15.

GILL & WARRICK, 1316 South Glendale Avenue, Glendale, Cal.

GUARANTEED MARTIN'S S. C. W. LEGHORNS — HATCHING EGGS THAT HATCH 100% — FERTILITY McCONNELL'S S. C. B. MINORCAS

Recognized by the most critical judges and breeders as America's leading strains of Single Comb White Leghorns and Single Comb Black Minorcas. YOU CANNOT AFFORD TO RAISE POOR STOCK. Our trap-nested laying strains are the daddies of them all. BRED TO LAY, AND WHAT'S MORE, DO LAY. Our Exhibition strains are the only ones in America that are absolutely guaranteed to win the first honors for you at any show in the United States you may name. To win you must have our stock. When you buy eggs for hatching, baby chicks or breeding stock, YOU WANT and are entitled to the greatest value your money will get. Big, husky BABY CHICKS and TWO MONTHS old cockerels or pullets hatched to your order. STRONG LOT OF VIGOROUS BREEDERS, males or females, properly mated pairs, trios and pens. It's YOUR LOSS if you do not have our 1920 MATING LIST. IT'S FREE.

MARTIN-McCONNELL POULTRY FARMS, INC.
J. E. McCONNELL, Mgr., P.O. Box 30, GARDEN GROVE, CAL., U. S. A.

WANTED—RABBITS.

WE WANT RELIABLE PEOPLE TO RAISE Furbearing Rabbits for us in the back yards, spare time. We furnish stock and pay $2.50 to $7.50 each for all you raise. Sunset Fur Co., 507 Lankershim Bldg., Los Angeles, Cal.

FOR SALE—BABY CHICKS.

FEBRUARY CHICKS ARE MONEY-MAKERS! Our 200-300 egg Leghorns, Reds, Anconas, Rocks, Minorcas, Wyandottes (ducks, turks.) clear customers $3. Largest shipper in South. Half go to former customers. Few choice dates left. Price ordinary chicks. Valuable circular free. W. BEESON, North Bonnie, Pasadena, Cal.

BABY CHICKS



Place your order now for baby chix, ducks, turkeys. We have all breeds at all times.

Fanciers Exchange

640 So. Main St.
Los Angeles, Cal.

DECKER'S POULTRY RANCH
EXCELLENT LAYING STRAIN LEGHORNS
CHICKS—EGGS
MRS. E. DECKER
130 BROADWAY—SAN GABRIEL, CAL.
PHONE—540 R

For Sale—BABY CHICKS.

The spring season will soon be in full swing now, and we are preparing to have a large supply of all kinds of chicks—Rhode Island Reds, Barred Rocks, White Rocks, Black Minorcas, White Minorcas, Anconas, Brown Leghorns, White Leghorns, Buff Orpingtons, at our regular prices. Ducklings and turkeys available this month. All our chicks are electrically hatched from the very best eggs obtainable of each breed. We are booking now for immediate and future delivery; a small deposit will hold your order. Inspection of our plant and correspondence invited. Capacity 100,000 eggs. Redwing Hatchery, 2020 E. Florence Ave., Los Angeles, Cal. South 5035-W.

Angier's Barred Rocks
RINGLET STRAIN

Cockerels, pullets and mated pens for sale. Brothers and sisters to my prize winners. Great layers.
C. W. ANGIER, 1011 S. Columbus Ave.
Glendale, Cal.

Black Minorca Gardens

HIGH-CLASS BREEDING COCKERELS AND HATCHING EGGS from our UNEXCELLED STRAIN of BIG TYPE HEAVY-LAYING BLACK MINORCAS.

R. O. HAKELIER, 2111 S. Wilson Ave., Monterey Park, Alhambra, Cal.
Phone 167R, Pomona Line, Convent Station



BETTER BABY CHICKS

From carefully selected, heavy-laying stock. Our Chic-Elec Electric Control guarantees never overheating during incubation. Our system of electric hatching supplies perfect ventilation in the incubator, no lamps or gas fumes to consume the oxygen, hence our claim BETTER chicks. Our S. C. White Leghorns are as good as the best; none better; also Buff and Brown Leghorns, R. I. Reds, Anconas, Barred and White Rocks, Black and White Minorcas, White Wyandottes, Baby Turkeys. Buy direct from the incubators and get the BETTER CHICKS.

Artesia Hachery (Electric)
Both Phones 7284. 225 Cypress St.
Artesia, Cal.

BABY CHICKS

Hatched every week. Booking now for entire season. White and Brown Leghorns, R. I. Reds, Barred Rocks. All strong youngsters. Safe arrival guaranteed. Write for free circular.
STUBBE POULTRY RANCH AND HATCHERY.
Box 97, Palo Alto, Cal.

CHOLERINE
GERMO TONIC FOR FOWLS

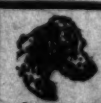
Makes Poultry Pay
Makes Your Hens Lay
Ask any reliable dealer, or write
GERMO MFG. CO., Los Angeles, Cal.

SINGLE COMB
RHODE ISLAND REDS
Won at Los Angeles Show, Dec. 7-13.

SLY'S REDS

SILVER CUP for BEST COCK, COCKEREL, HEN and PULLET. Winning in every class entered. Write for mating list.
A. G. SLY, 1042 (D) Middleton Pl.
LOS ANGELES, CAL.

HIGH GRADE BABY CHICKS
White Leghorn McFarlane Strain
Eclipse Egg Ranch
MRS. F. C. REINEKING,
121 Hazel St. Inglewood.
Phone 111W



Amerton's Pioneer Dog Medicines

BOOK ON DOG DISEASES And How to Feed
Mailed free to any address by the Author.
H. Clay Glover Co., Inc.,
118 W. 31st St., New York

HARRISON'S REDS

Los Angeles show winners for 17 years. Live Stock Fair, 1st hen, 1st cockerel. Now shipping a splendid line of young stock.

J. L. HARRISON,
759 N. Lake Ave. PASADENA, CAL.

BRONZE TURKEY EGGS for HATCHING

From Prize-winning Birds.
Blackman and Bloodshill strains combined.
Address all communications to
FERDINAND R. BAIN
924 S. SPRING ST.,
Los Angeles, Cal.

ONIO.

ely for
ycott.

ble at wages
without inter-
h the part of
tions not di-
contracts.

e unmolested
he manage-
d quality of
e use of any
if pay which
be employes,
public or the
should be
portunities of
to learn any
she may be

principle of
right to make
leve the hap-
l his depend-
out the world-
ties, by pur-
tions of his
And this
affairs can be
system of the

manufacturers
of the open
the doors of
grained Amer-
use of their
membership in

lation of the
nversation, but
assertion that
he imputation
office of Oce-
own interests
of delegates
ht, he said, in

e of mis
responsibility
. The corpo-
almost uni-
over in high
the exclusion
bligations it
en to walt

I would be
President. I
unions by a
statement of
reputation to
e convention
I could not

it was repre-
tain forces in
to support
delegates had
I have had
ch a contest
of a contest
erek. It is
some Macon-
to make one
ignation to not
office of Gom-
nd protect it.
be known
nefit, but for
I am not plac-
petition where
paid be in-
d I am not a
k."

EXPECTS A LARGE YIELD OF POTATOES.

RIVERSIDE.—Sixteen thousand sacks of potatoes is the harvest expected by Frank A. Patton from his tract of 175 acres the coming season. Mr. Patton is assisted by his three sons, and while he admits that he has lost many a crop, for reasons assignable to a catalogue of causes with which most potato growers are familiar, he believes he has, by a study of soil, seed, methods of irrigation and other factors, equipped himself to overcome most of the drawbacks to successful potato culture. He was able last year to secure as much as 135 sacks per acre from some of the land he will seed this season, and he counts on harvesting this year an average of 100 sacks to the acre. The first crop will be ready for market in June, and in the middle of July seventy-five acres of the tract will be planted to a second crop, which is expected to mature in November.

The cost of seeding the tract is estimated at $110 per acre. From thirty-five acres last year he dug 3000 sacks of potatoes, for which he received $2.25 per hundred. Mr. Patton regards proper irrigation one of the most essential factors in raising a potato crop. If the potatoes do not have water at the proper time, he says, the skin will set, stopping the growth. He advocates irrigating every two weeks, unless the soil is sandy in which case he would reduce the interval to ten days. These are the handicaps Mr. Patton says he has had to combat in growing potatoes: Blight, scab, tuber moth, frost, excessive irrigation, insufficient irrigation, too infrequent irrigation, dry rot, eel worm, attempting to seed in July without suitable seed, and some other items that did not occur to his mind at the moment.

Sour skim milk gives as good results as sweet skim milk in feeding hogs.

Trapping on the Ranch.

(CONTINUED FROM PAGE THREE.)

of local animals given above, all but coon and badger skins are cased. The two exceptions are first slit straight down the belly and then down each leg, and in stretching are laid flat. The cased skins are cut along the inside of each back leg and the skin is drawn off wrong side out. In some instances some fur companies prefer that the skins be later reversed, and packed with the fur side out, but certain experienced trappers say that they ship all California furs with the skin side out. In all instances the bone of the tail must be removed, which is usually done by slitting the entire distance, carefully raising the tip, and peeling the skin back for its full length.

When the skins are brought in they should receive attention with as little delay as possible. Each in turn should be stretched on a fleshing horse, easily enough made by any boy from a pole five to six feet long and some five inches wide, dressed off to fit into the animals head. The skin is then carefully gone over with a fleshing knife and every particle of flesh and fat removed. It is then stretched on a board to fit, or, if open, on some flat surface, and left in a dry, shady place.

After fleshing, if desirable to set the hair, some trappers sprinkle over the skin one part of powdered alum to three of salt and fold away for a few days before stretching. After the stretching is finished the skins should be hung in an airy, sheltered place, arranged smoothly over a wire or rope, for further drying before packing.

When thoroughly dry they can be folded, doubling to make as flat and compact a package as possible. They never should be rolled. Each kind is packed separately, firsts in one bundle, seconds in another. The bundles can then be packed together and covered with burlap, forming bales as nearly square as possible and weighing not more than fifty pounds. These can be shipped by express, and also by parcel post where the odor is not disagreeable.

ENSNARING THE PREY.

While this matter of handling the skins is given first importance by the more experienced, the young trapper is usually chiefly concerned with how he is to ensnare his prey. And truly there are many tricks to the trade, especially when it comes to pitting one's wits against those of the crafty coyote, who is credited by his pursuers with being far "foxier" than the fox himself. In fact, catching foxes is comparatively a simple matter, and well within the reach of the novice, while coyote trapping fairly mounts to a field in itself, though most trappers of experience are able to secure a good proportion in a season's catch.

In the selection of traps there is considerable choice, probably with advantages to all. Double and single spring steel traps, with single, double and even triple grips, all in varying sizes are used by trappers of animals found in this section. One trapper of many years' experience confines himself to a single kind and size for all local animals. His theory is that a small trap catches just as effectually as a large one and eliminates the danger of broken legs which result in the feet being gnawed off and the escape of the animal. He uses a trap which has a spread of four and one-half inches.

Bait can usually be found on the trapping circuit. Rabbits, gophers, squirrels and birds are excellent and easily available bait. There is a legend that long ago, in the pre-high price period, eggs were sometimes successfully used, a custom now obviously obsolete. Fish is especially attractive to coons and cats, and fish heads make an inexpensive and effective bait. The coons themselves are considered good eating by more than one trapper who knows, but oddly enough the only animal in the local trapping list which can be used as bait for the others is skunk! Especially when partially roasted, skunk meat proves attractive even to the wary coyote.

Scents are used in trapping for two purposes—to attract animals and to destroy the scent of man left by the trapper himself. In dealing with coyotes especially, this latter point is of importance. Many commercial scents are on the market, and some trappers of experience make their own. Even simple scents as catnip dry herb cats, and assafoetida for coyotes can often be used to advantage in attracting the animals to investigate the bait. The wearing of rubber gloves and overshoes are among the precautions taken in destroying the trapper's scent, and sometimes shoes and gloves are permeated with ordinary barnyard or poultry pen scents further to deceive.

SETTING THE TRAPS.

Traps are usually set just off the runways or trails of the animals, some trappers using two traps for each bait. The bait should be hung some eighteen inches from the ground by a wire to prevent its being gnawed off. The trap is then hidden in the ground beside the trail and just in front of the bait, the jaws of the trap lying at right angles to the trail so that the animal will step between them. The chain leads back from the trap without any indication of its presence. Brush or natural obstructions should be used to form a narrow, wedge-shaped opening facing the trail, hampering movement so that the feet will surely be caught in investigating the bait.

Traps are usually set in strings reaching out in opposite directions from the camp or starting point, so that each can be visited every other day. The distance apart depends entirely on the "lay of the land," and other conditions, such as indications of animals to be trapped.

With such a double string, consisting of sixty to 100 traps, a man will probably find occupation for his entire time, even including his evenings, which must be devoted on his return to caring for the skins of the day's catch. In the foothill sections of Southern California, in a good season such as the present one, the trapper can reasonably expect some four or five animals caught each day. At present prices his receipts should at least rival the wages he might otherwise be receiving for manual labor, which isn't putting the estimate at any modest sum, at that. Besides, the possibilities, as with the miner, are always alluring. Any day he may make a "strike," such as getting a roaming mountain lion, for instance, on which the bounties alone amount to $50. The life of a trapper, particularly when it can be lived in the climate of Southern California is indeed full of interest.

—about deliveries of Niagara Soluble Sulphur Spray

Niagara Soluble Sulphur Spray can now be secured from our Oakland office—where sufficient stock for any ordinary demand is ready for immediate delivery.

You fruit growers—you who have been forced to use a substitute for all or part of your spraying—you will appreciate the real importance of this announcement.

Niagara Sulphur Spray—as you know—is the original Dry Sulphur Spray. It has been used in the most important fruit districts during the past eight years, and in many of the best peach orchards of California, for the past four.

You know, too, that it requires less than other substitutes for Lime Sulphur Solution. Compare our directions for use with those of other manufacturers—if these manufacturers dare to publish the quantities demanded by an Experiment Station or recognized authority on Insecticides or Fungicides.

Directions for Niagara Soluble Sulphur

For Peach Leaf Curl and Twig Borer, use 12 pou Soluble Sulphur Compound to 100 gallons of water.

For San Jose Scale and General Dormant Spraying, use 12½ gallons of Soluble Sulphur Compound to 50 gallons of water.

These directions have stood the test for years, meeting the most stringent regulations applying in such cases.

Coming: The New 1920 Model Niagara Duster

These are the machines that have worked wonders in the Walnut Groves of California, and are now solving the Boll Weevil problem of Cotton States.

Niagara Dust Machines and Niagara Quality Dusting Materials are solving many other pest problems of orchard, field and garden.

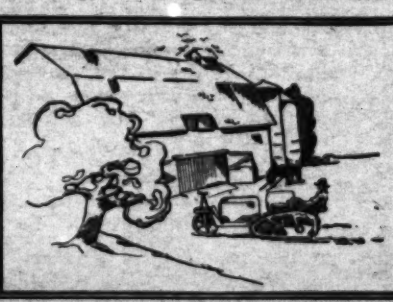
Send for Niagara Spray Book, prices on quantity of Soluble Sulphur needed—and any other spraying and dusting information wanted.

F. A. FRAZIER

Western Representative, Niagara Sprayer Co.,
308 Twelfth Street, Oakland, California.

or

Germain Seed & Plant Co.
Los Angeles, Cal.



BARN, ROOF, SILO, WAGON, TRACTOR AND IMPLEMENT

PAINT

TREADOVER FLOOR PAINT
CEMENT COATING
CRE-SO SHINGLE STAIN.
Send for Color Cards and Quotations.

MATHEWS PAINT CO.

118-221 So. Los Angeles St., Los Angeles, Cal.
Phoenix, Ariz. El Paso, Texas.

FOR YOUR SPRING FERTILIZER
SEE
The House of Cropmakers
THE PACIFIC GUANO & FERTILIZER CO.
718 Central Building
LOS ANGELES CALIFORNIA

TANKS UNION PIPE
2430 Santa Fe Ave.
Los Angeles, Cal.

UNION TANK & PIPE CO
WELL CASING
Water Pipe
PLAIN and CORRUGATED TANKS
WATER TANKS IRRIGATION PIPE



JACKSON PUMPS ALL OVER THE GLOBE

This Is the Pump You Will Eventually Buy

Write for Deep Well Turbine Bulletin No. 63.

BYRON JACKSON IRON WORKS
336 East Third St., Los Angeles, Cal.
Factory at West Berkeley, Cal.
Branch at Visalia, Cal.

FOR SALE—TOBACCO STEMS.

TOBACCO STEMS, 40c PER BIG BALE. GENerally used by all up-to-date farmers and ranchers for spraying, fumigating and fertilizing. MAX

FOR SALE—NURSERY STOCK.

BUDDED AVOCADO TREES. WE GROW ALL varieties. W. P. SHERLOCK, Avocado Nursery, R. D. 1, Fuente, Cal. Sale yard on Third ave., between El Monte and Fuente.

WINSOR RANCH GETS MANY MAILED BIDS.

R. K. Walker, in charge of the big Winsor ranch sale of Duroc-Jersey hogs at Exposition Park, Los Angeles, January 29, states that many mailed bids are coming in, and many outside buyers are taking a great interest in the sale. The forty head of purebreds to be offered, he says, represent the result of seven years of breeding for a fixed type of hog and the most careful buying of

FIRST PURE BRED HOG SALE HELD IN VALLEY.

The public sale of registered Duroc-Jersey hogs to be held at the Ireland ranch, Owensmouth, at 12:30 on January 30 will be the first public sale of exclusively pure-bred hogs ever held in the San Fernando Valley.

The Ireland Ranch herd is the pioneer Duroc herd of the valley, and the winnings of Ireland hogs in 1913 at Riverside and Los Angeles included fifteen first prizes and five championships. Some of these prize

examine plan last summer. They will be by such sires as Great Model, Great Orion Sensation, Orion Sensation, Great Wonder, Great Wonder I Am, Grand Model 5th, Orion Fancy King, and Grand Model Type.

These sows and gilts will be bred to Giant Orion, said to be the largest boar on the Coast, the boar that the Winsor Ranch confidently expects to be crowned king of Duroc sires after his plea go through the 1920 fairs. He is by the world's grand champion Orion Cherry, Jr., who defeated eleven State fair grand champions when he was made world's grand champion in 1916. He recently sold for $16,500 when over six

The public sale of registered Duroc-Jersey hogs to be held at the Ireland ranch, Owensmouth, at 12:30 on January 30 will be the first public sale of exclusively pure-bred hogs ever held in the San Fernando Valley.

The Ireland Ranch herd is the pioneer Duroc herd of the valley, and the winnings of Ireland hogs in 1913 at Riverside and Los Angeles included fifteen first prizes and five championships. Some of these prize

to the very largest boars obtainable. Age of Fairbanders, for example, measure forty-three inches high, is seventy-eight inches long, has a ton and one-half inch bone and a seventy-six inch heart girth. He headed the first aged herd and got of sire at the National Swine Show, and repeated at the Los Angeles Live Stock Show, being also named grand champion at the great Pacific Coast event. Mammoth Sensation, Jr., the largest junior yearling in the West, measures right up along with the Ace. Most of our offering is bred to these two grand champion boars. Our sows are sired by the largest Wonder I Am, Pathfinder, Elect, Colonel and

HIGH MILK RECORDS MADE BY BURR COWS.

The decision of the Burr Farms, Los Angeles, to sell all grade cows to make room for pure-breds will result in the offering of some excellent Holsteins that have exceptional butter and milk records. The big dairy will, on January 27, sell 100 milkers, grade cows, and a number of registered bull calves, at auction.

Here are some records reported by the management to have been made by cows which will be offered: Cow No. 352, made 493 pounds of fat and 10,139 pounds of milk in eight months; No. 345 made 321 pounds of butter fat and over 8000 pounds of milk in eight months; No. 99, made 387 pounds of fat last year, and produced 10,124 pounds of milk; No. 69, a two-year-old heifer, produced 6959 pounds of milk and 340 pounds of fat in ten months with her first calf; No. 17, made 348 pounds of butter fat and 6694 pounds of milk in ten months; No. 470 produced 315 pounds of fat and 6500 pounds of milk in eight months; No. 193, made 394 pounds of fat, and 8651 pounds of milk in ten months; No. 166, made 246 pounds of fat in five months; No. 201, a two-year-old, produced 242 pounds of fat in eight months.

These 100 cows to be sold, says Manager Brown, are the pick of 1000, and not a poor producer will be offered, as the poor ones all go for beef at the farm. The registered bull calves to be offered can be seen at the side of their dams and sires, he says. The sale begins at 9 a.m. and the farm is reached by going east on Twenty-sixth street from Santa Fe avenue.

FEEDING VALUE OF WHEY NOT REALIZED.

Development of a method of utilizing whey as a human food is the object of work now in progress in the Bureau of Animal Industry, U. S. Department of Agriculture. It is thought probable that the waste of whey represents a greater actual loss of food than skim milk—which now has become an important by-product in the dairy industry—because its feeding value is not generally recognized. Cheeses have been made from whey, but the demand for them has been limited. The use of these cheeses might be extended if their value for cooking could be brought to the attention of housekeepers.

Considerable work has been done on the development of casein for use in waterproof glue, and a casein of low ash and acid has already been produced.

A method of producing casein from buttermilk is also being worked out. By use of a solvent to extract the fat from the buttermilk, small lots of casein have been made, and this product was found to be of general good quality and low in fat and ash, but it had the objection of dissolving slowly.

MEASURING A HOG IN PROPER FASHION.

What is the best way to measure a hog? This is a question asked by hog raisers who have read descriptions of hogs and wish to compare them with their own hogs. To get the length measure from between the eyes when the head is down, to the root of the tail. The heart-girth is the distance around the body in a perpendicular plane just back of the fore legs. The loin girth is taken in the same way at a point just in front of the hind legs. The circumference of the leg is measured at the largest place in the hind leg between the hock and the pastern joint. The height can be conveniently taken by placing the hog beside a building on a level floor and placing a board horizontally across his back and touching the building, marking the lower side of the board on the building. The height is then easily obtained by measuring from this mark to the floor.

DENKER HOG SALE.

Louis A. Denker, whose Bouquet Canyon hog ranch is one of the notable places of Los Angeles county, will hold a sale of high-class Hampshire hogs at the town of Saugus at 10:30 a.m., January 31. Animals in this sale will be from winners at California live-stock shows held during the past three years. Ord Leachman will conduct the sale. Many breeders who will attend the Diamond Bar, Winsor Ranch and Ireland Ranch Duroc sales will round up the circuit by looking over the fine Denker Hampshires.

Turpentine is a good remedy for intestinal worms in hogs. Give one teaspoonful for every 100 pounds in milk emulsion for three mornings.

Duroc Day
Jan. 29
Exposition Park
Los Angeles

BRED SOW SALE

The greatest event in California Duroc History.

The best 40 bred sows ever sold in the West, bred to the greatest sire on the Coast,

Winsor's Giant Orion

and to an outstanding son of Great Sensation 3rd,

Great Sensation 3rd,

and to our popular sow sire,

Great Model

WINSOR RANCH
BONITA, CALIF.

R. K. Walker, Mgr. Hog Dept.

Morris C. Allen, Ranch Mgr.

Profitable Dairying Means

Right Now

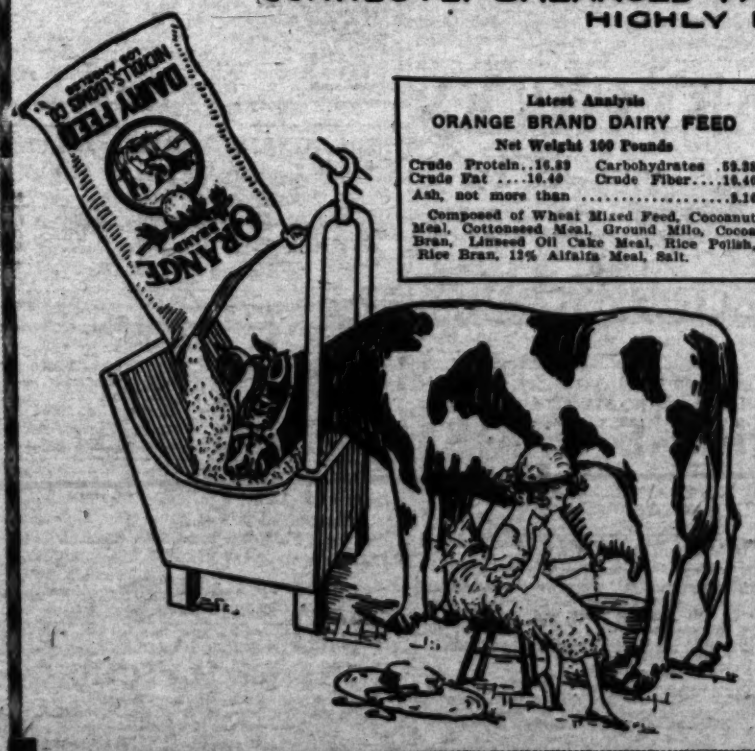
FEED ORANGE BRAND DAIRY FEED TO YOUR COWS

"The FEED that IS 100 Percent FOOD"

TO INCREASE THE FLOW OF MILK

More Milk

CORRECTLY BALANCED-PALATABLE-EASILY DIGESTED
HIGHLY NUTRITOUS



Latest Analysis
ORANGE BRAND DAIRY FEED
Net Weight 100 Pounds

Crude Protein	16.89	Carbohydrates	53.25
Crude Fat	10.40	Crude Fiber	10.40
Ash, not more than			5.16

Composed of Wheat Mixed Feed, Cocoanut Meal, Cottonseed Meal, Ground Milo, Cocoa Bran, Linseed Oil Cake Meal, Rice Polish, Rice Bran, 12% Alfalfa Meal, Salt.

The analysis tells the story.

Orange Brand Dairy Feed

is rich in the elements found in milk, viz., Protein and Fat. These must be fed in abundance to secure a large milk flow.

Orange Brand Dairy Feed is low in crude fiber, as there are no screenings, hulls, sweepings or waste used.

Guaranteed to please you or your money will be refunded.

Nicholls-Loomis Company

Los Angeles, El Monte, Santa Ana, Brawley

CUT OUT AND MAIL

Kindly send me your booklet, "Why Some Feeds Produce More Milk Than Others."

Dealer's Name

Name

Address

RIVERSIDE—Sixteen thousand sacks of potatoes is the harvest expected by Frank A. Patton from his tract of 175 acres the coming season. Mr. Patton is assisted by his three sons, and while he admits that he has lost many a crop, for reasons available to a catalogue of causes with which most people grower are familiar, he believes he has by a study of soil, seed, methods of irrigation and other factors, equipped himself to overcome the majority of these causes.

EXPECTS A LARGE YIELD OF POTATOES.

of local animals given above, all but coons and badger skins are cased. The two «scalplocks are first slit straight down the belly and then down each leg, and in stretching are laid flat. The cased skins are cut along the inside of each back leg and the skin is drawn off wrong side out. In some instances some fur companies prefer that the skins be later reversed, and packed with the fur side out, but certain experienced trappers say that they skip all Californis furs with the skin side out. In all instances the skins should be thoroughly dried before packing, which is often a matter of the fall must be completed, while

Trapping on the Ranch.

(CONTINUED FROM PAGE THREE)

shipped by express, and also by parcel post where the odor is not disagreeable.

ENSNARING THE PREY.

While this matter of handling the skins is given first importance by the more experienced, the young trapper is usually chiefly concerned with how he is to ensnare his prey. And truly there are many tricks to the trade, especially when it comes to pitting one's wits against those of the crafty coyote, who is credited by his purest with being far "foxier" than the fox himself. In fact, catching foxes is comparatively a simple matter, and well within the reach of the novice, while coyote trapping is a field in itself, though fairly mounts to a most successful trapper is one of experience are able to secure. Such simple scents as catnip for bobcats, and asafoetida for coyotes can often be used to advantage in attracting the animals to investigate the bait. The wearing of rubber gloves and overshoes are among the precautions taken in destroying the trapper's scent, and sometimes shoes and gloves are permeated with ordinary barnyard or poultry pen scents further to deceive.

SETTING THE TRAPS.

Traps are usually set just off the trails or trails of the animals, some trapper using two traps for each bait. The bait should be hung some eighteen inches from the ground by a wire to prevent its being gnawed off. The trap is then hidden in the

IMPROVING SOILS AROUND THE HOUSE.

BY J. B. CORCORAN.

The placing of buildings, concrete walks and walls and other things that go to make up the average home soon brings complex soil conditions even in places where the soil may have been excellent before building. After the buildings are up you have a north, south, east and west, with intensified reflection on the south, shade on the north and walls and walks of concrete or stone and often a few faucets that leak—all affecting the nature of the soil and the growing conditions of plants.

When plants are grown close to concrete walks and walls there is sure to be a heating up and cooling down of the soil that is very injurious to good plant growth. We expect the soil to warm up with the spring months and remain uniformly warm throughout the season. Any great fluctuations of soil temperature within twenty-four hours causes the root system to contract and lose its "pumping forces." Sandy soil without humus heats up and cools off too rapidly for good plant growth. Humus is the "wool" in the blanket that holds the heat and prevents conduction and radiation. Humus also holds the moisture and both heat up more slowly and cool off more slowly than sand. It is the uniform warmth that is favorable to plant growth and it must be had if we expect plants to grow near walls and walks of concrete. It is well to dig in considerable humus near the walls and walks so as to prevention conduction of heat. After the plants once get a start so as to cover the ground well and fill the lower, sharper angles where the reflection is severest the plants will regulate conditions themselves so far as the soil is concerned. When plants do not do well in sharp angles the trouble is more likely to be with the soil, and its adverse conditions to the root system than with conditions above the ground. Soil should be kept lose near walls and walks.

Lime or gypsum should never be used on light loams or sandy soils. It is doubtful if it should ever be used on the sunny side of buildings, unless the ground is heavy and shaded. Lime or gypsum improves the texture of heavy soils, but if used on lighter soils will bring about unnecessary loss of humus through decay. A good sprinkling of lime or gypsum is just the thing to improve the soil around hydrants or faucets that have leaked or where the soil has become hard and soggy from too much water.

Whenever you see moss working in around hydrants or in shaded places in the lawn it is a safe indication that the soil needs lime or gypsum. Such soils will usually show an acid reaction and there is nothing better for such soils than a good application of gypsum or lime.

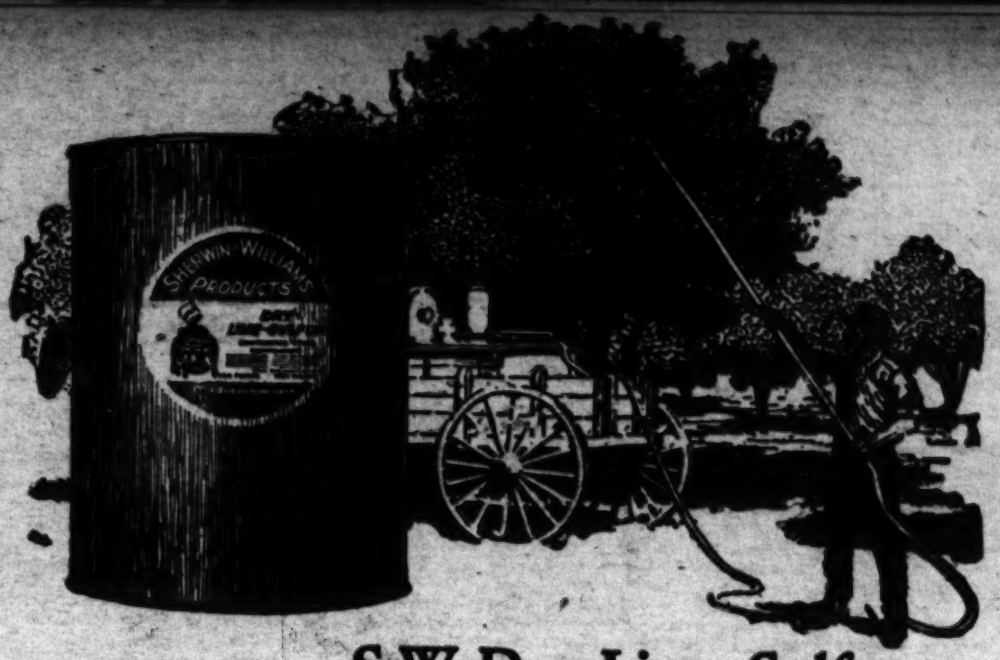
It is very doubtful if anything will improve the growth of plants more on the north side of buildings or other shaded places than gypsum or lime. If the soil is well prepared on the south the very best results may be had, but a good growth can not be expected where there is much constant evaporation and loss of heat or fluctuating soil temperature.

Trees, shrubs or other plants that are most susceptible to frost usually do best on the west side if somewhat protected. This position permits the gradual warming up and does not allow the early action of the morning sun.

Some of the most difficult places to get plants to do well are in newel posts of concrete or stone, window boxes and in corners where stone walls are on two sides. In such places the soil should be kept loose and free from the walls and even separated by much humus. If there is shade, give in addition to the above some lime or gypsum and you will be surprised at the favorable response. Porous or glazed jars are certain to offer severe conditions for plant growth unless carefully handled. Good growth can be expected from "water coolers" only by a most careful handling. A good coat of dull paint will remove most of the difficulty providing the soil has much humus and is kept mulched.

Humus, lime or gypsum and cultivation not only improve the texture of soil, but also do what is more worth remembering, that is help to maintain an even, uniform, warm, moist soil. It is the medium uniform warmth found in the protected ravine that is most largely responsible for the heavier plant growth.

Current ocean freight rates per 100 pounds on cotton from New York are as follows: To Liverpool, $1.50; Antwerp, $1.65; Havre, $1.75; Barcelona $2; Japan, $1.75; Shanghai, $1.75; Vladivostok, $1.75.



S-W Dry Lime Sulfur
Full Strength Better Crops

Sherwin-Williams Dry Lime Sulfur is 33° Baume sulfur solution in dry powdered form. It has the full efficiency of lime sulfur solution. In dry form it retains its full strength and value under all changes of season and climate. Sherwin-Williams Dry Lime Sulfur will control Red Spider, San Jose Scale, Peach Blight and Leaf Curl, Apple and Pear Scab, Blister Mite and all other insects and diseases which can be controlled by lime sulfur solution.



Sherwin-Williams Dry Lime Sulfur is less expensive to buy, is more convenient to use and is equally efficient as more expensive and less convenient sprays.

Dry Lime Sulfur is made by the world's largest manufacturers of Insecticides and Fungicides. It possesses the same high quality characteristic of all other products manufactured by The Sherwin-Williams Company. Dry Lime Sulfur is packed in air-proof, air-tight, impervious packages in sizes convenient for the requirements of all fruit growers.

THE SHERWIN-WILLIAMS COMPANY
880 Canal Road Cleveland, Ohio

SHERWIN-WILLIAMS PRODUCTS
INSECTICIDES AND FUNGICIDES



REMEMBER THE NAME
"UTILITY"
STANDS FOR THE BEST IN SPRAYERS

The brass ball check valves, the adjustable nozzle of solid brass construction, and the careful attention to details in manufacturing, assuring satisfactory service.

Send for Catalog and Spray Booklet

ALBERT LEA SPRAYER CO.,
ALBERT LEA, MINN, U. S. A.
MANUFACTURERS OF
"A SPRAYER FOR EVERY PURPOSE"

NO. 10 KNAPSACK



AVOCADOS

Deciduous Fruit Trees
Walnut Trees—Ferns.

R. H. MESICK NURSERIES
Whittier Blvd., ½ mile west of Montebello.
Boyle 2400. Boyle 2290.
Mail R. F. D. 6, Box 118, Los Angeles.

WE CARRY A FULL LINE OF
UTILITY SPRAYERS

Sherwin-Williams Dry Lime Sulfur, Fungi Bordo, Arsenate of Lead, etc.

Ask for our 1929 Catalogue, which gives full directions for using insecticides and other valuable information.

AGGELER & MUSSER SEED CO.
520 S. Spring St., Los Angeles, Cal.

BETTER CROPS

Put Your Soil In Condition To Make Money For You

USE LIME POTASH
LIME—GYPSUM—POTASH—All For Price of One
APPLY IT NOW

Riverside Portland Cement Co.
640 Title Insurance Building, Los Angeles, Cal.

SEEDS, PLANTS & SUPPLIES
UTILITY SPRAYERS
MORRIS & SNOW SEED CO.
429 SOUTH MAIN STREET. Under Rosslyn Hotel. LOS ANGELES, CAL.

"TREE SERVICE"

Prompt and efficient service rendered in Fumigating, Spraying, Trimming and Tree Surgery. Ant Extermination.

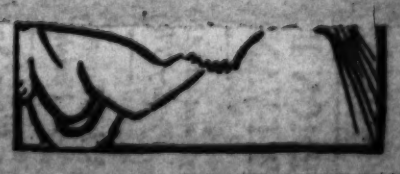
Licensed by Los Angeles County Horticultural Office and recommended by leading nurserymen.

OLIVER G. ROSS CO.
304 WILCOX BLDG. 2ND AND SPRING STS.
LOS ANGELES, CAL. Phone Ddwy. 5715.

BEES AND HONEY

Headquarters for everything required in keeping Bees. A valuable booklet with price list, mailed free on application.

The A. I. Root Co.
1826 E. 15th St.
Los Angeles, Cal.



...s are dead and today between for Vancouver, of the first en... motive of the ...traight. Seven

...GE IS ...TO RUN

...s Not Out ...idency.

...it. Imputation Used His ...r Gain.

Made it Plain ...ot Seeking ...ation.

...—Gov. Coolidge ...as not and never ...te for President ...not enter a con... exhaustive delega... ...National

Duroc Day — Jan. 29

HIGH MILK RECORDS MADE BY BURR COWS.

The selection of the Burr Farms, Los Angeles, to sell all Grade cows to make room for pure-breds will result in the offering of some excellent Holsteins that have exceptional butter and milk records. The big dairy will, on January 31, sell 100 milkers, Grade cows, and a number of registered bull calves, at auction.

Here are some records reported by the management to have been made by cows

MEASURING A HOG

investigations of the use of whey solids as poultry feed also have been begun.

Considerable work has been done on the development of casein for use in waterproof glue, and a casein of low ash and has already been produced.

A method of producing casein from buttermilk is also being worked out. By use of a solvent to extract the fat from the buttermilk, small lots of casein have been made, and this product was found to be of general good quality and low in fat and ash, but it had the objection of dissolving slowly

WINSOR RANCH GETS MANY MAILED BIDS.

R. K. Walker, in charge of the big Winsor ranch sale of Duroc-Jersey hogs at Exposition Park, Los Angeles, January 29, states that many mailed bids are coming in, and many outside buyers are taking a great interest in the sale. The forty head of purebreds to be offered, he says, represent the result of seven years of breeding for a fixed type of hog, and the most careful buying of the best from eastern herds. Over half the offering, it is announced, will be direct importations from the East, the "tops" out of eighty-six head purchased as fall and weanling pigs last summer. They will be by such sires as Great Model, Great Orion Sensation, Orion Sensation, Great Wonder, Great Wonder I Am, Grand Model 8th, Orion Fancy King, and Grand Model Type.

These sows and gilts will be bred to Giant Orion, said to be the largest boar on the Coast, the boar that the Winsor Ranch confidently expects to be crowned king of Duroc sires after his pigs go through the 1920 fairs. He is by the world's grand champion Orion Cherry, Jr., who defeated eleven State fair grand champions when he was made world's grand champion in 1916. He recently sold for $16,500 when over six years old. A few will be bred to an outstanding son of Great Sensation, and out of the $5000 sow Uneeda Lady, a Sensation bred sow, and a few will be mated to the noted boar, Great Model.

FIRST PURE BRED HOG SALE HELD IN VALLEY.

The public sale of registered Duroc-Jersey hogs to be held at the Ireland ranch, Owensmouth, at 12:30 on January 30 will be the first public sale of exclusively pure-bred hogs ever held in the San Fernando Valley.

The Ireland Ranch herd is the pioneer Duroc herd of the valley, and the winnings of Ireland hogs in 1918 at Riverside and Los Angeles included fifteen first prizes and five championships. Some of these prize winning sows and boars will be sold, including Ireland's Maid, junior champion sow of 1918, and a first prize winner wherever shown; Ireland's Mike, second prize boar pig at Los Angeles last year, and Ireland's Lady A, first prize sow pig at Riverside.

In this sale Donald Graham and Avery Newton will have a dozen fine pure-breds of championship breeding, some of the finest sows and gilts in Los Angeles county.

DIAMOND BAR SOWS FROM NOTED BOARS.

Middle-western breeders who will soon hold sales of pure-bred Durocs in the "Corn Belt" are figuring on receiving the largest sale averages that have ever been made according to reports, and speculation is keen as to the figures to be brought at forthcoming California Duroc sales. In many cases the animals being offered in this section are of the same great blood lines as those being sold east of the Rockies and this will make the comparison doubly interesting.

The sows and gilts to be offered at the Diamond Bar Ranch sale at Spadra, Los Angeles county, January 28, will be of Pathfinder, Sensation and Wonder breeding and are litter mates and half sisters to sows that are making noteworthy sales records elsewhere. The sale, on this account, is attracting attention in swine circles beyond the borders of the State.

"The sows we will offer are of the big Duroc type," said Fred T. Gatton, superintendent of the swine department of the Diamond Bar ranch, last week. "They are bred

FEEDING BEET PULP AND HAY TO CATTLE.

Beet pulp and molasses, by-products which have an established value with stock feeders, should be fed with a moderate allowance of hay or other feed in order to make a balanced ration, U. S. Department of Agriculture specialists say.

At the present price of beet molasses many feeders are finding a mixture of molasses with hay or with pulp to be profitable. This furnishes a variety and stimulates appetite when fed in regulated quantities.

In feeding beet-top silage, about thirty pounds per 1000 pounds weight for cattle and three pounds per head for sheep each day seem to be most satisfactory.

Animals not accustomed to beet-top silage should be given a small quantity at first and the feedings gradually increased until the normal ration is reached.

The most desirable market weights of hogs are between 200 and 250 pounds.

WANTED

Feeder Hogs, any number, 80 lbs. or over. Write, giving full particulars.

BINNEY & SON

4059 Brighton Ave., Los Angeles, Cal.
Phone Ver. 1293

SWINE BREEDERS' DIRECTORY.

DUROC JERSEYS.

"MAY ROSE" DUROCS
"Watch Their Smoke"

Our herd sire, "May Rose King" was 1st prize Junior yearling boar and reserve senior champion boar, champion at the Los Angeles Live-stock Show.

Boar Pigs Sired by
MAY ROSE KING now for sale.

ELLIOTT - BRANT RANCHO
OWENSMOUTH, CAL.

SPRING FARROWED
Big-Type Registered
DUROC JERSEY

Boars and gilts out of GOLDEN MODEL, DEFENDER and CHERRY FRIEND sows, sired by EDUCATOR, CHERRY CHIEF and COL boars. Call or write

California
George Junior Republic
P. O. Box 571 Chino, Cal.
Breeders of high yearly producing Holstein-Friesian Cattle.

WHITLEY
TU-TOCK-A-NULA RANCH
Registered Duroc Jersey Hogs

We are offering a few top-notch young boars and gilts of April and May farrow, also weanling pigs. These are of the well-known and proven Orion Cherry King, Grand Golden Model and Pathfinder's Model Second lines of breeding. If you want large litters of quick growing, strong, vigorous pigs, that will make you money, come and pick herd headers here. Cholera immune.

Ventura Boulevard,
P. O. Address, Van Nuys, Cal.
Mrs. R. E. Whitley, Mgr.

DUROCS

Spring boars ready for service sired by such great Eastern boars as
Pathfinder Invincible 290415
Crimson Colonel 290419
King Jumbo 280711
and out of royally bred dams
Fall weanling gilts and boars sired by our great herd boar
Great Model Defender
A son of MODEL DEFENDER LADY, who has won grand championship honors at five big shows this year, and is conceded to be the best Duroc sow on the Pacific Coast.
Southwest Cotton Co.
Goodyear, Arizona.

DUROC-JERSEYS

AT CRAIG RANCH, OWENSMOUTH, CAL. We have a few bred sows, ready to farrow, for sale.

Also one March boar, Critic strain, and one March boar, Pathfinder strain.

J. C. CRAIG,
601 Western Mutual Life Bldg., Los Angeles, Cal.

DUROC JERSEYS—(Continued)

DUROC BOAR
Of choice breeding, heavy bone, desirable conformation and growth sired by
Winsor's Giant Orion
The largest Boar on the Pacific Coast.
FALFADALE FARM
Bert Wilkinson, Mgr., Perris, Cal.

Did You See My
DUROC AND HAMPSHIRE SWINE
at the Los Angeles Livestock Show or the California International Livestock Exposition? I can furnish you with the best in both males and females, either from my own herd or from my neighbors' herds. I promise you fair treatment.
ROY E. FISHER
Route 4, Lincoln, Neb.

Big type, registered, bred
Duroc-Jersey Gilts
and a few young pigs at reasonable prices. From King the Col., Grand Model and Great Wonder Sows, and by Colonel Miller.
Purebred Shropshire, aged ewes and yearling ram lambs.
J. J. Prendergast
R. 2, Box 87-A. San Bernardino, Cal.
Ranch on South Waterman Ave.

ARENAL RANCH
LANKERSHIM, CAL.
Los Angeles Office, 1026 MARSH-STRONG BLDG.
We Still Have a Few Good
DUROC GILTS Bred to
ORION KING OF IRELAND
To Farrow In March

HAMPSHIRES

A few big, roomy, arch-backed sows and gilts of choice breeding for sale—bred for fall litters.

O. U. R.
Hampshire Swine
Weanling pigs of both sexes at very reasonable prices. Visit the ranch and see these animals.
Ortega Underhill Ranch
Thos. T. Dinsmore, Mgr.,
Santa Barbara, Cal.
Three proven boars of unsurpassed breeding and high individual merit.

POLAND CHINAS.

THE ADVANCED TYPE POLAND CHINAS

Model Fellow, 249131; Orange King, 271227; King Crestdale Jones; King's Timm; Master Buster; the sires at the head of herd.
BOARS AND SOWS FOR SALE AT ALL TIMES
M. BASSETT & SON. Hanford, Cal.

SOME GROWTHY
POLAND CHINA BOAR PIGS
OF GOOD TYPE, SIRED BY
"F.I. PROFITO"
Grand champion boar at the Los Angeles Livestock Show. Cholera immune, worm free and guaranteed to please.
VIOLA L. RENWICK,
SANTA BARBARA, CAL.

Keep in Touch With
LIVE-STOCK BREEDERS
Through the
FARM and TRACTOR MAGAZINE
of the SUNDAY TIMES
125,000 Circulation each Sunday.



RAISE YOUR HOGS AND CATTLE AT A PROFIT
ASSIST NATURE BY FEEDING
ECONOMY STOCK POWDER
A general conditioner, a worm expeller and a disease preventive.
Send for our BOOK on LIVE STOCK, FREE.
ECONOMY HOG & CATTLE POWDER CO.
HEARST BLDG. SAN FRANCISCO, CAL.

PUBLIC SALE, JANUARY 30TH, 12:30 P.M.
AT IRELAND RANCH, Owensmouth, Cal.
Bred sows, gilts, also service boars; 4 gilts by ORION KING GANO. All registered. All immune.
DONALD GRAHAM, Rancho Del Sur Lancaster, Cal.
WRITE FOR CATALOGUE. 1210 BROCKMAN BLDG., LOS ANGELES.

CATTLE BREEDERS' DIRECTORY.

GUERNSEYS.

Grand Champion Guernseys
Five exhibitors presented over 100 head of Guernseys at the California State Fair. Our 19 head won.
FIRST PRIZE IN SIX FEMALE CLASSES.
First prize Aged Herd.
First prize Dairy Herd.
First prize Breeder's Young Herd.
First prize Produce of Cow.
First prize Adv. Reg. Cow.
First prize Aged Bull.
First prize Sr. Bull Calf.
First prize Milk and Cream.
Junior, Senior and Grand Champion Cows; Senior and Grand Champion Bull.
Select a bull from these champions to head your herd. He will increase the merits of your individuals and the merit of their products. Write for information.
ELLIOTT-BRANT RANCHO
OWENSMOUTH, CAL.

Edgemoor Farm Guernseys
Limited Number of Bull Calves Out
Of High-Producing Dams For Sale
W. H. Dupee, Owner
Santee, San Diego County, California.

HOLSTEINS.

King Pontiac Netherland Segis 97964, a bull backed by heavy producing ancestry, who is transmitting this ability to his daughters.
His sire, King of the Pontiacs, has 241 A.R.O. daughters, 25 with records from 30 to 44 pounds of butter in 7 days. The daughters of King Pontiac Netherland Segis are making good records, one made 39.32 pounds of butter in 7 days.
One of his sons or grandsons at the head of your herd will increase your profits.
P. H. KRICK, Anaheim, Cal.

Heifer Calves for Sale
From high producing Dairy cows and the very best of registered Holstein bulls. Price $12 and $15 each. Having acquired sufficient pure bred cows to supply us with all the heifer calves we can raise, we are offering all the grades for sale.
BURR FARM,
28th and Downey Road, Los Angeles, Cal.
Telephone Boyle 3190.

28-lb. Holstein Bull
Ready for immediate service; well marked; well grown, of best dairy type. His dam gave 115 pounds of milk in one day. Send for extended pedigree picture and price.
STALDER BROS., Riverside, Cal.

29.01 HOLSTEIN BULL FOR SALE.
Well marked — well grown — good and straight. Dam: BLACK PATTI, 66464. A.R.O. record, 7 days, 24.01 lbs. of butter—512.20 lbs. of milk. 30 days, 104.43 lbs. butter—2072.20 lbs. of milk. The fourth month after freshening she made 100 lbs. of butter—a very heavy and persistent producer. Sire: PRINCE HISKE WALKER, 176850, a son of PRINCE GELSCHE WALKER, from 26.65 lb. daughter of JULIANA KING OF RIVERSIDE.
Send for extended pedigree and picture.
WALTER F. MITCHELL, Visalia, California.

JERSEYS.

Fuimus Farms — Jerseys
Offers calves of good type from
Register of Merit Dams.
Our Blood Lines
are as close as you can get to
Oxford You'll Do.
Golden Fern's Lad.
You cannot beat it for
Type and Production.
J. E. WHERRELL,
1381 Sedgwick St., Riverside, Cal.

JERSEYS. (Continued.)

GOLDEN GLEN STOCK FARM
ARLINGTON, CAL.
G. W. Thomas & Sons
Breeders of
JERSEY CATTLE, DUROC SWINE AND SHROPSHIRE SHEEP.

BEEF CATTLE.



Hereford and Shorthorn bulls for range purposes; also cows. Best registered Missouri stock. Ten to fifteen thousand range cattle listed with us for sale. Thirty years experience. HARRIS & CO., Haas Building, Los Angeles. Phone Bdwy. 6194.

SHORTHORNS.

CARRUTHERS FARMS
Shorthorns—Berkshires
20 Yearling Bulls for sale, sired by COUNT GLORY 420982 and HALLWOOD VILLAGER 495591, both California champions.
Farm at Live Oak, Cal.
W. M. CARRUTHERS,
320 Hearst Bldg., San Francisco, Cal.

SHORTHORN CATTLE
Unexcelled beef and milk producers. The great improvers of native cattle.
THOS. T. MILLER
HOLLISTER, CALIFORNIA

ROSECREST RANCH
Perris, Cal.
F. L. HALL
Breeders of Shorthorn Cattle
Berkshire Swine, Percheron Horses

TONIO.

arely for Boycott.

people at wages
s, without interon the part of
ations not dich contracts.
be unmolested
s the manage-
sess, in determand quality of
the use of any
of pay which
le to all
of the employees,
public of the
ion should be
opportunities
are to learn any
or she may be

the principle of
be right to make
and his dependbe cut the world
sitties, by purlocations or his
d. And this
or affairs can be
system of the

Manufacturers'
or of the open
of the doors of
it against Amerpressure of their
membership in

ALFALFA-SEED
Sanguinetti's Quality Brand
(1919 Crop)
REFORESTATION NOW
A VITAL NECESSITY.
BY DR. GEORGE P. CLEMENTS,
Manager Agricultural Department, Los Angeles Chamber of Commerce.
Our prosperity of today, as well as that of the future, is dependent upon the clothing of our hills and mountains. All of our

DESERT PLANT IS PRODUCER OF RUBBER.

Egyptian and other long staple cotton has brought to Southern California one great automobile tire making company, and others are on the way. The recent discovery of a desert rubber plant bids fair, if anything comes of it, to start still others Los Angelesward.

Dr. H. M. Hall and Dr. Thomas Goodspeed, of the University of California, named to investigate rubber plant sources of the West, have found that the Chrysothamnus nauseosus, or 'rabbit brush," profusely exudes crhysil, from which rubber is made. This plant is widely distributed in the deserts of Southern California, preferring the salt flats. The cultural requirements of this plant are such that it could be grown without irrigation on almost any desert soil with plenty of alkali. It is stated that the plants with the greatest rubber content are found in soil with high alkali content. Certain varieties endure a temperature of 20 deg. below zero, and others survive the hottest summer temperatures. The university authorities believe that this plant should be further investigated with a view to making its cultivation profitable on waste lands of the West.

Thrifty pigs weighing from fifty to seventy-five pounds may be made ready for market in three months if fed the self-feeder way.

EXPECT A DECREASE IN WINE GRAPE CROP.

Early in the 1919 season, the grape crop promised to be enormous. It was a record one at that, but for a number of reasons not up to first estimates.

Shortage of irrigation water in July and August hit the muscat raisins pretty hard and reduced the total production of all raisins from thirty to forty thousand tons. The average yield per acre of raisins was estimated at 1960 pounds, making the total production 180,000 tons.

The total grape shipments the present year amounted to 19,017 cars, but just what per cent. was table grapes is hard to say. Early estimates had placed the figure at 15,000 cars, but car shortage and labor difficulties both intervened to reduce the total. A fair estimate of foreign shipments and home consumption according to the State Department of Agriculture, would be 15,000 cars or about 180,000 tons.

To many, a price of $50 per ton will seem too low, but it should be kept in mind that it is the average to the grower after deducting the packing, transportation, icing and selling charges.

Wine grape shipments were seriously curtailed by a shortage of cars. Many thousands of tons were dried, and doubtless many more thousands of tons were crushed for home made wines. Calculations made from shipments and wine manufactured placed the production of wine grapes in 1918 at 315,000 tons, and in 1919, 230,000 tons. Under conditions prevailing during the past season, a decrease in production can reasonably be expected.

HOME-GROWN FRUIT IS MOST DESIRABLE.

Well-ripened sound fruit is healthful. It is also a valuable food. It should form a part of every meal, fresh when possible, or dried, canned, or otherwise preserved.

Home-grown fruit is desirable—

Because it reaches the family fresh and in the best possible condition.

Because the family has fruit of which it would often be deprived if it had to be purchased.

Economy, at the present valuation for the period, a continuous supply of fruit of superior quality may be secured, regardless of market prices.

Because any surplus may be sold without difficulty, or may be canned, evaporated, or otherwise conserved for use when fresh fruit is not available.

Because the care of the home fruit garden provides for spare time congenial and profitable occupation which is in reality recreation for those who enjoy seeing things grow.

WOULD STOP COTTON GROWING FOR A YEAR.

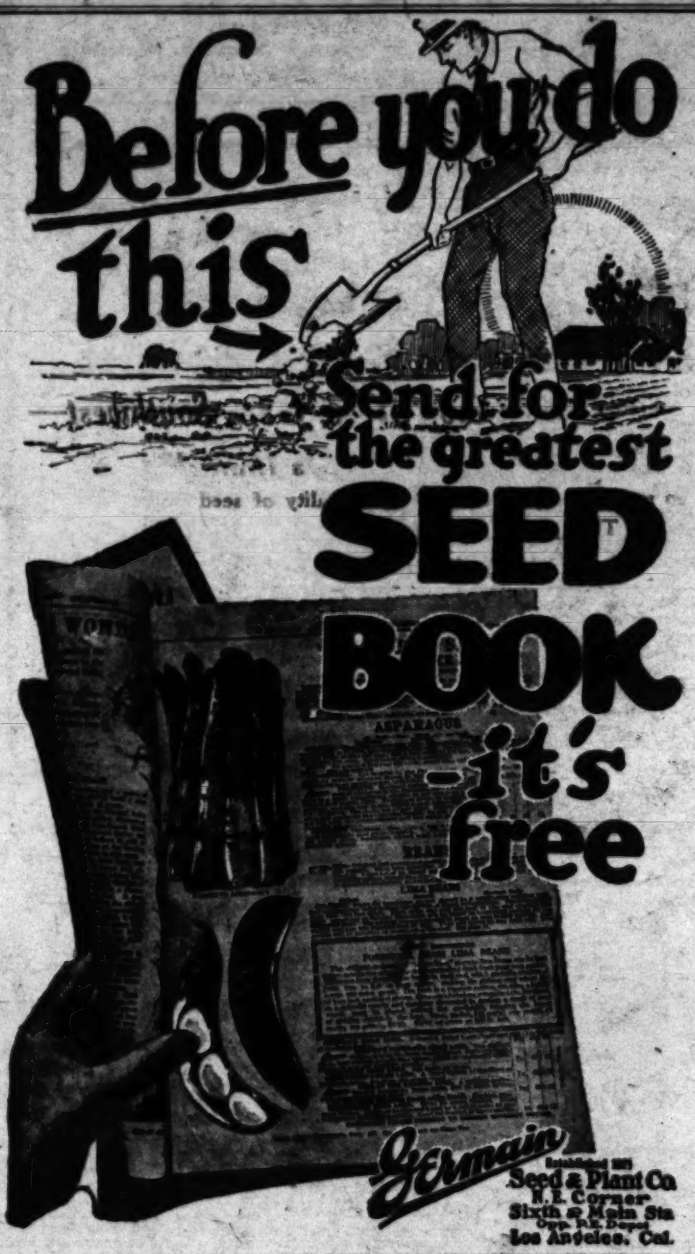
W. Dwight Pierce, entomologist of the Gage-Pierce laboratories of Denver, wants all cotton growing stopped for a year in the district east of New Mexico in an effort to get rid of the boll weevil and boll worm. In case his suggestion and preparation plans are adopted by Congress and the growers, the pest-free cotton regions of California and Arizona would be called upon during the year of cessation to furnish the entire cotton crop of the United States.

Dr. Pierce's plan consists of ten years intensive work of preparation and one year of absolute cessation of cotton growing in the Southern States, the plans to be carried out by a corporation named by the growers, the preliminary work to be carried on by the Gage-Pierce laboratories, with Congressional approval. The seed, during these ten years of preparation, is to be brought in from Imperial Valley and other pest-free sections. This plan, says Dr. Pierce, has the backing of the Association of Economic Entomologists.

NEW GIN STARTED.

CHANDLER (Ariz.)—Work has been started by the Southwest Cotton Company here upon a fireproof gin, to replace that destroyed by fire a few months ago. It will cost $45,000.

Successful storage of potatoes is dependent on a number of factors; as for example, the quality of the tubers stored, the temperature at which they are held, the moisture content of the air, the size of the storage pile, and the exclusion of light. The proper storage temperature for potatoes ranges from about 34 to about 40 deg.

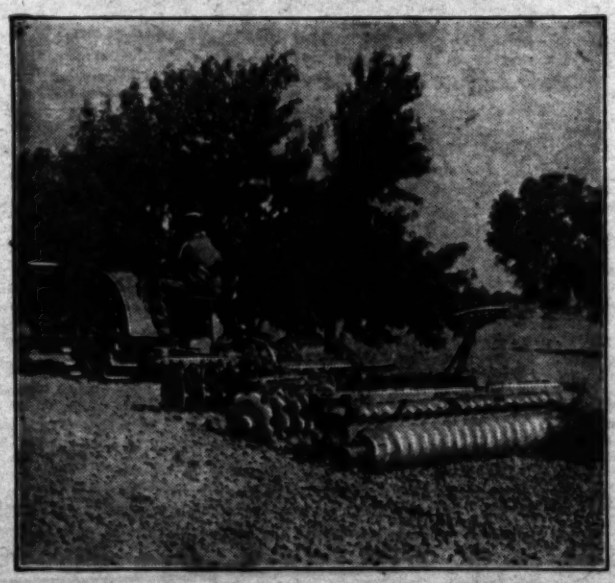


SPECIAL SALE
5000 LEMON AND ORANGE TREES
Fruit Trees—Berry Plants—Asparagus and Rhubarb—Shade and Ornamental Trees and Shrubs.
Most Complete Line of Seeds for the FARM AND GARDEN.
Send for Our New Catalogue. Just Out.
WINSEL-GIBBS SEED CO.
The Old Reliable Seed House of Los Angeles.
MAIN STORE 211 S. Main St. Phone 13032. NURSERY YARD 36th and Figueroa St.

International Dehydrator
You are invited to inspect a Real Working Dehydrating Machine.
GET YOUR ORDER IN
We are now booking orders for next season's deliveries. Save all of your fruit and vegetables and get Dehydrated prices for them.
CUT OUT AND MAIL TODAY
Write for demonstration appointment.
International Dehydrator
Chamber of Commerce Bldg.
Los Angeles, Cal.

Give full data as to tonnage and kinds of fruit grown
Date .....
International Dehydrator Company, Chamber of Commerce Bldg., Los Angeles, California. F.T. 1-20
Send me full particulars.
Grower of .....
Tonnage .....
Signed .....
Address .....
City ..... State .....

THE STOCKTON TRACTOR
Built in California
For California Ranchers.
By Men Who Know California Conditions.
2-3 Plow Tractor
THE LOW OPERATING
THE UPKEEP
THE ORIGINAL
} COST
All Made Possible by its Greatest Feature—
SIMPLICITY OF CONSTRUCTION.



The Stockton 2-3 Plow Tractor. Made to fit the California Orchards, Vineyards and Farms.
DELIVERS practically the entire horse power of the motor—at the draw bar.
The STOCKTON TRACTOR IS:
Big enough for heavy work;
Small enough for odd jobs.
Wheels will not pack the soil.
Equips you with portable power; in fact, direct steady power for all belt work.
DEMONSTRATIONS GIVEN WITHOUT OBLIGATION. WRITE TODAY.
A. B. JOHNSON,
SOUTHERN CALIFORNIA DISTRIBUTOR
231 NORTH LOS ANGELES ST., LOS ANGELES, CAL.
DEALERS WANTED—SOME TERRITORY STILL OPEN.

AMATEUR TREATMENT OF STOCK DEPLORED.

The tendency of laymen to engage in the diagnosis and treatment of diseases of live stock is in a great many instances resulting in losses of animal through inability properly to recognize ailment in time to apply needed treatment or through applying remedies not indicated in the specific cases. This is particularly dangerous in the handling of infectious and contagious diseases where not only the original herd is at stake, but where, through the spread of infection, other animals may become exposed and infected.

In the work of controlling hog cholera, for instance, perhaps the greatest hindrance has been the tendency of farmers to attempt the diagnosis and treatment of their own herds, or else to call in an untrained layman who frequently does not recognize the disease or advises the wrong procedure in the handling of the outbreak. According to experts of the U. S. Department of Agriculture it is not always an easy matter to recognize hog cholera, as symptoms are sometimes obscure. Other ailments of swine, such as pneumonia, worms and tuberculosis, at certain stages of development, somewhat resemble hog cholera. Accordingly, training and experience are required to distinguish between these and hog cholera.

The practicing veterinarian should acquire all possible knowledge pertaining to control and suppression of hog cholera. Of late many complications associated with the disease have created a multiplicity of opinions among those who claim to understand the various ailments of swine, and even within the veterinary profession hasty judgment has in many cases led to losses which could have been avoided through a careful consideration of facts, proper diagnosis and treatment. This should emphasize the necessity for the study of cases, including the history, environments and circumstances involved in an outbreak, before attempting to decide on the cause of trouble. Then comes the physical examination of the animals. Look for abnormal action, breathing, gait, appetite, digestion and other functions. Next, take the animal's temperature with a good, reliable thermometer. Even then positive diagnosis is not always possible until a post-mortem examination has been made.

It is evident that all swine-producing localities should have someone available whose services, based on training and experience, are reliable in detecting and prescribing for diseases of live stock. And farmers should realize generally that they cannot afford to jeopardize their herds by attempting to administer treatment which requires a certain amount of technical application. It is better to call a qualified veterinarian than to run the risk of losing valuable animals, to say nothing of the possibilities of causing a widespread epizootic outbreak of a destructive animal disease.

BANK PLANS TO TAKE UP COW TESTING.

PORTERVILLE.—Relation between the banks and the farmer will be made still closer if the plans of the First National Bank of this city as at present contemplated are carried out in detail. H. C. Carr, the vice-president and manager of the institution, is carrying out the proposal for the establishment of a department in the bank for testing of dairy cows. It will be his idea to have this cow-testing association formed and handled by the ranchers themselves, the facilities for the work to be provided by the bank if necessary.

Mr. Carr, who is one of the committee on agricultural education of the Bankers' Association, has been instrumental in financing the boys' pig clubs of this section and has taken a wide interest in the agricultural work of the schools.

FALL PIGS PROFITABLE.

TULARE.—The California Farm Bureau Marketing Association which includes members of farm bureaus of Tulare, Kern, Kings, Fresno and Madera counties, during the year 1919 sold 49,123 head of hogs through the association, netting a total amount to the breeders of $1,705,000. This is the outstanding feature of a report which has been filed by D. H. Bittner, the manager of the association. The shipments for the year totaled 617 carloads, the heaviest sales being made in May and June, when prices were at their peak. During the summer months, when Chicago prices were around $22 per hundred, the valley sales brought about $2 per hundred below the eastern market center price. Later in the fall, when the Chicago price dropped to around $14, the valley growers frequently received $2 per hundred above the eastern quotation.

DORMANT TREE SPRAYING.

Too much emphasis cannot be put on the importance of thoroughness in all spraying operations. Use enough material and do the work with sufficient care to get good results. It is a mistaken idea of economy to stint on spray materials and risk the loss of a large part of the crop at harvest time. There are certain necessary expenses each year in every successful orchard, and spraying, when intelligently done, is one of the most important. The entire surface of the tree should be covered at each application. Spraying is not a tax, but when properly applied is an investment sure to yield a profit and is furthermore insurance against loss or damage by insect pests and fungus diseases.

CORN YIELD DROPS.

The acreage of corn harvested in the State in 1919 shows an increase of 2000 over 1918, but the yield per acre was only thirty-three bushels, as compared with thirty-five in 1918. Therefore the total production was 104,000 bushels less. In the United States, there were 102,075,000 acres harvested, with an average yield of 28.6 bushels, giving a total production of 2,917,450,000 bushels.

SHORTHORNS AT THE TOP

The highest record ever made at the Omaha market, $20 per cwt., was made by Shorthorn steers the first week in December. A carload of Shorthorn steers topped the Kansas City market at $19 the same week, making the high record for 1919.

The Shorthorn steer carlots at the International, Chicago, sold for an average of $25.69 higher than any other breed. A group of three Shorthorn steers won the grand championship over all breeds at the International.

A Shorthorn steer calf was made the grand champion over all breeds at the Pacific International, Portland, Ore. It pays to grow Shorthorn beef.

AMERICAN SHORTHORN BREEDERS' ASSOCIATION
13 Dexter Park Ave. Chicago, Ill.
Ask for the Shorthorn in America.

At Present Prices Produce All the Milk Possible

SEND FOR OUR BOOKLET "Feeding Goats for Milk Production"

Nicholls-Loomis Co.

ORANGE BRAND GOAT FEED NICHOLLS-LOOMIS CO. LOS ANGELES

Orange Brand Goat Feed is Rich in Milk Making Materials. Guaranteed to please or your money refunded.

Los. Angeles, Cal.

JAN. 30th

Duroc Jerseys at Ireland

JAN. 30th

FRIDAY, JAN. 30th, AT 12:30 P.M.

PUBLIC SALE

40 Bred Sows and Gilts—10 Service Boars

ALL REGISTERED—ALL IMMUNE

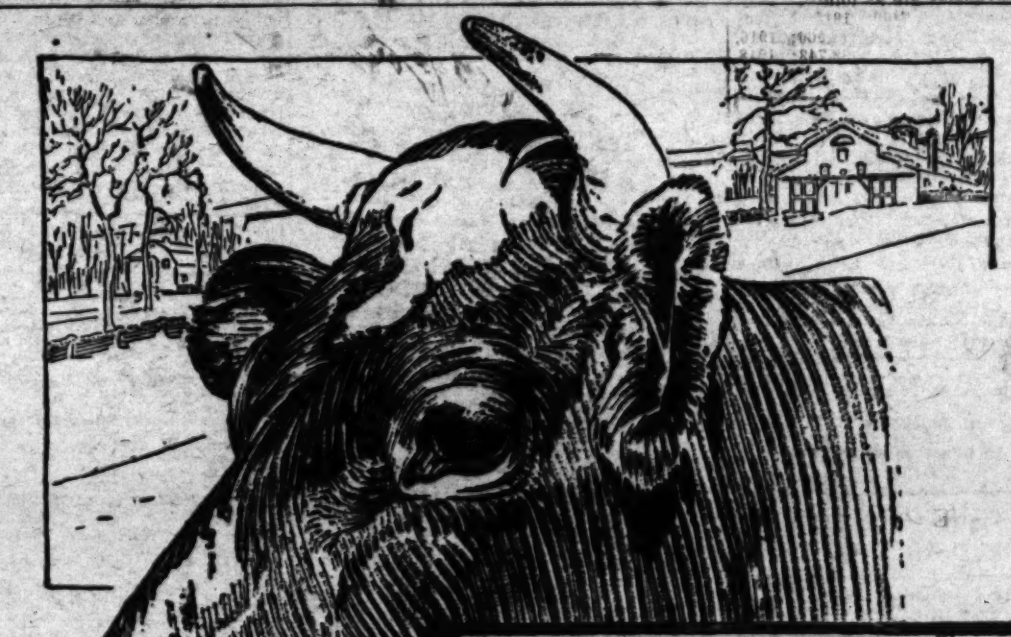
From the herds of Ireland Ranch, of Creamer & Ireland Rancho, Del Sur, of Donald Graham; Arenal Ranch, of Avery Newton.

Big Type Sows and Gilts sired by Orion Cherry King V, Orion King Gano, Crimson Wonder and Cherry Volunteer II.

Bred to such boars as Irelands Joe Orion, Orion King Gano, Orion King of Ireland, May Rose King and Cherry Volunteer II.

SALE AT IRELAND RANCH, OWENSMOUTH, CAL.
Under Cover—Rain or Shine.
Write for Catalogue. 1219 Brockman Building, Los Angeles, Cal.

JAN. 30th JAN. 30th



So Easy to Put Your Dairy On a Good-Health Basis

To be satisfied with anything less than top-notch health in your cows is a foolish waste of milk income. Most cow sickness is preventable—or curable. With the aid of KOW-KURE, the great cow medicine, such troubles as Abortion, Retained Afterbirth, Barrenness, Scouring, Bunches and Milk Fever can be eliminated from your herd. KOW-KURE acts on the digestive and genital organs—where nearly all cow diseases originate, and aids nature in inducing normal, healthy action. No dairyman who has used KOW-KURE will be without it.

Sold by nearly all druggists and feed dealers; 60c and $1.20 packages.
Write for our big free book,
"THE HOME COW DOCTOR."
It is full of facts every dairyman ought to know, and tells just how to treat cow diseases of all kinds.

Dairy Association Company
Lyndonville, Vermont

KOW-KURE

18,458 lbs. Milk

In a year is the record of this fine Guernsey. Records are worth trying for; but health is an absolute essential.

Bag Balm and Kow-Kure Distributors.
GERMAIN SEED & PLANT CO.
Sixth and Main Sts., Los Angeles.

TO DOUBLE OUTPUT OF TRACTORS THIS YEAR.

That the farm tractor has measured up to the standard set for it by automotive engineers and is now recognized as an invaluable aid in modern farming is proved by the great demand for the machines for the year 1920.

Estimates made from the best information available indicate that the manufacturers of tractors in the United States have

HOW TUBERCULOSIS GETS INTO THE HERD.

Tuberculosis may be introduced into a healthy herd by any of the following means:

Addition of an animal that is affected with the disease. Animals should be purchased only from herds known to be free from tuberculosis or, from herds under supervision for the eradication of the disease.

Feeding calves with milk or other dairy products from tuberculous cows. This frequently occurs where the owner purchases cattle for feeding purposes and the supply is drawn from several herds.

Allowing cattle to run with others that have been on the public highways, at fairs, or in public stockyards.

Permitting horses and other animals to drink from the same receptacle as cattle.

Prevent worms and other diseases in hogs by keeping the animals in a good thrifty condition. Worms are sometimes responsible for the unthrifty condition of hogs. Keep the animals in a good thrifty condition and they will be less subject to the attacks of worms and other diseases.

Disinfectants made from coal tar products are the most reliable for general use. Whitewash is also a good disinfectant.

Remember that the cleaner the animal's surroundings the less likely it is to become infected with disease.

Reports have been received that numerous herds have become infected through mingling with diseased cattle at shows or by occupying infected premises.

Shipment of animals in cars which have recently carried diseased cattle and which have not been disinfected properly.

Use of community pastures in which tuberculous cattle are allowed to graze.

In most cases the outward appearance of the animal bears no relation to the degree of infection. The disease frequently develops so slowly that in some cases it may be months, or even longer, before any symptoms are shown; therefore to be on the safe side the owner should have his herd tested

DESERT PLANT IS PRODUCER OF RUBBER

Egyptian and other long staple cotton has brought to Southern California one great automobile tire making company, and others are on the way. The recent discovery of a desert rubber plant bids fair, if anything comes of it, to start still others in Angeleward.

Dr. R. M. Hall and Dr. Thomas Goodspeed, of the University of California, named to investigate rubber plant sources of the West, have found that the rubber is made. The plant is widely distributed in the deserts of Southern California, preferring the salt flats. The cultural requirements of this plant are such that it could be grown without irrigation on almost any desert soil with plenty of alkali. It is stated that the plants with the greatest rubber content are found in soil with high alkali content. Certain varieties endure a temperature of 30 deg. below zero, and others survive the hottest summer temperatures. The university authorities believe that this plant should be further investigated with a view to making its cultivation profitable on waste lands of the West.

Thirty-five workers from City to attempt-

EXPECT A DECREASE IN WINE GRAPE CROP.

Early in the 1919 season, the Emperor crop promised to be enormous. It was a record one at that, but for a number of reasons not up to first estimates.

Shortage of irrigation water in July and August hit the muscat raisins pretty hard and reduced the total production of all raisins from thirty to forty thousand tons. The average yield per acre of raisins was estimated at 1960 pounds, making the total production 180,000 tons.

The total grape shipments the present year

WOULD STOP COTTON GROWING FOR A YEAR.

became, if the proper varieties be reported, a continuous supply of fruit of superior quality may be secured, regardless of market prices.

Because any surplus may be sold without difficulty, or may be canned, evaporated, or otherwise conserved for use when fresh fruit is not available.

Because the care of the home fruit garden provides for spare time competent and profitable occupation which is in reality recreation for those who enjoy seeing things grow.

REFORESTATION NOW A VITAL NECESSITY.

BY DR. GEORGE P. CLEMENTS, Manager Agricultural Department, Los Angeles Chamber of Commerce.

Our prosperity of today, as well as that of the future, is dependent upon the clothing of our hills and mountains. All of our horticulture, agriculture and the manufactries within our cities are totally dependent upon our mountain reservoirs and their gradual release of waters.

We have been squanderers of our own inheritance, as well as that of future generations, in not making adequate provision to prevent the destruction of our forests, and in the face of the knowledge of results inevitable. An old country, but a new land, formed but yesterday out of disintegrated stock, rich in mineral salts, but poor in humus, which melts under the influence of winter moisture and bakes to pavement hardness under the influence of summer winds and sun, a general condition naturally hostile to the production of vegetation, yet readily surrendering to the intelligence of man and his scientific usage of water—such is Southern California.

So precious are our mountain forests—so vital are they to our existence—they should be our first thought and guarded as tenderly as the most sacred of our possessions. The murderous ax has done great harm and is still doing harm; that bane of our democracy, the total disregard of sacred things, has been guilty of two-thirds of our forest destruction. Our mountains teem the year through with multitudes. The fool and the thoughtless scatter firebrands and destroy all possibility of our future's greatness.

Brush fires are caused through neglected camp fires, through scattered matches, the cigar and cigarette stub, the scrapings of a pipe, and more frequently by the burning wad from the gun of a careless hunter. That the camper and hunter should be under regulation seems certain. Campers should be registered and their camps designated, their fire privileges defined. Hunters also should be registered and their ammunition examined. They all should be checked in and checked out and heavily penalized if guilty of disobedience or evasion.

What is to be done to reclothe these burned and cut-over districts? The top soil has been totally burned away—destroyed—and is not receptive, is coated with ash and saturated with alkaline salts. Our first hope would seem in the planting of quickly-growing native brush seeds, trusting that some may germinate and grow. This can only be undertaken when the bulk of the winter rains are past. Real, scientific reforestation can, however, be immediately begun. This must be carried out under programme, and as quickly as it is possible to grow the nursery stock and plant it in the mountains and hills.

In order to do this, there must be funds. They are needed at this moment to plant the already accumulated brush seeds and nursery trees at present awaiting planting. This fund must be very elastic, as well as sufficient for the daily, monthly and yearly needs to meet the ever-growing demands—and will we begrudge them? I think not, for this is one investment in which we—every one of us—have vital interests. National experimental reforestation nurseries should be established, where all kinds of trees favorable to our needs will be tried out, and those already proven, propagated in sufficient quantities to keep an army of men constantly employed.

These clothed hills are an answer to food control argument. The check dam should begin at the roots of the brush and trees—among the pine needles, lichens and mosses—the mat of shrubs and vine roots—in the rifts and furrows, and gradually work down into the gully, canyon and valley. Keep the hills clothed and our drains open throughout our valleys and plains and we will have no more flood and no more summer shrinkage of water.

While reforestation and flood control work should go hand in hand, reforestation is the fundamental underlying principle. Every dollar spent other than for channel cleaning and preparation for the surely oncoming flood of winter by the the Flood Control Board might just as well be thrown into the ocean, for that would inevitably be its final destination. While on the other hand, every dollar possible of attainment should be spent in planting trees and sowing brush seed.

It is to accomplish lasting results—not simply to spend the people's money, that this work should be undertaken. Before a cement retaining dam is placed, a foundation is first deemed necessary. Yet the Flood Control Board will put a pile of poles in a loose, rotten rock erosion soil, which wind and water blows and deposits in the canyon, upon rotten rock foundation and expect it to withstand a flood.

Most of the canyons throughout the burned district will be swept clean—filled and swept again—before spring. Get behind reforestation and quickly! Wake up to what confronts the Southland and rise to the occasion!

When young pigs scour, reduce the sow's feed. If they are running on alfalfa, shut them up for a few days.

Big Seed Company Now Distributing New Catalog

The largest seed company in Western America is now distributing broadcast its 1920 seed catalog. The big Annual will exceed all previous ones and it is said is a complete course in agriculture, with several hundred interesting illustrations.

There is something of interest to the Home Seeker, the Stockman, Dairyman, Rancher, Orchardist, Poultryman and Gardener, for there are departments on Home School, Field and Demonstration, Garden Work, More and Better Potatoes, correct tools and implements to use for best results. Marketing notes on each subject, telling how and where to market. Hints on poultry, spraying, fertilizing and the use of insecticides. The whole book of 112 pages is most interesting, entertaining and instructive—in reality it is several books in one, for it includes the important "Garden Manual." Over 1000 questions are answered.

The catalog is absolutely free, and should you have not already received it, write immediately to the Aggeler & Musser Seed Company, 630 South Spring Street, Los Angeles, California.—[Advertisement.

Armstrong Nurseries

Fruit Trees, Ornamentals and Roses
From Nursery to Planter
Mail Postal for 1920 Catalog.

ONTARIO— 414 N. Euclid Ave. —CAL.

Fancy Kentucky
BLUE GRASS SEED
Ask for our New 1920 Catalog.
WESTERN SEED CO.
116 East 7th Street
Just East of Main Street
LOS ANGELES, CAL.

Sanguinetti's Quality Brand
(1919 Crop)
ALFALFA-SEED
Produced on Pedigreed Fields—Each Bag Certified and Sealed by State Agricultural Agent

Unexcelled for Germination, Purity, Color and PRODUCTIVENESS

Varieties: Chilean (common,) Smooth Peruvian HAIRY PERUVIAN

The selection of stock for our trade is in charge of expert seedsmen, giving us the assurance that we can furnish you seed of the highest quality.

We sell and ship more alfalfa seed each season than all other dealers in the two States of Arizona and California combined—There is a reason.

Buy Direct—Be Sure You Get the Purest Strains
Take No Chances of Errors or Substitutions

Ask for Information on

—Hairy Peruvian Alfalfa—The Wonder Crop of the Great Southwest—

We Solicit the Placing of Orders Early—Write Us Immediately.

Our prices are as low as it is possible to make them, considering the quality of seed furnished—ALWAYS THE VERY BEST!

Prices and samples on request—It will be to your interest to get them!
Orders Shipped Same Day Received.

E. F. Sanguinetti, Yuma, Arizona
"THE HOME OF THE HAIRY PERUVIAN"

REMCO

TANKS
PIPE
SILOS

For Water, Vinegar, Oil, Acids, Solutions. For Storage, Mixing, Pickling, Leaching. Immediate delivery of all standard sizes from 500 gallons to 10,000 gallons. Special sizes shipped promptly.

For Irrigation, Water Supply, Power. All sizes, 2 inches to 14 feet. For pressures up to 400 feet. Costs less than any other pipe of equal capacity, efficiency and durability. Not affected by acid or alkaline soils, electrolysis or roots. Withstands extreme heat and cold, dryness and moisture. Write for full information.

For Dairymen, Stockmen, Feeders. Sizes 25 tons to 300 tons. REMCO silos require no painting inside.

All REMCO products are maufactured from CLEAR AIR-DRIED REDWOOD. Selected from our stock of fifty million feet. Their outstanding features are highest Grade Material, Mechanical Perfection, Superior Efficiency and Maximum Durability.

Redwood Manufacturers Company
822 E. Third St., Los Angeles, Cal. Telephone 64835

HAUSER'S ORGANIC FERTILIZERS
Built for California Conditions.
Send for booklet, "FERTILIZER EFFICIENCY." Tells you why.
HAUSER PACKING COMPANY Los Angeles.

...ons are dead and
...n today between
...s for Vancouver,
...r of the first sec-
...locomotive of the
...outright. Seven

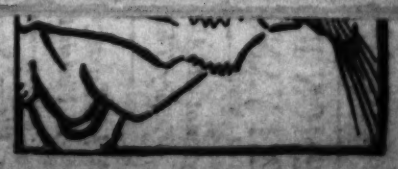
...DGE IS
...TO RUN

...is Not Out
...sidency.

...nit Imputations
...s Used His
...or Gain.

...s Made it Plain
...not Seeking
...nation.

...TON, D. C., Jan.
...25.—Gov. Coolidge
...was not and never
...date for President
...I not enter a con-
...achusetts delega-
...publican National



AMATEUR TREATMENT OF STOCK DEPLORED.

The tendency of laymen to engage in the diagnosis and treatment of diseases of live stock is in a great many instances resulting in losses of animal through inability properly to recognize ailment in time to apply needed treatment or through applying treatment not indicated in the specific cases. [illegible] the valley growers frequently received $3 [illegible] the Chicago price dropped to around $14. [illegible] market center price. Later in the fall, when [illegible] about $2 per hundred below the eastern $25 per hundred, the valley sales brought [illegible] months, when Chicago prices were around [illegible] were at their peak. During the summer [illegible] ing made in May and June, when prices totaled 617 carloads, the heaviest sales be- [illegible] sociation. The shipments for the year filed by D. H. Bittner, the manager of the [illegible] ing feature of a report which has been [illegible] the breeders of $1,706,000. This is the out- [illegible] the auction markets, with a total return to

At Present Prices Produce All the Milk Possible

SEND FOR OUR BOOKLET "Feeding Coats for Milk Production"

ORANGE BRAND

Orange Brand Goat Feed is Rich in Milk Making Materials. Guaranteed to please or your money refunded.

TO DOUBLE OUTPUT OF TRACTORS THIS YEAR.

That the farm tractor has measured up to the standard set for it by automotive engineers and is now recognized as an invaluable aid in modern farming is proved by the great demand for the machines for the year 1920.

Estimates made from the best information available indicates that the manufacturers of tractors in the United States have made plans to almost double the 1919 output, says the Farm Implement News. One of the large tillage machine concerns estimates that the 1920 tractor production at 319,500, while other estimates run from 300,000 to 315,000. It is certain that there will be over 100,000 more tractors made this year than during any other year. The production largely depends on whether the makers get enough labor and material to supply the demand.

Tractor sales of machines for spring delivery have been of enormous volume. It is reported that some of the manufacturers are oversold so far as production for spring use is concerned.

In connection with the estimate of 1920 production, it is interesting to note the estimates that have been made recently on tractor production during the past eleven years. These estimates represent the views of a number of factors, including trade papers, and are based on data that is considered trustworthy. The figures are not given as an accurate statement of production, but as an estimate that is not far from the facts. The figures for 1917 represent the official estimate made by J. F. Cook, while serving as farm implement administrator.

The yearly estimates are as follows: 1909, 2300; 1910, 4500; 1911, 7400; 1912, 11,400; 1913, 7400; 1914, 10,400; 1915, 21,900; 1916, 28,000; 1917, (U. S. figures,) 62,743; 1918, 135,000; 1919, 175,000.

CALIFORNIA HAS AN IMMENSE RICE CROP.

In eight years California has developed a new agricultural industry, rice growing, which this past season has resulted in a gross production estimated to be worth approximately $21,000,000. This showing is the result of research carried on by the Bureau of Plant Industry. Following experiments by the bureau covering three years, the first commercial rice crop was planted in 1912. The value of the 1919 rice crop in California will probably be several millions greater than that of wheat and peaches, both of which are commonly thought of as relatively large crops in this State.

QUARANTINE RULINGS LEAD TO ARGUMENTS.

The quarantine officers frequently have an unpleasant duty to perform in denying entry into the State of some carefully packed box containing southern oranges or grapefruit saturated with Christmas cheer and good wishes, to say nothing of a liberal supply of scale insects and fungus diseases, says a recent California Department of Agriculture report. Such gifts are sent in the best of faith by friends who are ignorant of the fact that they are being shipped in violation of one of California's quarantine orders.

Then, too, there is the eastern tourist who is enjoying a sojourn in California, and who, having become accustomed to Florida grapefruit for breakfast, will order a box of a favorite brand in an attempt to prove to friends its superiority over the California grown fruit. In due time the box arrives and is detained at the express depot by the quarantine inspector, while a written notice together with a copy of the quarantine order violated is mailed to the consignee, giving the option of sending the fruit out of the State or having it destroyed. This notice is usually considered a red flag, and the quarantine office soon becomes the arena where a fluent flow of argument is presented in an endeavor to show the quarantine officer why a particular box should be exempt from the requirements of quarantine Order No. 28. Meeting with no success through persuasion, sarcasm or wrath sometimes tears follow in rapid succession, and as a parting shot the whole Department of Agriculture is apt to be denounced in no uncertain terms.

AVERY FACTORY BRANCHES.

Owing to the increased demand for power farming and tillage implements in California, the Avery Company, of Peoria, Ill., has established branch offices at 237 South Los Angeles street, Los Angeles and at San Francisco. The former office, in charge of W. W. Rainey, is the distributing office for Southern California. The products of this Avery Company of the Pacific Coast, a [illegible] corporation which has recently relinquished its contract in order that the manufacturers might better serve the people by installing factory branches and carrying in stock a fuller line of machines and parts to insure prompt and efficient service. Men who have been trained in service under factory experts are being added to the force.

Prevent worms and other diseases in hogs by keeping the animals in a good healthy condition, and the surroundings sanitary.

Vaccinate against cholera. It may keep you from losing faith in the hog business.

HOW TUBERCULOSIS GETS INTO THE HERD.

Tuberculosis may be introduced into a healthy herd by any of the following means:

Addition of an animal that is affected with the disease. Animals should be purchased only from herds known to be free from tuberculosis or from herds under supervision for the eradication of the disease.

Feeding calves with milk or other dairy products from tuberculous cows. This frequently occurs where the owner purchases mixed skim milk from the creamery and feeds it to his calves without first making it safe by boiling or pasteurization.

Careless showing of cattle at fairs and [illegible] Shipping hogs indiscriminately through infecting with diseased cattle as shows or by occupying infected premises.

Shipment of animals in cars which have recently carried diseased cattle and which have not been disinfected properly.

Use of community pastures in which tuberculous cattle are allowed to graze.

In most cases the outward appearance of the animal bears no relation to the degree of infection. The disease frequently develops so slowly that in some cases it may be months, or even longer, before any symptoms are shown; therefore to be on the safe side the owner should have his herd tested.

Salt should be available for the hogs at all times, or given once a week, preferably fed with charcoal mixture.



it's an open secret

Success in the dairying business hinges largely on two things: the character of the herd and the character of the feed—for the feed tells in the flow. This little handbook—which is yours for the asking—takes the feeding question and simmers it down to actual profit-figures that you can use every day.

How to measure the true food value of different stock feeds—how to cut down the cost of milk production—how to know which cows are really profit-producers and which are not—all this is explained in the new edition of our booklet, "Converting Feed Into Money." Full of "real meat" and profit-hints to every dairyman. Send for it now—it's free! Simply cut out the coupon and mail today!

STOCK AND POULTRY FOOD DEPARTMENT
SPERRY FLOUR CO.
STOCKTON • CALIFORNIA

(Adv.)

SUREMILK
"A Sperry Product"

FOR SALE
THOROUGHBRED REGISTERED POLAND-CHINA BOAR, 2 years old, from BIG DAM 208903 and one THOROUGHBRED RED POLAND-CHINA 2-year-old sow, from MISS EQUALITY 731030. Bred for March farrow. First litter, 9 pigs; second litter, 10 pigs.
Will sell reasonable. Come see for yourself or address
E. M. PERRY,
Route 1, Box 180, Inglewood, Cal.
Hawthorne car to Lennox Street. House corner First and Center Sts.


$25.00 to $165.00
2 and 4-wheeled. For fruit, cattle, etc.
AUTO WRECKERS
1130 Central Ave., Los Angeles.


FAGEOL "Walking" Tractors.
E. J. Baillie & Co.,
221 N. Los Angeles St. Los Angeles.

"The High Point of Efficiency"
A PEX
ALL-PENNSYLVANIA MOTOR OILS
PUENTE OIL CO.

TONIO.

arely for Boycott.

people at wages
ry, without inter-
n on the part of
isfactions not di-
ich contracts.
t be unmolested
in the manage-
ment, in determi-
and quality of
in the use of any
ns of pay which
ble to all
of the employees
he public should be
opportunities of
are to learn any
or she may be

the principle of
the right to make
achieve the hap-
and his depend-
be out the world
positions, by per-
vocations of his
ed. And this
of strife can be
he system of the

o Manufacturers'
avor of the open
hat the doors of
ed against Amer-
because of their
membership in
tion."

NATIONAL ASSOCIATION BARS DEMONSTRATIONS.

No National tractor demonstration will be held by the National Implement and Vehicle Association this year, nor will that body sanction any regional demonstrations. The members decided to remain neutral on one-day dealers' demonstrations. The Kansas City indoor tractor show was sanctioned.

J. B. Bartholomew, president of the Avery Company, who is so enamored of California that he spends half his time here, asked to be allowed to "get back on the side lines" and declined to accept longer the honor of being chairman of the tractor and thresher division. E. J. Gittins, J. I. Case Threshing Machine Company, was elected chairman. E. G. Merwin, Russell & Co., was continued in the position of secretary-treasurer, and G. P. Alexander, Aultman & Taylor Machinery Company, was elected vice-chairman. The members of the new Executive Committee include: J. A. Everson, International Harvester Company, chairman; J. B. Bartholomew, Avery Company; E. J. Gittins, J. I. Case Threshing Machine Company; Finley P. Mount, Advance-Ramely Thresher Company; E. C. Merwin, Russell & Company; H. P. Goodling, A. B. Farquhar Company; George N. Peek, Moline Plow Company; C. S. Brantingham, Emerson-Brantingham Implement Company, and Dent Parrett, Parrett Tractor Company.

RESERVE POWER NEEDED IN TRACTOR OPERATION.

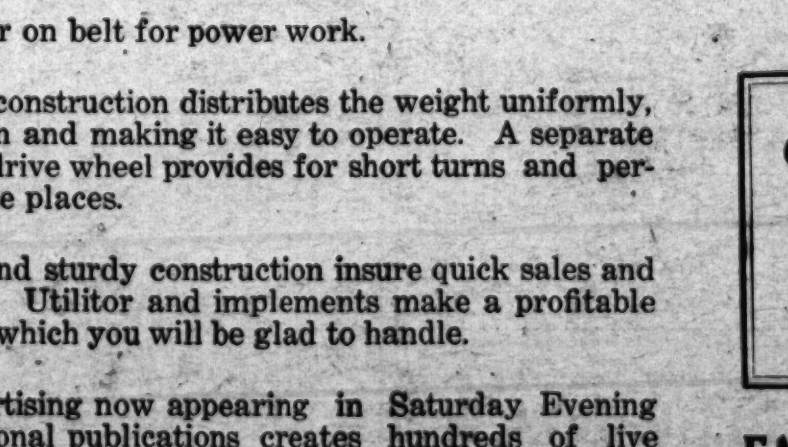
If the farmer desires to get the maximum number of years of service out of a tractor, he must have reserve power; he must not load the machine to the limit continually. There are times in plowing with the tractor where the resistance is doubled—when the plows run up against hard soil, a stump, boulders, etc. When the machine is overloaded for any length of time, there is excess wear on the parts, and great damage is liable to be done.

Find out the rated horse power of the tractor, its usual plowing speed, and the average soil resistance. At two miles per hour the average horse pulls 200 pounds, and exerts a little over one mechanical horse power. The average resistance to the passage of the plow through the soil is about five pounds per square inch of the cross section of the one 12 inches deep, the cross section would be 8x16, or eighty-four square inches. At an average pressure of five pounds per square inch, the resistance is 420 pounds per plow. Of course, resistance varies in different soils. In sandy soil the resistance is two to three pound per square inch; in barley stubble four pounds; in grass sod, six pounds; in alfalfa sod, seven pounds; in clay soil, eight pounds; in heavy adobe, eighteen to twenty pounds.

MUCH SAVING POSSIBLE IN MANURE HANDLING.

An enormous amount of manure, probably the best fertilizer in the world, is wasted annually in the United States.

Figuring on the basis of commercial fertilizer values, each horse or mule produces each year $27 worth of manure; each head of cattle $20 worth; each hog $8 worth, and each sheep $5. Going back ten years and taking the figures of the 1910 census, this would figure out about $2,461,000,000. Estimates by the U. S. Department of Agriculture indicate that probably about a fourth of this is wasted.



The Manure Spreader Gives Even and Rapid Distribution.

The cheapest and best way to handle manure, where convenient, is to haul it to the field and spread it daily, or at least every two or three days. The economical and efficient way of doing this, of course, is by the use of a manure spreader. If plenty of bedding be used, practically all the valuable constituents of the manure are saved, since leaching after the manure is on arable land merely serves to put the fertilizing materials where they ought to be. In this way, too, loss through heating, or "fire-fanging," is avoided.

Many farmers, however, are not so situated as to make it profitable for them to handle manure in this way. For such farmers the concrete manure pit offers an ideal way of saving manure. Such a pit need not entail great expense. A pit three feet deep, twelve feet long, and six feet wide, with walls and floors five inches thick, will serve the needs of the average farm. In ground that does not cave in, only an inside form will be needed for such a pit, except where the concrete extends a few inches above the ground to prevent flooding by surface water. The floor should be reinforced with woven-wire fencing, put in after about two inches of cement has been laid, the section of fencing being cut long enough to bend up a few inches at either end into the side walls. When the reinforcing has been put in, the remaining three inches of the floor is laid and the forms for the side walls set up and used immediately. Use one part cement, two of sand and four of screened gravel. A pit of this kind is large enough to hold the accumulation of manure on the average farm until such a time as it can be hauled conveniently to the field and spread.

Another good way to save manure, especially in the case of hogs or of beef cattle, is to have a concrete-paved feed lot, preferably under a shed roof. Where the farmer cannot afford a paved floor, it has been found in the Middle West, a cheap open feeding shed may be made to serve the purpose very well, if abundant bedding is used to absorb the valuable liquid manure. In such a feeding lot or shed the manure is allowed to gather under the feet of the animals, each day's bedding being strewn over the well-tramped accumulation below. Some farmers using this system arrange their feed racks so that they can be raised from time to time, making it possible to feed till several feet of solidly packed manure has accumulated under the shed. It has been shown that manure suffers little from heating and leaching when handled in this way.

The feeding shed serves the purpose of giving the general farm, or the beef-cattle farm, something of the advantage in the matter of manure saving held by the intensive dairy farm. It has been shown that the manure saved on the American farm under present conditions is almost exactly proportional to the number of animals fed under cover on the farm, and that the manure of animals not stabled has very little effect on yields, except in cases where field crops are "hogged-off" or otherwise pastured down or where pasture is used in a rotation.

PREPARING SWINE FOR MARKET KILLING.

In preparing hogs to be slaughtered a fast of twenty-four to thirty-six hours, plenty of water, careful handling, and rest before slaughter are all important in securing meat in the best condition for use, either fresh or for curing purposes. Food in the stomach decomposes very rapidly after slaughter, and where the dressing is slow the gases generated often affect the flavor of the meat. Water should be given freely up to the time of slaughter, as it keeps the temperature normal. It is highly important that the animal be not excited in any way sufficiently to raise the temperature of the body. If the animal becomes heated it is better to allow it to rest over night before killing than to risk spoiling the meat. It is also essential that the hog be carefully handled so as not to bruise its body.

Do You Buy Alfalfa or Milo Maize

If so, get in touch with the

California Alfalfa Growers' Association (Incorporated.)

835 Central Building, Los Angeles.

We can save you money.

Dealers Attention!!

The Midwest Utilitor



is the latest and best in the small Tractor field. It will plow, disc, cultivate, seed and do any work requiring one horse. Will do all the work in a small orchard; works close to trees or flume. Can be used for cultivating cotton, corn, vegetables.

Four-horse power on belt for power work.

The design and construction distributes the weight uniformly, eliminating vibration and making it easy to operate. A separate cone clutch in each drive wheel provides for short turns and permits working in close places.

The low price and sturdy construction insure quick sales and satisfied customers. Utilitor and implements make a profitable and permanent line which you will be glad to handle.

Attractive advertising now appearing in Saturday Evening Post and other national publications creates hundreds of live prospects for the Midwest Utilitor.

For choice territory in Southern California, apply now, stating qualifications and territory desired.

Complete Specifications and Full Details Free on Request

Ask for Catalog T

FARWEST SALES CO.

P. O. Box 92

LOS ANGELES, CAL.



Cut the cost of raising your calves

PROPER MILKING ART IN ITSELF.

The average farmer would laugh upon hearing if someone were to ask him if he knew how to milk a cow. He might take it as a joke, but if you were to seriously question him as to the proper way of milking a cow, he would be apt to say that there was a lot of things that a lot of farmers don't appear to know about milking cows.

The first essential part of the milking is to have the cow in a clean place, and the milker should have clean hands. Before milking, the udder should be washed with a cloth and warm water, and the milker should wipe his hands dry. Then the milker should sit down on a stool and grasp the teat with the thumb and forefinger, and then close the other fingers around the teat, one after the other, and squeeze the milk out. Do not pull the teat, but squeeze it. Do not squeeze the teat with the thumb and forefinger only, but close the other fingers around the teat, one after the other, and squeeze the milk out. Do not pull the teat, but squeeze it. Do not squeeze the teat with the thumb and forefinger only, but close the other fingers around the teat, one after the other, and squeeze the milk out.

KEEP HOGS HEALTHY. IN CLEAN QUARTERS.

No system of feeding is likely to prove satisfactory unless the hogs are healthy. Many of the losses occurring in herds of swine can be avoided by preventive measures.

Inbreeding—that is, the mating of animals closely related, should be avoided in most cases. Probably more serious, however, is the continuous use year after year of immature sows and boars. This practice is sure in time to produce small weak pigs of low vitality which readily succumb to the attacks of the various diseases. Long continued, the herd generally deteriorates very perceptibly in rapidity and economy of gains and in general excellence. The decline may be so graded as not to be observed by the owner, yet there is probably no other single factor so detrimental to the prosperity of the swine industry as this one.

Clean, dry sleeping quarters free from draughts are essential. When such are not provided, rheumatism, asthma and pneumonia are prevalent, and lice and worms find excellent harboring places.

A central hog house that can be kept clean, dry, free from dust and draughts is a convenient place for farrowing and for the storage of feed. If runways of alfala or grass can be provided, so much the better. It is often advisable to supply individual houses for use in conjunction withthe central hog house. These can be readily moved to adjacent pastures by a team of horses. During the summer months a shade of rough boards or limbs of trees covered over with straw or hay may be sufficient to protect the hogs from the sun. These places should be kept free from dust. Some breeders prefer a hog wallow to keep the hogs cool. If this is built of concrete or similar material and constructed with an outlet drain so that it can be kept clean, it may prove very useful, but a mudhole is generally worse than nothing. It soon becomes filthy and when the hogs get badly covered with mud, especially in the Imperial Valley, they are liable to develop a serious skin disease.

Breeding hogs should not be self-fed, unless the feed ration is made bulky enough to insure a limited consumption of grain.

Don't feed soured grain or let feed sour in the troughs in the hog yard.

AUCTION SALE!

Grand Champion Hampshires

L. A. Denker Ranch, Saugus, California, Bouquet Canyon

Sale to Be Held at Saugus

JANUARY 31st, 1920

Next Saturday, 10:30 A.M.

Stock from Winners for Past Three Years



Little Mess, Grand Champion Sow at Los Angeles Liberty Fair, 1918.

If You Cannot Come Mail Bids to Auctioneer, ORD LEACHMAN

Saugus Stages leave North Broadway Parking Station 9 a.m.—11 a.m.

Southern Pacific Train Leaves Arcade Station, 6:55 a.m.

More Light Than 20 Oil Lamps

At last—the light of lights! A beautiful lamp that lights with common matches just like oil lamps, but makes and burns its own gas from common gasoline, giving a brilliant, steady, restful white light of 200 candle-power.

MOST BRILLIANT LIGHT MADE

Brighter than the brightest electricity. More light than 20 oil lamps. Cheapest and best light made. Costs less than one-third of a cent per hour. Safer than the safest oil lamp. The



Coleman Quick-Lite

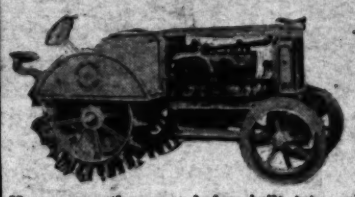
200 Candle Power
Lights With a Match

No wicks to turn—no globes to wash. No dirt, no grease, no glare or flicker. Absolutely safe. Fuel can't spill—no danger even if tipped over. Will last a lifetime. Write our office for Catalogue 21-T.

COLE TOY & TRADING CO.,
324 South Hill St.,
(Next to Grand Central Public Market,) Los Angeles, Cal.

Allwork II

The one Tractor designed for strictly Western conditions.



More power than ever before built into such a small Tractor. Write for Catalog.

The Railsback Co.

Distributors for California and Arizona.
222 North Los Angeles St.,
Los Angeles, Cal.
Phone 61127.

Would You Buy a Tractor If You Could Save Over $600 on the Transaction?

Until February 15th, you can buy the well-known WHITNEY 9-18 tractor (provided we have still any in stock on that date) at a saving to you of over $600.00. The price until they are sold—

Mr. Farmer:

here is the best offer ever made to you on a tractor—and at a price you can afford to pay. We doubt if you will ever have another opportunity like it.

$750 f.o.b. warehouses — Pasadena, Fresno and Sacramento.

You never have had a proposition like this made to you before. These tractors are new. Have the original factory guaranty on them. The manufacturer of the WHITNEY 9-18 is your guarantee of an honest built machine. The price we are asking is far below the cost to us at the factory—and we have paid the freight here. Instead of a profit, we must stand a loss. This offer is bona fide—the saving to you is genuine. We are going out of the tractor business—that is why you must act quick.

The WHITNEY 9-18 tractor has been built for many years—by "pioneers" in tractor building (and they will continue to be built) for the demand is greater for tractors now than ever before.

The WHITNEY 9-18 is adapted to orchard and field work. Guaranteed to work on any soil under reasonable conditions. Guaranteed by the maker to deliver its full horse power rating (9-18.) Easy to handle—simple to operate—nothing complicated about it. At the price we are asking—you cannot afford to be without a tractor. Some will be disappointed. We only have a few tractors for sale (at any price.) Number of machines is limited—so is the time—act quick. Price is $750 at warehouse, Fresno and Sacramento. We will arrange to have you inspect tractors at points stated. Terms—spot cash or can arrange terms to suit purchaser.

PACIFIC WHITNEY TRACTOR CORPORATION.
PACIFIC COAST DISTRIBUTORS
206 SOUTH SPRING STREET, Ground Floor, care B. S. Young, Los Angeles, Cal. Phone 11350

HART-PARR 30

$1565 DELIVERED
on any farm in Southern California.

It PULLS THREE 14-INCH PLOWS easily at three miles per hour.

Slow speed motor, burning cheap fuel.

MR. RANCHER: Write for circulars and the name of the Hart-Parr dealer nearest you.

SOUTHERN BORDER MOTOR COMPANY
204 N. Los Angeles St., Los Angeles.
Phone 62946.

OLIVER PLOWS
Planet Jr. Cultivators
Forkner Tillers
Hammco Feed Grinders
B. HAYMAN CO., Inc.
—Since 1876—
118-120 N. Los Angeles Street
Los Angeles, Cal.

Allen Water Ballast Tractor
The Real Agricultural Machine Gun
Light — Powerful — Durable
A Simple Economical Three-Plow Tractor.
Community Manufacturing Co.
E. G. JUDAH, President.
General Offices, Marsh-Strong Bldg., Los Angeles
Main Factory, West Alhambra, Cal.

Statistics, Estimates, Etc.
Relative to any
IRRIGATION
problem cheerfully furnished by our experts.
Interesting booklet sent on request.
MARTIN IRON WORKS
(Formerly Kellar-Thomason Co.)
1220 East 28th Street Los Angeles

CASE TRACTORS
GRAND DETOUR PLOWS, POWER FARMING MACHINERY, SELDEN TRUCKS.
SPENCER & MORRIS, INC.
Distributors in L. A. County.
320 W. Pico St., Los Angeles, Cal.



MACOMBER MOTOR WORKS
COMMERCIAL DEPARTMENT
Reliable Machine Work, Gear Cutting, Milling, Turning, Drilling, etc.
W. G. MACOMBER, Mgr. — 237 ALISO ST.
Between Los Angeles and Alameda Sts.
Los Angeles, Cal.
Spiral Gears.

UNION SURE GRIP TRACTOR

25/12



Model D

Manufactured by Union Tool Company
Torrance, California.
Write us and we will tell you where one of these tractors can be seen in operation in your neighborhood.

NATIONAL ASSOCIATION BARS DEMONSTRATIONS.

No National tractor demonstration will be held by the National Implement and Vehicle Association this year, nor will that body sanction any sectional demonstrations. The members decided to remain neutral on one-day dealers' demonstrations. The Kansas City indoor tractor show was sanctioned.

J. B. Bartholomew, president of the Avery Company, who is so enamored of Californ-ia that he spends half his time here, asked to be allowed to "get back on the side lines," and declined to accept longer the honor of being chairman of the tractor and

MUCH SAVING POSSIBLE IN MANURE HANDLING.

An enormous amount of manure, probably the best fertilizer in the world, is wasted annually in the United States.

Figuring on the basis of commercial fertilizer values, each horse or mule produces each year $37 worth of manure; each head of cattle $30 worth; each hog $5 worth, and

cut. If a fourteen-inch plow is used, plowing six inches deep, the cross section would be 6x14, or eighty-four square inches. At an average pressure of five pounds per square inch, the resistance is 420 pounds per plow. Of course, resistance varies in different soils. In sandy soil the resistance is two to three pound per square inch; in heavy adobe, eighteen to twenty pounds.

In alkalia sod, seven pounds; in clay soil, eight pounds; in heavy adobe, eighteen to twenty pounds.





All Roads Will Lead to Diamond Bar Ranch Wednesday, Jan. 28

Never before has such interest been taken in a public sale of hogs. The requests for catalogs and information have been overwhelming. Progressive farmers from all over the Coast will be there. They have investigated Diamond Bar Durocs and have decided upon them as the farmer's best money-maker. You will, too, if you want all the profit there is in hog-raising.

California's Greatest Duroc Sale

Here is your opportunity to get corn-belt stock at Coast prices. Do you know that the leading Eastern breeders are expecting to shatter all former records for high averages at their sales this winter? Why? Because they will offer Pathfinder, Sensation and Wonder stock—the kind that is in such great demand.

That is the breeding we are offering in our sale. There will even be litter-mates and half-sisters to these animals that are establishing world records in both sale and show rings. Wouldn't it be good business for you to buy one of these sows bred to a champion boar and have the same blood lines in your herd? Then, as you read of these whirlwind records that will be made this winter, you can sit back and say: "They haven't a thing on me. I have the same breeding." Remember—every sow in this sale was sired by a champion boar and bred to one.

40 Bred Sows and Gilts

A Wonderful Offering

10 TWO-YEAR-OLD and SENIOR YEARLINGS—By Model Chief 2d, Model Triumph and Councillor.

10 YEARLING SOWS—By Pathfinder, Great Wonder I Am, Pathfinder's Wonder, A Top Pathfinder and Creator.

10 FALL GILTS—By Bark's Premier Gano, King's Col., Golden Col. and Creator.

10 SPRING GILTS—By California Great Wonder, the undisputed Champion of 1918.

Bred to Champion Boars

ACE OF PATHFINDERS—Grand Champion at Los Angeles and second to the World's Champion at National Swine Show.

MAMMOTH SENSATION, JR.—Reserve Grand Champion at California State Fair and largest junior yearling shown.

GREAT SENSATION 2nd—Winner in his class in 1919. Grandson of Great Wonder I Am and a sure future champion.

Last Call—Be There
January 28

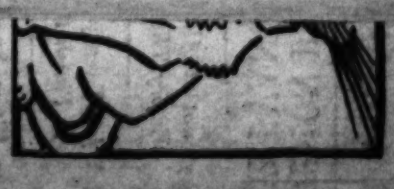
Sale will be held under cover, rain or shine, commencing at 12 o'clock. The ranch is near Spadra, on the Valley Boulevard, 28 miles east of Los Angeles and 4 miles west of Pomona. See big sign at gate. The Orange Belt Line (A. R. G. busses) and White Bus Line run motor stages every half hour from the Union Station, Fifth and Los Angeles streets, Los Angeles. Similar schedule from Pomona.

DIAMOND BAR RANCH

Where Size is the Fashion and Quality Reigns Supreme

WALTER T. GATTON, Superintendent Swine Dept. **SPADRA, CAL.**

Send mail or telegraph bids to the auctioneer or to field man, care of Diamond Bar Ranch. They will be given every consideration.



...ons are dead and
...n today between
...s for Vancouver,
...r of the first sec-
...locomotive of the
...outright. Seven

...DGE IS
...TO RUN

...is Not Out
...sidency.

...nit Imputation
...s Used His
...or Gain.

...s Made it Plain
...not Seeking
...nation.

...ington, June 1
...25.—Gov. Coolidge
...was not and never
...date for President
...I not enter a con-
...achusetts delega-
...publican National

AUCTION SALE!
Grand Champion Hampshires
L. A. Decker Ranch, Saugus, California, Bouquet Canyon

KEEP HOGS HEALTHY,
IN CLEAN QUARTERS.

No system of feeding is likely to prove satisfactory unless the hogs are healthy. Many of the losses occurring in herds of swine can be avoided by preventive measures.

Infection—that is, the mating of animals closely related, should be avoided in most cases. Probably more serious, however, is the continuous use year after year of immature sows and boars. This practice is

PROPER MILKING ART IN ITSELF.

The average farmer would laugh uproariously if someone were to ask him if he knew how to milk a cow. He might take it the other way if anyone were to seriously question his [illegible] experts of the U. S. Department of Agriculture say there are a lot of things that a lot of farmers don't appear to know about milking cows.

The first essentials, one of them said recently, are clean healthy cows and a clean, healthy milker.

The next, perhaps, is a clean and sterilized pail with a narrow or partially covered top.

The cow should be curried before milking to remove loose hairs, dirt and dandruff. This should be done, if possible, an hour before milking to allow all dust to settle before milking is begun.

The next thing in order is a sort of sponge bath for the cow. It is a very simple matter, though, for all that is required is a pail of clean water and a cloth. Wash off and wipe the udder, the flanks, the thighs, and the switch.

That done, everything is ready for the actual milking—which process, by the way, should be approached with hands that are not only clean, but dry.

The milker sits down on a stool placed on the right-hand side of the cow. It is not very clear just why the right side is universally the milking side. Perhaps it is partially due to the fact that the great majority of persons are right handed. The milker on the right side of the cow, if she starts to



Good Milkers Pay.
They always get larger yields than the amateurs.

kick or to move, is in a better position to yank the pail out of harm's way before she can upset it.

The milker then grasps a teat in the palm of each hand. He squeezes the teat by closing the fingers around it and at the same time pulling the teat slightly downward. Then the fingers are loosened around the teat and the hand raised slightly to allow the teat to assume its original form and position, while the other hand squeezes and pulls slightly downward on the other teat. Thus each hand alternately gives a downward squeeze, in rhythmic order.

It is wise to milk about two squirts out of each teat before allowing any milk to go into the pail. Bacteria appear to accumulate around the end of the teat, and to be got rid of largely in this way.

Then clasp the small-top milk pail between the knees, with the covered portion of the top nearest the milker. If held in this position the covered portion will prevent hairs and dirt from falling into the milk.

Milk quietly but rapidly. The milker makes use of the mother instinct in the cow. Harshness is against that instinct and the cow does not secrete as much milk as she would if she were milked and handled quietly.

It must be remembered that not all the milk is in the udder when the milking process is begun. The cow secretes milk more rapidly during the milking process; and the milking, to be successful, must be done in such a way as to promote that secretion. If it is done so as to give pain to the cow or to alarm or disquiet her, she will not give so much milk.

Keep milking as long as it is possible to get any milk. The last milk is the richest. The first milk drawn is always comparatively low in butter fat. It is the "strippings" or last milk given that contain the highest per cent. of butter fat.

Well, that is about all there is to the milking process. A great many things are related to it. The Department of Agriculture recommends that that milk should be weighed daily. There are several reasons for this. One is that the ration should be adjusted to the weight of milk. A safe rule, the department experts say, is one pound of grain to every three and one-half or four pounds of milk. Another, and perhaps more accurate, rule is to feed as many pounds of grain a day as the cow gives pounds of butter fat in a week; but this latter rule is not so conveniently applied in the case of the family cow, because of the necessity of making a Babcock test for butter fat.

The weight of milk produced, in proportion to the grain ration, is of particular importance during the first thirty days after the cow freshens. She is at that time most easily able to establish her working basis. She has just had her vacation. Her milk secreting glands are sensitive, her digestive apparatus active. A few days after she becomes fresh, increase her grain one-half or three-quarters of a pound a day, and see how much milk she gives the following day. Keep up the increase from day to day as long as she responds with enough increase in milk to pay for the increased grain. When the point is reached where the milk flow fails to increase with increased feeding, reduce the grain ration a pound or two, and keep along this line until the point is found at which the cow produces the greatest and most economical flow of milk. Then fix this as her regular grain ration as long as she produces that amount of milk.

Cut the cost of raising your calves



FEED
Blatchford's
CALF MEAL
The Original Milk-Substitute

BY RAISING YOUR CALVES on Blatchford's Calf Meal you can save both milk *and* money.

You can save *milk* because every pound of Blatchford's Calf Meal makes a full gallon of pure, rich milk-substitute—a milk-substitute which contains all the nutritive and growth-producing properties the calf requires.

You can save *money* because at present market prices a gallon of milk sells for three to four times the retail cost of a pound of calf meal.

For over 39 years, farmers and dairymen of America have been using Blatchford's Calf Meal with utmost satisfaction. Today there are thousands of them who consider it absolutely indispensable in the raising of calves. It *does* raise the finest kind of calves. It *does* save both milk and money. *Try it!* Secure a bag from your dealer today—you'll find it "just as advertised"—an economical and efficient substitute for milk.

BLATCHFORD'S CALF MEAL IS MANUFACTURED BY
BLATCHFORD CALF MEAL COMPANY (In business over 119 years) Waukegan, Illinois
Handled, recommended and guaranteed by
Germain Seed & Plant Co., Los Angeles, Cal.
For Sale by all Seed and Feed Stores.

SELL YOUR HOGS

A READY MARKET FOR YOUR HOGS. Our business is to buy HOGS, and we are ready to pay cash for any number, regardless of kind, size or breed.
DURBIN & FORBES,
722-732 San Fernando Building.
406 S. Main St., L. A. Phone Bdwy. 6170.
Stockyards and Immunizing Station, A. V. Phone South 27282

WE PAY CASH

KING SEGIS PONTIAC JANNEK
In whose veins flows the blood of KING SEGIS PONTIAC AND PONTIAC KORNDYKE.
His female ancestors were heavy milk and butter producers.
As an individual he cannot be excelled.
A FEW SONS FOR SALE WHICH ARE OUT OF HEAVY PRODUCING COWS.
ONE READY FOR SERVICE
JAMES JEFFRIES BURBANK, CAL.

HAUSER'S DIGESTER TANKAGE
Gives Greatest Value for Least Money. It Makes Them Fat.
HAUSER PACKING COMPANY
Los Angeles

Merritt Bowers Company
FOR SALE
A carload of
SHORTHORN COWS AND HEIFERS.
SHORTHORN BULLS.
HEREFORD BULLS.
TAGUS RANCH, Tulare, Cal.
Stallions and jacks, work horses and mules also for sale. All kinds of new and old farm implements for sale at all times.
Every Animal Guaranteed

FINE GUERNSEYS SOLD.

J. L. Hope of Florham Farms, Madison, N. J., has recently sold a half interest in the Guernsey bull, Ultra Select, who is an inbred son of No Plus Ultra, the latter being a full brother to Itchen Daisy's May King of Longwater, recently sold by W. H. Dupee of Santee, Cal., to W. H. Herd of Herdlea, Pa., for $20,000. C. D. Cleveland of Eatontown, Pa., has also sold a Guernsey calf within the last few days for $16,400. During the six months Itchen Daisy's May King of Longwater was at Edgemoor Farm at Santee he was bred to quite a number of the best cows there. Reports indicate that there is a boom in the East on high-class Guernsey cattle.

LOS ANGELES MILK AT NATIONAL SHOW.

When a bottle of cream shipped from Los Angeles to the National Dairy Show at Chicago was opened and tested eighteen days after it had left the cow, it was pronounced in perfect condition by those who examined it. Other samples of milk and cream entered in the national milk and cream contest and examined fifteen to eighteen days after production were also found to be sweet.

Because of the number of bacteria present, ordinary milk will not remain wholesome for such a long time, even if kept cold. The milk and cream which made such long-keeping records were produced under very sanitary conditions, and every precaution was taken to keep them clean and to keep the bacteria count low. Furthermore, the milk was cooled to a low temperature immediately after it was drawn, and held there. The success attained in producing milk of such long-keeping qualities and low-bacteria count is due in a large measure to the educational value of the local milk and cream contests which have been especially popular in cities of the Pacific Coast States.

The bottles of milk which were placed in boxes, and surrounded with crushed ice, were kept at a temperature from 32 to 34 deg. Fahrenheit at all times. The boxes were shipped in baggage cars to Chicago, and most of them were not reiced along the route. An inspection of the samples on arrival at Chicago showed that of the various methods of packing, the insulated box filled with crushed ice was the most effective. The bottles of milk in these boxes were entirely surrounded by the ice, which was packed in as tightly as possible. One or two samples which were packed in ice and sawdust arrived in a spoiled condition, due to the fact that a low enough temperature had not been maintained. The ice in the insulated boxes lasted well, and one box from Portland, Or., which was reiced at Minneapolis on Tuesday did not arrive in Chicago until the following Saturday, but was still in good condition.

The regular annual meeting of the stockholders of the Poultry Producers of Southern California, Inc., will be held at the office of the Corporation at 1560 Industrial street, Los Angeles, January 20, at 10 a.m.

TONIO.
...arely for
Boycott.

...people at wages
...ry, without inter-
...n on the part of
...ntestations not di-
...rect contracts.
...t be unmolested
...in the manage-
...ness, in determi-
...and quality of
...in the use of any
...ns of pay which
...ible to all.
...of the employees
...he public or the
...tion should be
...opportunities of
...age to learn any
...or she may be
...
...the principle of
...achieve the hap-
...and his depend-
...pe out the world
...rosities, by pur-
...vocations of his
...red. And this
...of affairs can be
...the system of the
...
...to Manufacturers
...avor of the oper-
...hat the doors of
...ed against Amer-
...because of their
...nmembership in
...tion."

...I not enter the
...chusetts delega-
...Republican National
...
...sentation of the
...his convention, but
...his assertion that
...nit the office of Gov-
...the office of Gov-
...his own interests
...tion of delegates
...ment, he said, in
...
...require of men
...blic responsibility
...rpose. The curse
...the almost unbe-
...r power in high
...to the exclusion
...of obligations. It
...r men to walk
...
...said I would be
...for President. I
...ed, unless by ex-
...by statements of
...al reputation to
...to the convention.
...plain I could not
...
...so it was repre-
...ired to explain
...ed to support
...for delegates has
...ated. I have had
...er much a contest
...ome of a contest
...sidered. It is
...that some Massa-
...tend to make one
...ublication be not
...at office of Gover-
...d and protect it.
...entitled to know
...a to be administe-
...benefit, but for
...hat I am not plea-
...y position where
...could be in-
...
...n and I am not a
...sident."

SUNDAY MORNING



Clay bust of Ca

Angora Goats Thriving on Brush-covered Hill Lands.

BY P. J. COONEY.

THE tourist whirling past on the comfortable cushions of a Pullman car, en route to Los Angeles, notes with regret the many rock-strewn hills that ever and anon shut off views of mountains, orange groves and cultivated fields. He is often heard to lament the fact that so much territory is apparently waste land, covered with sage-brush and greasewood. In the western portion of San Bernardino and Riverside counties, in particular, these ridges bump themselves between fertile irrigated valleys. They are too high to be irrigated and often too scanty of soil depth to repay cultivation even if they could be supplied with water. They were once considered as hopeless as they look. Yet an industry is being born on these forbidding hillsides that is already coaxing from them a significant return in money profits—the raising of Angora goats.

Of all the goat family the Angora, producer of the fleece known as the "Mohair" of commerce, is the hardiest, the most easily handled and can live on the least. In the cattle country of the West there runs a proverb that "A half dozen sheep will grow fat where a steer would die." 'Tis said, too, by those who have raised the Angora that it will live and thrive on range where sheep would die of slow starvation.

In the apparently hopelessly barren hills that circle the Perris Valley, and to a great extent in the low ranges that streak the western parts of Riverside and San Bernardino counties, is to be found excellent pasturage for the Angora. Here the number of goat ranchers is increasing steadily. The goat raisers look forward to the future with confidence, made optimistic by the good average price that their product has brought during the last few years. In this district is everything that makes an Angora's life happy, sunshine, the desert vegetation and what is of considerable importance, rocks in abundance.

A visit to a typical Angora goat ranch reveals some interesting facts. Extensive buildings there are none. They are not necessary in this climate, where there are no whirling snowstorms, against which the flock has to be defended. A small barn with a supply of alfalfa for use at kidding time, while the ewes are in detention, a corral of sufficient size for the flock, with a portion of it covered, and a water supply are sufficient.

HANDLED LIKE SHEEP.

The general treatment of the Angoras does not differ greatly from that given to sheep. At sunrise they are watered, and under the care of a herder, start off to the range. They show far more individuality and self-reliance than sheep and do not require as much herding. Sheep need to be piloted to a range, as the ground over which they have been moving is worn out, but Angoras need no direction from the herder; as if by instinct, they will start off to the scene of their last day's grazing, and move quickly, following their leaders when the herbage becomes scanty, to better grazing further on. The only care of the herder is to see that the flock does not scatter. Yet, at that, they do not range as far away as might be expected.

For instance, at the ranch of A. W. Walton north of Perris, 500 Angoras find ample forage on hills that would, to judge by their appearance, not support a grasshopper, within a radius of two and a half miles from the ranch house. In very warm weather the herd is generally headed back to the water at noon. In fact, if the weather is warm enough, the leaders start off themselves in that direction. If they show no evidence of thirst and the day is cool, as it generally is about 1000 feet altitude in the winter months, they water only once a day, in the morning and the evening.

Angoras, like others of the goat tribe, breed but once a year, bringing forth their young in February. This of course is the busiest season of the year for the goat man, especially if the weather is cold or wet, when loss among the kids from pneumonia must be guarded against. Yet the losses are declared to be much less than among sheep, on account of the Angora's greater stamina. Single births are generally the rule, yet ordinarily, from 10 to 15 per cent. of the females drop two kids. In the aggregate, the number of twins is said to about make up the loss of kids during the kidding season. So universally true is this that goat men count on around 100 per cent. increase in their flocks each year and if the weather is not extremely unfavorable, the rate of increase may often be greater.

THE KIDDING SEASON.

Kidding season is a period of unremitting activity for the goat raiser. When the first kids appear, the herd is held back and allowed to move slowly, while it is followed by a wagon loaded with the "sections" as the light panels to construct the temporary pens are called. These sections are built of one by three pine strips and are twelve feet by three. The wagon follows the slow movements of the herd and as the kids are dropped, they and their mothers are placed in a pen made of the sections, which are fastened upright forming small enclosed rectangles. Each panel has baling wire at the corners to fasten it in place. Not more than four ewes and their young are generally placed in a single pen, but by adding panels, the pens can be made any size, as circumstance may necessitate. At the end of the day, the kidding pens are strung out, possibly a half mile along the level of the draw. The object of the construction of the pens and their separation from the flock is to prevent kids from being trampled on by the flock, and to enable the mother to make sure of her young which she apparently recognizes, not by sight, but by its individual odor. Unless the weather is very unfavorable, the nannies and their young are left thereabout twenty-four hours, and are then removed by wagon to the ranch, there they are placed in the corral and given alfalfa. In six weeks the nannies and kids are ready to join the rest of the flock which meanwhile has been grazing as usual on the hills.



Angora goat herd of A. W. Walton in hills north of Perris.

Before the nannies and their kids are allowed to rejoin the flock, the surplus male kids are castrated, leaving about one active male to 75 or 100 nannies. Castration is attended by no more difficulty than in the case of hogs and the after treatment of the wounds is much the same, generally a little salt or turpentine being used.

A unique method is used to determine the kid's fitness to follow the flock. A small bridgeway a foot and a half high and about three feet wide is placed at the exit to the corral. When the ambitious youngster can successfully negotiate this it is evidence that he is sufficiently recovered from the castration operation and is strong and active enough to join the others. His days in detention are numbered, and with his mother he is allowed to join the flock in their daily rambles.

SHORN TWICE A YEAR.

The Angora is shorn twice a year, in April and September, and although opinions on the matter differ, the majority of goat men find that the fall clip is slightly larger. The average yield per shearing is about one and a half pounds of mohair to the goat, which has yielded during the last five years an average price of from 50 to 60 cents per pound. This year it is anticipated that the price will be in the neighborhood of 50 cents. The shearing is now generally done by machinery, driven by a one and a half power gasoline engine. On the Walton ranch, the same engine which pumps the water for the herd's noonday drink is used for running the "two-man" shearing machine. It has been found that the machines, which consist of automatic shears at the end of a pliable driving line (simila. to the drill with which the dentists drill a hole in a tooth,) can shear so much closer as to practically pay for themselves. At the first shearing the average Angora puts up a stiff fight. Thereafter, however, no trouble is ordinarily experienced. A good shearer can strip the fleece from an animal in an amazingly short time. About four minutes per goat is the record time for a day's labor.

The mohair raisers of the country are strongly organized and the success of the organization is a great argument in favor of co-operative bargaining. Their organization is known as the National Mohair Growers' Association and has its headquarters at Laguna, Tex. It maintains, however, offices and warehouses in Boston, where practically all of the mohair is shipped and where the organization has its selling office. Thanks to this organization the cost of handling, cleaning and marketing and freighting the mohair is reduced to a minimum for the grower. Besides this, the association finances its members. To secure working capital, they do not have to wait till their product is sold; as soon as they have received the bills of lading from the railroad, any mohair raiser can go to a bank and receive from 30 to 40 per cent. per pound advance on all the mohair he has shipped to the association. The association stands back of him in this and assumes the responsibility when his mohair is sold, the balance being remitted to him.

WILL FIGHT COYOTES.

Angoras suffer but little from coyotes. Cases have been known where a band of coyotes have surrounded and killed an individual goat, but the cases where the Angora has retreated to the top of a pinnacle of rock and successfully defended himself are far more numerous.

As with sheep, lice have to be guarded against, and the goats are dipped twice a year, generally ten days after shearing. They are driven through a tank, twelve feet long and two feet deep, filled with a lice-killing solution.

The eating of loco weed is an occasional but not a frequent nuisance to the goatman in some parts of the Southwest. When an Angora has tasted loco weed he shows all the symptoms of a drunken man, staggers, runs wildly about and often wants to fight everything in sight. Strange to say, it seems to be habit forming with goats. The goat that once tastes it will often seek it out and eat it again. The only cure is to keep him in the corral for a month or two till he has forgotten about his debauch.

Another source of revenue from Angoras is the sale of the manure or droppings. As the goats are herded in the corral every night, the amount of fertilizer dropped by them during the course of a year is enormous. So highly valued is it by the fertilizer companies, that they gladly pay from 10 cents up per cubic foot for it in place in the corral, assuming the cost of excavating and removing it themselves. Many goat men count on a revenue of from 90 cents to $1.25 per goat annually from the dropping alone.

The uses of mohair are many. It is used alone and mixed with sheep's wool in the making of cloth and of late years has found an increased use in the manufacture of automobile tops and cushion covers and as a basis for artificial leather coverings.

OPERATING COSTS SMALL.

The cost of the operation of an Angora goat ranch is small. A supply of water is the first necessity and that need not be very extensive. It can generally be obtained by pumping if there are no flowing springs. As for food, the Angora eats almost anything, sage brush, greasewood, mesquite, wild alfalfa, lupines and other plants all going into its diet. Little labor, except at shearing and kidding season, is required. One man and a dog, say goat men, can handle 1000 goats.

E. C. Sills, who has about 500 Angoras, at Armentrout a short distance from Perris, came to this locality about ten years ago broken down in health and took up his home in the hills. While farming a small patch of ground he became interested in the possibilities of the goat business and eight years ago started with a small herd of about thirty-five. Today he has a herd of 500, which, with very little labor, he says, brings him in a net income of $1850 to $2250 per year. In addition to this, during the last six years he has sold over $2000 worth of goats either for breeding purposes, or kids for the table. He ships a carload of the droppings for fertilizer every sixty days, for which he receives 13 cents, per cubic foot, delivered at the car. At present he is paying Mexican labor $2.75 per hundred for excavation and taking it to the station, leaving him a net profit of 10¾ cents per cubic foot. Mr. Sills's estimate is that a herd of Angoras properly cared for should pay the owner $2 per day the year around for the fertilizer alone.

That the possibilities in the desert hills for goat raising are not being overlooked is shown by the arrival recently at Corona of a trainload of five cars, containing 1000 goats, which were taken to grazing grounds in the Temescal range. The shipment was in charge of two Italians, R. Ricco and J. Ingo, who brought their families and complete outfit with them in two emigrant cars, and at once moved to Damron Canyon, where they will make their headquarters.

For the man whose natural inclination leads him to the great out doors, or whose health requires the healing influence of the arid, wind-swept hills, there is probably no other occupation today that offers inducements greater than the raising of Angoras.

Suitable land is by no means scarce and can be bought or leased at a very low figure. Many goat raisers are using government free land of land obtained by homesteaders as desert claims and there are miles of rock-strewn hills in Riverside and San Bernardino counties that are still open to such location.

But it will not long be so, in the opinion of many. The industry, though now in its infancy, is growing so steadily that in a few years, it is predicted, most of the available locations will be taken and every rocky ridge will be dotted with its herd of white Angoras.



The "king of the flock" on the Sills Angora ranch in Perris Valley

A VALUABLE HANDBOOK.

The handbook of the small farmer and home gardener is the seed catalogue, and those issued by the California seed houses are becoming more elaborate and more useful to the grower year by year. The 1920 catalogue of Aggeler & Musser, Los Angeles, which is just out, contains an elaborate collection of crop data and cultural information based on careful experiments, under various Southern California climatic and soil conditions, extending over a period of many years. A feature of the catalogue is the information regarding new forage grasses gleaned by H. L. Musser through experiments conducted at the company's forage plant station in Los Angeles. Mr. Musser's experiments with nearly forty different kinds of grasses, to learn their adaptability to Southern California conditions and their relative value, will be a great help in the campaign to extend the forage area in this region.



The Los Angeles County Farm Bureau's Busiest Year.

THE Los Angeles County Farm Bureau has just celebrated its second anniversary, having been organized January 17, 1918. From the date of organization it has been a successful, going concern. Month by month it has grown and developed until at the present time it is no doubt the strongest and most representative farmers' organization in the county.

OFFICERS AND DIRECTORS.

The present officers and directors, comprising the governing board of the Los Angeles County Farm Bureau, are: President, J. B. Valle, San Dimas; first vice-president, Robert H. Neely, Covina; second vice-president, Harvey S. Bissell, La Crescenta; secretary, W. S. Rosecrans, Gardena; treasurer, Ralph McNees, Whittier.

Center directors: George Frampton, Artesia; L. B. Doan, Burbank; H. A. Miller, Covina; Robert Neely, West Covina; H. Koopmann, Downey; D. H. Graham, Del Sur; J. E. Killian, El Monte; R. F. Underhill, Glendora; C. H. Landenberg, Hansen Heights; H. S. Harrington, Hynes; Robert Haenggi, Inglewood; Wm. R. Jewett, La Crescenta; J. W. Doupree, Lankershim; C. S. Sheldon, La Verne; W. J. Kling, Littlerock; W. B. McQueen, Long Beach; W. S. Kienholz, 451 North Hill street, Los Angeles; M. F. Shepherd, Moneta; J. H. Parker, Monrovia; C. H. Kellogg, Newhall; S. Erle Goodall, Owensmouth; Jos. Thorndike, Route 1, Pasadena; F. C. Macy, Puente; T. B. Twohy, Roosevelt; Floyd Pomeroy, San Fernando; George W. Wiseman, Sawtelle; J. G. Biller, Spadra; L. R. Hitchcock, Van Nuys; L. C. Nanney, Whittier, and W. E. Hodges, Mission Acres.

Directors-at-large: Mrs. L. B. Doan, county chairman home department, Burbank; Mrs. J. O. Colwell, 1056 Exposition boulevard, Los Angeles; O. W. Maulsby, Whittier; A. W. Frye, Hynes; Grant A. Brown, El Monte; Dr. George P. Clements, Chamber of Commerce, Los Angeles, and Volney H. Craig, San Fernando.

DEPARTMENT WORK.

The officers and directors during the past year have engaged their attention in a wide variety of problems.

The cow-testing department was the first to be organized in the bureau and from the beginning has been quite successful. From 1200 animals signed up December 1, 1919, and one tester engaged, this department has grown to the point where three testers are now engaged to handle the work and some 4000 cows are signed up for test. The department has been most active in furthering the interest of dairymen of the county, working in particular to encourage the dairying business by educating its members as to ways and means for reducing waste and increasing efficiency. A campaign for the more general raising of the feeds used was among the projects carried on. A campaign for the raising of corn and sorghum for silage purposes has resulted in considerable stimulus to silo building. Testing animals for elimination of the boarders has of course been the main purpose of the organization.

The growth of the Women's Home Department during the past year has been most gratifying. Although a Home Demonstration agent has been in the county ever since the Farm Bureau was organized, Home Department organization was not begun until January, 1919. Since then thirteen Home Department centers have been organized and county-wide organization was completed at the recent annual meeting, November 5th, by the election of a county chairman and director-at-large to represent the department on the board of directors. The officers and center chairmen of the Home Department are as follows: County chairman, Mrs. L. B. Doan, Burbank; director-at-large, Mrs. J. O. Colwell, Los Angeles; center chairman, Mrs. L. B. Doan, Burbank; Mrs. J. E. Johnson, Del Sur; Mrs. J. D. Cleminson, El Monte; Mrs. Eva Petterson, Hynes; Mrs. Howard Reynolds, La Crescenta; Mrs. W. D. Sommerville, La Verne; Mrs. O. Lewis, Littlerock; Mrs. Eva Crippen, Long Beach; Mrs. A. H. Gregg, Mill Creek; Miss Antoinette Biller, Spadra; Mrs. Lela A. Barton, East Whittier; Mrs. A. Z. Wilson, Roosevelt, and Miss Emma L. Hawks, San Dimas.

THE VARIOUS PROJECTS.

The various projects actively being worked on by the organization include: Fire and flood protection under Messrs. Bissell, Craig, Clements, Killian, Landenberg; legislative, Neely, Rosecrans, Maulsby, Biller and Craig; cow-testing under Messrs Frye, Brown and Hitchcock; membership, under Messrs. Rosecrans, Maulsby, Bissell and Underhill and Mrs. Doan; San Fernando water rate, under Messrs. Craig, Kienholz and Landenberg; boys' clubs, under Messrs. Maulsby, Harrington, Parker and Twohy; Japanese problem, under Messrs. Biller, Rosecrans, Clements, Bissell and McNees; labor conditions, under Messrs. Killian, McNees, Graham, Goodall and McQueen, marketing, under Messrs. Doan, Culbertson, Graham, Clements and Haenggi.



Leaders in Los Angeles County Farm Bureau Work.

(1) P. H. Scribner, Assistant County Farm Adviser; (2) Robert Haenggi, Director, Inglewood; (3) W. S. Rosecrans, secretary Farm Bureau; (4) Volney H. Craig, San Fernando, director-at-large; (5) Dr. J. G. Biller, director, Spadra; (6) M. F. Shepard, director, Moneta; (7) J. E. Valle, San Dimas, president Farm Bureau; (8) Port C. Miller, director, Newhall; (9) George E. Knight, Long Beach, Farm Bureau cow tester; (10) Robert H. Neely, first vice-president Farm Bureau; (11) L. R. Mitchcock, director, Van Nuys; (12) Floyd Pomeroy, director, San Fernando; (13) W. R. Ralston, assistant state leader of Boys' Clubs, Berkeley; (14) Robert W. Hodgson, farm adviser; (15) Gillette E. Gordon, assistant farm adviser; (16) Mrs. Jessica Hazzard, Farm Bureau home demonstration agent; (17) L. C. Nanney, director, Whittier; (18) J. T. Culbertson, vice-director, San Fernando; (19) Earl Goodall, director, Owensmouth; (20) H. Koopman, director, Downey; (21) W. G. Kienholz, director, Los Angeles City Center; (22) J. H. Parker, director, Monrovia; (23) H. G. Harrington, director, leader; (25) Vincent H. Blanchard, assistant farm adviser; (26) M. B. Curtis, vice-director, La Verne.

JAPANESE QUESTION STUDIED.

The Japanese situation with reference to California agriculture is a serious one. Native-born farmers are being crowded off the land. The number of Japanese and the acreage of land being farmed by them is on the rapid increase. The Farm Bureau is engaged in a serious study of the problem. Hearings are being held, data secured and plans formulated for a safe, sane and conservative programme calculated to solve the problem.

Following last year's collapse in the bean market, work was undertaken by the bureau looking toward placing the industry on a sound basis. Aid was furnished the bean growers and bean growers' associations in pooling their interests. Competition from foreign beans raised with cheap labor threatens to put the bean industry of America out of business. Facts and figures on costs of production representing 22,000 acres were gathered and sent to representatives and Congressmen and to other interested parties. Agitation for a tariff on imported beans was started, the final result being that Congressman Osborne introduced a bill providing a tariff of 4 cents per pound on all imported beans. The bill has not yet come up for action.

The recent disastrous forest fire which denuded some 135,000 acres of watershed in the two principal watersheds of the county has brought the questions of flood control reforestation and fire protection into prominence again and the Farm Bureau in hard at work on a broad comprehensive and constructive programme for solving these problems.

MILK CHARGES INVESTIGATED.

Charges that milk producers are profiteering at the expense of the babies of Los Angeles having recently been raised, the Farm Bureau has undertaken to get the facts. The problem, says the bureau, seems to be largely one of cutting distribution costs by elimination of duplication of effort and of reducing production costs by the dairymen by weeding out the boarders and raising their own feed.

The Farm Bureau has always been ready to aid meritorious co-operative associations doing business in the county. Information regarding the total of fifty or sixty associations doing business in the county is on file at headquarters. In addition, the Farm bureau during the past year has been instrumental in organizing or has aided in the organization of two potato marketing associations, one lima bean growers' marketing association, a pure-bred Duroc-Jersey breeders' association and a seed potato growers' association.

During the past year the farm advisers, working in co-operation with and through the Farm Bureau, have undertaken many phases of work with the special agricultural interests of the county, some of the work covered by farm adviser projects, but much of it entirely outside of project work.

Work with citrus growers had included pruning demonstrations, scalybark and gummosis treatment demonstrations, soil moisture distribution demonstrations, the organization of three co-operative orcharding companies, an investigation of the manure situation and the application of manure in furrows as fertilizer in citrus orchards, a campaign for the more extended use of covercrops, both summer and winter, in the citrus orchards, the conduction of a fumigating school, further investigation of the June drop of navel oranges, a campaign for the increased use of selected buds in propagation work and the top-working of aberrant forms, an investigation of the possibilities of combining poultry and citrus as a means of diversifying orcharding and obtaining manure, and aid to the horticultural commissioner in getting a better understanding with growers regarding frost inspection work.

Work with deciduous fruit growers has included pruning demonstrations, including both winter and summer treatment, with all varieties of deciduous, a campaign to extend the practice of winter irrigation as a preventative of many of the more or less obscure troubles so prevalent now, an investigation of gummosis in plums which was found to be a seasonal effect of drought and alkali accumulation, a campaign for more extended winter spraying, particularly for bud blight and leaf curl of the peach and shot hole on the apricot, a campaign for greater efforts at pear blight control and a study of home fruit raising problems with the preparation of a manual on the same.

Efforts in behalf of the walnut men have consisted of two special conventions or schools for walnut growers, demonstrations on dusting, spraying and pruning, a campaign for more winter irrigation to prevent die-back and drought injury and a general campaign to improve the care given walnut orchards.

Work with live-stock interests has included conducting twenty-one live-stock judging demonstrations, assisting in live-stock sales and meetings at a large number of fairs and shows, judging live-stock at eight different fairs and shows, the conducting of a number of special meetings on feeding and other live-stock problems, hog cholera vaccination work on numerous occasions and aid in combatting an epidemic of septicaemia.

Work with poultrymen has consisted of the location and occasional visiting of ten poultry demonstration farms in the county, the arranging for the annual poultry institute, arranging for a series of culling demonstrations by university and Department of Agriculture specialists and aiding in diagnosing outbreaks of ptomaine poisoning in poultry.

Work with field crop men has largely been confined to two important crops, potatoes and beans.

Potato growers have been aided through a campaign for special curing treatment for seed for the fall crop, through the location of dependable seed supplies, a special campaign to increase the use of a winter growing green manure crop for turning under a fertilizer, seed treatment for diseases, and the staging of the annual potato growers' observation trip out of which developed the California seed potato growers, the only organization of potato seedsmen in State.

Work with bean growers has consisted of a campaign for better selection of seed, particularly with the Bush Henderson variety, the location of ten inoculation plots, aid in a campaign of advertising for the "baby lima," the furnishing of cooking recipes by the demonstration agent to the State market director, the staging of Baby Lima Bean Day at Van Nuys, the center of lima bean production, a campaign to increase the use of irrigation water in bean growing, the organization of a Lima Bean Growers' Association, investigation of the baby lima bean pod borer, the organization of a co-operative bean bag pool and special aid to the tepary bean growers in trying to market their crop through publicity as to suitable methods of cooking, the sending of a committee of tepary bean growers to San Francisco to see the food administrator and to Washington to interview the United States Grain Corporation, acquainting the State purchasing agent with the value of tepary beans and putting him in touch with a supply of them.

THE BUREAU STAFF.

The Los Angeles County Farm Bureau is one of the thirty California Farm Bureau organizations which recently joined together to form the California Farm Bureau Federation, which voted unanimously to join in the American Farm Bureau Federation recently organized at Chicago.

The present staff of farm advisers includes five men and the home demonstration agent. To care for the work of the department three office assistants are employed which, together with the three testers supervised by the farm adviser, makes a total force of twelve persons.

The specialties of the members of the staff are as follows: Farm Adviser Hodgson, citrus and deciduous fruits, soils and fertilizers, plant diseases and land judging. Assistant Farm Adviser Scribner, dairying and general live-stock; Assistant Farm Adviser Gordon, swine, general live-stock, poultry and field crops; Assistant Farm Adviser Waterhouse, boys' club work and general farm problems; Assistant Farm Adviser Blanchard, citrus and deciduous fruits; home demonstration agent, Mrs. Jessica C. Hazzard, home economics, domestic science.



Farm Bureau cow-judging demonstration at a big Los Angeles county dairy.

Los Angeles Sunday Times

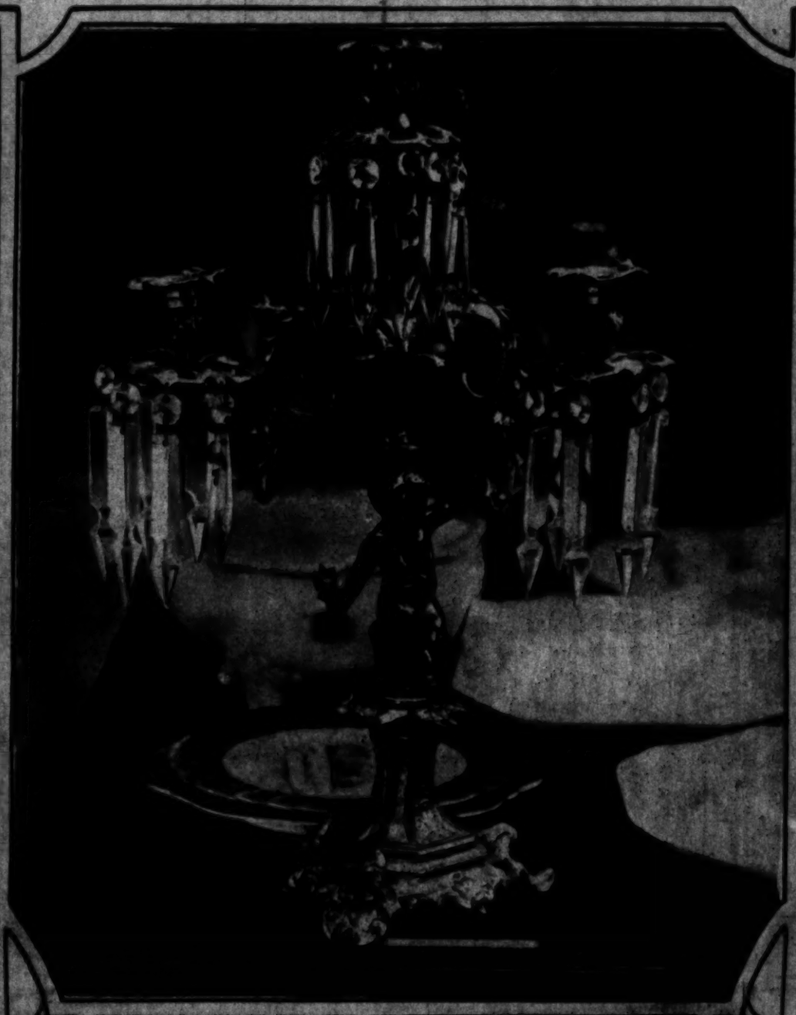
SUNDAY MORNING. JANUARY 25, 1920. | THE ONLY NEWSPAPER ROTOGRAVURE SECTION WEST OF THE ROCKIES | LAST WORD IN MODERN PRINTING.

Interesting and Historic Collection of Maximilian Relics.

AT MUSEUM OF ART, EXPOSITION PARK.



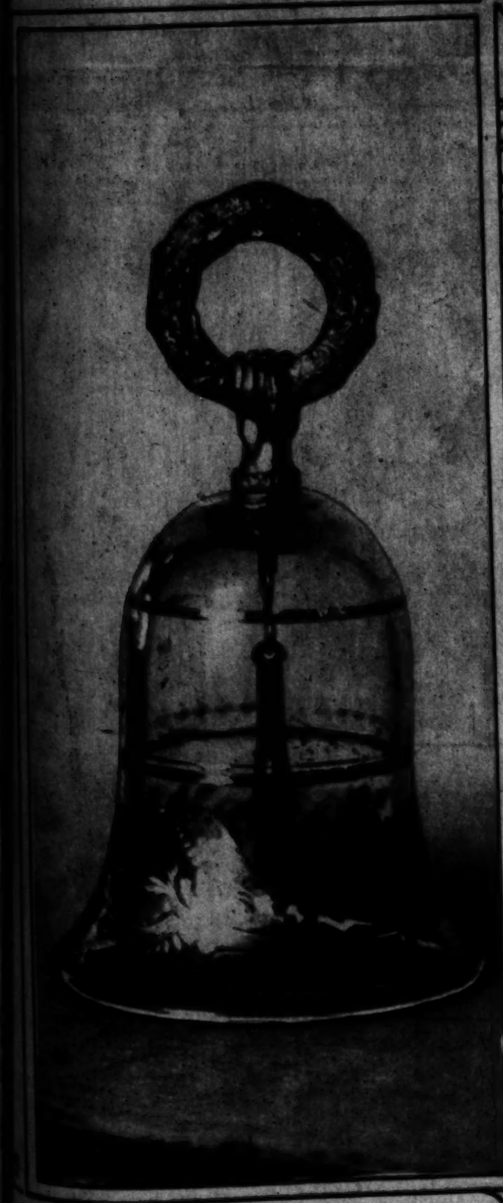
Clay bust of Carlota by an Indian sculptor.



Gilt candelabra used by Maximilian in his study.



Clay bust of Maximilian by Indian sculptor.



Blue Bohemian glass bell from Emperor's study.



Vase in red, green and gold with crest of Carlota.

The relics of Maximilian shown here are to be found in what is known as the Sepulveda-Chapman collection at the Museum of Art at Exposition Park.



Sash of Gen. Miramar, executed with Maximilian.

Photographs by G. L. Goodmanson, Times Photographer.

Angora Goats Thriving on Brush-covered Hill Lands.

BY P. J. COONEY.



The Los Angeles County Farm Bureau's Busiest Year.





If the question is Butter- the answer is Nucoa

The Nucoa Butter Company

New York Chicago Detroit San Francisco, Los Angeles



SPREADS BREAD — STAYS SWEET



Lion Link Collars

are made with special eyelets in which to fasten the Lion Link, prevents the collar from spreading, and holds the tie in proper position.

The relation a perfect fitting collar has to correct dress, is described by the foremost authority on men's fashions, in the Booklet "Correct Dress and Collars." Here is the coupon - mail it today.

UNITED SHIRT & COLLAR CO.
TROY, N. Y.

Send me the Booklet "Correct Dress and Collars."

Name _____

Address _____

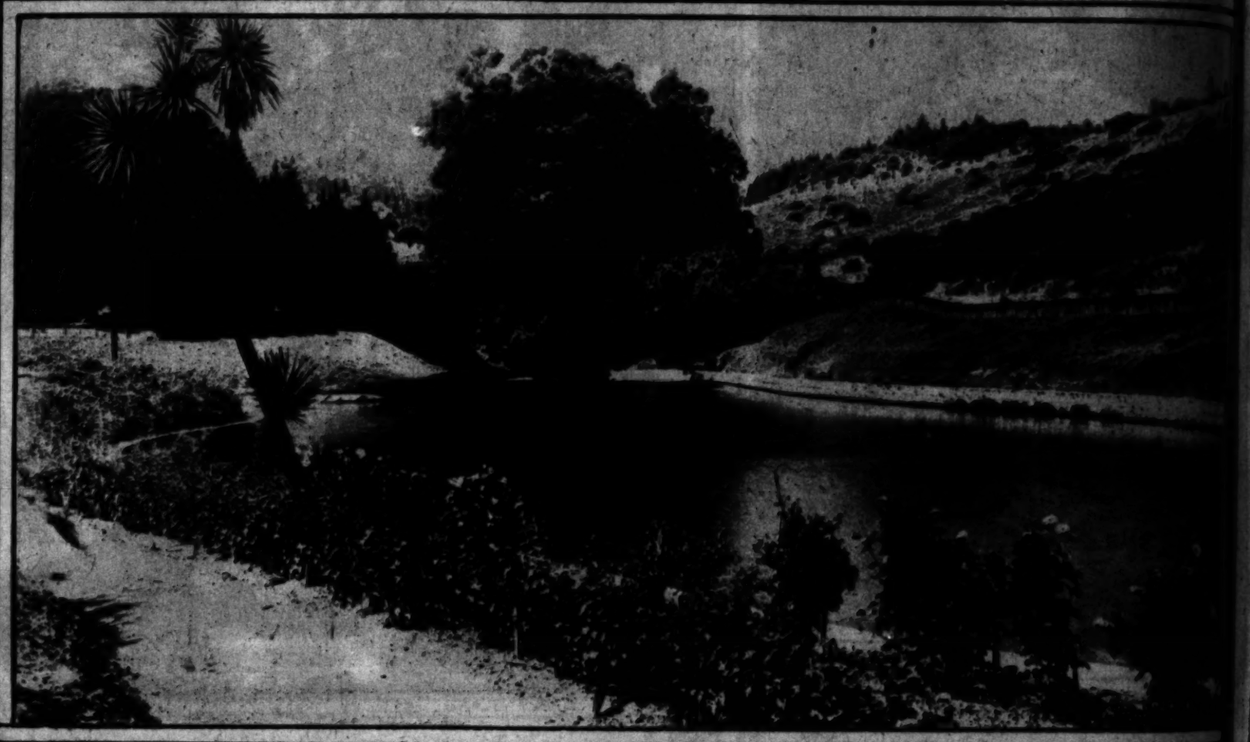
City _____

If you are a dealer please give names of customers.

UNITED SHIRT & COLLAR CO. TROY, N. Y., MAKERS OF LION SHIRTS



"Diamond Boy," blue ribboner.
Copyright, Western Newspaper Union.



Buena Vista Reservoir—Elysian Park.
G. L. Goodmanson, Times Photographer.



"Yes, sir, the same old reliable Sloan's— the most popular Liniment on the market!"

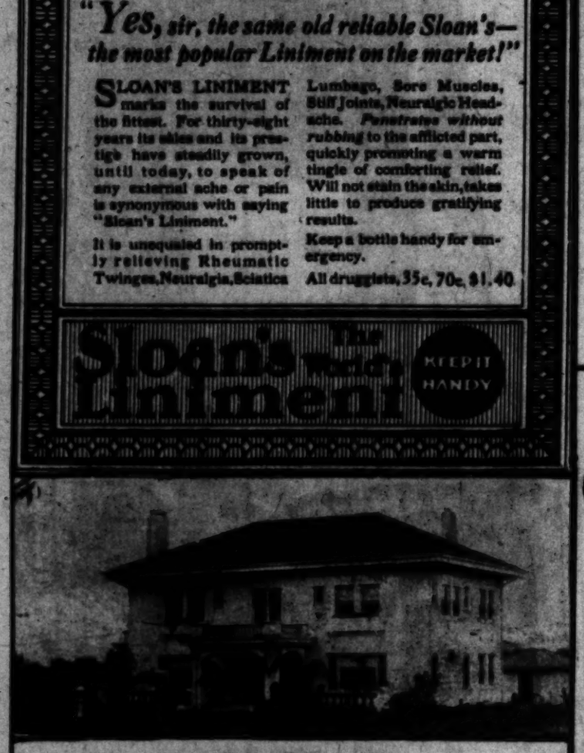
SLOAN'S LINIMENT marks the survival of the fittest. For thirty-eight years its sales and its prestige have steadily grown, until today, to speak of any external ache or pain is synonymous with saying "Sloan's Liniment."

It is unequaled in promptly relieving Rheumatic Twinges, Neuralgia, Sciatica Lumbago, Sore Muscles, Stiff Joints, Neuralgic Headache. *Penetrates without rubbing* to the afflicted part, quickly promoting a warm tingle of comforting relief. Will not stain the skin, takes little to produce gratifying results.

Keep a bottle handy for emergency.

All druggists, 35c, 70c, $1.40

Sloan's Liniment KEEP IT HANDY



A typical California home.



"I Now Hear Clearly" You, Too, Can Hear!

Inasmuch as 250,000 users have testified to the wonderful results obtained from the "ACOUSTICON," we feel perfectly safe in urging every deaf person, without a penny of expense and entirely at our risk, to accept the

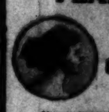
FAMOUS ACOUSTICON FOR 10 DAYS' FREE TRIAL
No Deposit—No Expense

The new Acousticon is smaller, better, and of greater efficiency than ever. Just write saying you are hard of hearing and will try the "Acousticon." The trial will not cost you one cent, for we even pay delivery charges.

WARNING! There is no good reason why everyone should not make so liberal a trial offer as we do, so do not send money, but testimonial for the deaf until you have tried it. The "Acousticon" has improvements and patented features which cannot be duplicated, so no matter what you have tried in the past, send for your free trial of the "Acousticon" today and convince yourself — you alone to decide. Address

Dictograph Products Corporation,
[illegible] Bldg., Los Angeles.

FOR SAGGING FLABBY CHINS



Alice Wunder FIRMOLA

No woman is too old to use Firmola. It is made especially for those who have lost the youthful lines of the throat. It revitalizes the relaxed tissues of the neck and bust. It revitalizes and builds up the atrophied muscles, thus restoring the youthful contour of the chin.

The wrinkled, brown, leathery skin of the neck is rejuvenated by using Firmola. Wrinkles vanish, while the skin becomes firm, smooth and healthy.

Without Massage or Appliances Firmola works and beautifies while you sleep. Price $1.50.

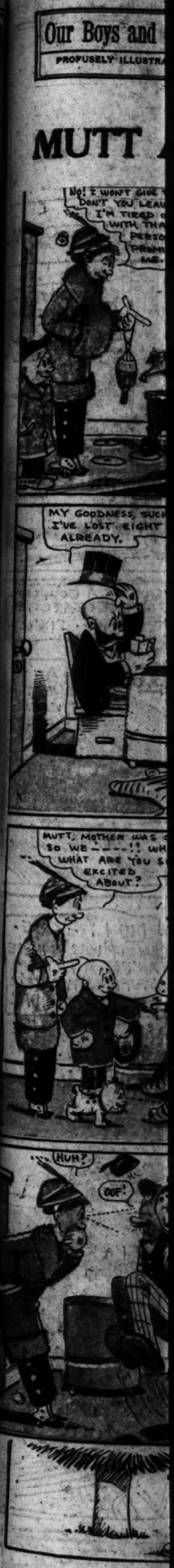
Be world you for 27 years.

Alice Wunder Cosmetic Co.

CUT THIS Send this ad with 50c for sample jar of Firmola direct to Alice Wunder 301 Pantages Bldg., 326 South Broadway, Los Angeles.



Gown of satin meteor and Georgette trimmed with hand-made flowers.
Copyright, Keystone View Co., N. Y.



Our Boys and Girls
PROFUSELY ILLUSTRATED.

Los Angeles Sunday Times

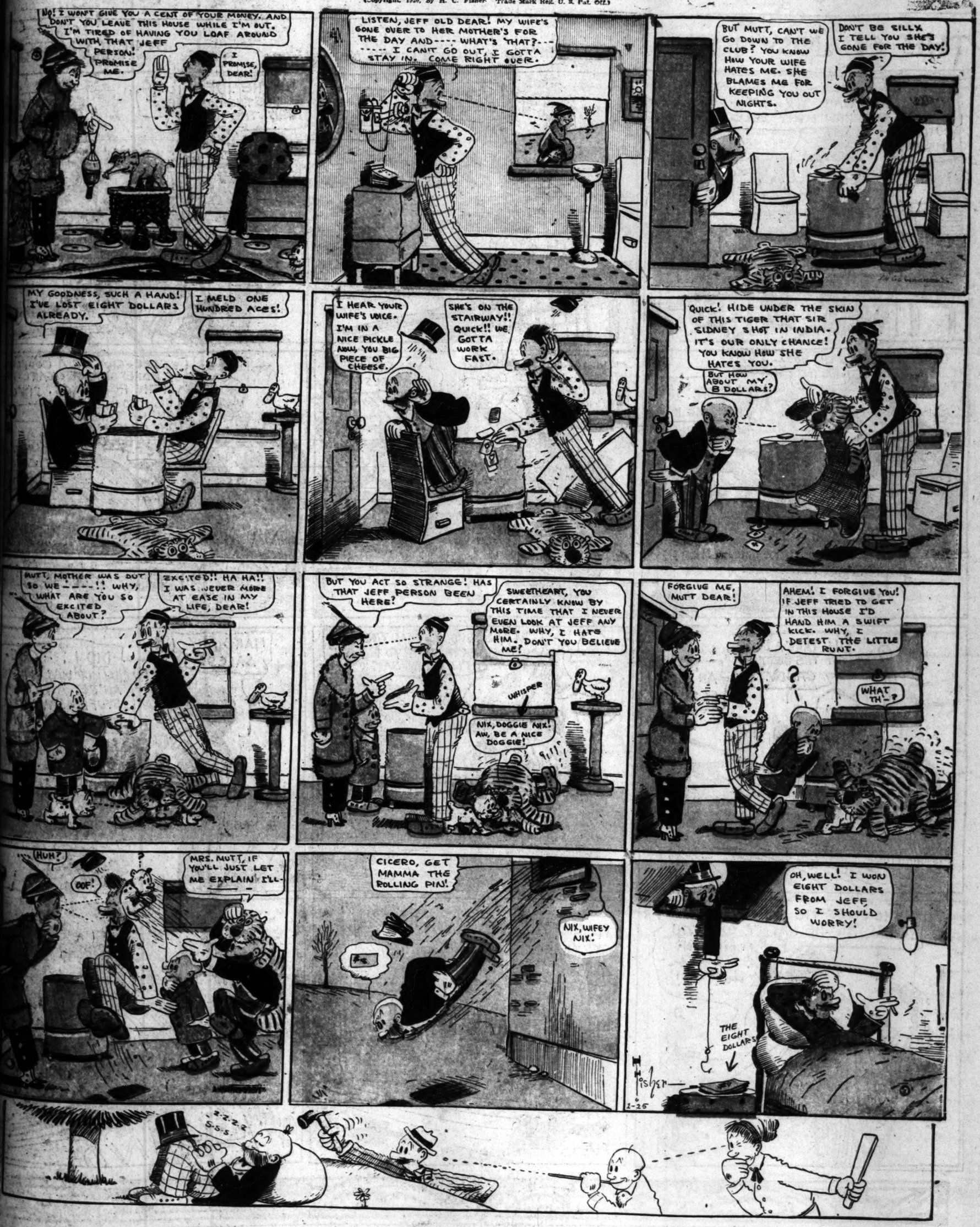
Part VII—4 Pages
COMIC SECTION.

Sunday, January 25, 1920

MUTT AND JEFF—All's Well That Ends Well

By BUD FISHER

(Copyright, 1920, by H. C. Fisher. Trade Mark Reg. U. S. Pat. Off.)





THE CLANCY KIDS

Timmie Is a Good Credit Man---?

By PERCY L. CROSBY

Copyright, 1930, by The Bell Syndicate, Inc.

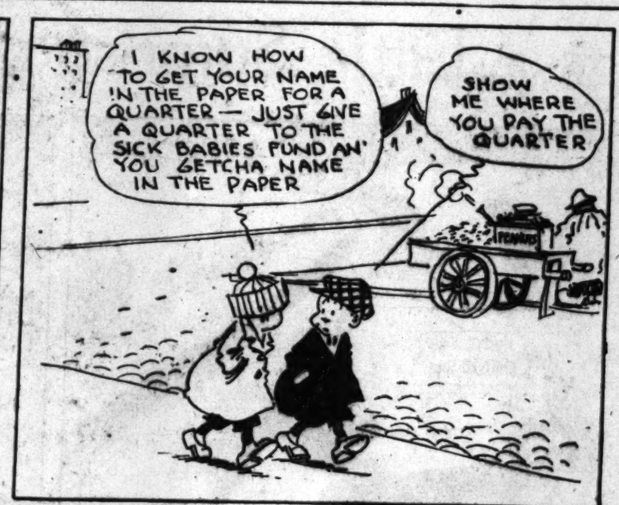


Wide Awake Willie

By Gene Byrnes



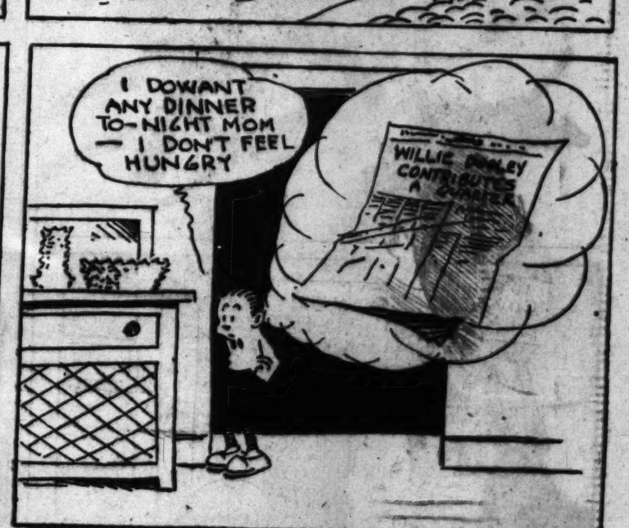
















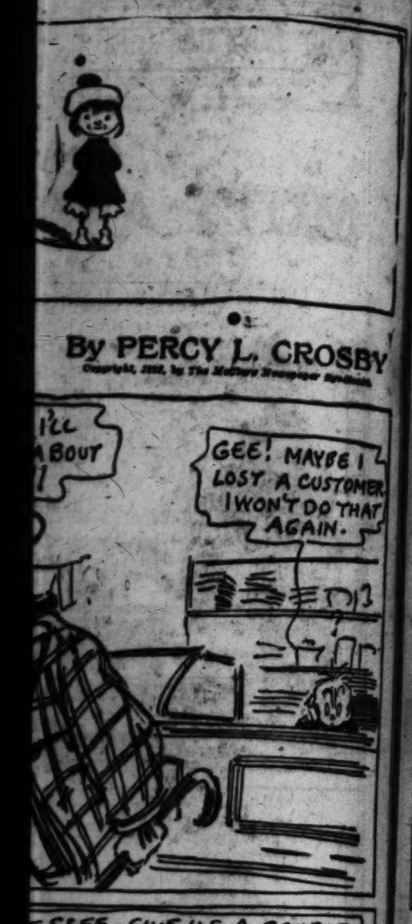








COPYRIGHT, 1920, BY THE NEW YORK HERALD CO.
All Rights Reserved.



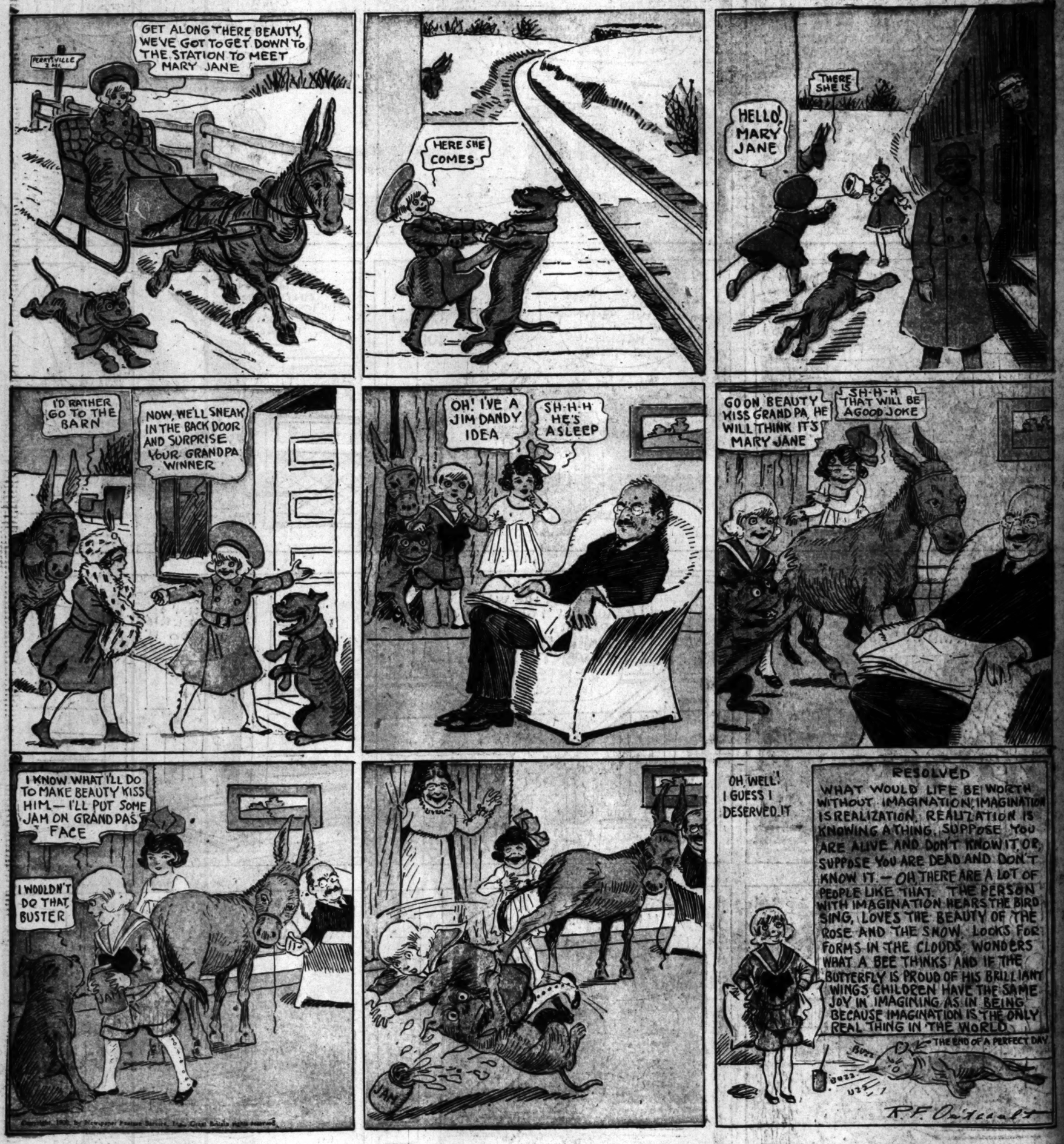








Grandpa Springs a Little Surprise of His Own.





Pay Day at the Soldiers' Home, Sawtelle.



Gen. P. H. Barry, Governor of the home.



Company L semi-invalids lined up for pay.



Can't short-change the veterans. They count it.



SH

URT N ON ACIFIC

ersons are dead and sion today between ess for Vancouver, pper of the first sec- e locomotive of the ed outright. Seven

IDGE IS T TO RUN

e is Not Out residency.

ermit Imputation has Used His e for Gain.

has Made is Plain is not Seeking mination.

F NIGHT WIRE.
m. 25.—Gov. Coolidge he was not and never ndidate for President ould not enter a con- Massachusetts delega- Republican National presentation of his hicago convention, but in his assertion that permit the imputation ed the office of Gov- ote his own interests election of delegates. statement, he said, in

require of men public responsibility purpose. The curse t is the almost unin- g for power in high low, to the exclusion ge of obligations. It for men to walk

er said I would be- ate for President. I I ccepted, unless by si- nade by statesmen of ational reputation to me to the convention. it plain I could not s.

ks ago it was repre- that certain forces in desired to support est for delegates has emplated. I have had enter such a contest. outcome of a contest considered. It is ow that some Massa- s intend to make one. ount obligation is not great office of Gov- guard and protect it. re entitled to know ce is to be adminis- my benefit, but for nd that I am not plac- any position where bject could be in-

been and I am not a President."

NTONIO.

quarely for of Boycott.

rk people at wages factory, without inter- tation on the part of organizations not di- to such contracts. must be unmolested red in the manage- business, in determ- ount and quality of and in the use of any ystems of pay which quitable to all.

ests of the employees, d the public of the mitation should be the opportunities of legal age to learn any h he or she may be

upon the principle of ing the right to make to achieve the hap- self and his depend- ld wipe out the world s necessities, by pur- he avocations of his mpered. And this ition of affairs can be ere the system of the vails.

ntonio Manufacturers' in favor of the oper- ts that the doors of closed against Amer- because of their r nonmembership in nization."



Where Life means most

Tomorrow's always for sights and amusements here, at San Diego, California, the city of bay, ocean and mountains, only a pleasant afternoon ride from Los Angeles over good roads or by rail.

The first Spanish mission, the first American Army Headquarters, in Southern California, the magnificent panorama from Point Loma, the great park in the heart of the city, with its daily open-air pipe organ recital where free seats for thousands are provided among flowers and birds, make the city a perpetual fascination.

Old Mexico, but seventeen miles distant, the gem city of Coronado, more than 400 miles of splendid boulevards, and all land and water sports furnish infinite diversion with no increase in living costs.

The hotel accommodations are unsurpassed.

Every day is an adventure in happiness at

San Diego California

Through Pullman service is operated between San Diego and Chicago over the new San Diego and Arizona Railway, in connection with the Rock Island and Southern Pacific "Golden State Limited." A delightful all climate trip through Imperial Valley and magnificent scenery.



San Diego, California,
424 Spreckels Building,
San Diego, California.
Gentlemen:—I should like to know more about San Diego, California. Kindly send me your free booklet.

NAME ..... STREET .....

CITY ..... STATE .....

MALLINSON'S PUSSY WILLOW—MALLINSON'S INDESTRUCTIBLE VOILE



FAMOUS BEAUTIES

MALLINSONS

MALLINSON'S DEW-KIST—MALLINSON'S KUSH-KUSH—MALLINSON'S DREAM CREPE

Your skin needs Different kinds of Care at Different Times





More and more women are discovering how they can remain powdered and free from shine for five to six hours. Before powdering they apply a bit of Pond's Vanishing Cream

DO respect the individuality of your own skin! So many people forget that their skins have as much character, as much temperament, as they have themselves.

Your skin is not a piece of fabric that can always be cared for in the same way. It is a living thing which has different needs at different times.

IN cold weather, for example, your complexion is quite unlike its usual self. The exquisite satin texture which it has in summer, in winter is often lost. It is the irritating action of the cold, combined with the withering effect of the dry furnace heat that robs it of its oil and makes it harsh and dry.

In winter you must give your skin a special kind of care to counteract these influences.

Before you go out, rub a tiny bit of Pond's Vanishing Cream into your skin. It disappears instantly, leaving your face soft and smooth. There is no oil in Pond's Vanishing Cream, so it never reappears in a wretched greasy shine—and it gives your skin the protection it needs from chapping and roughening.

THEN, about powdering—just because when the weather is warm and your skin is moist you can get the powder to go on smoothly and stick on for a while, do not expect it to stay on in winter without a powder base. Your skin offers a very different surface to the powder then.

Before you powder, rub a tiny bit of Pond's Vanishing Cream into your face. Instantly it will disappear, leaving the skin softened. Now see how smoothly the powder goes on, how natural it looks. It will stay on two or three times as long as ever before. Because it is without oil, Pond's Vanishing Cream can never reappear in a shine.

HAVE you ever stared in the glass and wondered miserably what gave your skin that dull, lifeless look?

Very, very often a dull skin is only one that is improperly cleansed.

At night before retiring is the occasion when your skin should have a special kind of cleansing. Only with a good oil cream can the dust that has been working into the pores all day be removed. Before retiring give your face a thorough cleansing with Pond's Cold Cream. The first time you do this you will be mortified and delighted at the amount of dust that comes out. Pond's Cold Cream has just the amount of oil to make it best adapted to cleansing the skin and clearing up clogged pores.

WATCH out for the times when your face looks lined and your skin lacking in vitality. These are the times you need massage. Pond's Cold Cream is made exactly the consistency to work well into the pores and give a perfect massage.

Your skin needs two creams, one with, and one without an oil base.

For a powder base, for preventing chapping or for a quick freshening up, you cannot use a cream which contains oil. You need Pond's Vanishing Cream for use in the day or evening. It contains no oil and never reappears in a wretched, greasy shine.

For cleansing, and for massage, your skin needs Pond's Cold Cream. It has just enough oil to enable it to get well into the pores and to remove the dust and dirt lodged deep in them, and just enough body to make it perfect for massage.

Neither of these creams fosters the growth of hair or down.

Get a jar or tube of each cream today, at any drug or department store. With these two creams you can give your skin the different kinds of care it needs at different times. It will be a revelation to you to see how lovely your skin can be.

Massage the places where lines threaten to come. Work upwards, outwards with Pond's Cold Cream.

POND'S Cold Cream & Vanishing Cream

One with an oil base and one without

Pond's Extract Co., 1267 Hudson Street, New York
Please send me, free, the items checked:
A free sample of Pond's Vanishing Cream
A free sample of Pond's Cold Cream
Instead of the free samples, I desire the luxe samples checked below, for which I enclose the required amount:
A 5c sample of Pond's Vanishing Cream
A 5c sample of Pond's Cold Cream
Name .....
Street .....
City ..... State .....

In these days of high prices and scarcity of materials, it might interest you to know that we clean tapestry furniture, draperies and velvets. Our work on leather and pelts in unexcelled. We call for and deliver, or you get a discount if you bring your garments to our office. Prompt attention to out of town orders.

TABBERT DYE WORKS,
1223-27 W. Washington Street.
West 820.

DIAMOND JEWELRY BOUGHT

UNUSUALLY HIGH PRICES PAID

G. F. HAMBRIGHT
Room 301 Title Guarantee Bldg.
S.E. Corner Fifth and Broadway.
Bank References.



MONDAY MORNING,

FIFT

Entire A

AMERICANS BY BOLSH SIBERIA

(BY CABLE AND ASSO

CHITA (East Siberia) Monday, Ja
day, Jan. 20.—Col. Blunt and sever
, Capt. Charette and several other
and an entire Polish army, compos
ed by the Bolsheviki at Klinchinsk
received from Joseph H. Ray, for

HIRAM IS WORRIED.

Hoover Bids Fair to be Favorite Son.

Doubt at All of the Growing Boom for Former War Food Wizard.

Johnson, Party Splitter and Would-be Treaty Killer, is Slipping Fast.

BY ROBERT B. ARMSTRONG.

[EXCLUSIVE DISPATCH]

WASHINGTON, Jan. 25.—Hiram Johnson, thoroughly alarmed by the growing surety of the boom for Herbert Hoover, is attempting in all haste at his command to bolster up a decidedly frigid eastern chances by announcing the opening of a Hiram Johnson headquarters in New York City. The announcement has brought no loud humahs.

That Hoover, a Californian, as well as a citizen of the United States and the world, is the real "favorite son" of the Golden State, is admitted by Johnson. Even Johnson's triple-plated, doubly-insulated ears cannot fend off the shock that the Hoover forces. Johnson must carry his own State to point to as having his own before he can begin to make an impression as a Presidential candidate in the East. And there is a growing suspicion in the West that Hiram is not the only man out for (for President in California.

Today Johnson announced the opening of his New York headquar-

(Continued on Second Page.)

JAPAN'S NAVAL POW

Pacific Fleet Is Practically the Government's Entire Sea Powe Has No Real Plane P

BY FRAZIER HU

[BY CABLE—EXCLUSIVE D

TOKIO, Jan. 25.—Japan is cherishing the dream of her future "eight and eight"—eight battleships and eight battle cruisers to be in line by 1927. At present she has four of these battleships and four battle cruisers. America has eight battleships and is either building or planning on twelve more battleships and eight great battle cruisers. We have some 300 beautiful destroyers, some scores of submarines and a proven naval flying force. That fairly well takes care of the future. As to the present: The American Pacific Fleet, numbering exactly one-half our whole battle force, is practically the equal of the entire Japanese fleet. The Atlantic half of the United States fleet would give America a two-to-one advantage in gun-power can be sent through the Panama Canal into the Pacific by the time the Japanese fleet could reach California coast.

JAPS WOULD HIDE.

A possible war between the two countries would be a naval war, with the Japanese fleet hiding in mine-strewn home waters, waiting for a chance to spring on a part of the American fleet. Lying on the flank of the long water route to the Philippines she would be able to engage seriously our Pacific command, while our ships would be unable to do dig her out. She would not strike our full fleet, nor would she give us a chance to attack hers. She would remain present, and for the next two or three years, she would be helpless in battle naval forces; American ships would simply bomb her out of their nests.

The Japanese navy today has only no fliers, and the whole Japanese army has but 100 planes and twenty-five licensed fliers, none